# INTERIOR PHOTOGRAPHS OF A 2.4 GHZ WLAN CARDBUS CARD, BRAND INTERSIL, MODEL ISL38000C.

FCC listed : 90828
Industry Canada : IC3501

**TNO Electronic Products & Services (EPS) B.V.**
**P.O. Box 15**
**9822 ZG Niekerk (NL)**
**Smidshornerweg 18**
**9822 TL Niekerk (NL)**

Telephone: +31 594 505005
Telefax: +31 594 504804

E-mail: info@eps.tno.nl

## Description of test item

| | | |
|---|---|---|
| Test item | : | 2.4 GHz WLAN Cardbus card |
| Manufacturer | : | Intersil Corporation |
| Brand | : | Intersil |
| Model | : | ISL38000C |
| Serial numbers | : | 02500007 and 02500003 |
| Revision | : | n.a. |
| Receipt number | : | 2 |
| Receipt date | : | November 17, 2002 |

## Applicant information

| | | |
|---|---|---|
| Applicant's representative | : | Mr. D. Sariredjo |
| Company | : | Intersil Corporation |
| Address | : | Rembrandtlaan 1a |
| Postal code | : | 3723 BG |
| City | : | Bilthoven |
| PO-box | : | 343 |
| Postal code | : | 3720 AH |
| City | : | Bilthoven |
| Country | : | The Netherlands |
| Telephone number | : | +31 30 2259742 |
| Telefax number | : | +31 30 2296061 |

**This report is in conformity with NEN-EN-ISO/IEC 17025.**
**This report shall not be reproduced, except in full, without the written permission of TNO Electronic Products & Services (EPS) B.V.**
**The test results relate only to the item(s) tested.**

# Table of contents

1 Interior photographs. ..... 4
1.1 Top view (with opened casing). ..... 4
1.2 Top view PCB (with shield). ..... 5
1.3 Top view PCB (without shield). ..... 6
1.4 Bottom view PCB. ..... 7

# 1 Interior photographs.

## 1.1 Top view (with opened casing).

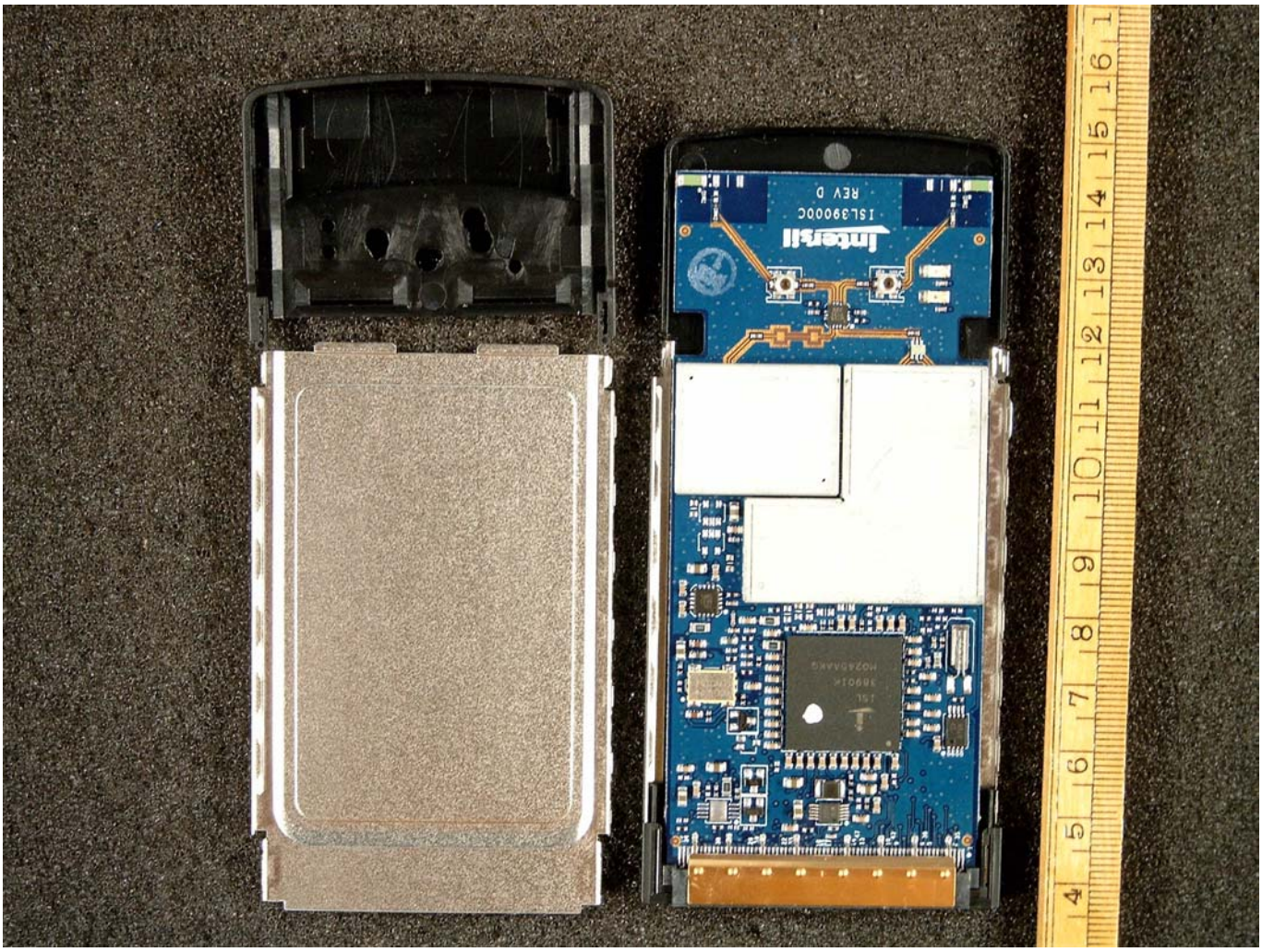

## 1.2 Top view PCB (with shield).

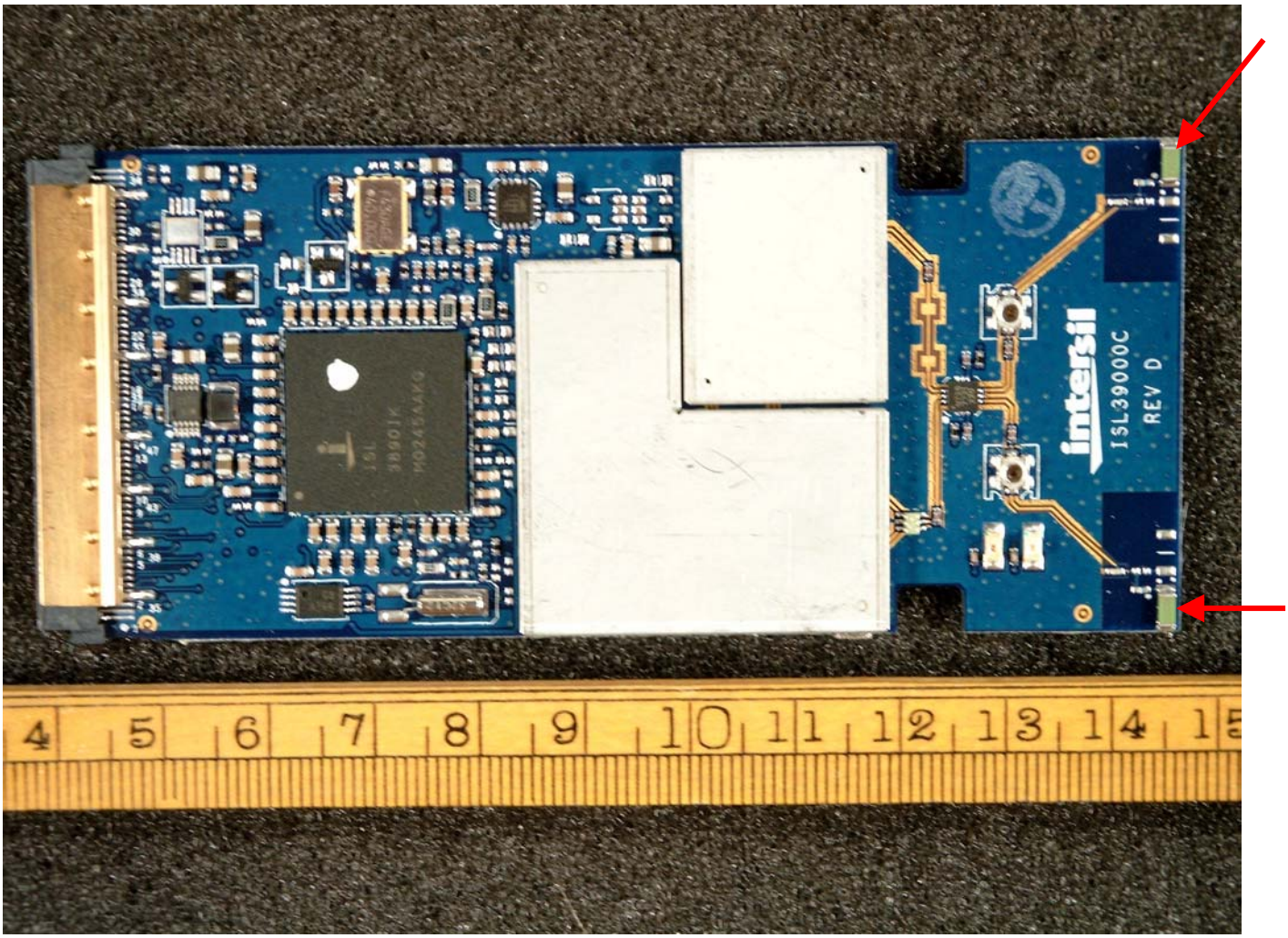


**The red arrows above indicate the location of the integral antennas of the device**

## 1.3 Top view PCB (without shield).

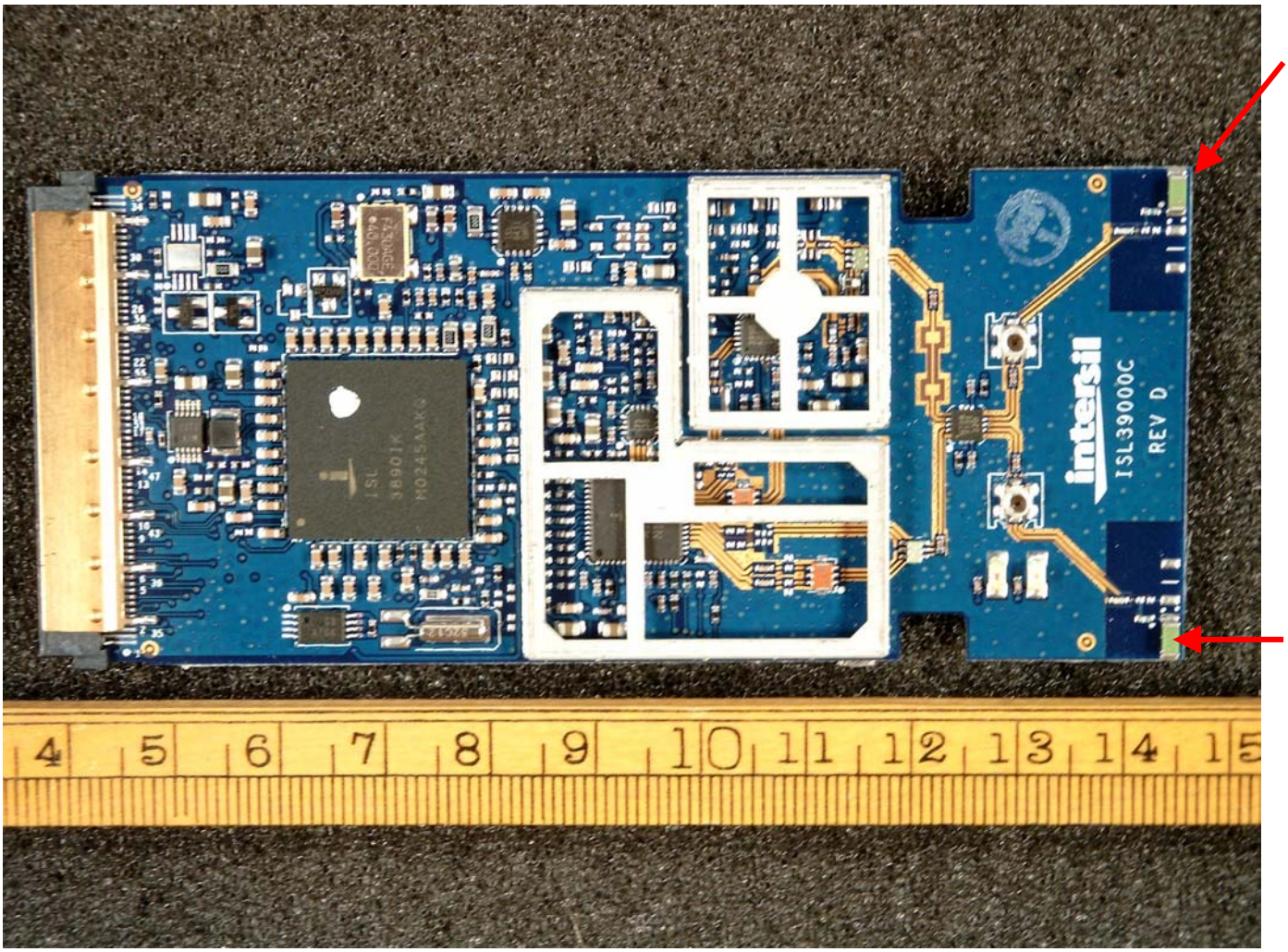


**The red arrows above indicate the location of the integral antennas of the device**
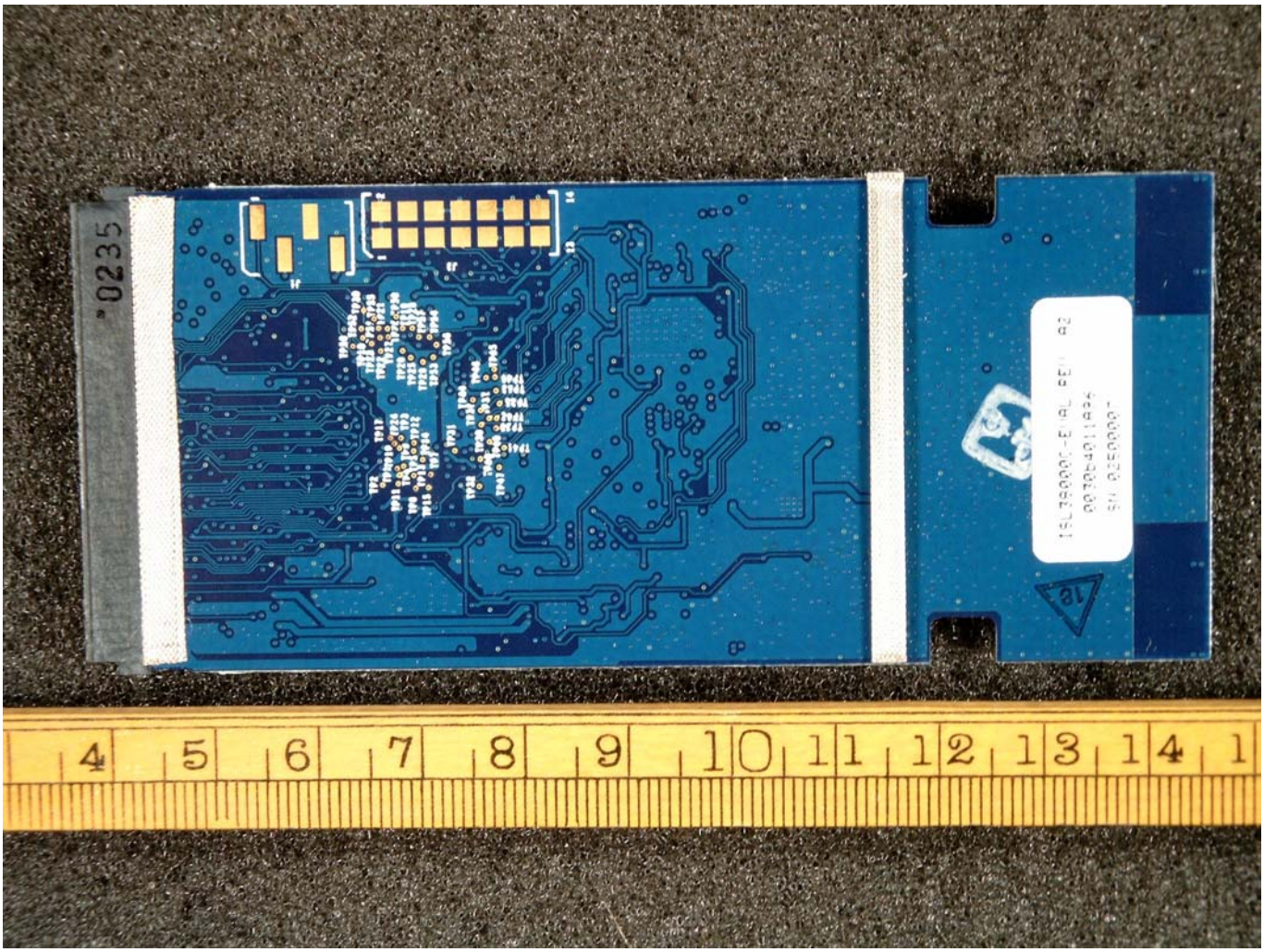
## 1.4 Bottom view PCB.