FCC TEST REPORT

FCC ID : OU4XWC900-HRDN

Applicant : **Xanboo Inc**
115 WEST 30TH STREET,6TH FLOOR NEW YORK, NY10001

Equipment Under Test (EUT) :

Product description : CCD Day/Night MCAM

Model No. : XWC900-HRDN

Standards : FCC 15 Paragraph 15.205, Paragraph 15.209, Paragraph 15.231, Paragraph 15.249,Paragraph 15.31, Paragraph 15.33, Paragraph 15.35.

Date of Test : March 09, 2005

Test Engineer : Jimmy Lee

Reviewed By : Pablo zhong

PERPARED BY:
Shenzhen Huatongwei International Inspection Co., Ltd
Keji S,12th,Road, Hi-tech Industrial Park, Shenzhen, Guangdong, China

FCC Registration Number: 662850

2 Contents

Page

1 COVER PAGE 1

2 CONTENTS 2

3 TEST SUMMARY 5

4 GENERAL INFORMATION 6

4.1 CLIENT INFORMATION 6
4.2 GENERAL DESCRIPTION OF E.U.T. 6
4.3 DETAILS OF E.U.T. 6
4.4 DESCRIPTION OF SUPPORT UNITS 6
4.5 STANDARDS APPLICABLE FOR TESTING 6
4.6 TEST FACILITY 7
4.7 TEST LOCATION 7

5 EQUIPMENT USED DURING TEST 8

6 CONDUCTED EMISSION TEST 9

6.1 TEST EQUIPMENT 9
6.2 TEST PROCEDURE 9
6.3 CONDUCTED TEST SETUP 10
6.4 EUT OPERATING CONDITION 10
6.5 CONDUCTED EMISSION LIMITS 11
6.6 CONDUCTED EMISSION TEST DATA 12
6.7 CONDUCTIED EMISSIONS TEST DATA 13

7 RADIATION EMISSION TEST 14

7.1 TEST EQUIPMENT 14
7.2 MEASUREMENT UNCERTAINTY 14
7.3 TEST PROCEDURE 14
7.4 RADIATED TEST SETUP 15
7.5 SPECTRUM ANALYZER SETUP 15
7.6 CORRECTED AMPLITUDE & MARGIN CALCULATION 16
7.7 SUMMARY OF TEST RESULTS 16
7.8 EUT OPERATING CONDITION 17
7.9 RADIATED EMISSIONS LIMIT 17
7.10 RADIATED EMISSIONS TEST RESULT 19

8 PERIODIC OPERATION 22

9 BAND EDGE 23

9.1 TEST PROCEDURE 23
9.2 BAND EDGE 23
9.3 BAND EDGE TEST RESULT 24

10 PHOTOGRAPHS OF TESTING 26

10.1 CONDUCTION EMISSION TEST VIEW 26
10.2 RADIATION EMISSION TEST VIEW FOR 30MHZ-1000MHZ 27

10.3 RADIATION EMISSION TEST VIEW FOR 1GHZ-25GHZ 28

11 PHOTOGRAPHS - CONSTRUCTIONAL DETAILS 29

11.1 EUT - FRONT VIEW 29
11.2 EUT - BACK VIEW 29
11.3 PCB - COMPONENT VIEW(1) 30
11.4 PCB - COMPONENT VIEW (1.1) 30
11.5 PCB - PCB - SOLDER VIEW(1) 31
11.6 PCB - COMPONENT VIEW(2) 32
11.7 PCB - SOLDER VIEW(2) 32
11.8 PCB - COMPONENT VIEW(3) 33
11.9 PCB - SOLDER VIEW(3) 33
11.10 PCB - COMPONENT VIEW(4) 34
11.11 PCB - SOLDER VIEW(4) 34
11.12 PCB - COMPONENT VIEW(5) 35
11.13 PCB - SOLDER VIEW(5) 35
11.14 PCB - COMPONENT VIEW(6) 36
11.15 PCB - SOLDER VIEW(6) 36
11.16 PCB - COMPONENT VIEW(5) 37
11.17 PCB - SOLDER VIEW(5) 37

12 FCC ID LABEL 38

3 Test Summary

Test	Test Requirement	Test Method	Class / Severity	Result
Radiated Emission (30MHz to 25GHz)	FCC PART 15: 2003	ANSI C63.4: 1992	Class B	PASS
Conducted Emission (150KHz to 30MHz)	FCC PART 15: 2003	ANSI C63.4: 1992	Class B	PASS

4 General Information

4.1 Client Information

Applicant:	**Xanboo Inc**
Address of Applicant:	115 WEST 30TH STREET,6TH FLOOR NEW YORK, NY10001

4.2 General Description of E.U.T.

Product description:	CCD Day//Night MCAM
Model No.:	XWC900-HRDN

4.3 Details of E.U.T.

Power Supply:	Transmitter Adaprot Input: 120V AC/60Hz; output:12VDC 400mA

4.4 Description of Support Units

The EUT has been tested as an independent unit.

4.5 Standards Applicable for Testing

The customer requested FCC tests for a CCD Day/Night MCAM. The standards used were FCC 15 Paragraph 15.205, Paragraph 15.209, Paragraph 15.231,Paragraph 15.249, Paragraph 15.31,Paragraph 15.33, Paragraph 15.35.

4.6 Test Facility

The test facility is recognized, certified, or accredited by the following organizations:

- **FCC – Registration No.: 662850**

  Shenzhen Huatongwei International Inspection Co., Ltd, EMC Laboratory has been registered and fully described in a report filed with the (FCC) Federal Communications Commission. The acceptance letter from the FCC is maintained in our files. Registration 662850, November 17, 2003.

4.7 Test Location

All Emissions testswere performed at:-Shenzhen Huatongwei International Inspection Co., Ltd. at Keji S,12th,Road, Hi-tech Industrial Park, Shenzhen, Guangdong, China.

5 Equipment Used during Test

	Conducted Emission Test					
Item	**Test Equipment**	**Manufacturer**	**Model No.**	**Serial No.**	**Cal. Date**	**Due date**
1	Shielding Room	ETS	8 x 4 x 4 m^3	N0.2	N/A	N/A
2	LISN	Rohde & Schwarz	ESH2-Z5	100028	06-11-2004	05-11-2005
3	EMI Test Receiver	Rohde & Schwarz	ESCS30	100038	18-11-2004	17-11-2005
	Radiated Emission Test					
Item	**Test Equipment**	**Manufacturer**	**Model No.**	**Serial No.**	**Cal. Date**	**Due date**
1	3m Semi- Anechoic Chamber	ETS	N/A	N/A	05-11-2004	04-11-2005
2	EMI Test Receiver	ROHDE & SCHWARZ	ESI 26	100009	05-11.2004	04-11-2005
3	EMI Test Receiver	ROHDE & SCHWARZ	ESCS30	100038	05-11.2004	04-11-2005
4	EMI Test Software	ROHDE & SCHWARZ	ES-K1	N/A	N/A	N/A
5	Bilog Type Antenna	ETS	2075	2346	02-12-2004	01-12-2005
6	Horn Antenna	ROHDE & SCHWARZ	HF906	1000029	05-11.2004	04-11-2005
7	Ultra-Broadband Antenna	ROHDE & SCHWARZ	HL562	100015	02-12-2004	01-12-2005
	Common Used Equipment					
Item	**Test Equipment**	**Manufacturer**	**Model No.**	**Series No.**	**Cal. Date**	**Due date**
1	Temperature, Humidity & Barometer	OREGON SCIENTIFIC	BA-888	EMC0001 to EMC0004	25-07-2004	25-07-2005
2	DMM	FLUKE	73	70681569 or 70671122	23-07-2004	23-07-2005
3	Notebook PC	IBM	X31	99-MADCD04/02	N/A	N/A
4	Printer	EPSON	830	N/A	N/A	N/A
5	Base Station/Gateway	Motorola	HMGW1070	506837-001-00	N/A	N/A

6 Conducted Emission Test

Product:	CCD Day//Night MCAM M/N: XWC900-HRDN
Test Requirement:	FCC Part15 Paragraph 15.207
Test Method:	Based on FCC Part15 Paragraph 15.207
Test Date:	March 09, 2005
Frequency Range:	150kHz to 30MHz
Class:	Class B
Detector:	Peak for pre-scan (9kHz Resolution Bandwidth) Quasi-Peak & Average if maximised peak within 6dB of Average Limit

6.1 Test Equipment

Please refer to Section 5 this report.

6.2 Test Procedure

1. The EUT was tested according to ANSI C63.4. The frequency spectrum from 150kHz to 30MHz was investigated.
2. The maximised peak emissions from the EUT was scanned and measured for both the Live and Neutral Lines. Quasi-peak & average measurements were performed if peak emissions were within 6dB of the average limit line.

6.3 Conducted Test Setup

The conducted emission tests were performed using the setup accordance with the ANSI C63.4, The specification used in this report was the FCC Part15 Paragraph 15.207 limits.

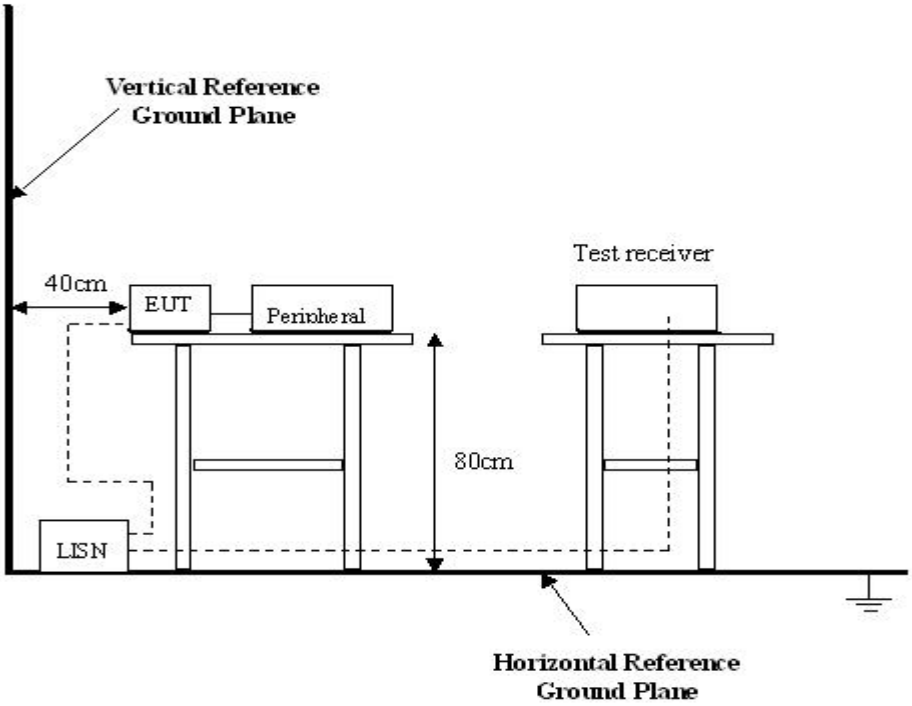

6.4 EUT Operating Condition

Operating condition is according to ANSI C63.4.

A. Setup the EUT and simulators as shown on follow.

B. Enable RF signal and confirm EUT active.

C. Modulate output capacity of EUT up to specification.

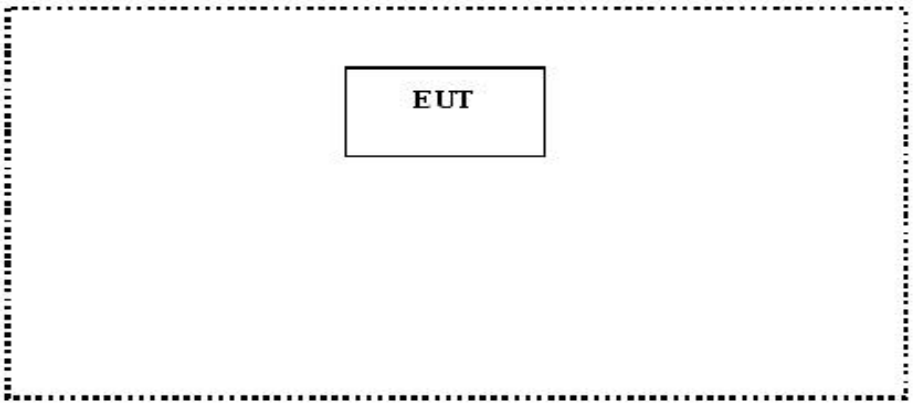

6.5 Conducted Emission Limits

66-56 dBμV/m between 0.15MHz & 0.5MHz
56 dBμV/m between 0.5MHz & 5MHz
60 dBμV/m between 5MHz & 30MHz

Note: In the above limits, the tighter limit applies at the band edges.

6.6 Conducted Emission Test Data

Live Line:

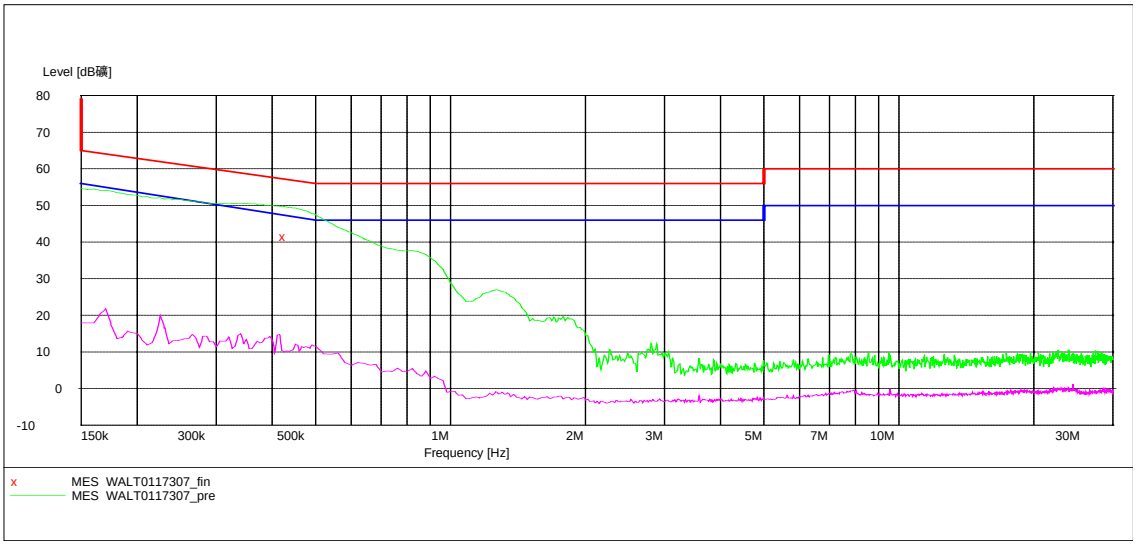

Neutral Line:

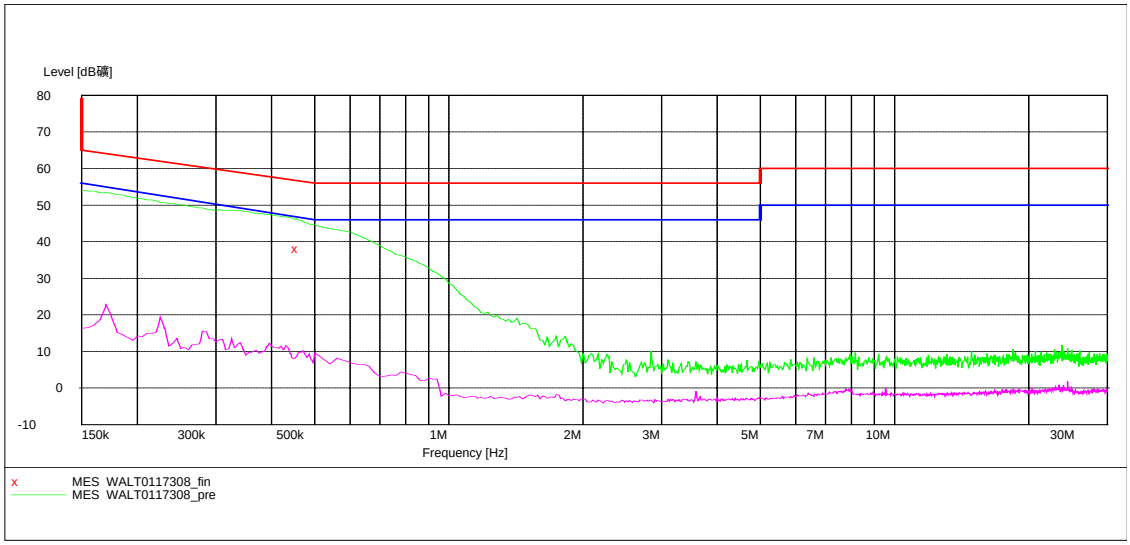

6.7 Conductied Emissions Test Data

Freq. MHz	Line	QP Reading dBuV	Limit dBuV	Margin dB	AV Reading dBuV	Limit dBuV	Margin dB
0.150000	Live	48.4	66.0	17.6	18.3	56.0	37.7
0.430000	Live	41.8	57.0	15.2	10.1	47.0	36.9
0.150000	Neutral	49.1	66.0	16.9	17.4	56.0	38.6
0.460000	Neutral	38.2	57.0	18.8	9.7	47.0	37.3

7 Radiation Emission Test

Product:	CCD Day//Night MCAM M/N: XWC900-HRDN
Test Requirement:	FCC Part15 Paragraph 15.209, Paragraph 15.231 and Paragraph 15.249
Test Method:	Based on FCC Part15 Paragraph 15.33
Test Date:	March 09, 2005
Frequency Range:	30MHz to 25GHz
Measurement Distance:	3m
Detector:	Peak for pre-scan (120kHz resolution bandwidth) Quasi-Peak if maximised peak within 6dB of limit

7.1 Test Equipment

Please refer to Section 5 this report.

7.2 Measurement Uncertainty

All measurements involve certain levels of uncertainties, especially in the field of EMC. The factors contributing to uncertainties are spectrum analyzer, cable loss, antenna factor calibration, antenna directivity, antenna factor variation with height, antenna phase center variation, antenna factor frequency interpolation, measurement distance variation, site imperfections, mismatch (average), and system repeatability.

Based on ANSI C63.4, The Treatment of Uncertainty in EMC Measurements, the best estimate of the uncertainty of a radiation emissions measurement at SZHTW is +4.0 dB.

7.3 Test Procedure

1. For the radiated emissions test, since the EUT does not have a power source, there was no connection to AC outlets.
2. Maximizing procedure was performed on the six (6) highest emissions to ensure EUT is compliant with all installation combinations.
3. All data was recorded in the peak detection mode. Quasi-peak readings was performed only when an emission was found to be marginal (within -4 dBμV of specification limits), and are distinguished with a "Qp" in the data table.
4. The EUT was under normal mode during the final qualification test and the configuration was used to represent the worst case results.

7.4 Radiated Test Setup

The radiated emission tests were performed in the 3m Semi- Anechoic Chamber test site, using the setup accordance with the ANSI C63.4, The specification used in this report was the FCC Part15 Paragraph 15.209, Paragraph 15.231 and Paragraph 15.249 limits.

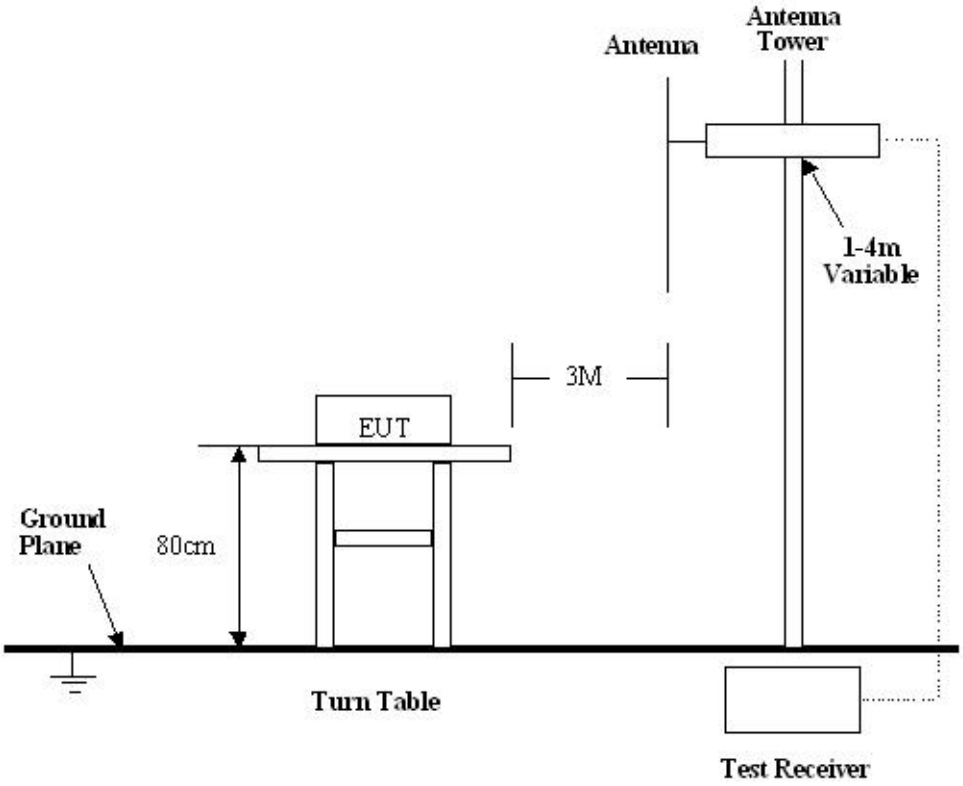

7.5 Spectrum Analyzer Setup

According to FCC Part15 Paragraph 15.209, Paragraph 15.231 and Paragraph 15.249 Rules, the system was tested to 25000 MHz.

Start Frequency.....30 MHz
Stop Frequency .....25000 MHz
Sweep Speed Auto
IF Bandwidth .....100 kHz
Video Bandwidth.....1 MHz
Quasi-Peak Adapter Bandwidth .....120 kHz
Quasi-Peak Adapter Mode.....Normal
Resolution Bandwidth 1MHz

7.6 Corrected Amplitude & Margin Calculation

The Corrected Amplitude is calculated by adding the Antenna Factor and Cable Factor, and subtracting the Amplifier Gain from the Amplitude reading. The basic equation is as follows:

Corr. Ampl. = Indicated Reading + Antenna Factor + Cable Factor - Amplifier Gain

The "**Margin**" column of the following data tables indicates the degree of compliance with the applicable limit. For example, a margin of -7dBμV means the emission is 7dBμV below the maximum limit for Class B. The equation for margin calculation is as follows:

Margin = Corr. Ampl. – Class B Limit

7.7 Summary of Test Results

According to the data in section 7.10, the EUT complied with the FCC Part15 Paragraph 15.209,Paragraph 15.231 and Paragraph 15.249 standards.

7.8 EUT Operating Condition

Same as section 6.4 of this report.

7.9 Radiated Emissions Limit

A. FCC Part 15 subpart C Paragraph 15.231 Limit

Fundamental Frequency(MHZ)	Field Strength of Fundamental	
	uV/m	dBuV/m
418	10351	80.3
Harmonics	1035	60.3

Note: (1) RF Voltage(dBuV)=20 log RF Voltage(uV)

(2) Distance refers to the distance in meters between the measuring instrument antenna and the closed point of any part of the device or system.

(3)The emission limit in this paragraph is based on measurementinstrumentaion employing an average detector.Measurement using instrumentation with a peak detector function,corresponding to 20dB above the maximum permitted average limit.

B. FCC Part 15 subpart C Paragraph 15.249 Limit

Fundamental Frequency	Field Strength of Fundamental		Field Strength of Harmonics	
	mV/m	dBuV/m	uV/m	dBuV/m
902-928MHz	50	94	500	54
2400-2483.5 MHz	50	94	500	54
5725-5875 MHz	50	94	500	54
24.0-24.25GHz	250	108	2500	68

Note: (1) RF Voltage(dBuV)=20 log RF Voltage(uV)

(2) Distance refers to the distance in meters between the measuring instrument antenna and the closed point of any part of the device or system.

(3)The emission limit in this paragraph is based on measurement instrumentaion employing an average detector.Measurement using instrumentation with a peak detector function,corresponding to 20dB above the maximum permitted average limit.

(4) Above 1GHz,do a Peak and average measurements for all emissions,Limit for peak is 74dBuvV/m,According to Part15.35(b) and average is 54BuvV/m.

C. Frequencies in restricted band are complied to limit on Paragraph 15.209

Frequency(MHZ)	Distance(m)	Field strength(dBuV/m)
30-88	3	40.0
88-216	3	43.5
216-960	3	46.0
Above 960	3	54.0

Note: (1) RF Voltage(dBuV)=20 log RF Voltage(uV)

(2) In the Above Table,the tighter limit applies at the band edges.

(3) Distance refers to the distance in meters between the measuring instrument antenna.

7.10 Radiated Emissions Test Result

Formula of conversion factors:the field strength at 3m was egtablished by adding The meter reading of the spectrum analyer (which is set to read in units of dBuV) To the antenna correction factor supplied by the antenna manufacturer. The antenna Correction factors are stared in terms of dB.The gain of the pressletor was accounted For in the spectrum analyser meter reading.

Example:

Freq(MHz) Meter Reading +ACF=FS

33 20dBuV+10.36dB=30.36dBuV/m @3m

A. Fundamental Radiated Emission Data for 418MHz

Test Item: Fundamental Radiated Emission Data

Test Voltage: 120VAC/60Hz

Test Mode: On

Temperature: 24 °C

Humidity: 52%RH

Test Result: PASS

Frequency (MHz)	Antenna Polarization	Emission Level (dBuV/m)	FCC 15 Subpart C Limit (dBuV/m)	Margin (dB)	Antenna Height (m)	Turntable Angle (°)
418. 793665	Vertical	77.37	80.3	2.93	1.4	45
836.885772	Vertical	46.21	60.3	14.09	2.0	180
418.793665	Horizontal	76.53	80.3	3.97	1.6	60
836.509821	Horizontal	45.88	60.3	14.42	2.0	180

B. Fundamental Radiated Emission Data for 2.4GHz

Test Item: Fundamental Radiated Emission Data
Test Voltage: 120VAC/60Hz
Test Mode: On(Tx Low/Tx Middle/Tx High)
Temperature: 24 °C
Humidity: 52%RH
Test Result: PASS

Frequency (MHz)	Antenna Polarization	Emission Level (dBuV/m)	FCC 15 Subpart C Limit (dBuV/m)	Margin (dB)	Antenna Height (m)	Turntable Angle (°)
Low frequency						
2410. 653556	Vertical	88.50	94.0	5.50	1.5	90
2410. 653556	Horizontal	86.12	94.0	7.88	1.5	90
Middle frequency						
2440.861755	Vertical	89.74	94.0	4.26	1.5	90
2440.861755	Horizontal	87.40	94.0	6.60	1.5	90
High frequency						
2470.629789	Vertical	87.30	94.0	6.70	1.5	90
2470.629789	Horizontal	85.50	94.0	8.50	1.5	90

C. General Radiated Emission Data

Test Item: General Radiated Emission Data
Test Voltage: 120VAC/60Hz
Test Mode: On
Temperature: 24 °C
Humidity: 52%RH
Test Result: PASS

Frequency (MHz)	Antenna Polarization	Emission Level (dBuV/m)	FCC 15 Subpart C Limit (dBuV/m)	Margin (dB)	Antenna Height (m)	Turntable Angle (°)
135. 691661	Vertical	41.30	43.5	2.2	1.4	45
296.585473	Vertical	38.60	46.0	7.4	2.0	180
568.845251	Vertical	40.50	46.0	5.5	1.8	60
162.796576	Horizontal	40.20	43.5	3.3	1.5	45
213.793459	Horizontal	41.53	46.0	4.47	1.6	60
573.369844	Horizontal	40.80	46.0	5.2	2.0	180

Frequency (MHz)	Antenna Polarization	Emission Level (dBuV/m)	FCC 15 Subpart C Limit (dBuV/m)	Margin (dB)	Antenna Height (m)	Turntable Angle (°)
2.4GHz Low frequency						
4820.365368	Vertical	46.04	54.0	7.96	2.0	45
7230.210954	Vertical	39.88	54.0	14.12	2.0	90
4820. 127616	Horizontal	44.55	54.0	9.45	2.0	180
7230.7870567	Horizontal	38.85	54.0	15.15	1.8	45
2.4GHz Middle frequency						
4880.695858	Vertical	45.08	54.0	8.92	1.8	45
7320.428853	Vertical	40.46	54.0	13.54	1.5	90
4880.887971	Horizontal	41.21	54.0	12.79	2.0	180
7320.493583	Horizontal	40.20	54.0	13.80	1.5	45
2.4GHz High frequency						
4940.651337	Vertical	40.80	54.0	13.2	2.0	60
7410.1655398	Vertical	42.86	54.0	11.14	2.0	45
4940.095834	Horizontal	41.38	54.0	12.62	1.3	60
7410.573176	Horizontal	43.75	54.0	10.25	1.8	180

8 Periodic Operation

15.23.1(e) Intentional radiators may operate at a periodic rate exceeding that specified in paragraph (a)and may be employed for any type of operation, including operation prohibited in paragraph (a), providedthe intentional radiator complies with the provisions of paragraphs (b) through (d) of this Section, except the field strength table in paragraph (b) is replaced by the following:

Fundamental Frequency (MHz)	Field Strength of Fundamental (microvolts/meter)	Field Strength of Spurious Emission (microvolts/meter)
40.66 - 40.70	1,000	100
70 - 130	500	50
130 - 174	500 to 1,500 **	50 to 150 **
174 - 260	1,500	150
260 - 470	1,500 to 5,000 **	150 to 500 **
Above 470	5,000	500

** linear interpolations

In addition, devices operated under the provisions of this paragraph shall be provided with a means for automatically limiting operation so that the duration of each transmission shall not be greater than one second and the silent period between transmissions shall be at least 30 times the duration of the transmission but in no case less than 10 seconds.

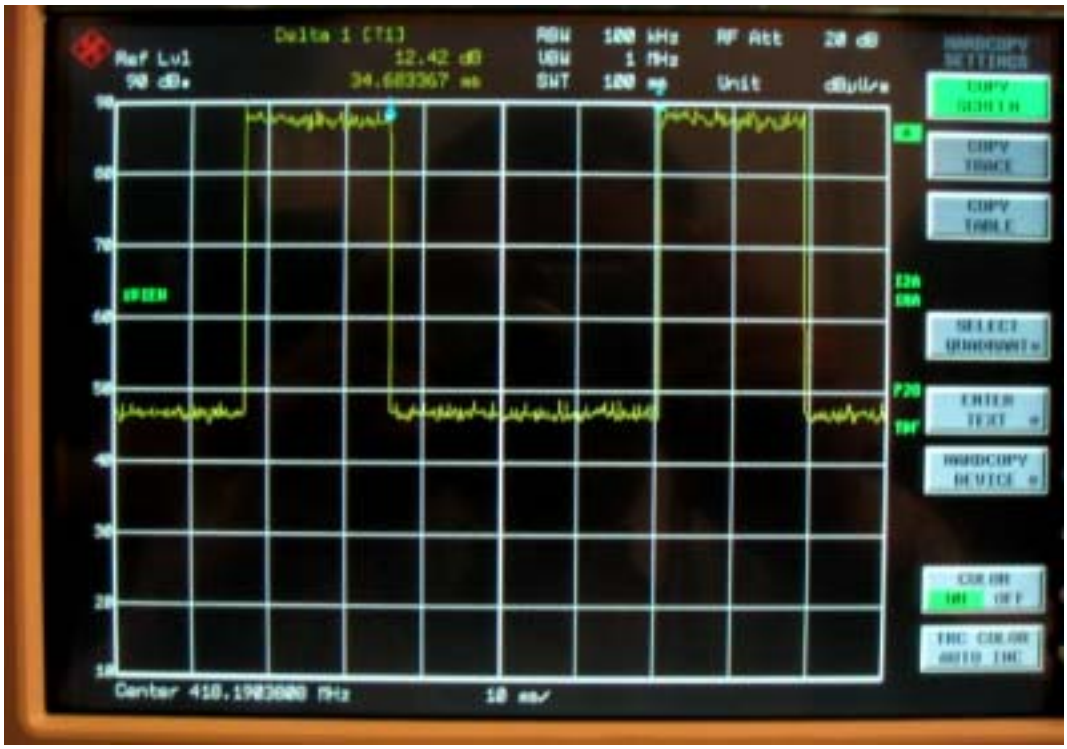

9 Band Edge

Test Requirement:	FCC Part15 C
Test Method:	Based on FCC Part15 Paragraph 15.231 and Paragraph 15.249
Test Date:	March 05, 2005
Test mode:	On
Temperature:	24 °C
Humidity:	52%RH

9.1 Test Procedure

1. The EUT, peripherals were put on the turntable which table size is 1mX1.5m, table high 0.8m. All set up is according to ANSI C63.4.
2. With the EUT's antenna attached,The EUT's radiated emission power was received by the test antenna which was connected to the spectrum analyser with the START and STOP frequencies set to the EUT's operation band. Measurements were made at 3 meters.
3. The antenna high were varied from 1m to 4m high to find the maximum emission for each frequency.
4. The bandwidth of the fundamental frequency was measure by spectrum analyser with 20KHz RBW and 200KHz VBW.The 20dB bandwidth is defined as the total spectrum the power of which is higher than peak power 20dB.

9.2 Band Edge

Requirements: Paragraph 15.231 and Paragraph 15.249,The emission power at the START and STOP frequencies shall be at least 50dB below the level of the fundamental or to the general radiated emission limits in FCC 15.209.

9.3 Band Edge Test Result

418MHz TX

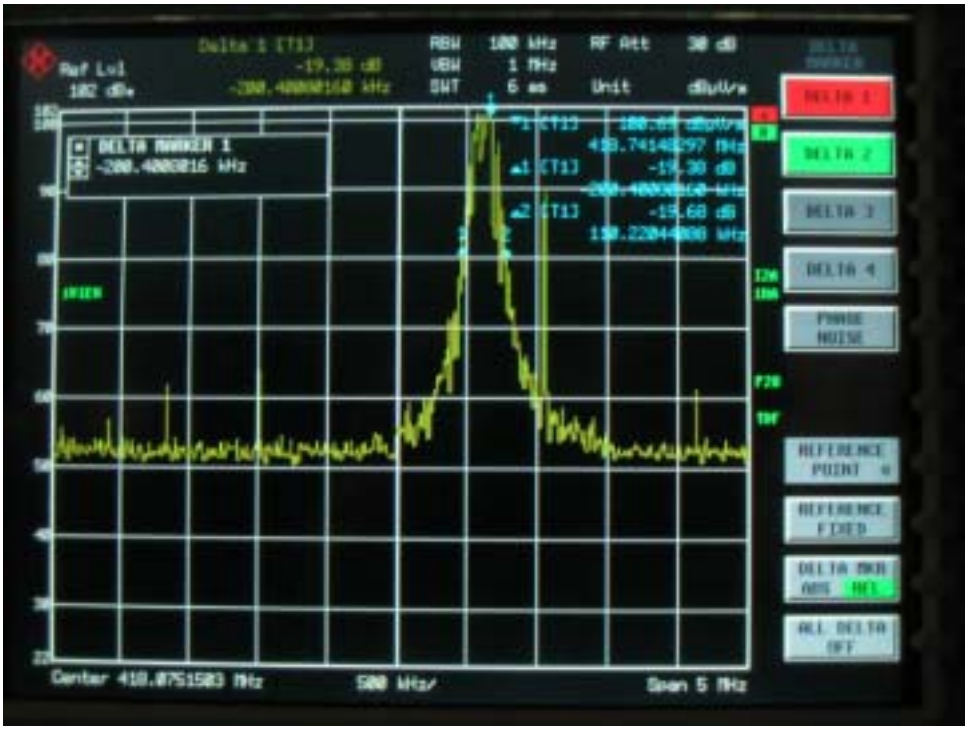

2.4GHz TX

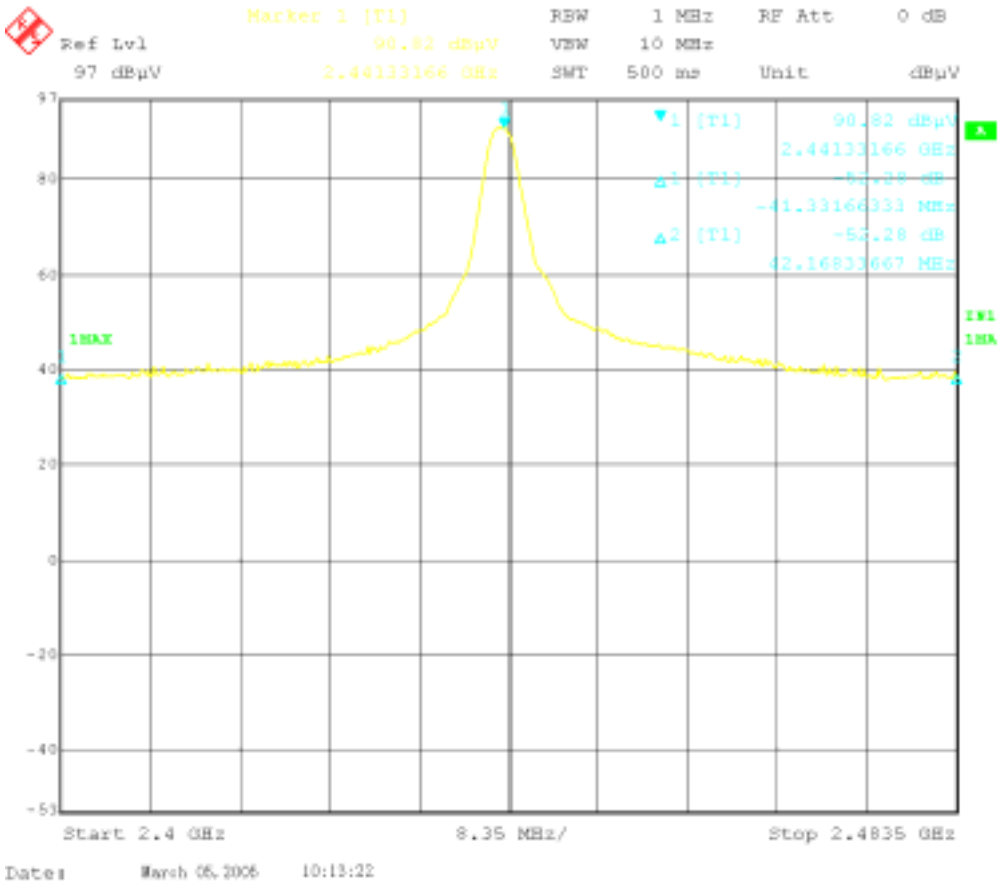
Marker 1 [T1]
90.82 dBµV
2.44133166 GHz
RBW 1 MHz
VBW 10 MHz
SWT 500 ms
RF Att 0 dB
Unit dBµV
Ref Lvl
97 dBµV
1 [T1] 90.82 dBµV
2.44133166 GHz
Δ1 [T1] -52.28 dB
-41.33166333 MHz
Δ2 [T1] -52.28 dB
42.16833667 MHz
1MAX
Start 2.4 GHz
8.35 MHz/
Stop 2.4835 GHz
Date: March 06, 2006 10:13:22

10 Photographs of Testing

10.1 Conduction Emission Test View

10.2 Radiation Emission Test View For 30MHz-1000MHz

10.3 Radiation Emission Test View For 1GHz-25GHz

11 Photographs - Constructional Details

11.1 EUT - Front View

11.2 EUT - Back View

11.3 PCB - Component View(1)

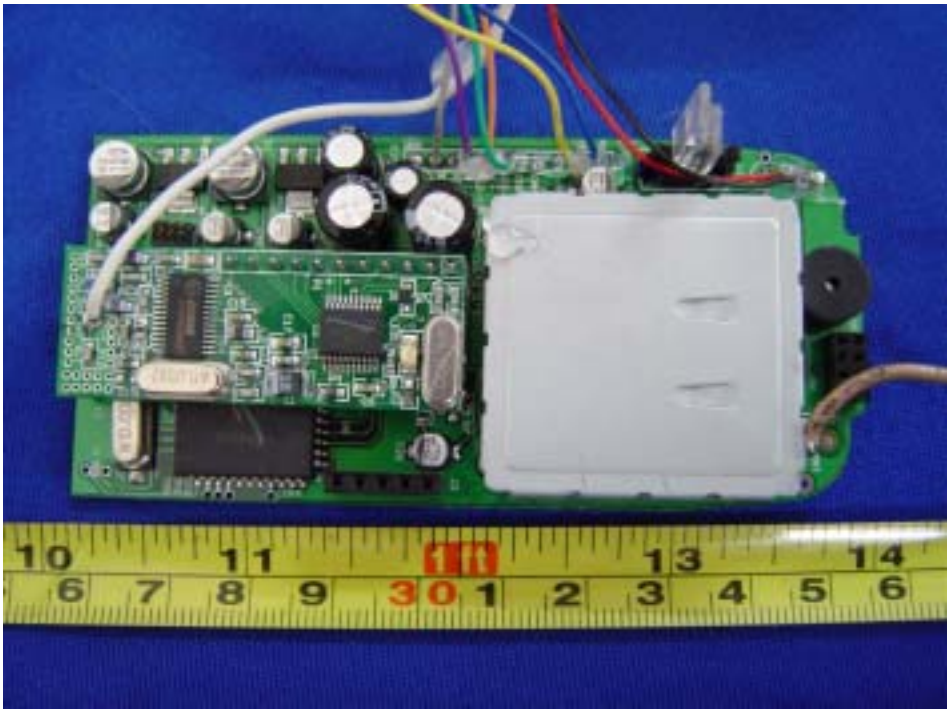

11.4 PCB - Component View (1.1)

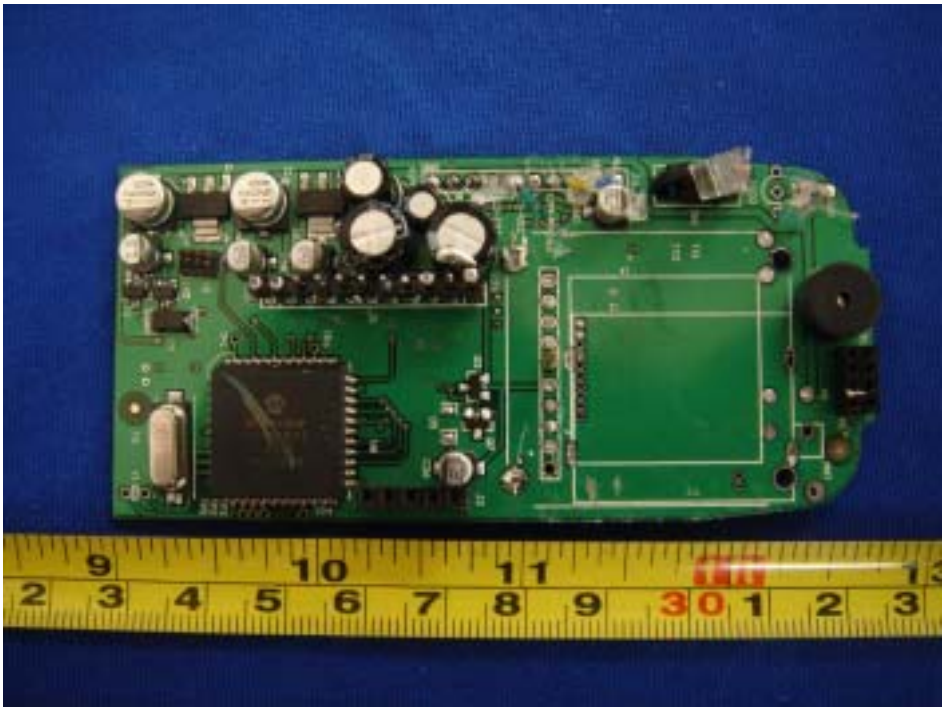

11.5 PCB - PCB - Solder View(1)

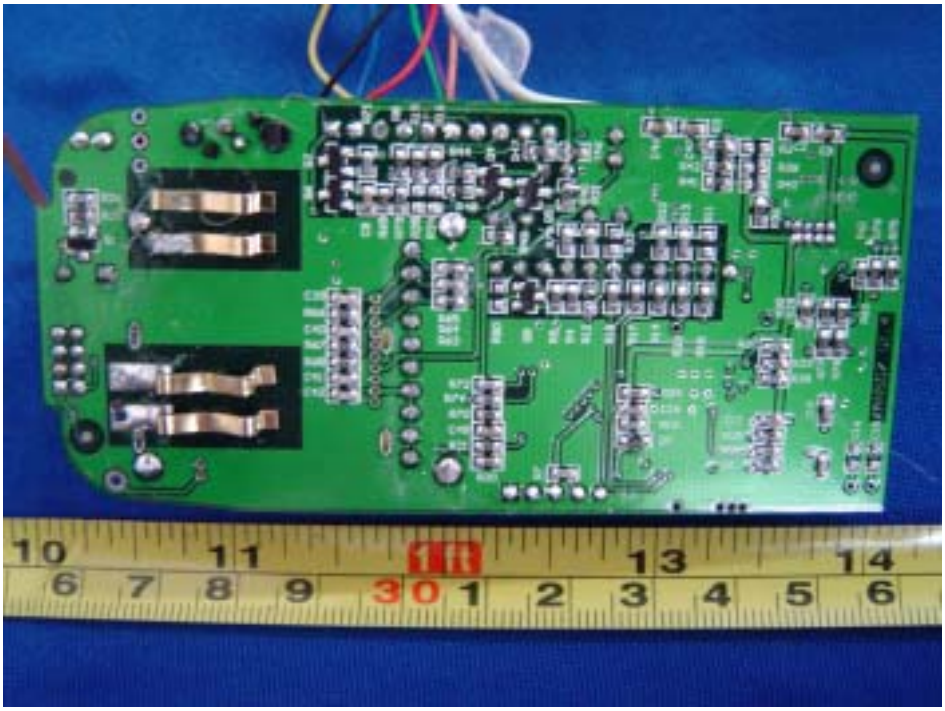

11.6 PCB - Component View(2)

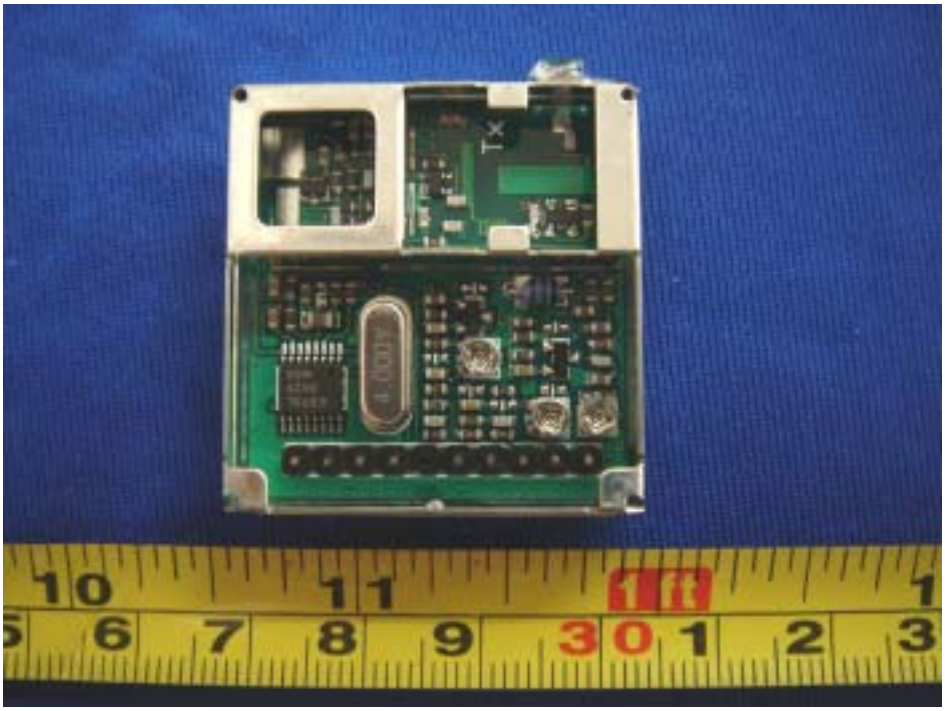

11.7 PCB - Solder View(2)

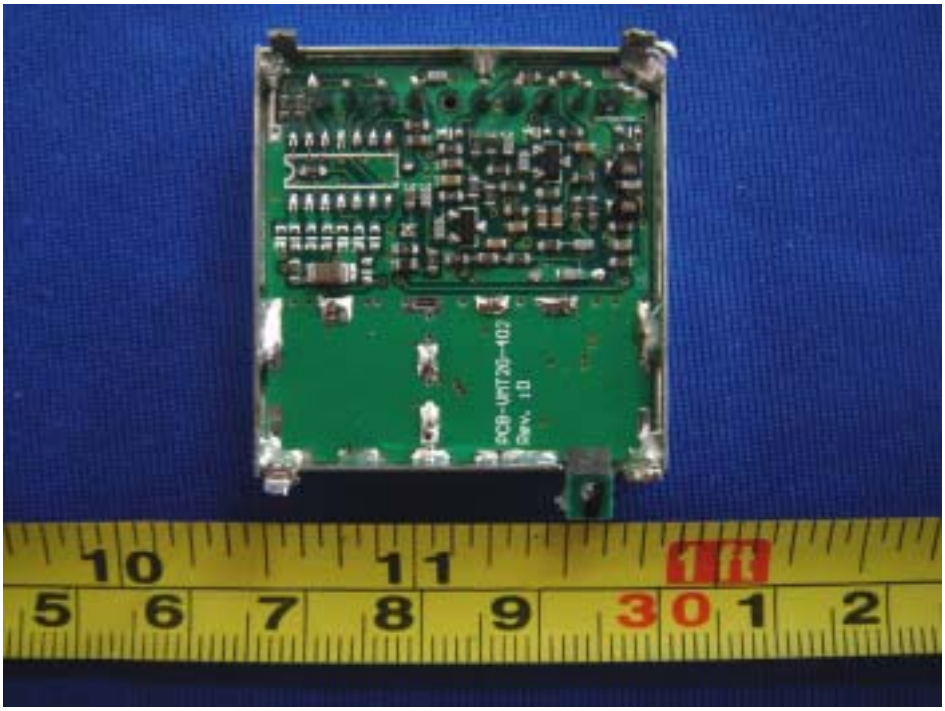

11.8 PCB - Component View(3)

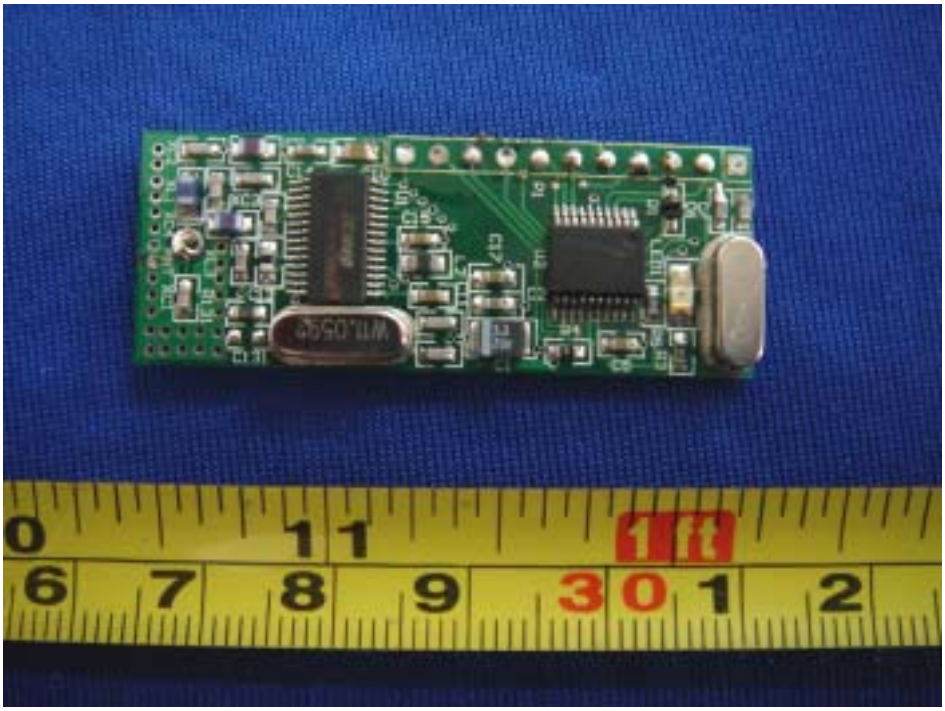

11.9 PCB - Solder View(3)

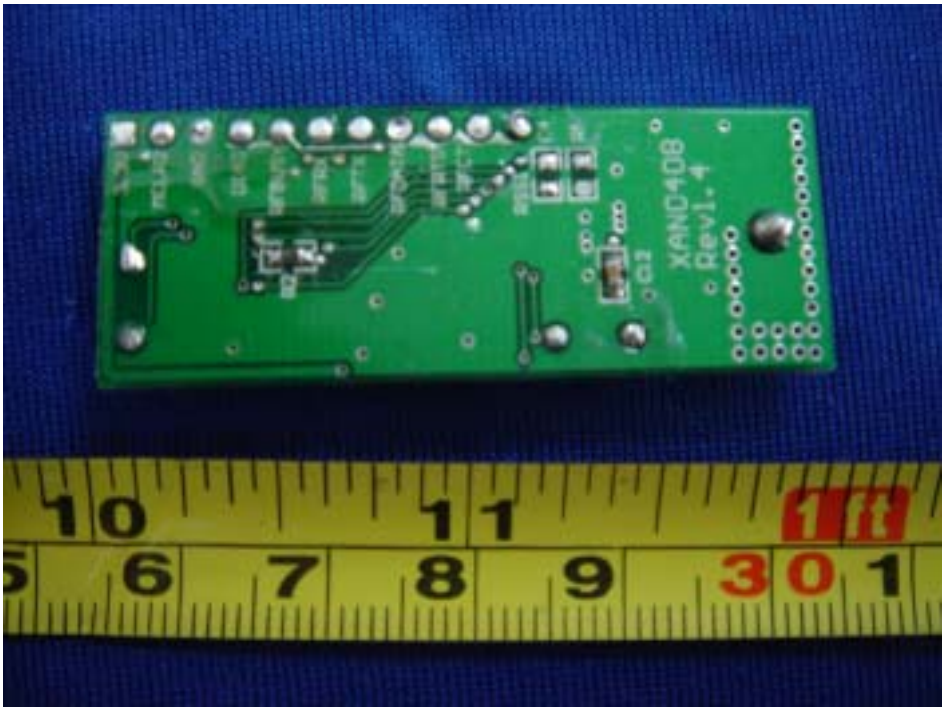

11.10 PCB - Component View(4)

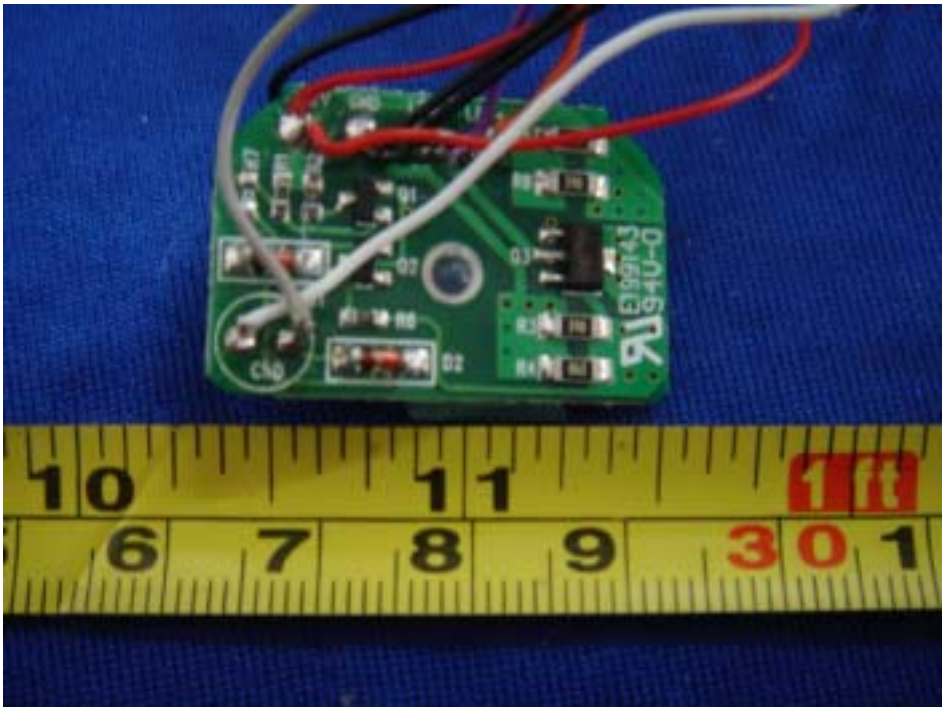

11.11 PCB - Solder View(4)

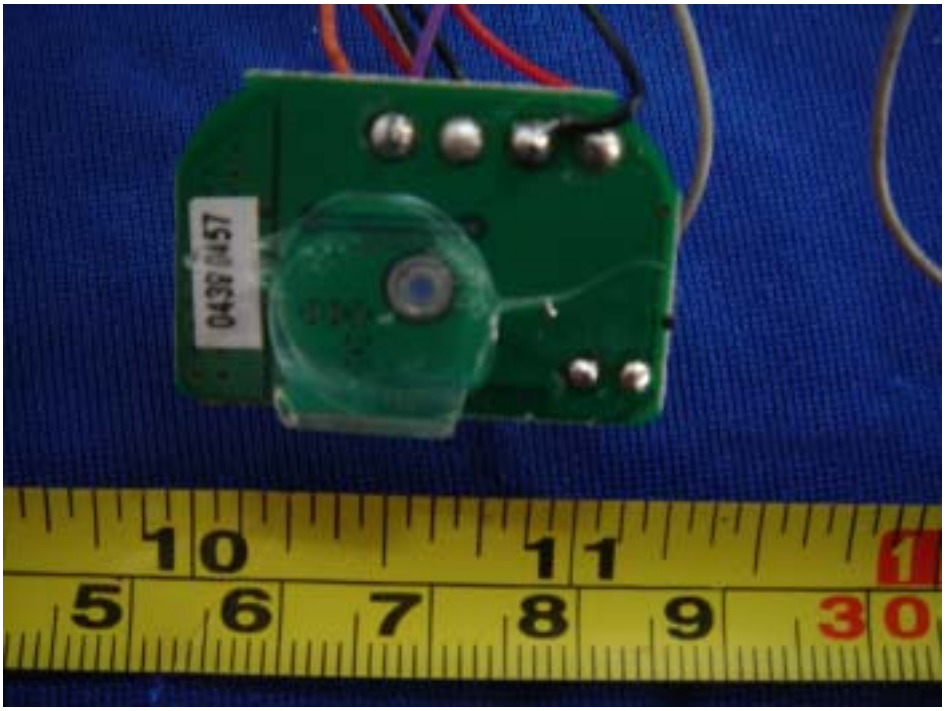

11.12 PCB - Component View(5)

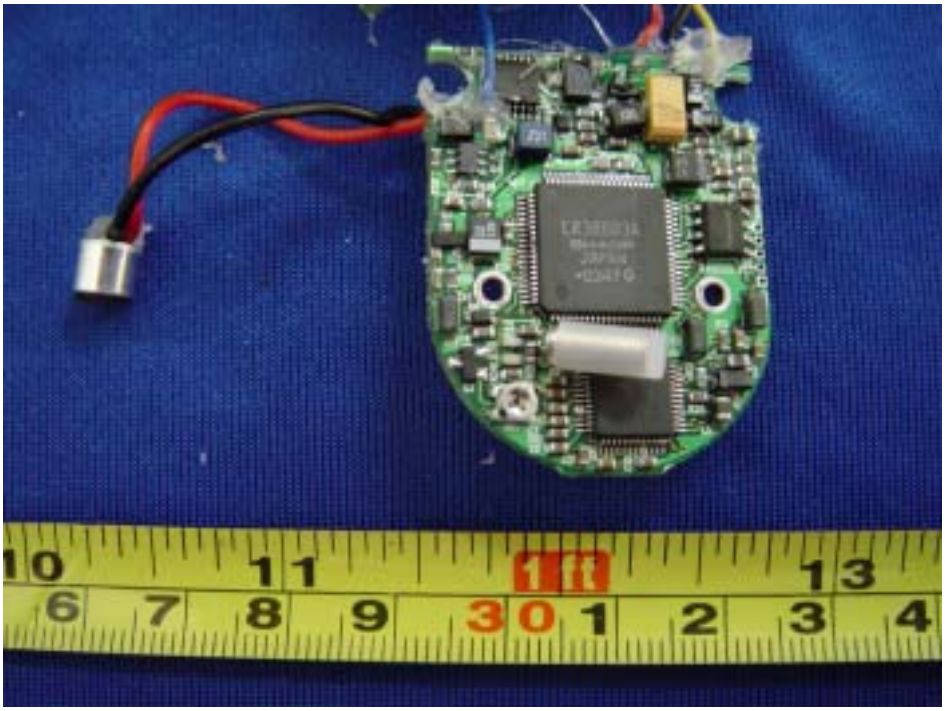

11.13 PCB - Solder View(5)

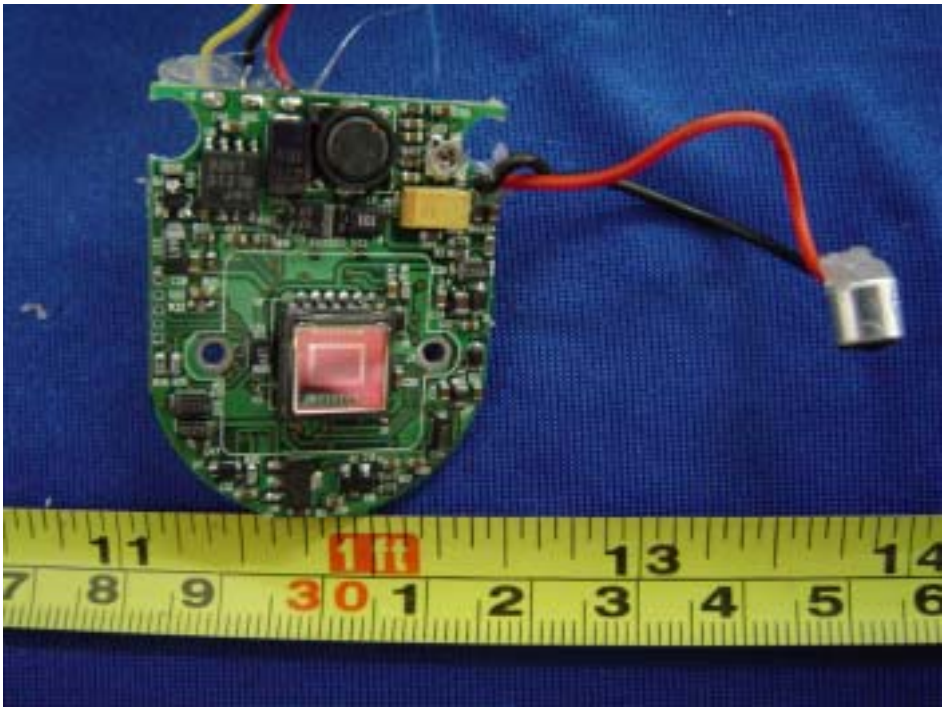

11.14 PCB - Component View(6)

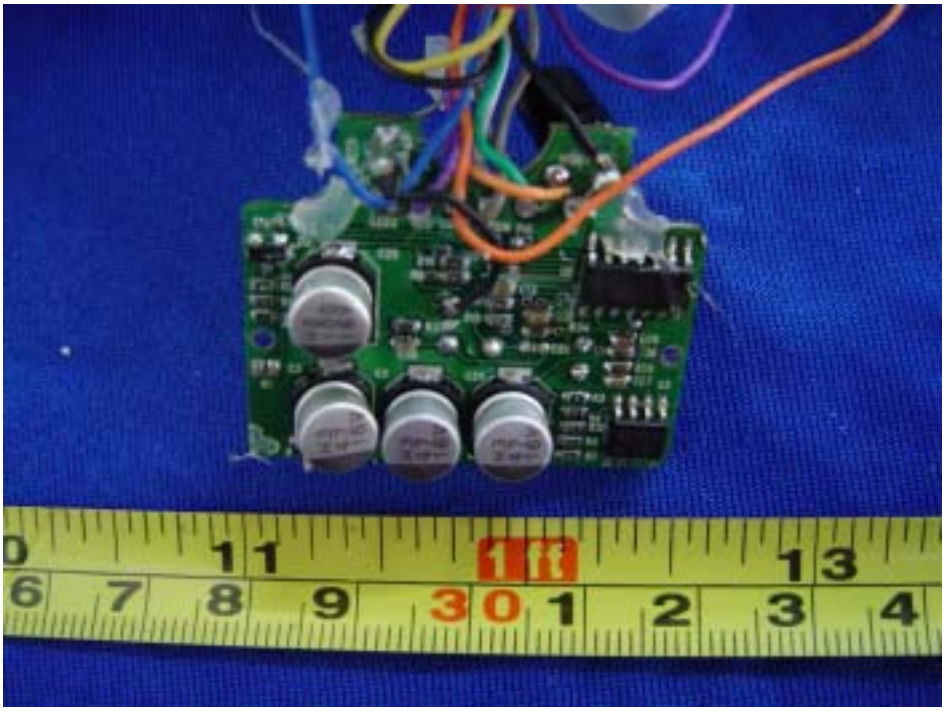

11.15 PCB - Solder View(6)

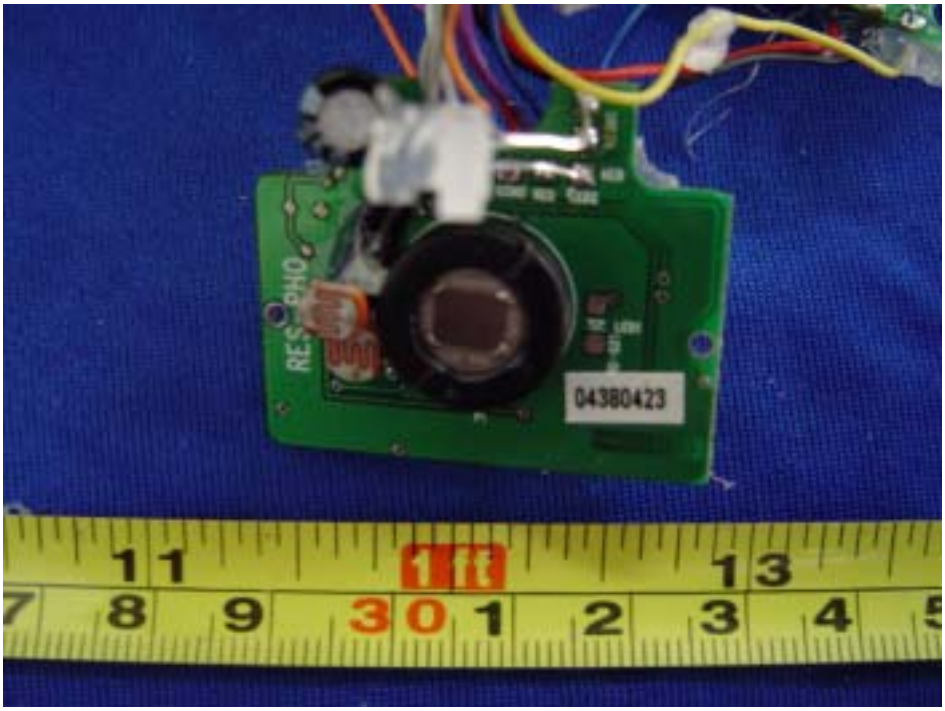

11.16 PCB - Component View(5)

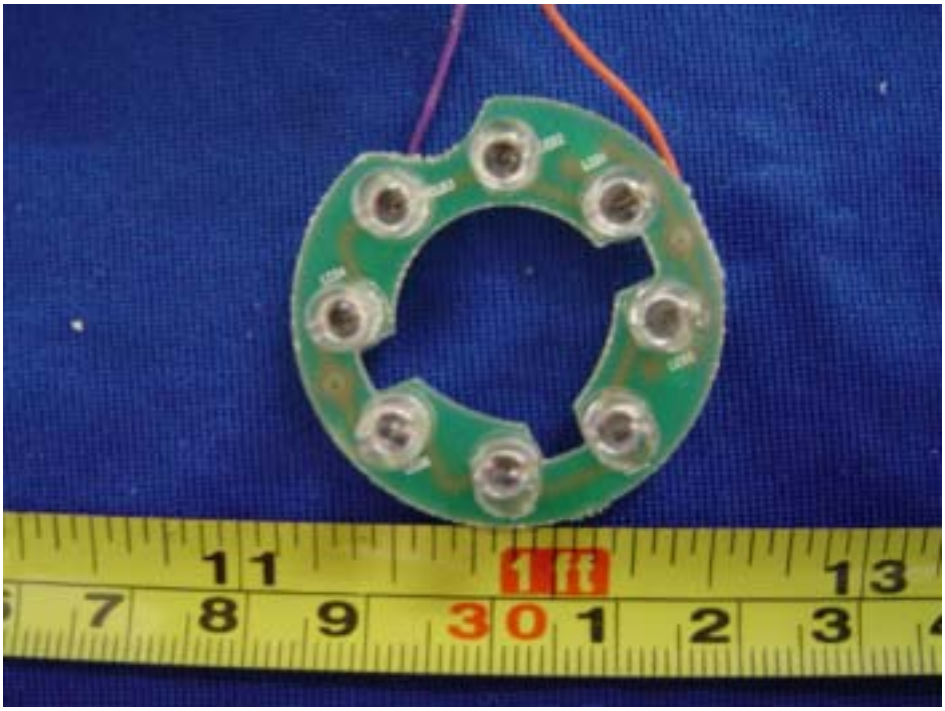

11.17 PCB - Solder View(5)

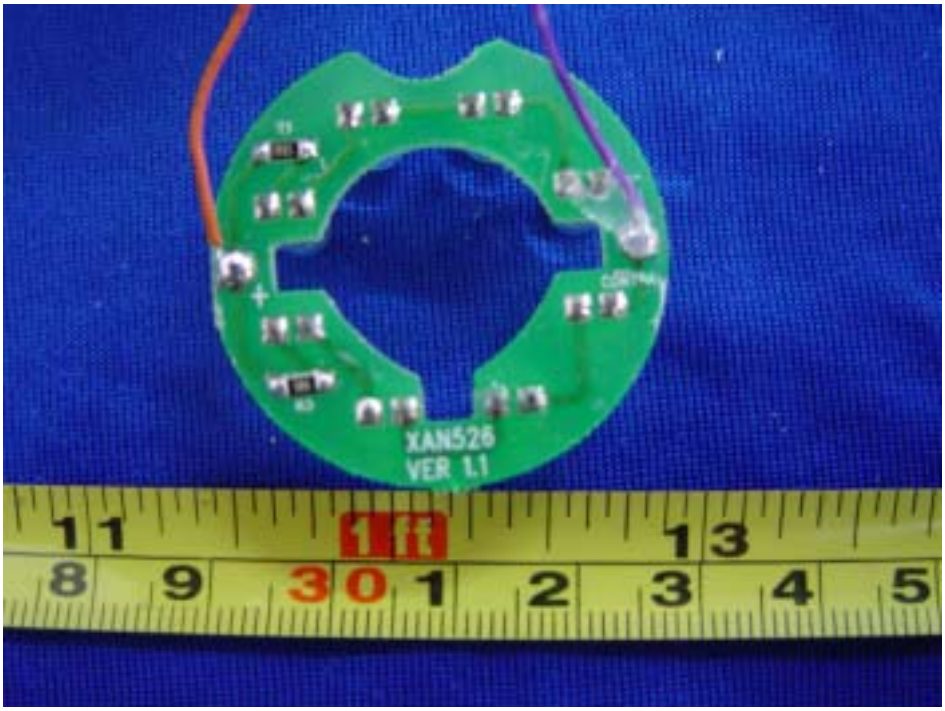

12 FCC ID Label

This device complies with Part 15 of the FCC Rules. Operation is subject to the following two conditions:(1)this device may not cause harmful interference,and (2) this device must accpt any interference received, including interference that may cause undesired operation

The Label must not be a stick-on paper. The Label on these products must be permanently affixed to the product and readily visible at the time of purchase and must last the expected lifetime of the equipment not be readily detachable.

Proposed Label Location on EUT

EUT Bottom View/proposed FCC Mark Location