DUT PHOTOGRAPHS

System Radio Front

System Radio Left Side

System Radio Back

System Radio Right Side

System Radio Top

System Radio Bottom

2011 Celltech Labs Inc. This document is not to be reproduced in whole or in part without the prior written permission of Celltech Labs Inc.

Back of System Radio without battery

Back of System Radio with Battery and Swivel Mount

Side of System Radio with Battery and Swivel Mount

2011 Celltech Labs Inc. This document is not to be reproduced in whole or in part without the prior written permission of Celltech Labs Inc.

Scan Radio Front

Scan Radio Left Side

Scan Radio Back

Scan Radio Right Side

Scan Radio Top

Scan Radio Bottom

2011 Celltech Labs Inc. This document is not to be reproduced in whole or in part without the prior written permission of Celltech Labs Inc.

Back of Scan Radio without battery

Back of Scan Radio with Battery and Swivel Mount

Side of Scan Radio with Battery and Swivel Mount

Antenna 1 - KRE1011219/1

Antenna 2 - KRE1011219/2

Antenna 3 - KRE1011219/3

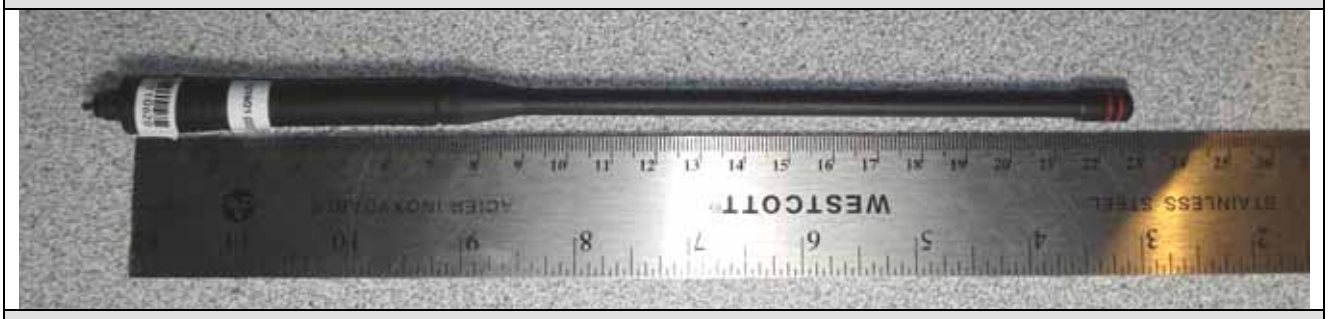

Antenna 4 - KRE1011219/21

2011 Celltech Labs Inc. This document is not to be reproduced in whole or in part without the prior written permission of Celltech Labs Inc.

NiMH NIS Battery a - Front

NiMH NIS Battery a - Side

NiMH NIS Battery a - Back

NiMH NIS Battery a - Side

NiMH NIS Battery a - Top

NiMH NIS Battery a - Bottom

2011 Celltech Labs Inc. This document is not to be reproduced in whole or in part without the prior written permission of Celltech Labs Inc.

NiMH IS Battery b - Front

NiMH IS Battery b - Side

NiMH IS Battery b - Back

NiMH IS Battery b - Side

NiMH IS Battery b - Top

NiMH IS Battery b - Bottom

2011 Celltech Labs Inc. This document is not to be reproduced in whole or in part without the prior written permission of Celltech Labs Inc.

Li-ion NIS Battery c - Front

Li-ion NIS Battery c - Side

Li-ion NIS Battery c - Back

Li-ion NIS Battery c - Side

Li-ion NIS Battery c - Top

Li-ion NIS Battery c - Bottom

2011 Celltech Labs Inc. This document is not to be reproduced in whole or in part without the prior written permission of Celltech Labs Inc.

Battery d - Li-poly NIS - Front

Battery d - Li-poly NIS - Side

Battery d - Li-poly NIS - Back

Battery d - Li-poly NIS - Side

Battery d - Li-poly NIS - Top end

Battery d - Li-poly NIS - Bottom end

2011 Celltech Labs Inc. This document is not to be reproduced in whole or in part without the prior written permission of Celltech Labs Inc.

Body-worn Accessory #5 - Metal Belt-Clip

2011 Celltech Labs Inc. This document is not to be reproduced in whole or in part without the prior written permission of Celltech Labs Inc.

Body-worn Accessory #1 - BEE Nylon Case w/ Belt Loop

2011 Celltech Labs Inc. This document is not to be reproduced in whole or in part without the prior written permission of Celltech Labs Inc.

Body-worn Accessory #2 - BEE Nylon Case w/ Belt Loop (Orange)

2011 Celltech Labs Inc. This document is not to be reproduced in whole or in part without the prior written permission of Celltech Labs Inc.

Body-worn Accessory #3 - BEE Leather Case w/o D-rings, w/ Belt Loop

2011 Celltech Labs Inc. This document is not to be reproduced in whole or in part without the prior written permission of Celltech Labs Inc.

Body-worn Accessory #4 - BEE Leather Case w/ D-rings, Shoulder Strap

2011 Celltech Labs Inc. This document is not to be reproduced in whole or in part without the prior written permission of Celltech Labs Inc.

Body-worn Accessory #6 - BEE Leather Belt-loop

2011 Celltech Labs Inc. This document is not to be reproduced in whole or in part without the prior written permission of Celltech Labs Inc.

Audio Accessory #G7a - MC-023933-001

2011 Celltech Labs Inc. This document is not to be reproduced in whole or in part without the prior written permission of Celltech Labs Inc.

Audio Accessory #G7b - MC-009104-002

2011 Celltech Labs Inc. This document is not to be reproduced in whole or in part without the prior written permission of Celltech Labs Inc.

Audio Accessory #G7c - MC-011617-601

2011 Celltech Labs Inc. This document is not to be reproduced in whole or in part without the prior written permission of Celltech Labs Inc.

Audio Accessory #G7d - MC-011617-701

2011 Celltech Labs Inc. This document is not to be reproduced in whole or in part without the prior written permission of Celltech Labs Inc.

Audio Accessory #G12a - EA-009580-001

2011 Celltech Labs Inc. This document is not to be reproduced in whole or in part without the prior written permission of Celltech Labs Inc.

Audio Accessory #G8a - EA-009580-003

2011 Celltech Labs Inc. This document is not to be reproduced in whole or in part without the prior written permission of Celltech Labs Inc.

Audio Accessory #G9a - EA-009580-005

2011 Celltech Labs Inc. This document is not to be reproduced in whole or in part without the prior written permission of Celltech Labs Inc.

Audio Accessory #G4 - EA-009580-007

2011 Celltech Labs Inc. This document is not to be reproduced in whole or in part without the prior written permission of Celltech Labs Inc.

Audio Accessory #G2 - EA-009580-008

2011 Celltech Labs Inc. This document is not to be reproduced in whole or in part without the prior written permission of Celltech Labs Inc.

Audio Accessory #G3a - EA-009580-009

2011 Celltech Labs Inc. This document is not to be reproduced in whole or in part without the prior written permission of Celltech Labs Inc.

Audio Accessory #G1a - EA-009580-010

2011 Celltech Labs Inc. This document is not to be reproduced in whole or in part without the prior written permission of Celltech Labs Inc.

Audio Accessory #G5 - EA-009580-011

2011 Celltech Labs Inc. This document is not to be reproduced in whole or in part without the prior written permission of Celltech Labs Inc.

Audio Accessory #G10 - EA-009580-012

2011 Celltech Labs Inc. This document is not to be reproduced in whole or in part without the prior written permission of Celltech Labs Inc.

Audio Accessory #G1b - EA-009580-013

2011 Celltech Labs Inc. This document is not to be reproduced in whole or in part without the prior written permission of Celltech Labs Inc.

Audio Accessory #G11a - EA-009580-014

2011 Celltech Labs Inc. This document is not to be reproduced in whole or in part without the prior written permission of Celltech Labs Inc.

Audio Accessory #G11b - EA-009580-015

2011 Celltech Labs Inc. This document is not to be reproduced in whole or in part without the prior written permission of Celltech Labs Inc.

Audio Accessory #G3b - EA-009580-016

2011 Celltech Labs Inc. This document is not to be reproduced in whole or in part without the prior written permission of Celltech Labs Inc.

Audio Accessory #G6a - EA-009580-017

2011 Celltech Labs Inc. This document is not to be reproduced in whole or in part without the prior written permission of Celltech Labs Inc.

Audio Accessory #G6b - EA-009580-018

2011 Celltech Labs Inc. This document is not to be reproduced in whole or in part without the prior written permission of Celltech Labs Inc.