APPENDIX D – DUT AND ACCESSORY PHOTOS

Figure 7	XL-185P Radio		
Front w/o Antenna	Back w/o Antenna	Left w/o Antenna	Right w/o Antenna
Top w/o Antenna	Bottom		

Figure: 8

Accessory Photo

Part Number	14035-4010-04 Li_Ion Battery Pack

Front View

Back View

©2017 Celltech Labs Inc. This document is not to be reproduced in whole or in part without the expressed written permission of Celltech Labs Inc.

Figure: 9

Accessory Photo

Part Number	14035-4010-01 Li_Ion Battery Pack

Front View

Back View

©2017 Celltech Labs Inc. This document is not to be reproduced in whole or in part without the expressed written permission of Celltech Labs Inc.

Figure: 10

Accessory Photo	
Part Number	12082-0600-01 Standard Speaker Microphone

©2017 Celltech Labs Inc. This document is not to be reproduced in whole or in part without the expressed written permission of Celltech Labs Inc.

Figure: 11

Accessory Photo	
Part Number	14002-0197-01 Hirose to Unity Adapter

©2017 Celltech Labs Inc. This document is not to be reproduced in whole or in part without the expressed written permission of Celltech Labs Inc.

Figure: 12

Accessory Photo

Part Number	12150-1000-01 Premium Speaker MIC, Fire, NC

©2017 Celltech Labs Inc. This document is not to be reproduced in whole or in part without the expressed written permission of Celltech Labs Inc.

Figure 13	14035-4450-01 Antenna

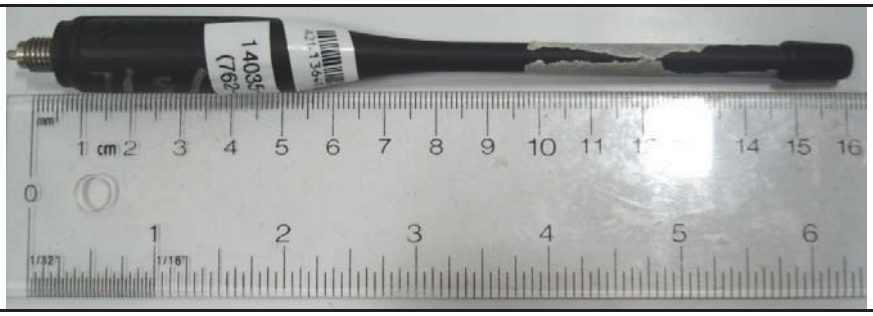

Figure 14	14035-4450-02 Antenna

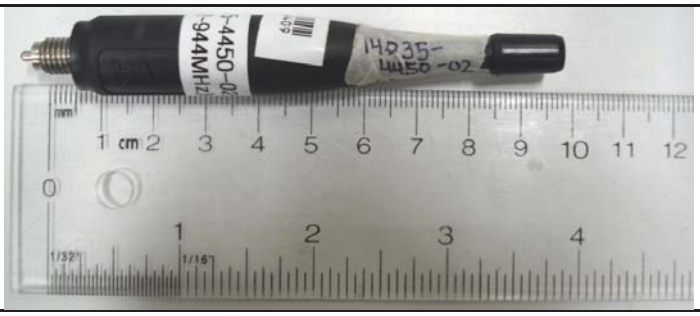

Figure 15	KRE1011223/02 Antenna

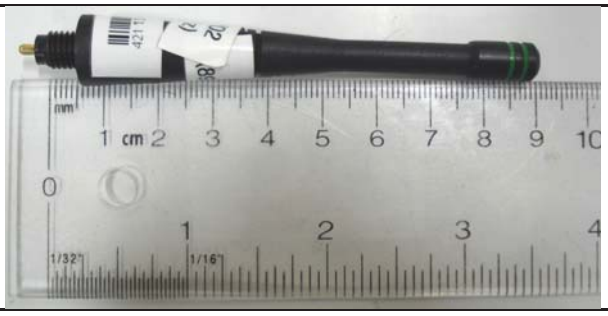

Figure	14002-0218-01 Leather Belt Loop w/ 12082-3230-01 D-Swivel
16	

Front

Back

Side

©2017 Celltech Labs Inc. This document is not to be reproduced in whole or in part without the expressed written permission of Celltech Labs Inc.

Figure	KRY 101 1609/1 Leather Belt Loop w/ 12082-3230-01 D-Swivel
17	

Front

Back

Side

©2017 Celltech Labs Inc. This document is not to be reproduced in whole or in part without the expressed written permission of Celltech Labs Inc.

Figure	12082-1290-01 Belt Clip
18	

Front

©2017 Celltech Labs Inc. This document is not to be reproduced in whole or in part without the expressed written permission of Celltech Labs Inc.