SAWTOOTH REV 3.1

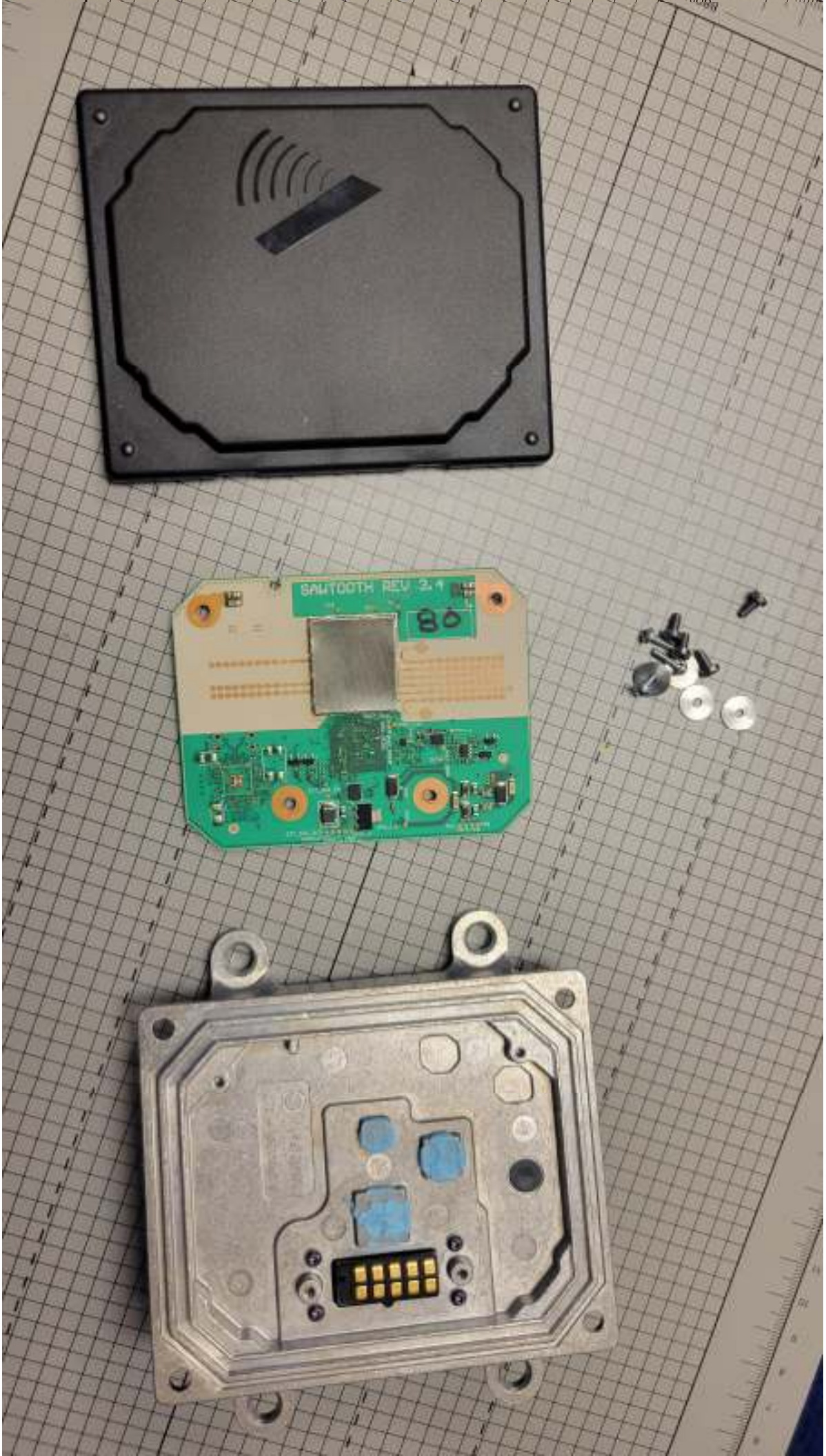
SAWTOOTH REV 2.4
80

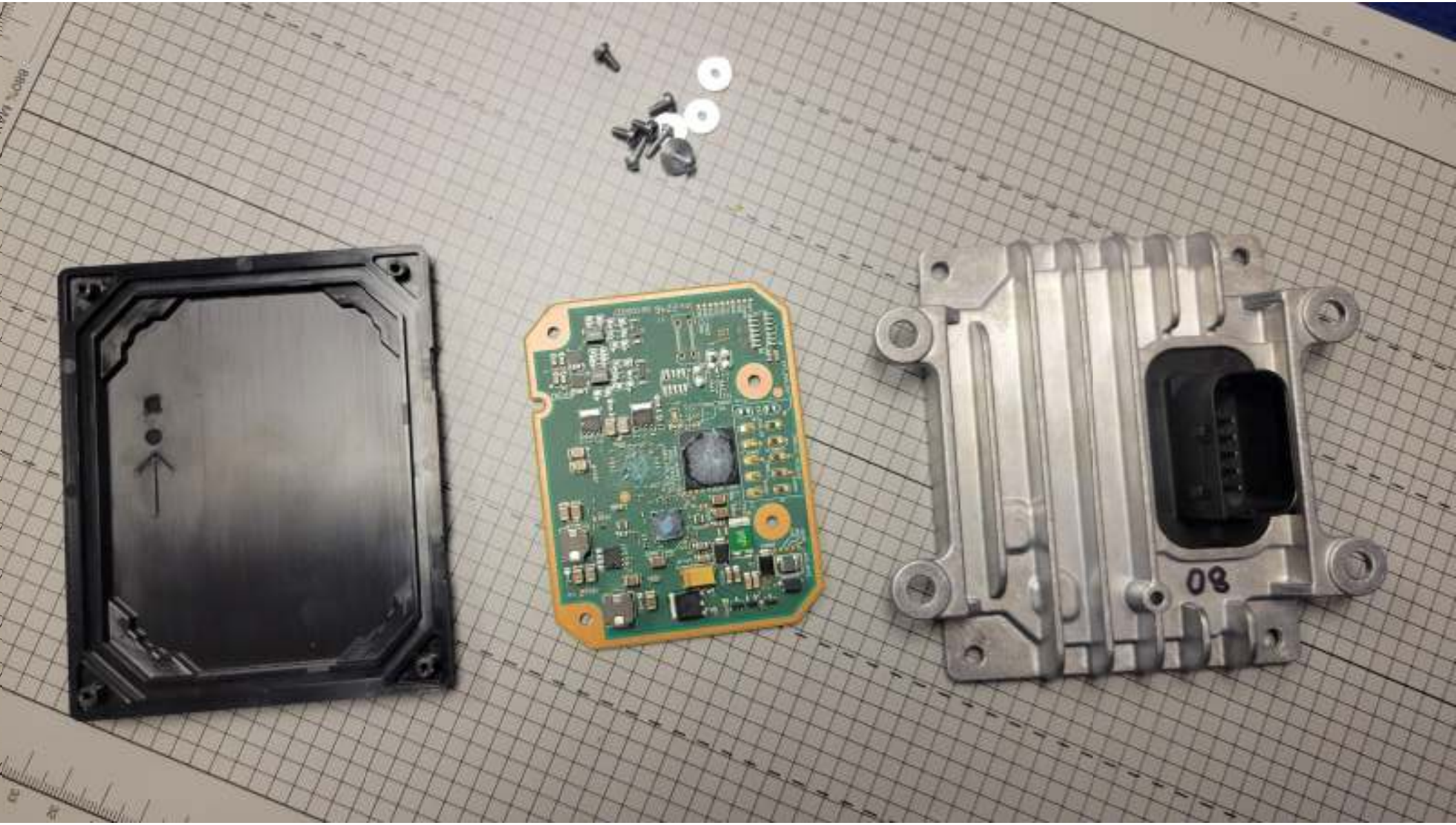

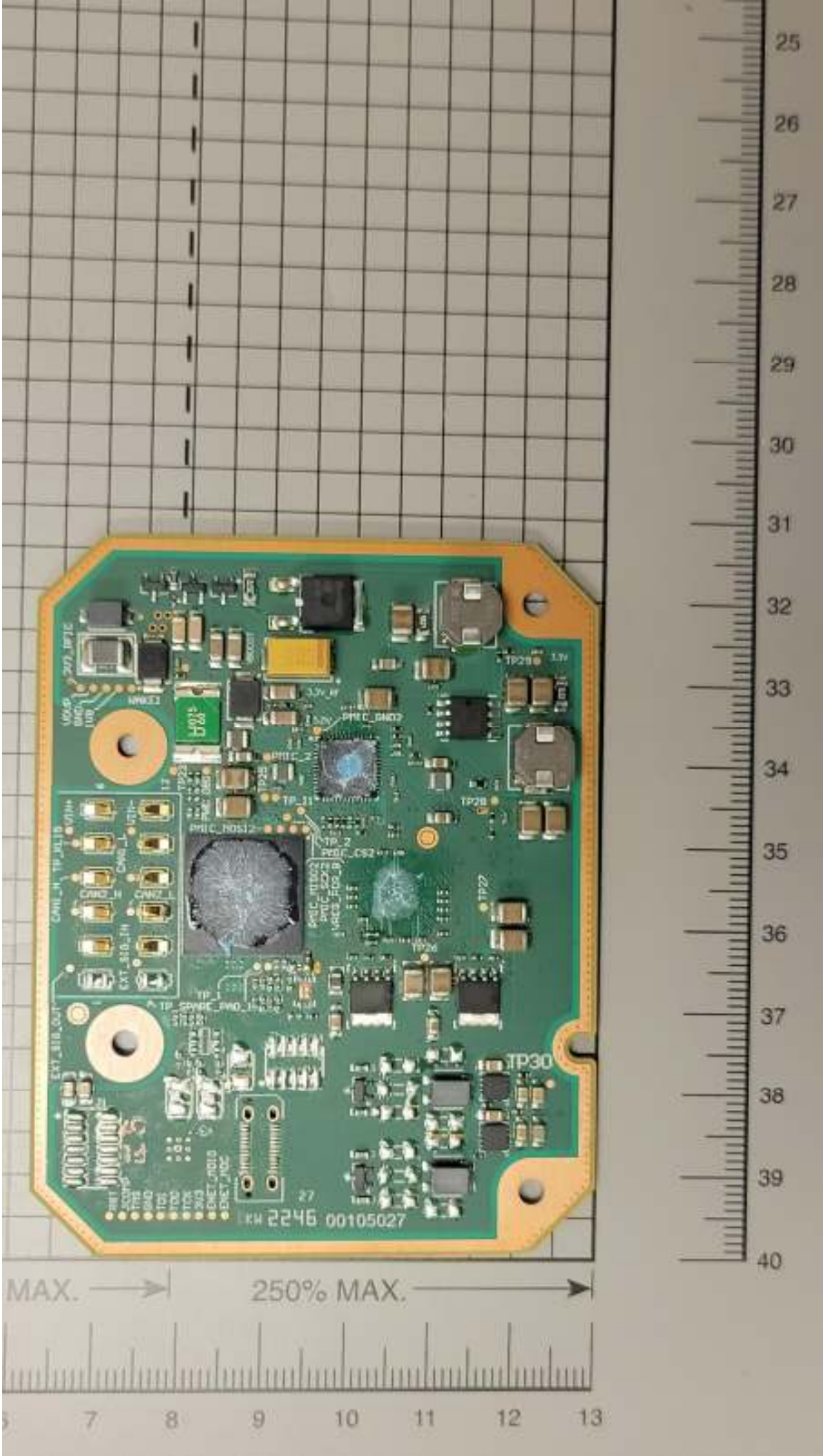
TP30
2246 00105027
MAX.
250% MAX.

SAWTOOTH REV 3.4
250% MAX.

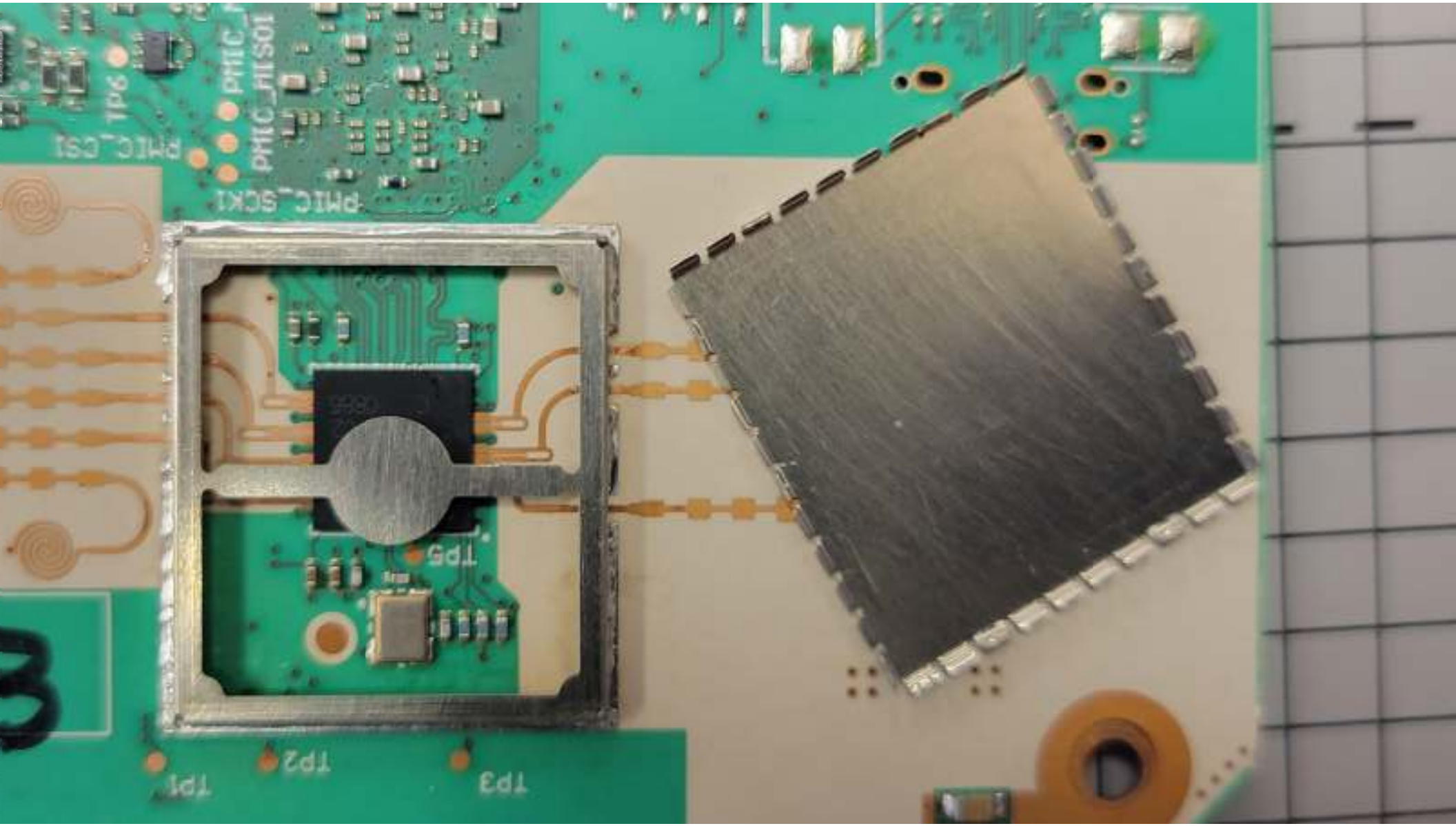
TP3
TP2
TP1
TP5
PMIC_SCK1
PMIC_MISO1
PMIC_CS1
TP6

TP2
TP5
REV
40.000
PMIC-SC