CSD connection

1 Type in the telephone number for your CSD connection. The telephone number for the CSD connection is provided by your Internet service provider. For more information contact your Internet service provider.

Be certain to check the Use area code and dialing rules box.

2 Press Next.

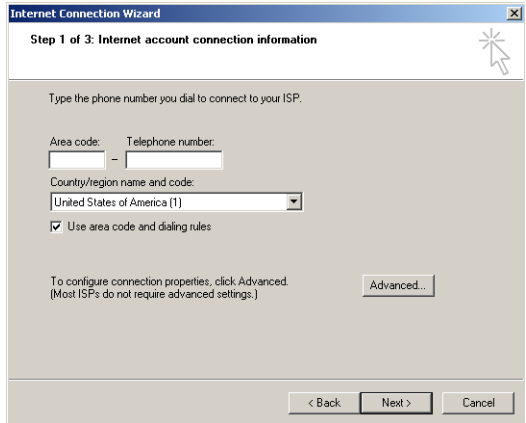

Enter user name and password

1 Enter your username and password for the Internet access.

If you do not have a username and password from your Internet service provider, you may will not be able to connect to the Internet.

2 Press Next.

2002 Nokia Corporation. All rights reserved.

Name your connection

1 Type the **Connection name** for your new dial-up connection e.g. Nokia 31

2 Press **Next**.

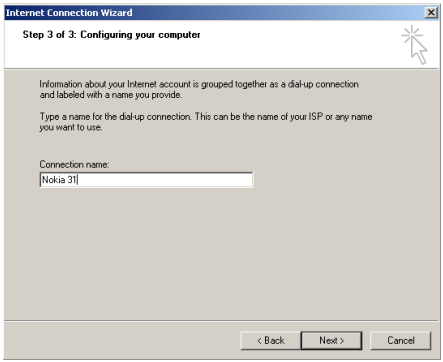

Set up your Internet mail account.

You should now be able to set up a Internet mail account. For more information, contact your Internet service provider.

If you do not want to set up your Internet mail account at this time, select "No" and press **Next**.

2002 Nokia Corporation. All rights reserved.

ADDITIONAL SETTINGS

The Nokia 31 terminal requires that you make some additional settings before the dial-up connection process finished. Therefore do not check the box To connect to the Internet immediately, click Finish. Press Finish.

SETTINGS FOR DIAL-UP CONNECTION

To finish setting up the modem connection, some additional settings for the Nokia 31 terminal must be defined. These settings apply for both GPRS and CSD connections.

1 Go to the Taskbar and select Start, Settings and Control Panel. Select Network and Dial-up Connections.

2 Select the new dial-up connection you created (e.g. Nokia 31) and click on the icon to open

2002 Nokia Corporation. All rights reserved.