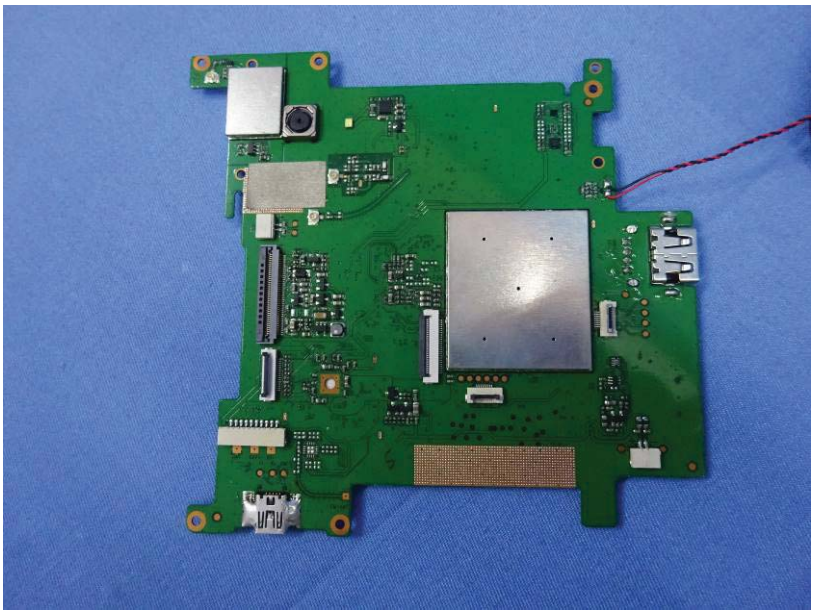

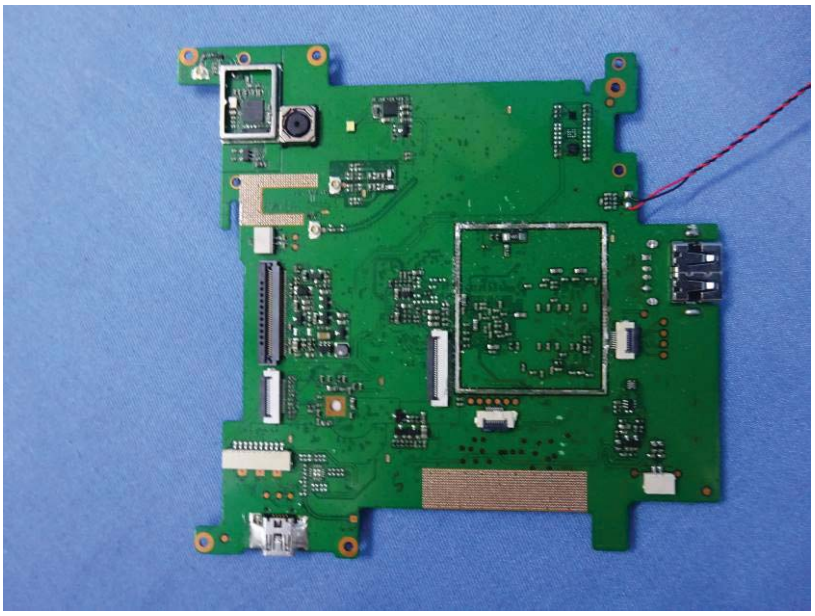

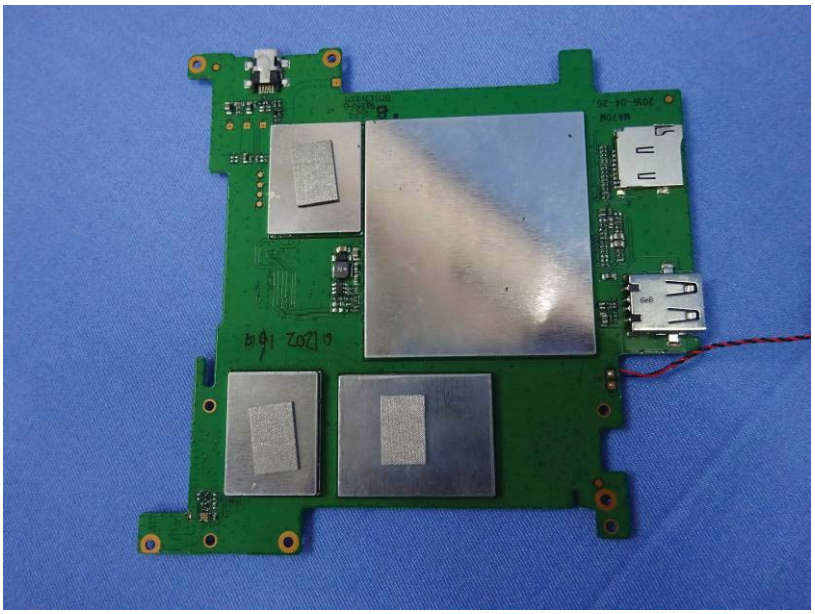

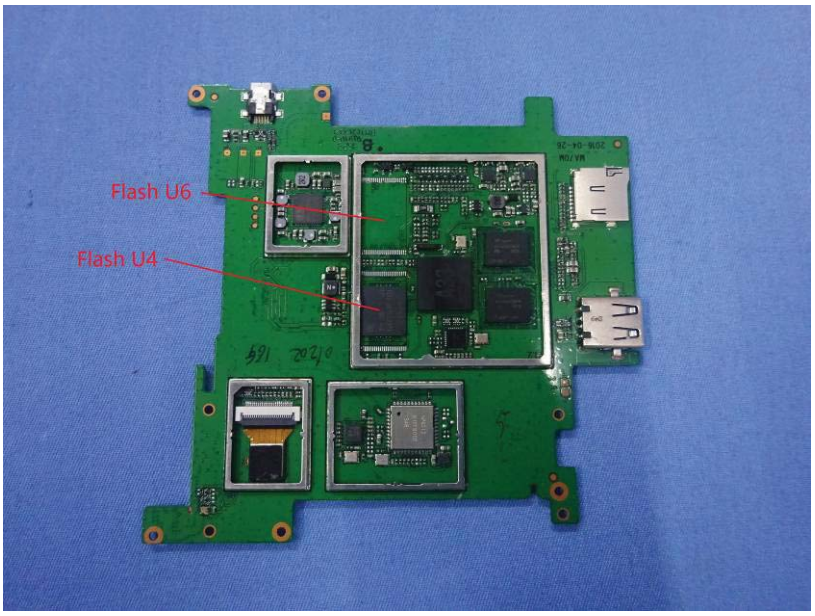
Flash U6
Flash U4

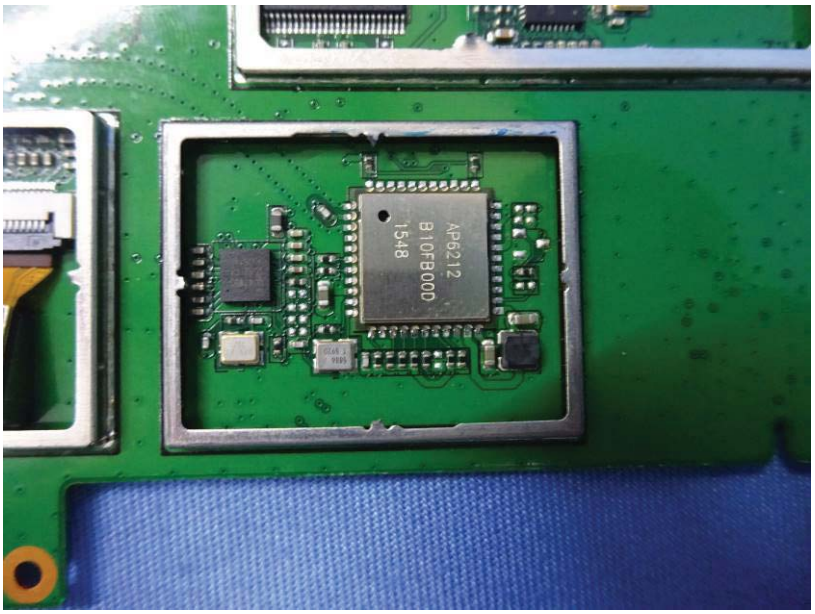
AP6212
B10FB00D
1548

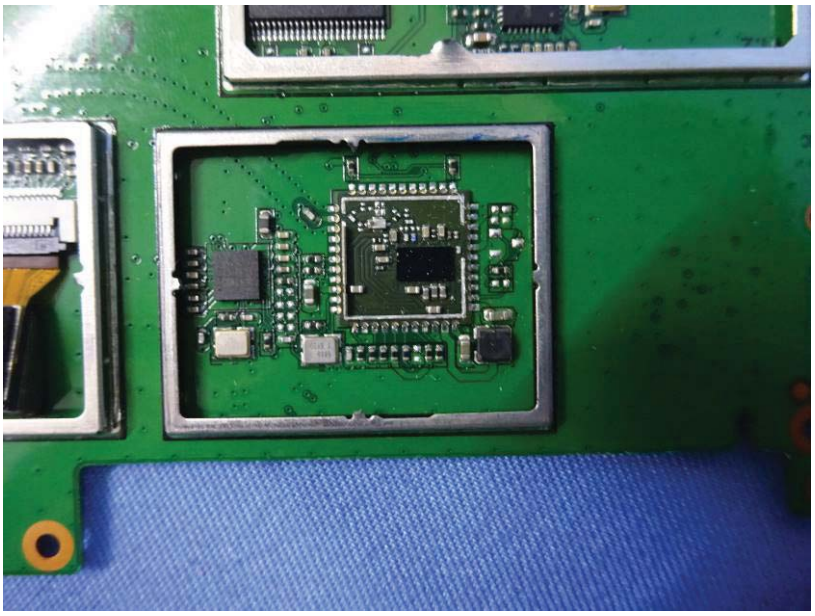

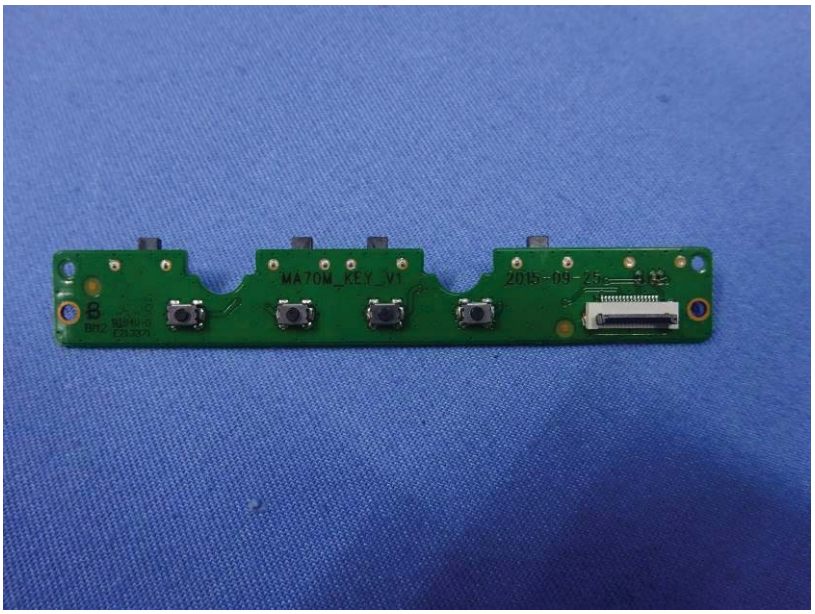
MA70M_KEY_V1
2015-09-25

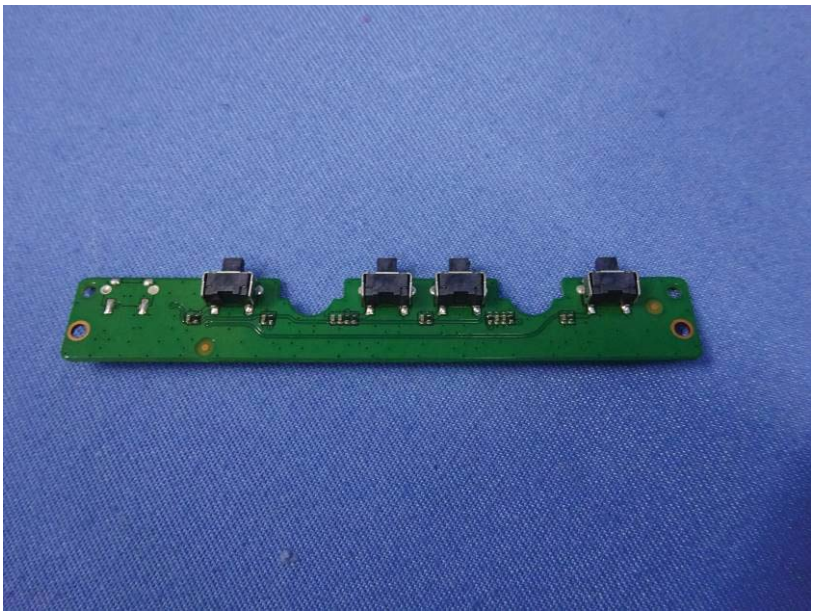

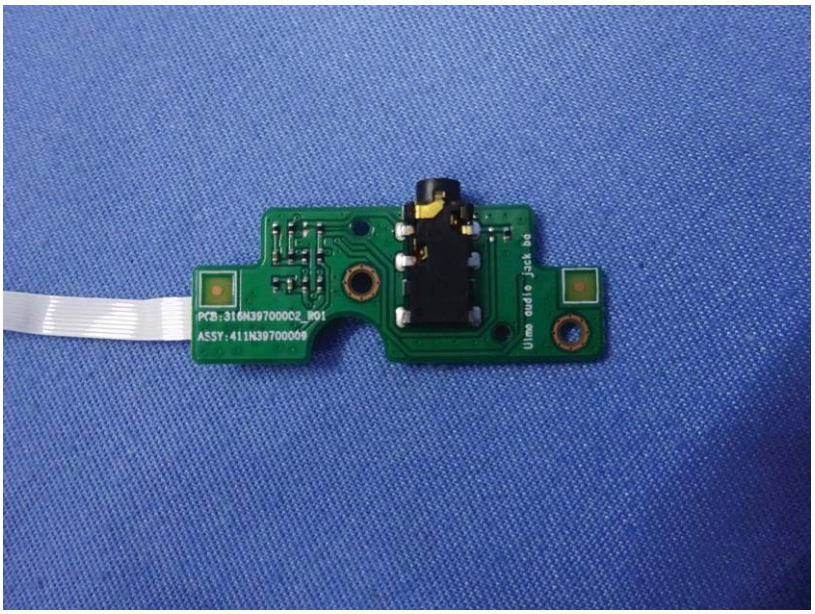
PCB:316N39700002_R01
ASSY:411N39700009
Ulmo audio jack bo

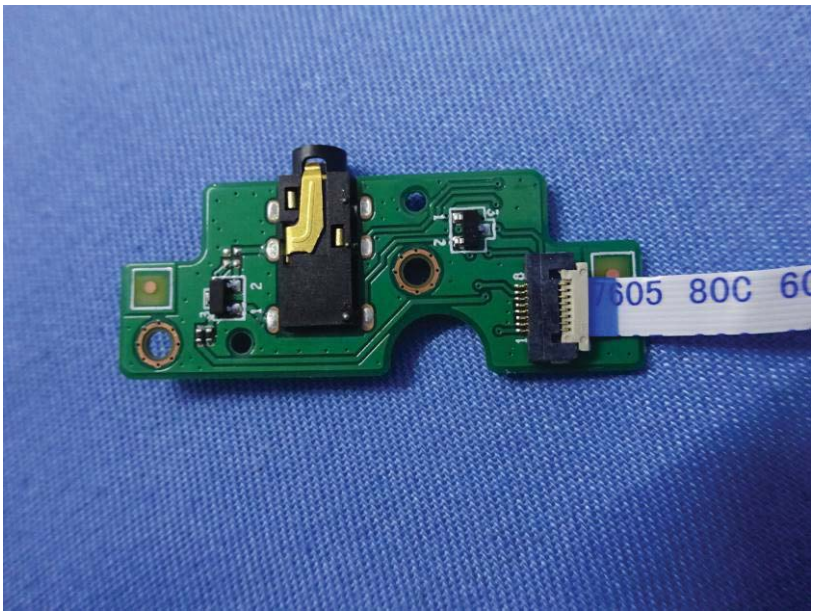
605 80C

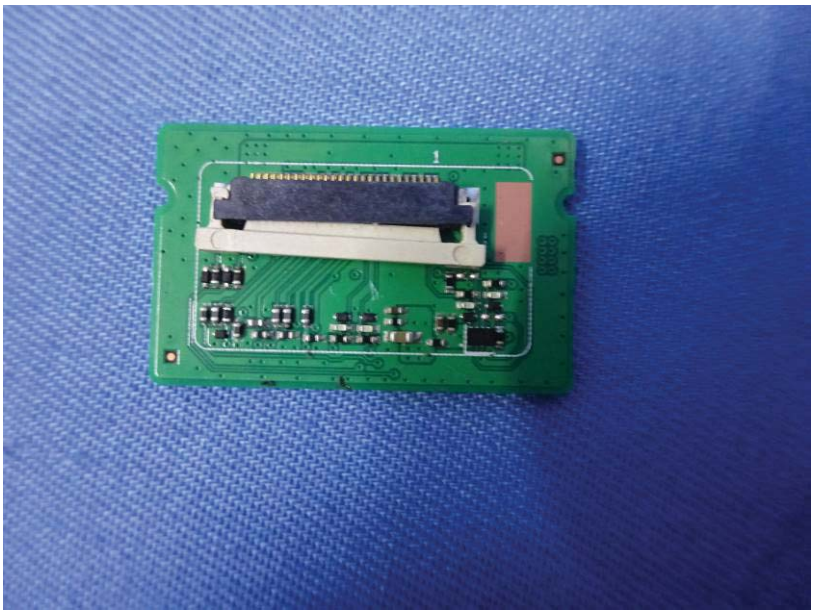

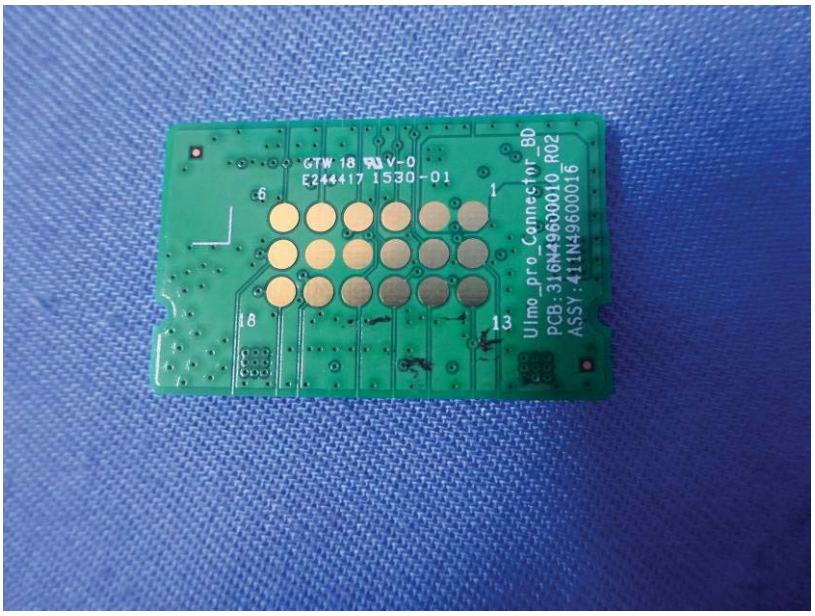
GTW 18 V-0
E244417 1530-01
6
1
18
13
Ulmo_pro_Connector_BD
PCB:316N49600010_R02
ASSY:411N49600016

N496
Rechargeable Li-ion Polymer Battery
Rating 3.7VDC 4000mAh 14.8Wh
Caution:
Use specified charger only.
May explode if battery is incorrectly-
replaced or disposed in fire.
Do not short circuit.
Do not charge the battery at or above
40degC/104degF ambient temperature.
Do not crash.
Must be recycled or disposed properly.
Replace only with the same or equivalent type-
specified by the manufacturer.
Tian Yu Communication Technology (KunShan) Co., Ltd.
338040000093
MADE IN CHINA
Li-ion
RS232