VISION PHONE INSTALL GUIDE

1. PRODUCT

(1) Contents -. USB IP Phone, Hand set, USB Cable, Instruction manual

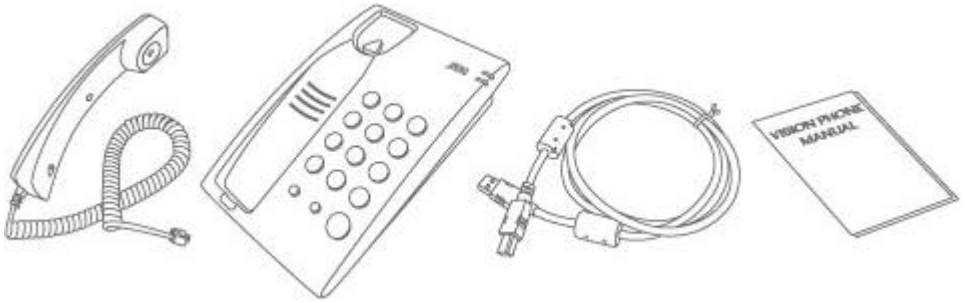

(2) Basic Requirement -. CPU : over Pentium II

-. USB Specification 1.1

-. HDD : over 100MB

-. Operating System : Window 98/SE, Window ME/2000

2. HARDWARE INSTALL

(1) Combine handset with USB IP phone

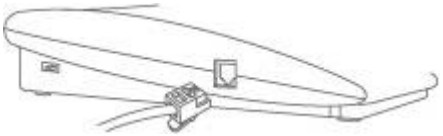

(2) There are USB & Telephone port at the front side of USB IP phone

(3) Internet phone : Please plug USB cable into IP phone and into the USB port of a computer like bellow

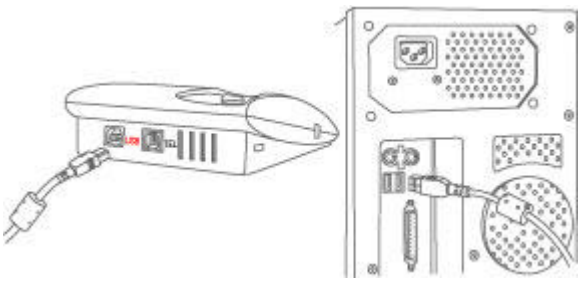

(4) Standard phone : Please plug the line of standard phone into telephone port like bellow

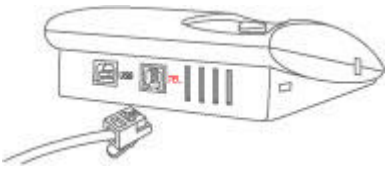

3. SOFTWARE INSTALL (USB DRIVER)

3-1. USB Device Driver

As soon as you plug USB cable into PC, USB Device driver start to work automatically as bellows.

On searching for USB composite device, you can select “ NEXT ”

Selecting “ search for best driver..”, you can click “ NEXT ”.

As you do not need any drive, you are kindly requested to just click “ NEXT ”

Without any selection in the following selected locations.

Now windows is ready to install and click “ NEXT ” only

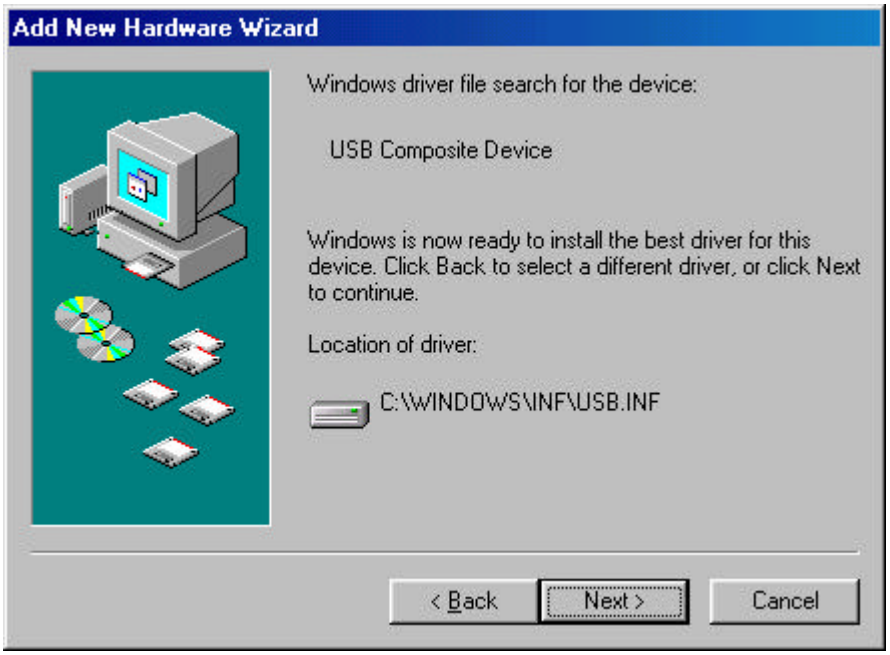

After this install will be completed well, you can just click “ FINISH ”.

If you click “ FINISH ”, USB Human interface drive will be appearing on the screen.

3-2. USB Human Interface Device

When USB human interface device comes on the screen, just click “ NEXT “

Selecting “ search for the best driver.… ”, you can click “ NEXT “.

As you do not need any drive, you are kindly requested to just click “ NEXT “

Without any selection in the following selected locations.

Now Windows is ready to install and just click “ NEXT “.

After this install will be completed well, just click “ FINISH “.

If you click “ finish “, USB Audio device will be appearing on the screen.

3-3. USB Audio Device

When USB Audio Device comes on the screen, just click “ NEXT “.

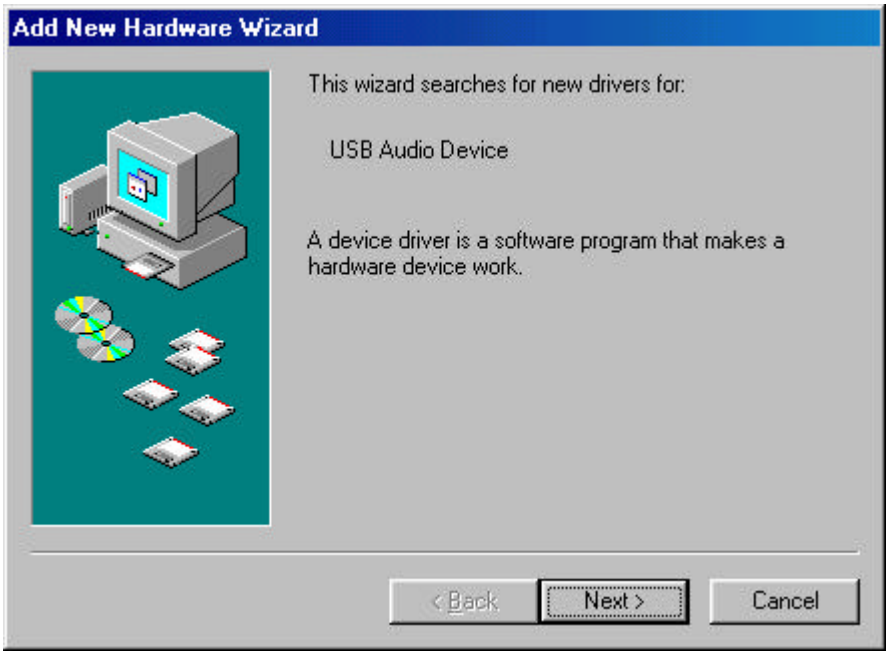

Selecting “ search for the best driver.…”, you can click “ NEXT “.

As you do not need any drive, you are kindly requested to just click “ NEXT “

Without any selection in the following selected locations

Now Windows is ready to install and just click “ NEXT “.

After this install will be completed well, just click “ FINISH “.

As soon as you click “ FINISH “ all of software for USB must be completed successfully.

In order to check all of these process have been done perfectly, you can go to “ Device manager “ (Setting – Control panel – System – Device manager) and if “Universal serial bus controller “ is there, you can understand that everything is O.K. for USB software install.

4. HOW TO USE

STANDARD CALL (PSTN) :

After installing this vision phone, you can make standard calla just like other standard telephone.

INTERNET CALL :

Before making internet calls, you are kindly requested to subscribe to any Internet telephony service provider for which we will inform you after the integration with them.

Now, bellow internet telephony service providers :

-. www. Iloveschool.co.kr : IN KOREA

-. www. Chocophone.com : IN ITALY

-. www.deltathree.com (ongoing) : IN AMERICA, ENGLAND, ISRAEL

-. In future, this is planed to connect with Net2phone, phonefree etc.

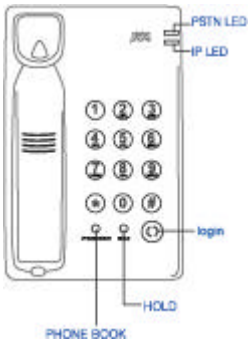

(1) INTERNET CALL :

If you subscribe to any internet telephony service provider, you can place internet calls as bellows.

-. Pick up the hand set

-. Push log-in ( ) key and then find " the telephone icon " popping on your screen ,to which you subscribed.

-. Dial the telephone number (standard or Internet call) that you want.

-. Push log-in ( ) key.

-. You can start the communication.

-. After finishing calls, you make sure of hanging up the hand set completely.

(2) STANDARD CALL :

-. Pick up the hand set.

-. Dial the standard phone number that you want.

-. You can start the communication.

-. Hang up the call.

(1) Special Key functions on Internet call :

A. Hold Key :

During any call between internet or standard call, if the other phone is ringing, you can receive that with pushing hold key, keeping current call waited. After finishing the call you took, you can come back to the previous call with pushing hold key again and continue that.

Please do not forget " hanging up the phone " after finishing the call.

B. Phone book :

On internet call, you can refer to phone lists you registered on the web site of internet telephony service provider. So this will make you remove the inconveniences you keep phone lists in your memory.

C. # KEY :

This helps you to delete " the wrong digits " you dialed during call.

F. LEDs

PSTN LED : **Red** – Lighting on standard call

IP LED : **Green** – Lighting on internet call

5. INFORMATION TO THE USER

This equipment has been tested and found to comply with the limits for a Class B digital device, pursuant to part 15 of the FCC Rules. These limits are designed to provide reasonable protection against harmful interference in a residential installation. This equipment generates, uses and can radiate radio frequency energy and, if not installed and used in accordance with the instructions, may cause harmful interference to radio communications. However, there is no guarantee that interference will not occur in a particular installation. If this equipment does cause harmful interference to radio or television reception, which can be determined by turning the equipment off and on, the user is encouraged to try to correct the interference by one more of the following measures:

-. Reorient or relocate the receiving antenna.

-. Increase the separation between the equipment and receiver.

-. Connect the equipment into an outlet on a circuit different from that to which the receiver is connected.

-. Consult the dealer or an experienced radio/TV technician for help.

WARNING: Changes or modifications not expressly approved by the manufacturer could void the user' s authority to operate the equipment.