FCC SAR TEST REPORT

Test File No : F690501/RF-SAR002463

Equipment Under Test	Module
Model Name	8265D2W
Host Device	NOTEBOOK PC
Host Device Name	NP940X3M
Applicant	Intel Mobile Communications
Address of Applicant	Intel Mobile Communications 100 Center Point Circle Suite 200 Columbia, SC 29210 USA
FCC ID	PD98265D2
Exposure Category	General Population/Uncontrolled Exposure
Standards	FCC 47 CFR Part 2 (2.1093) IEEE 1528, 2013 ANSI/IEEE C95.1, C95.3
Date of Receipt	2017-04-10
Date of Test(s)	2017-04-22 ~ 2017-04-28
Date of Issue	2017-05-02
Test Result	Refer to the Page 05

In the configuration tested, the EUT complied with the standards specified above.

Remarks:

This report details the results of the testing carried out on one sample, the results contained in this test report do not relate to other samples of the same product. The manufacturer should ensure that all products in series production are in conformity with the product sample detailed in this report.
This report may only be reproduced and distributed in full. If the product in this report is used in any configuration other than that detailed in the report, the manufacturer must ensure the new system complies with all relevant standards. Any mention of SGS Korea Co., Ltd. or testing done by SGS Korea Co., Ltd. in connection with distribution or use of the product described in this report must be approved by SGS Korea Co., Ltd. in writing.

Report prepared by /
James Kim
Test Engineer

Approved by /
Minhyuk Han
Technical Manager

(All SGS services are rendered in accordance with the applicable SGS conditions of service available on request and accessible at http://www.sgs.com/en/Terms-and-Conditions.aspx.)

Revision history

Revision	Date of issue	Revisions	Revised By
-	May 02, 2017	Initial issue	-

(All SGS services are rendered in accordance with the applicable SGS conditions of service available on request and accessible at http://www.sgs.com/en/Terms-and-Conditions.aspx.)

Contents

1	Testing Laboratory	5
2	Details of Manufacturer	5
3	Description of EUT(s)	5
4	The Highest Reported SAR Values	5
5	Test Methodology	6
6	Test Environment	6
7	Specific Absorption Rate (SAR)	7
7.1	Introduction	7
7.2	SAR Definition	7
7.3	Test Standards and Limits	7
8	The SAR Measurement System	9
9	System Components	10
9.1	Probe	10
9.2	ELI Phantom	10
9.3	Device Holder	11
10	SAR Measurement Procedures	12
10.1	Normal SAR Measurement Procedure	12
11	SAR System Verification	14
12	Tissue Simulant Fluid for the Frequency Band	16
13	Instruments List	18
14	FCC Power Measurement Procedures	19
15	Measured and Reported SAR	19
16	Maximum Output Power Specifications	20
16.1	Maximum Output Power Specifications	20
16.2	Bluetooth Maximum Output Power Specifications	20
17	WLAN	21
17.1	General Device Setup	21
17.2	U-NII-1 and U-NII-2A	20
17.3	U-NII-2C and U-NII-3	20
17.4	2.4 GHz SAR Test Requirements	20
17.5	OFDM Transmission Mode and SAR Test Channel Selection	22
17.6	Initial Test Configuration Procedure	22
17.7	Subsequent Test Configuration Procedures	22
18	RF Conducted Power Measurement	28
19	Transmit Antenna Separation Distances	30
20	Bluetooth Duty Cycle used for SAR Testing	30
21	SAR Data Summary	31
21.1	Notebook Device Type	31
21.2	Tablet PC Device Type	33
22	SAR Measurement Variability	36
22.1	Measurement Variability	36
22.2	Measurement Uncertainty	36
23	Simultaneous Multi-band Transmission Evaluation	37
23.1	Introduction	37
23.2	Simultaneous Transmission possibilities are listed as below	37
23.3	The Simultaneous Transmission possibilities are listed as below	38
23.3.1	Notebook Body SAR Simultaneous Transmission Analysis	38

(All SGS services are rendered in accordance with the applicable SGS conditions of service available on request and accessible at http://www.sgs.com/en/Terms-and-Conditions.aspx.)

23.3.2 Tablet PC Body SAR Simultaneous Transmission Analysis 38
23.4 SPLSR Evaluation and Analysis 39
Appendixes List 40
Appendixes A.1 41
Appendixes A.2 43
Appendixes A.3 45
Appendixes A.4 46
Appendixes A.5 47
Appendixes A.6 48
Appendixes A.7 49
Appendixes A.8 50
Appendixes A.9 51
Appendixes A.10 52
Appendixes A.11 53
Appendixes A.12 54
Appendixes A.13 55
Appendixes A.14 56
Appendixes A.15 57
Appendixes A.16 58
Appendixes A.17 59
Appendixes A.18 60
Appendixes A.19 61
Appendixes A.20 62
Appendixes A.21 63
Appendixes A.22 64
Appendixes B.1 65
Appendixes C.1 66
Appendixes C.2 77
Appendixes C.3 82
THE END 105

(All SGS services are rendered in accordance with the applicable SGS conditions of service available on request and accessible at http://www.sgs.com/en/Terms-and-Conditions.aspx.)

1 Testing Laboratory

Company Name	SGS Korea Co., Ltd. (Gunpo Laboratory)
Address	Wireless Div. 4, LS-ro 182beon-gil, Gunpo-si, Gyeonggi-do, 15807 Republic of Korea
Telephone	+82 -31 428 5700
FAX	+82 -31 427 2371

2 Details of Manufacturer

Applicant	Intel Mobile Communications
Address	Intel Mobile Communications 100 Center Point Circle Suite 200 Columbia, SC 29210 USA
Email	Mj615.park@samsung.com
Phone No.	+85-31-8062-4327

3 Description of EUT(s)

EUT Type	Module
Model Name	8265D2W
Host Device	NOTEBOOK PC
Host Device Name	NP940X3M
Mode of Operation	WLAN, Bluetooth
Crest Factor	1 (WLAN), 1.312(Bluetooth)
Body worn Accessory	None
Tx Frequency Range	2412

(All SGS services are rendered in accordance with the applicable SGS conditions of service available on request and accessible at http://www.sgs.com/en/Terms-and-Conditions.aspx.)

5 Test Methodology

ANSI C95.1–1999: IEEE Standard for Safety Levels with Respect to Human Exposure to Radio Frequency Electromagnetic Fields, 3 kHz to 300 GHz. It specifies the maximum exposure limit of 1.6 W/kg as averaged over any 1 gram of tissue for portable devices being used within 20 cm of the user in the uncontrolled environment.

Test tests documented in this report were performed in accordance with IEEE Standard 1528-2013 and the following published KDB procedures.

In additions;

☒	**KDB 865664 D01v01r04**	**SAR Measurement Requirements for 100 MHz to 6 GHz**
☒	**KDB 447498 D01v06**	**Mobile and Portable Devices RF Exposure Procedures and Equipment Authorization Policies**
☐	KDB 447498 D02v02r01	SAR Measurement Procedures for USB Dongle Transmitters
☒	**KDB 248227 D01v02r02**	**SAR Guidance For IEEE 802.11 (Wi-Fi) Transmitters**
☐	KDB 615223 D01v01r01	802.16e/WiMax SAR Measurement Guidance
☒	**KDB 616217 D04v01r02**	**SAR Evaluation Considerations for Laptop, Notebook, Netbook and Tablet Computers**
☐	KDB 643646 D01v01r03	SAR Test Reduction Considerations for Occupational PTT Radios
☐	KDB 648474 D03v01r04	Evaluation and Approval Considerations for Handsets with Specific Wireless Charging Battery Covers
☐	KDB 648474 D04v01r03	SAR Evaluation Considerations for Wireless Handsets
☐	KDB 680106 D01v02	RF Exposure Considerations for Low Power Consumer Wireless Power Transfer Applications
☐	KDB 941225 D01v03r01	3G SAR Measurement Procedures
☐	KDB 941225 D05v02r05	SAR Evaluation Considerations for LTE Devices
☐	KDB 941225 D06v02r01	SAR Evaluation Procedures for Portable Devices with Wireless Router Capabilities
☐	KDB 941225 D07v01r02	SAR Evaluation Procedures for UMPC Mini-Tablet Devices

6 Testing Environment

Ambient temperature	: 18°C ~ 25°C
Relative humidity	: 30% ~ 70%
Liquid temperature of during the test	: <

(All SGS services are rendered in accordance with the applicable SGS conditions of service available on request and accessible at http://www.sgs.com/en/Terms-and-Conditions.aspx.)

7 Specific Absorption Rate (SAR)

7.1 Introduction

SAR is related to the rate at which energy is absorbed per unit mass in an object exposed to a radio field. The SAR distribution in a biological body is complicated and is usually carried out by experimental techniques or numerical modeling. The standard recommends limits for two tiers of groups, occupational/controlled and general population/uncontrolled, based on a person's awareness and ability to exercise control over his or her exposure. In general, occupational/controlled exposure limits are higher than the limits for general population/uncontrolled

7.2 SAR Definition

The SAR definition is the time derivative (rate) of the incremental energy (dW) absorbed by (dissipated in) an incremental mass (dm) contained in a volume element (dv) of a given density (ρ). The equation description is as below:

$$\mathbf{SAR} = \frac{\mathbf{d}}{\mathbf{dt}}\left(\frac{\mathbf{dW}}{\mathbf{dm}}\right) = \frac{\mathbf{d}}{\mathbf{dt}}\left(\frac{\mathbf{dW}}{\boldsymbol{\rho}\mathbf{dv}}\right)$$

SAR is expressed in units of Watts per kilogram (W/kg)

SAR measurement can be either related to the temperature elevation in tissue by

$$\mathbf{SAR} = \mathbf{C}\left(\frac{\boldsymbol{\delta}\mathbf{T}}{\boldsymbol{\delta}\mathbf{t}}\right)$$

Where: C is the specific head capacity, δT is the temperature rise and δt is the exposure duration, or related to the electrical field in the tissue by

$$\mathbf{SAR} = \frac{\boldsymbol{\sigma}|\mathbf{E}|^2}{\boldsymbol{\rho}}$$

Where: σ is the conductivity of the tissue, ρ is the mass density of the tissue and E is the RMS electrical field strength.

However for evaluating SAR of low power transmitter, electrical field measurement is typically applied.

7.3 Test Standards and Limits

According to FCC 47CFR §2.1093(d) The limits to be used for evaluation are based generally on criteria published by the American National Standards Institute (ANSI) for localized specific absorption rate ("SAR") in Section 4.2 of "IEEE Standard for Safety Levels with Respect to Human Exposure to Radio Frequency Electromagnetic Fields, 3

(All SGS services are rendered in accordance with the applicable SGS conditions of service available on request and accessible at http://www.sgs.com/en/Terms-and-Conditions.aspx.)

source. SAR values have been related to threshold levels for potential biological hazards. The criteria to be used are specified in paragraphs (d)(1) and (d)(2) of this section and shall apply for portable devices transmitting in the frequency range from 100

(All SGS services are rendered in accordance with the applicable SGS conditions of service available on request and accessible at http://www.sgs.com/en/Terms-and-Conditions.aspx.)

8 The SAR Measurement System

A block diagram of the SAR measurement System is given in Fig. a. This SAR Measurement System uses a Computer-controlled 3-D stepper motor system (SPEAG DASY4 professional system). The model EX3DV4 field probe is used to determine the internal electric fields. The SAR can be obtained from the equation SAR= σ ($|Ei|^2$)/ ρ where σ and ρ are the conductivity and mass density of the tissue-simulant.

The DASY 5 system for performing compliance tests consists of the following items:

- A standard high precision 6-axis robot (Staubli RX family) with controller, teach pendant and software. An arm extension is for accommodating the data acquisition electronics (DAE).
- A dosimeter probe, i.e., an isotropic E-field probe optimized and calibrated for usage in tissue simulating liquid. The probe is equipped with an optical surface detector system.
- Data acquisition electronics (DAE) which performs the signal amplification, signal multiplexing, AD-conversion, offset measurements, mechanical surface detection, collision detection, etc. The unit is battery powered with standard or rechargeable batteries. The signal is optically transmitted to the EOC.

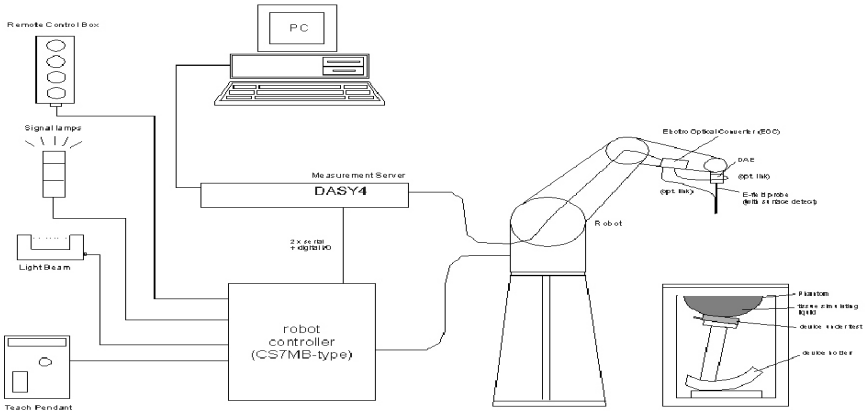

Fig a. The microwave circuit arrangement used for SAR system verification

- The Electro-optical converter (EOC) performs the conversion between optical and electrical of the signals for the digital communication to the DAE and for the analog signal from the optical surface detection. The EOC is connected to the measurement server.
- The function of the measurement server is to perform the time critical tasks such as signal filtering, control of the robot operation and fast movement interrupts.
- A probe alignment unit which improves the (absolute) accuracy of the probe positioning.
- A computer operating Windows XP.
- DASY 4 software.
- Remote control with teach pendant and additional circuitry for robot safety such as warning lamps, etc.
- The ELI phantom enabling testing flat usage.
- Tissue simulating liquid mixed according to the given recipes.
- Validation dipole kits allowing to validate the proper functioning of the system.

(All SGS services are rendered in accordance with the applicable SGS conditions of service available on request and accessible at http://www.sgs.com/en/Terms-and-Conditions.aspx.)

9 System Components

9.1 Probe

Construction	:	Symmetrical design with triangular core. Built-in shielding against static charges. PEEK enclosure material (resistant to organic solvents, e.g., DGBE)
Calibration	:	Basic Broad Band Calibration in air Conversion Factors (CF) for HSL 835 and HSL1900. Additional CF-Calibration for other liquids and frequencies upon request.
Frequency	:	10

EX3DV4 E-Field Probe

(All SGS services are rendered in accordance with the applicable SGS conditions of service available on request and accessible at http://www.sgs.com/en/Terms-and-Conditions.aspx.)

9.3 Device Holder

Construction: : Simple but effective and easy-to-use extension for Mounting Device that facilitates the testing of larger devices according to IEC 62209-2 (a.q.. laptops, Cameras, etc.). It is lightweight and fits easily on the upper part of the Mounting Device in place of the phone positioned.

Device Holder

(All SGS services are rendered in accordance with the applicable SGS conditions of service available on request and accessible at http://www.sgs.com/en/Terms-and-Conditions.aspx.)

10 SAR Measurement Procedures

10.1 Normal SAR Measurement Procedure

Step 1: Power Reference Measurement

The Power Reference Measurement and Power Drift Measurements are for monitoring the power drift of the device under test in the batch process. The Minimum distance of probe sensors to surface determines the closest measurement point to phantom surface. The minimum distance of probe sensors to surface is 1.4

(All SGS services are rendered in accordance with the applicable SGS conditions of service available on request and accessible at http://www.sgs.com/en/Terms-and-Conditions.aspx.)

< Area and Zoom Scan Resolutions per FCC KDB Publication 865664 D01v01r04 >

			≤3 GHz	> 3 GHz
Maximum distance from closest measurement point (geometric center of probe sensors) to phantom surface			5 ± 1 mm	½·δ·ln(2) ± 0.5 mm
Maximum probe angle from probe axis to phantom surface normal at the measurement location			30° ± 1°	20° ± 1°
Maximum area scan spatial resolution: Δx_{Area}, Δy_{Area}			≤2 GHz: ≤ 15 mm 2 – 3 GHz: ≤ 12 mm	3 – 4 GHz: ≤ 12 mm 4 – 6 GHz: ≤ 10 mm
			When the x or y dimension of the test device, in the measurement plane orientation, is smaller than the above, the measurement resolution must be ≤ the corresponding x or y dimension of the test device with at least one measurement point on the test device.	
Maximum zoom scan spatial resolution: Δx_{Zoom}, Δy_{Zoom}			≤2 GHz: ≤ 8 mm 2 – 3 GHz: ≤ 5 mm*	3 – 4 GHz: ≤ 5 mm* 4 – 6 GHz: ≤ 4 mm*
Maximum zoom scan spatial resolution, normal to phantom surface	uniform grid: $\Delta z_{Zoom}(n)$		≤ 5 mm	3 – 4 GHz: ≤ 4 mm 4 – 5 GHz: ≤ 3 mm 5 – 6 GHz: ≤ 2 mm
	graded grid	$\Delta z_{Zoom}(1)$: between 1st two points closest to phantom surface	≤ 4 mm	3 – 4 GHz: ≤ 3 mm 4 – 5 GHz: ≤ 2.5 mm 5 – 6 GHz: ≤ 2 mm
		$\Delta z_{Zoom}(n>1)$: between subsequent points	$\leq 1.5 \cdot \Delta z_{Zoom}(n-1)$	
Minimum zoom scan volume	x, y, z		≥ 30 mm	3 – 4 GHz: ≥ 28 mm 4 – 5 GHz: ≥ 25 mm 5 – 6 GHz: ≥ 22 mm

Note: δ is the penetration depth of a plane-wave at normal incidence to the tissue medium; see draft standard IEEE P1528-2011 for details.

* When zoom scan is required and the *reported* SAR from the area scan based *1-g SAR estimation* procedures of KDB 447498 is ≤ 1.4 W/kg, ≤ 8 mm, ≤ 7 mm and ≤ 5 mm zoom scan resolution may be applied, respectively, for 2 GHz to 3 GHz, 3 GHz to 4 GHz and 4 GHz to 6 GHz.

(All SGS services are rendered in accordance with the applicable SGS conditions of service available on request and accessible at http://www.sgs.com/en/Terms-and-Conditions.aspx.)

11 SAR System Verification

The microwave circuit arrangement for system verification is sketched in Fig. 1. The daily system accuracy verification occurs within the flat section of the ELI phantom. A SAR measurement was performed to see if the measured SAR was within +/- 10% from the target SAR values. These tests were done at 2450

(All SGS services are rendered in accordance with the applicable SGS conditions of service available on request and accessible at http://www.sgs.com/en/Terms-and-Conditions.aspx.)

Verification Kit	Probe S/N	Tissue	Target SAR 1 g from Calibration Certificate (1 W)	Measured SAR 1 g (0.1 W)	Normalized SAR 1 g (1 W)	Deviation (%)	Date	Liquid Temp. (°C)
D2450V2 SN:734	3791	2450 Body	49.50	5.13	51.30	3.64	2017-04-20	22.6
D2450V2 SN:734	3791	2450 Body	49.50	5.12	51.20	3.43	2017-04-28	21.9

D5

(All SGS services are rendered in accordance with the applicable SGS conditions of service available on request and accessible at http://www.sgs.com/en/Terms-and-Conditions.aspx.)

12 Tissue Simulant Fluid for the Frequency Band

The dielectric properties for this simulant fluid were measured by using the Speag Model DAK-3.5 Dielectric Probe in conjunction with Agilent E5071C Network Analyzer(300

(All SGS services are rendered in accordance with the applicable SGS conditions of service available on request and accessible at http://www.sgs.com/en/Terms-and-Conditions.aspx.)

The composition of the brain & muscle tissue simulating liquid

The following tissue formulations are provided for reference only as some of the parameters have not been thoroughly verified. The composition of ingredients may be modified accordingly to achieve the desired target tissue parameters required for routine SAR evaluation.

Ingredients (% by weight)	Frequency (

(All SGS services are rendered in accordance with the applicable SGS conditions of service available on request and accessible at http://www.sgs.com/en/Terms-and-Conditions.aspx.)

13 Instruments List

Test Platform	SPEAG DASY4 Professional
Location	SGS Korea Co., Ltd. 4, LS-ro 182beon-gil, Gunpo-si, Gyeonggi-do, E&E Lab
Manufacture	SPEAG
Description	SAR Test System (Frequency range 300 MHz – 6 GHz)
Software Reference	DASY4: V4.7 Build 80 SEMCAD X: V1.8 Build 186

Hardware Reference

Equipment	Type	Serial Number	Cal Date	Cal Interval	Cal Due
Robot	RX90B L	F03/5W05A1/A/01	N/A	N/A	N/A
Phantom	ELI Phantom	TP-1169	N/A	N/A	N/A
Mounting Device	Laptop Extension Kit	N/A	N/A	N/A	N/A
Verification Dipole	D2450V2	734	2016-05-24	Biennial	2018-05-24
Verification Dipole	D5GHzV2	1130	2016-05-23	Biennial	2018-05-23
Dielectric Assessment Kit	DAK-3.5	1228	2016-11-17	Annual	2017-11-17
DAE	DAE3	567	2017-01-25	Annual	2018-01-25
E-Field Probe	EX3DV4	3791	2016-05-31	Annual	2017-05-31
Network Analyzer	E5071C	MY46111535	2016-05-24	Annual	2017-05-24
Power Meter	E4419B	GB43311125	2016-06-20	Annual	2017-06-20
Power Meter	E4419B	GB43311715	2016-06-20	Annual	2017-06-20
Power Sensor	E9300H	MY41495307	2016-06-21	Annual	2017-06-21
Power Sensor	E9300H	MY41495314	2016-06-11	Annual	2017-06-11
Power Sensor	E9327A	US40441371	2016-12-16	Annual	2017-12-16
Signal Generator	E8247C	MY43321024	2016-06-20	Annual	2017-06-20
Power Amplifier	AMP2027	10008	2016-07-12	Annual	2017-07-12
Dual Directional Coupler	772D	MY52180226	2016-08-19	Annual	2017-08-19
LP Filter	LA-30N	N/A	2016-06-21	Annual	2017-06-21
LP Filter	LA-60N	N/A	2016-06-21	Annual	2017-06-21
Attenuator	05AS102-K03	A1	2016-12-15	Annual	2017-12-15
Attenuator	05AS102-K20	A3	2016-12-15	Annual	2017-12-15
Attenuator	05AS102-K20	A4	2016-12-15	Annual	2017-12-15
Digital Hygro-Thermometer	BJ5478	12091382-1	2016-06-21	Annual	2017-06-21
Digital Thermometer	DTM3000	3027	2016-06-22	Annual	2017-06-22
Spectrum Analyzer	E4445A	MY44020523	2016-06-20	Annual	2017-06-20

(All SGS services are rendered in accordance with the applicable SGS conditions of service available on request and accessible at http://www.sgs.com/en/Terms-and-Conditions.aspx.)

14 FCC Power Measurement Procedures

The SAR measurement Software calculates a reference point at the start and end of the test to check for power drifts. If conducted power deviations of more than 5 % occurred, the tests were repeated.

15 Measured and Reported SAR

Per FCC KDB Publication 447498 D01v06, When SAR is not measured at the maximum power level allowed for production units, the results must be scaled to the maximum tune-up tolerance limit according to the power applied to the individual channels tested to determine compliance. For simultaneous transmission, the measured aggregate SAR must be scaled according to the sum of the differences between the maximum tune-up tolerance and actual power used to test each transmitter. When SAR is measured at or scaled to the maximum tune-up tolerance limit, the results are referred to as reported SAR. Test highest reported SAR results are identified on the grant of equipment authorization according to procedures in KDB 690783 D01v01r03.

(All SGS services are rendered in accordance with the applicable SGS conditions of service available on request and accessible at http://www.sgs.com/en/Terms-and-Conditions.aspx.)

16 Maximum Output Power Specifications

This device operates using the following maximum output power specifications. SAR values were scaled to the maximum allowed power to determine compliance per KDB Publication 447498 D01v06

16.1 Maximum Output Power Specifications

Average power for Production (

(All SGS services are rendered in accordance with the applicable SGS conditions of service available on request and accessible at http://www.sgs.com/en/Terms-and-Conditions.aspx.)

17 WLAN

17.1 General Device Setup

The normal network operating configurations are not suitable for measuring the SAR of 802.11 a/b/g transmitters. Unpredictable fluctuations in network traffic and antenna diversity conditions can introduce undesirable variations in SAR results. The SAR for these devices should be measured using chipset based test mode software to ensure the results are consistent and reliable.

Chipset based test mode software is hardware dependent and generally varies among manufacturers. The device operating parameters established in test mode for SAR measurements must be identical to those programmed in production units, including output power levels, amplifier gain settings and other RF performance tuning parameters.

A periodic duty factor is required for current generation SAR systems to measure SAR. When 802.11 frame gaps are accounted for in the transmission, a maximum transmission duty factor of 92 – 96% is typically achievable in most test mode configurations. A minimum transmission duty factor of 85% is required to avoid certain hardware and device implementation issues related to wide range SAR scaling. The reported SAR is scaled to 100% transmission duty factor to determine compliance at the maximum tune-up tolerance limit.

17.2 U-NII-1 and U-NII-2A

For devices that operate in both U-NII-1 and U-NII-2A bands, when the same maximum output power is specified for both bands, SAR measurement using OFDM SAR test procedures is not required for U-NII-1 unless the highest reported SAR for U-NII-2A is > 1.2 W/kg. When different maximum output powers is not required unless the highest reported SAR for the U-NII band with the higher maximum output power, adjusted by the ratio of lower to higher specified maximum output power for the two bands, is > 1.2 W/kg.

17.3 U-NII-2C and U-NII-3

The frequency range covered by U-NII-2C and U-NII-3 is 380 MHz (5.47 – 5.85 GHz), which requires a minimum of at least two SAR probe calibration frequency points to support SAR measurements.

When Terminal Doppler Weather Radar (TDWR) restriction applies, the channels at 5.60 – 5.65 GHz in U-NII-2C band must be disabled with acceptable mechanisms and documented in the equipment certification.

Unless band gap channels are permanently disabled, SAR must be considered for these channels.

When band gap channels are disabled, each band is tested independently according to the normally required OFDM SAR measurement and probe calibration frequency point requirements.

17.4 2.4 GHz SAR Test Requirements

SAR is measured for 2.4 GHz 802.11b DSSS using either the fixed test position or, when applicable, the initial test position procedure. SAR test reduction is determined according to the following.

1) When the reported SAR of the highest measured maximum output power channel for the exposure configuration is ≤ 0.8 W/kg, no further SAR testing is required for 802.11b DSSS in that exposure configuration.
2) When the reported SAR is > 0.8 W/kg, SAR is required for that position using the next highest measured output power channel; i.e., all channels require testing.

(All SGS services are rendered in accordance with the applicable SGS conditions of service available on request and accessible at http://www.sgs.com/en/Terms-and-Conditions.aspx.)

2.4 GHz 802.11g/n OFDM are additionally evaluated for SAR if highest reported SAR for 802.11b, adjusted by the ratio of the OFDM to DSSS specified maximum output power, is > 1.2 W/kg. When SAR is required for OFDM modes in 2.4 GHz band, the Initial Test Configuration Procedures should be followed.

17.5 OFDM Transmission Mode and SAR Test Channel Selection

For the 2.4 GHz and 5 GHz band, when the same maximum output power was specified for multiple OFDM transmission mode configurations in a frequency band or aggregated band, SAR is measured using the configuration with the largest channel bandwidth, lowest order modulation and lowest data rate. When the maximum output power of a channel is the same for equivalent OFDM congigurations; for example, 802.11a, 802.11n and 802.11ac or 802.11g and 802.11n with the same channel bandwith, modulation and data rate etc., the lower order 802.11 mode i.e., 802.11a, then 802.11n and 802.11ac or 802.11g then 802.11n, is used for SAR measurement. When maximum output power are the same for multiple test channels, either according to the default or additional power measurement requirements, SAR is measured using the channel closest to the middle of the frequency band or aggregated band. When thereare multiple channels with the same maximum output power, SAR is measured using the higher number channel.

17.6 Initial Test Configuration Procedure

For OFDM, in both 2.4 and 5 GHz bands, an initial test configuration is determined for each frequency band and aggregated band, according to the transmission mode with the highest maximum output power specified for SAR measurements. When the same maximum output power is specified for multiple OFDM transmission mode configurations in a frequency band or aggregated band, SAR is measured using the configuration(s) with the largest channel bandwidth, lowest order modulation, and lowest data rate. If the average RF output powers of the highest identical transmission modes are within 0.25 dB of each other, mid channel of the transmission mode with highest average RF output power is the initial test channel. Otherwise, the channel of the transmission mode with the highest average RF output conducted power will be the initial test configuration.

When the reported SAR is ≤ 0.8 W/kg, no additional measurements on other test channels are required. Otherwise, SAR is evaluated using the subsequent highest average RF output channel until the reported SAR result is ≤ 1.2 W/kg or all channels are measured. When there are multiple untested channels having the same subsequent highest average RF output power, the channel with higher frequency from the lowest 802.11 mode is considered for SAR measurements

17.7 Subsequent Test Configuration Procedures

For OFDM configurations in each frequency band and aggregated band, SAR is evaluated for initial test configuration using the fixed test position or the initial test position procedure. When the highest reported SAR (for the initial test configuration), adjusted by the ratio of the specified maximum output power of the subsequent test configuration to initial test configuration, is ≤ 1.2 W/kg, no additional SAR tests for the subsequent test configurations are required.

(All SGS services are rendered in accordance with the applicable SGS conditions of service available on request and accessible at http://www.sgs.com/en/Terms-and-Conditions.aspx.)

18 RF Conducted Power Measurement

WLAN 2.4

(All SGS services are rendered in accordance with the applicable SGS conditions of service available on request and accessible at http://www.sgs.com/en/Terms-and-Conditions.aspx.)

WLAN 5.3

(All SGS services are rendered in accordance with the applicable SGS conditions of service available on request and accessible at http://www.sgs.com/en/Terms-and-Conditions.aspx.)

WLAN 5.6

(All SGS services are rendered in accordance with the applicable SGS conditions of service available on request and accessible at http://www.sgs.com/en/Terms-and-Conditions.aspx.)

WLAN 5.8

(All SGS services are rendered in accordance with the applicable SGS conditions of service available on request and accessible at http://www.sgs.com/en/Terms-and-Conditions.aspx.)

Bluetooth

Channel	Frequency (

(All SGS services are rendered in accordance with the applicable SGS conditions of service available on request and accessible at http://www.sgs.com/en/Terms-and-Conditions.aspx.)

19 Transmit Antenna Separation Distances

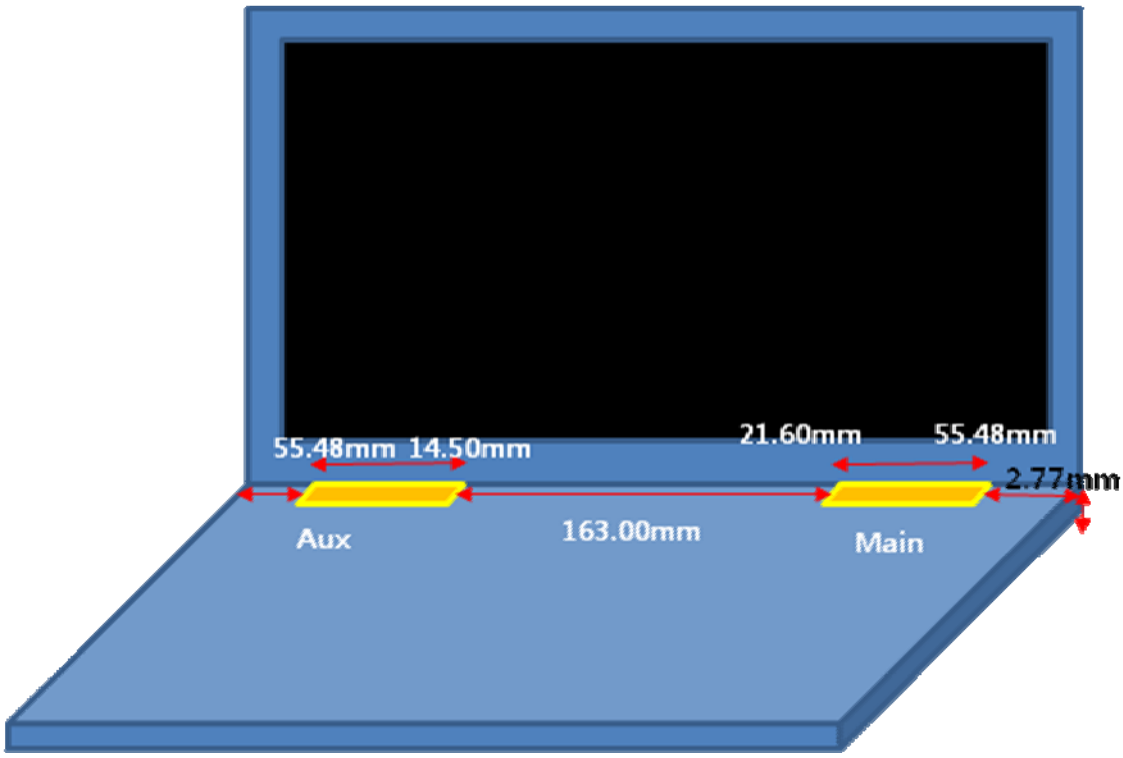

<The Distance information of Antenna to Edges of Notebook and Tablet PC>

(All SGS services are rendered in accordance with the applicable SGS conditions of service available on request and accessible at http://www.sgs.com/en/Terms-and-Conditions.aspx.)

Tablet PC Device Type

Based on the maximum tune-up tolerance limit of WLAN and Bluetooth, and the antenna to use separation distance, Table "EXEMPT" SAR was not required and Table "Measure" SAR was required.

Frequency (MHz)	Output power		Separation distances (mm)						SAR Exemption					
	dBm	mW	Rear	Edge 1	Edge 2	Edge 3	Edge 4	Front	Rear	Edge 1	Edge 2	Edge 3	Edge 4	Front
WLAN Main Antenna														
2462	15.50	35	5	197.4	55.48	5	55.48	N/A	10.98 Measure	N/A	EXEMPT	10.98 Measure	EXEMPT	N/A
5240	11.50	14	5	197.4	55.48	5	55.48	N/A	6.41 Measure	N/A	EXEMPT	6.41 Measure	EXEMPT	N/A
5320	10.00	10	5	197.4	55.48	5	55.48	N/A	4.61 Measure	N/A	EXEMPT	4.61 Measure	EXEMPT	N/A
5720	10.00	10	5	197.4	55.48	5	55.48	N/A	4.78 Measure	N/A	EXEMPT	4.78 Measure	EXEMPT	N/A
5825	10.00	10	5	197.4	55.48	5	55.48	N/A	4.83 Measure	N/A	EXEMPT	4.83 Measure	EXEMPT	N/A
WLAN Aux Antenna														
2462	16.00	40	5	197.4	55.48	5	55.48	N/A	12.55 Measure	N/A	EXEMPT	12.55 Measure	EXEMPT	N/A
5240	10.00	10	5	197.4	55.48	5	55.48	N/A	4.58 Measure	N/A	EXEMPT	4.58 Measure	EXEMPT	N/A
5320	11.00	13	5	197.4	55.48	5	55.48	N/A	6.00 Measure	N/A	EXEMPT	6.00 Measure	EXEMPT	N/A
5720	11.00	13	5	197.4	55.48	5	55.48	N/A	6.22 Measure	N/A	EXEMPT	6.22 Measure	EXEMPT	N/A
5825	11.00	13	5	197.4	55.48	5	55.48	N/A	6.28 Measure	N/A	EXEMPT	6.28 Measure	EXEMPT	N/A
Bluetooth Antenna														
2480	11.50	14	5	197.4	55.48	5	55.48	N/A	4.41 Measure	N/A	EXEMPT	4.41 Measure	EXEMPT	N/A

Note

1. Maximum power is the source-based time-average power and represents the maximum RF output power among production units.
2. For distances < 5mm, a distance of 5mm is used to determine SAR exclusion and estimated SAR value.
3. Output power is the maximum rated power (including tune-up or manufacturing tolerances).
4. If the antenna separation distance is > 50mm then the value listed is the output power threshold, above which SAR measurement is required. For separation ≤ 50mm the value is the KDB 447498 D01v06 calculated value and must be less than 3 for SAR exemption.
5. Formulas round separation distance to nearest mm and power to nearest

(All SGS services are rendered in accordance with the applicable SGS conditions of service available on request and accessible at http://www.sgs.com/en/Terms-and-Conditions.aspx.)

20 Bluetooth Duty Cycle used for SAR Testing

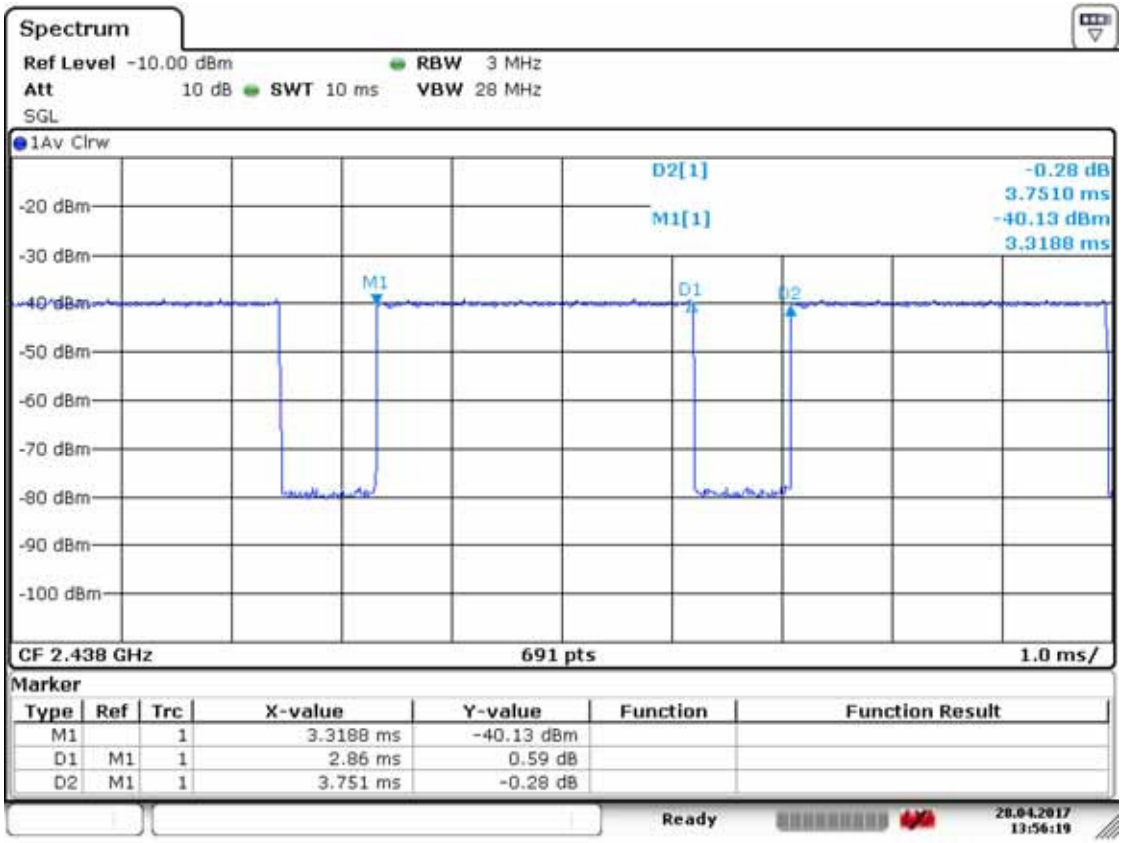

Date: 28.APR.2017 13:56:20

Bluetooth Duty cycle measurement

T_{on} = 2.860 ms

T_{on}+ T_{off} = 3.751 ms

Duty Cycle = (T_{on} / T_{on}+ T_{off}) x 100

76.3 % = (2.860 / 3.751) x 100

Bluetooth Duty cycle: **76.2 %**

SAR Crest Factor = 100 / 76.2 = 1.312

(All SGS services are rendered in accordance with the applicable SGS conditions of service available on request and accessible at http://www.sgs.com/en/Terms-and-Conditions.aspx.)

21 SAR Data Summary

21.1 Notebook Device Type

WLAN 2.45 GHz Body SAR

EUT Position	Mode	Traffic Channel	Power(dBm)	Peak SAR of Area Scan(W/kg)	Cube	1-g SAR (W/kg)	Scaling Factor (Power)	Scaling Factor (Duty cycle)	1-g Scaled SAR (W/kg)	Plot No
		Frequency (								

(All SGS services are rendered in accordance with the applicable SGS conditions of service available on request and accessible at http://www.sgs.com/en/Terms-and-Conditions.aspx.)

WLAN 5.8 GHz Body SAR

EUT Position	Mode	Traffic Channel		Power(dBm)	Peak SAR of Area Scan(W/kg)	1-g SAR (W/kg)	Scaling Factor (Power)	Scaling Factor (Duty cycle)	1-g Scaled SAR (W/kg)	Plot No
		Frequency (								

(All SGS services are rendered in accordance with the applicable SGS conditions of service available on request and accessible at http://www.sgs.com/en/Terms-and-Conditions.aspx.)

21.2 Tablet PC Device Type

WLAN 2.45 GHz Body SAR

EUT Position	Mode	Traffic Channel		Power(dBm)	Peak SAR of Area Scan(W/kg)	1-g SAR (W/kg))	Scaling Factor (Power)	Scaling Factor (Duty cycle)	1-g Scaled SAR (W/kg)	Plot No
		Frequency (								

(All SGS services are rendered in accordance with the applicable SGS conditions of service available on request and accessible at http://www.sgs.com/en/Terms-and-Conditions.aspx.)

WLAN 5.8 GHz Body SAR

EUT Position	Mode	Traffic Channel	Power(dBm)	Peak SAR of Area Scan(W/kg)	Cube	1-g SAR (W/kg)	Scaling Factor (Power)	Scaling Factor (Duty cycle)	1-g Scaled SAR (W/kg)	Plot No
		Frequency (								

(All SGS services are rendered in accordance with the applicable SGS conditions of service available on request and accessible at http://www.sgs.com/en/Terms-and-Conditions.aspx.)

WLAN Notes:

1. Justification for test configurations for WLAN per KDB Publication 248227 D01v02r02 for 2.4GHz WIFI operations, the highest measured maximum output power channel for DSSS was selected for SAR measurement. SAR for OFDM modes (2.4GHz 802.11g/n) was not required due to the maximum allowed powers and the highest reported DSSS SAR.
2. Justification for test configurations for WLAN per KDB Publication 248227 D01v02r02 for 5GHz WIFI operations, the initial test configuration was selected according to the transmission mode with the highest maximum allowed powers. Other transmission modes were not investigated since the highest reported SAR for initial test configuration adjusted by the ratio of maximum output powers is less than 1.2W/kg.
3. When the maximum reported 1g averaged SAR is ≤ 0.8 W/kg, SAR testing on additional channels was not required. Otherwise, SAR for the next highest output power channel was required until the reported SAR result was ≤ 1.20 W/kg or all test channels were measured.
4. The device was configured to transmit continuously at the required data rate, channel bandwidth and signal modulation, using the highest transmission duty factor supported by the test mode tools. The reported SAR was scaled to the 100% transmission duty factor to determine compliance.
5. WLAN transmission was verified using a spectrum analyzer.
6. When the same transmission mode configurations have the same maximum output power on the same channel for the 802.11 a/g/n/ac modes, the channel in the lower order/sequence 802.11 mode (i.e. a,g, n then ac) is selected.
7. When the specified maximum output power is the same for both UNII Band1 and UNII Band 2A, begin SAR measurement in UNII band 2A; and if the highest reported SAR for UNII band 2A is ≤ 1.2W/kg, SAR is not required for UNII band1 > 1.2W/kg, both bands should be tested independently for SAR. When different maximum output powers is not required unless the highest reported SAR for the U-NII band with the higher maximum output power, adjusted by the ratio of lower to higher specified maximum output power for the two bands, is > 1.2 W/kg.

(All SGS services are rendered in accordance with the applicable SGS conditions of service available on request and accessible at http://www.sgs.com/en/Terms-and-Conditions.aspx.)

22 SAR Measurement Variability

22.1 Measurement Variability

Per FCC KDB Publication 865664 D01v01r04, SAR measurement variability was assessed for each frequency band, which was determined by the SAR probe calibration point and tissue-equivalent medium used for the device measurements. When both head and body tissue-equivalent media were required for SAR measurements in a frequency band, the variability measurement procedures were applied to the tissue medium with the highest measured SAR, using the highest measured SAR configuration for that tissue-equivalent medium. These additional measurements were repeated after the completion of all measurements requiring the same head or body tissue-equivalent medium in a frequency band. The test device was returned to ambient conditions (normal room temperature) with the battery fully charged before it was re-mounted on the device holder for the repeated measurement(s) to minimize any unexpected variations in the repeated results.

SAR Measurement Variability was assessed using the following procedures for each frequency band:

1. When the original highest measured SAR is ≥ 0.80 W/kg, the measurement was repeated once.

2. A second repeated measurement was preformed only if the ratio of largest to smallest SAR for the original and first repeated measurements was > 1.20 or when the original or repeated measurement was ≥ 1.45 W/kg (~ 10% from the 1-g SAR limit).

3. A third repeated measurement was performed only if the original, first or second repeated measurement was ≥ 1.5 W/kg and the ratio of largest to smallest SAR for the original, first and second repeated measurements is > 1.20.

4. Repeated measurements are not required when the original highest measured SAR is < 0.80 W/kg

EUT Position	Mode	Traffic Channel		Separation Distance (mm)	Measured 1g SAR (W/kg)	1st Repeated 1g SAR(W/kg)	Ratio
		Frequency (MHz)	Channel				
Edge3	WLAN 2.45 GHz	2462	11	0	0.897	0.902	1.01
Edge3	WLAN 5GHz	5290	58	0	0.931	0.954	1.02
Edge3	WLAN 5GHz	5290	58	0	0.940	0.932	0.99
Base	WLAN 5GHz	5290	58	0	0.909	0.933	1.03
Edge3	WLAN 5GHz	5610	122	0	0.955	0.798	0.84
Edge3	WLAN 5GHz	5530	106	0	1.040	0.924	0.89
Edge3	WLAN 5GHz	5775	155	0	0.877	0.858	0.98

22.2 Measurement Uncertainty

The measured SAR was < 1.5 W/kg for all frequency bands. Therefore, per KDB Publication 865664 D01v01r04, the extended measurement uncertainty analysis per IEEE 1528-2013 was not required.

(All SGS services are rendered in accordance with the applicable SGS conditions of service available on request and accessible at http://www.sgs.com/en/Terms-and-Conditions.aspx.)

23 Simultaneous Multi-band Transmission Evaluation

23.1 Introduction

The following procedures adopted from FCC KDB Publication 447498 D01v06 are applicable to handsets with built-in unlicensed transmitters such as Bluetooth devices which may simultaneously transmit with the licensed transmitter.

23.2 The Simultaneous Transmission possibilities are listed as below

No	Capable TX Configuration	Operation
1	WLAN Main + WLAN Aux	Yes
2	WLAN 2.45 GHz Main Ant + Bluetooth Aux Ant	Yes
3	WLAN 5 GHz Main Ant + Bluetooth Aux Ant	Yes

Note:

- The simultaneous transmission possibilities are listed as below.
- WLAN Aux Ant and Bluetooth Aux Ant share the same antenna and cannot transmit simultaneously.

(All SGS services are rendered in accordance with the applicable SGS conditions of service available on request and accessible at http://www.sgs.com/en/Terms-and-Conditions.aspx.)

23.3 Simultaneous Transmission Procedures

23.3.1 Notebook Body SAR Simultaneous Transmission Analysis

Notebook Body SAR Simultaneous Transmission Analysis

Simultaneous TX	configuration	Main Ant SAR(W/kg)	Aux Ant SAR(W/kg)	∑SAR (W/kg)
WLAN 2.4 GHz	Base	0.488	0.422	0.910
WLAN 5.3 GHz	Base	0.985	0.271	1.256
WLAN 5.6 GHz	Base	0.686	0.839	1.525
WLAN 5.8 GHz	Base	0.539	0.451	0.990
WLAN + Bluetooth	configuration	2.4 GHz Main Ant SAR(W/kg)	Bluetooth Aux Ant SAR (W/kg)	∑SAR (W/kg)
	Base	0.488	0.120	0.608
	configuration	5 GHz Main Ant SAR(W/kg)	Bluetooth Aux Ant SAR (W/kg)	∑SAR (W/kg)
	Base	0.985	0.120	1.105

23.3.2 Tablet PC Body SAR Simultaneous Transmission Analysis

Tablet PC Body SAR Simultaneous Transmission Analysis

Simultaneous TX	configuration	Main Ant SAR(W/kg)	Aux Ant SAR(W/kg)	∑SAR (W/kg)
2.4 GHz WLAN Tablet Mode	Rear	0.097	0.066	0.163
	Edge3	0.915	0.442	1.357
5.3 GHz WLAN Tablet Mode	Rear	0.351	0.096	0.447
	Edge3	1.008	0.993	2.001
5.6 GHz WLAN Tablet Mode	Rear	0.290	0.026	0.316
	Edge3	1.006	1.099	2.105
5.8 GHz WLAN Tablet Mode	Rear	0.182	0.063	0.245
	Edge3	0.667	0.930	1.597
WLAN + Bluetooth	configuration	2.4 GHz Main Ant SAR(W/kg)	Bluetooth Aux Ant SAR (W/kg)	∑SAR (W/kg)
	Rear	0.097	0.016	0.113
	Edge 3	0.915	0.128	1.043
	configuration	5 GHz Main Ant SAR(W/kg)	Bluetooth Aux Ant SAR (W/kg)	∑SAR (W/kg)
	Rear	0.351	0.016	0.367
	Edge3	1.008	0.128	1.136

(All SGS services are rendered in accordance with the applicable SGS conditions of service available on request and accessible at http://www.sgs.com/en/Terms-and-Conditions.aspx.)

23.4 SPLSR Evaluation and Analysis

FCC KDB Publication 447498 D01v06, when the sum of the standalone transmitters is more than 1.6 W/kg, the SAR sum to peak locations can be analyzed to determine SAR distribution overlaps. When the SAR peak to location ratio for each pair of antennas is ≤ 0.04, simultaneous SAR evaluation is not required. The distance between the transmitters was calculated using the following formal.

$$\text{Distance} = R_i = \sqrt{(x_1 - x_2)^2 + (y_1 - y_2)^2 + (z_1 - z_2)^2}$$

$$\text{SPLS Ratio} = \frac{(SAR_1 + SAR_2)^{1.5}}{R_i}$$

Tablet SAR Peak Location Separation Ratio (SPLSR)

Simultaneous Tx	Position	Man Ant	Aux Ant	∑SAR (W/kg)	Calculated Distance (mm)	SPLSR (≤0.04)	Volume Scan	Page No
WLAN 5.3 GHz	Edge3	1.008	0.993	2.001	130.0	0.022	No	39
WLAN 5.6 GHz	Edge3	1.006	1.099	2.105	140.0	0.022	No	39

Tablet (Edge3) 5.3 GHz (WLAN Main Ant + WLAN Aux Ant)

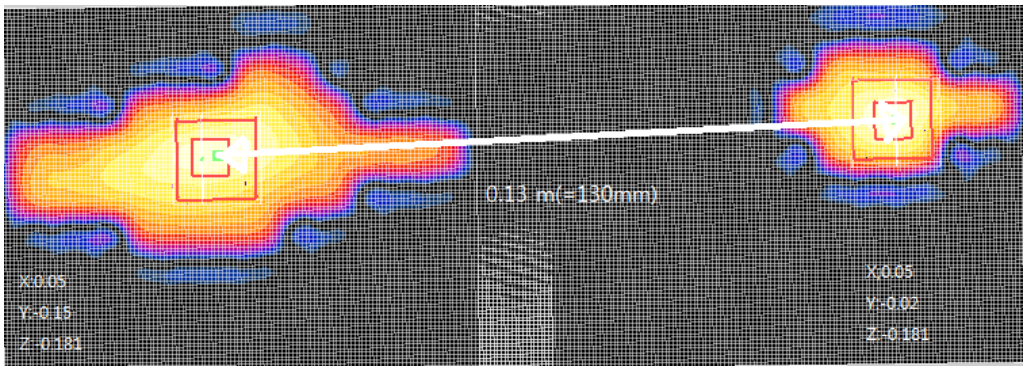

Tablet (Edge3) 5.6 GHz (WLAN Main Ant + WLAN Aux Ant)

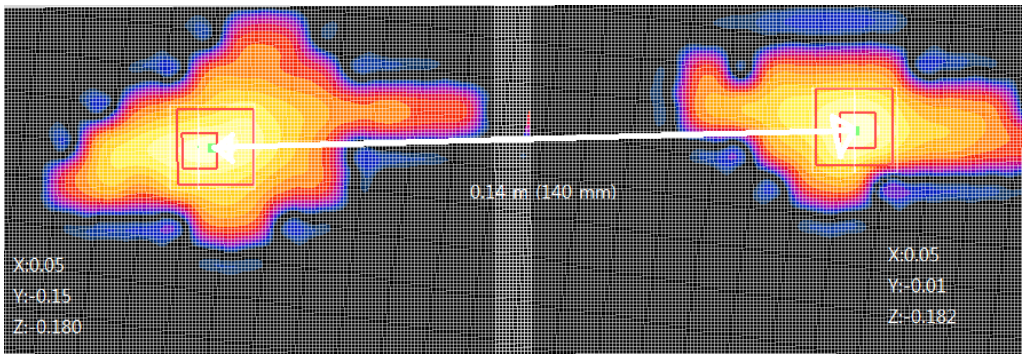

(All SGS services are rendered in accordance with the applicable SGS conditions of service available on request and accessible at http://www.sgs.com/en/Terms-and-Conditions.aspx.)

Appendixes List

Appendix A	A.1 Verification Test Plots for 2450MHz A.2 Verification Test Plots for 5300 MHz A.3 Verification Test Plots for 5600 MHz A.4 Verification Test Plots for 5800 MHz A.5 SAR Test Plots for WLAN 2450 MHz Main (Notebook Mode) A.6 SAR Test Plots for WLAN 2450 MHz Aux (Notebook Mode) A.7 SAR Test Plots for WLAN 5200 MHz Main (Notebook Mode) A.8 SAR Test Plots for WLAN 5200 MHz Aux (Notebook Mode) A.9 SAR Test Plots for WLAN 5600 MHz Main (Notebook Mode) A.10 SAR Test Plots for WLAN 5600 MHz Aux (Notebook Mode) A.11 SAR Test Plots for WLAN 5800 MHz Main (Notebook Mode) A.12 SAR Test Plots for WLAN 5800 MHz Aux (Notebook Mode) A.13 SAR Test Plots for WLAN 5800 MHz Aux (Notebook Mode) A.13 SAR Test Plots for Bluetooth (Notebook Mode) A.14 SAR Test Plots for WLAN 2450 MHz Main (Tablet Mode) A.15 SAR Test Plots for WLAN 2450 MHz Aux (Tablet Mode) A.16 SAR Test Plots for WLAN 5300 MHz Main (Tablet Mode) A.17 SAR Test Plots for WLAN 5300 MHz Aux (Tablet Mode) A.18 SAR Test Plots for WLAN 5500 MHz Main (Tablet Mode) A.19 SAR Test Plots for WLAN 5500 MHz Aux (Tablet Mode) A.20 SAR Test Plots for WLAN 5800 MHz Main (Tablet Mode) A.21 SAR Test Plots for WLAN 5800 MHz Aux (Tablet Mode) A.22 SAR Test Plots for Bluetooth (Tablet Mode)
Appendix B	B.1 Uncertainty Analysis
Appendix C	C.1 Calibration certificate for Probe C.2 Calibration certificate for DAE C.3 Calibration certificate for Dipole

(All SGS services are rendered in accordance with the applicable SGS conditions of service available on request and accessible at http://www.sgs.com/en/Terms-and-Conditions.aspx.)

Appendix A.1 Verification Test Plots for 2450 MHz

Date: 2017-04-20

Test Laboratory: SGS Korea (Gunpo Laboratory)
File Name: 2450MHz Verification.da4

Input Power : 100 mW

Ambient Temp : 23.7 ℃ Tissue Temp : 22.6 ℃

DUT: Dipole 2450 MHz; Type: D2450V2; Serial: D2450V2 - SN:734
Program Name: 2450MHz Verification

Communication System: CW; Frequency: 2450 MHz;Duty Cycle: 1:1
Medium parameters used: f = 2450 MHz; σ = 1.91 mho/m; ε_r = 52.9; ρ = 1000 kg/m^3
Phantom section: Flat Section

DASY4 Configuration:
- Probe: EX3DV4 - SN3791; ConvF(6.63, 6.63, 6.63); Calibrated: 2016-05-31
- Sensor-Surface: 1.4mm (Mechanical Surface Detection)
- Electronics: DAE3 Sn567; Calibrated: 2017-01-25
- Phantom: ELI v4.0 Phamtom TP:1169; Type: ELI v4.0 Phamtom; Serial: TP:1169
- Measurement SW: DASY4, V4.7 Build 80; Postprocessing SW: SEMCAD, V1.8 Build 186

2450MHz Verification/Area Scan (91x111x1): Measurement grid: dx=10mm, dy=10mm
Maximum value of SAR (interpolated) = 8.40 mW/g

2450MHz Verification/Zoom Scan (7x7x7)/Cube 0: Measurement grid: dx=5mm, dy=5mm, dz=5mm
Reference Value = 45.1 V/m; Power Drift = -0.032 dB
Peak SAR (extrapolated) = 10.3 W/kg
SAR(1 g) = 5.13 mW/g; SAR(10 g) = 2.42 mW/g
Maximum value of SAR (measured) = 8.40 mW/g

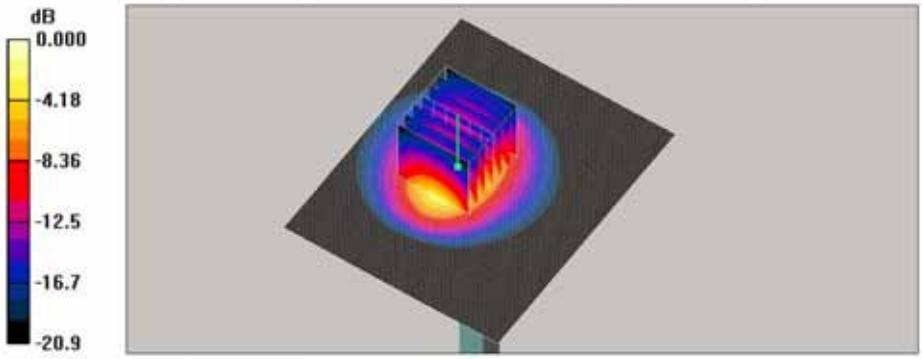

0 dB = 8.40mW/g

(All SGS services are rendered in accordance with the applicable SGS conditions of service available on request and accessible at http://www.sgs.com/en/Terms-and-Conditions.aspx.)

Date: 2017-04-28

Test Laboratory: SGS Korea (Gunpo Laboratory)
File Name: 2450MHz Verification.da4

Input Power : 100 mW

Ambient Temp : 22.7 ℃ Tissue Temp : 21.9 ℃

DUT: Dipole 2450 MHz; Type: D2450V2; Serial: D2450V2 - SN:734
Program Name: 2450MHz Verification

Communication System: CW; Frequency: 2450 MHz;Duty Cycle: 1:1
Medium parameters used: f = 2450 MHz; σ = 1.95 mho/m; ε_r = 54.5; ρ = 1000 kg/m^3
Phantom section: Flat Section

DASY4 Configuration:
- Probe: EX3DV4 - SN3791; ConvF(6.63, 6.63, 6.63); Calibrated: 2016-05-31
- Sensor-Surface: 1.4mm (Mechanical Surface Detection)
- Electronics: DAE3 Sn567; Calibrated: 2017-01-25
- Phantom: ELI v4.0 Phamtom TP:1169; Type: ELI v4.0 Phamtom; Serial: TP:1169
- Measurement SW: DASY4, V4.7 Build 80; Postprocessing SW: SEMCAD, V1.8 Build 186

2450MHz Verification/Area Scan (91x111x1): Measurement grid: dx=10mm, dy=10mm Maximum value of SAR (interpolated) = 8.57 mW/g

2450MHz Verification/Zoom Scan (7x7x7)/Cube 0: Measurement grid: dx=5mm, dy=5mm, dz=5mm
Reference Value = 61.2 V/m; Power Drift = 0.011 dB
Peak SAR (extrapolated) = 10.3 W/kg
SAR(1 g) = 5.12 mW/g; SAR(10 g) = 2.42 mW/g
Maximum value of SAR (measured) = 8.35 mW/g

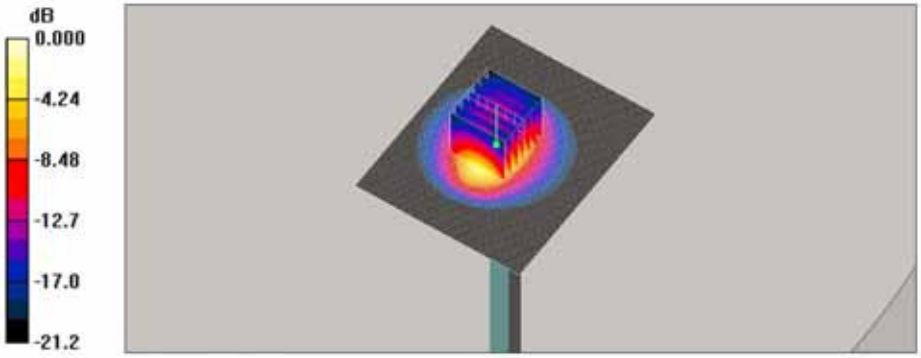

0 dB = 8.35mW/g

(All SGS services are rendered in accordance with the applicable SGS conditions of service available on request and accessible at http://www.sgs.com/en/Terms-and-Conditions.aspx.)

Appendix A.2 Verification Test Plots for 5300 MHz

Date: 2017-04-21

Test Laboratory: SGS Korea (Gunpo Laboratory)
File Name: 5300MHz Verification.da4

Input Power : 100 mW

Ambient Temp : 23.1 ℃ Tissue Temp : 22.3 ℃

DUT: Dipole D5GHzV2; Type: D5GHzV2; Serial: D5GHzV2 - SN:1130
Program Name: Verification

Communication System: CW; Frequency: 5300 MHz;Duty Cycle: 1:1
Medium parameters used: f = 5300 MHz; σ = 5.34 mho/m; ε_r = 47.3; ρ = 1000 kg/m^3
Phantom section: Flat Section

DASY4 Configuration:
- Probe: EX3DV4 - SN3791; ConvF(4, 4, 4); Calibrated: 2016-05-31
- Sensor-Surface: 1.4mm (Mechanical Surface Detection)
- Electronics: DAE3 Sn567; Calibrated: 2017-01-25
- Phantom: ELI v4.0 Phamtom TP:1169; Type: ELI v4.0 Phamtom; Serial: TP:1169
- Measurement SW: DASY4, V4.7 Build 80; Postprocessing SW: SEMCAD, V1.8 Build 186

5300MHz Verification/Area Scan (91x91x1): Measurement grid: dx=10mm, dy=10mm
Maximum value of SAR (interpolated) = 21.1 mW/g

5300MHz Verification/Zoom Scan (7x7x7)/Cube 0: Measurement grid: dx=4mm, dy=4mm, dz=1.4mm
Reference Value = 62.7 V/m; Power Drift = 0.006 dB
Peak SAR (extrapolated) = 29.3 W/kg
SAR(1 g) = 7.57 mW/g; SAR(10 g) = 2.16 mW/g
Maximum value of SAR (measured) = 18.8 mW/g

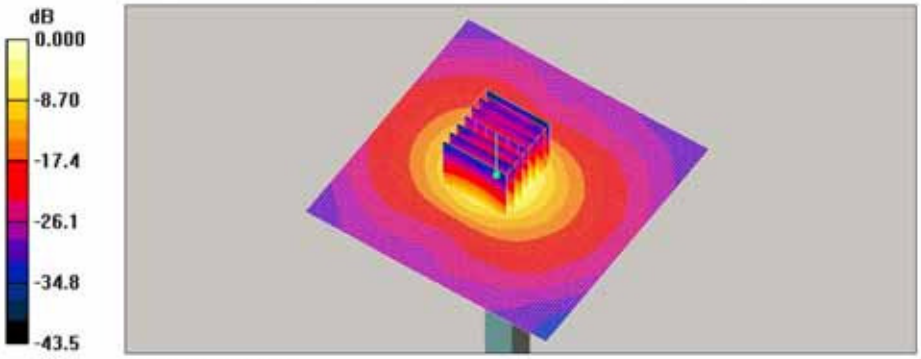

0 dB = 18.8mW/g

(All SGS services are rendered in accordance with the applicable SGS conditions of service available on request and accessible at http://www.sgs.com/en/Terms-and-Conditions.aspx.)

Date: 2017-04-26

Test Laboratory: SGS Korea (Gunpo Laboratory)
File Name: 5300MHz Verification.da4

Input Power : 100 mW

Ambient Temp : 22.7 ℃ Tissue Temp : 21.6 ℃

DUT: Dipole D5GHzV2; Type: D5GHzV2; Serial: D5GHzV2 - SN:1130
Program Name: Verification

Communication System: CW; Frequency: 5300 MHz;Duty Cycle: 1:1
Medium parameters used: f = 5300 MHz; σ = 5.39 mho/m; ε_r = 47.8; ρ = 1000 kg/m^3
Phantom section: Flat Section

DASY4 Configuration:
- Probe: EX3DV4 - SN3791; ConvF(4, 4, 4); Calibrated: 2016-05-31
- Sensor-Surface: 1.4mm (Mechanical Surface Detection)
- Electronics: DAE3 Sn567; Calibrated: 2017-01-25
- Phantom: ELI v4.0 Phamtom TP:1169; Type: ELI v4.0 Phamtom; Serial: TP:1169
- Measurement SW: DASY4, V4.7 Build 80; Postprocessing SW: SEMCAD, V1.8 Build 186

5300MHz Verification/Area Scan (91x91x1): Measurement grid: dx=10mm, dy=10mm Maximum value of SAR (interpolated) = 19.6 mW/g

5300MHz Verification/Zoom Scan (7x7x7)/Cube 0: Measurement grid: dx=4mm, dy=4mm, dz=1.4mm
Reference Value = 62.6 V/m; Power Drift = -0.067 dB
Peak SAR (extrapolated) = 29.8 W/kg
SAR(1 g) = 7.7 mW/g; SAR(10 g) = 2.21 mW/g
Maximum value of SAR (measured) = 19.1 mW/g

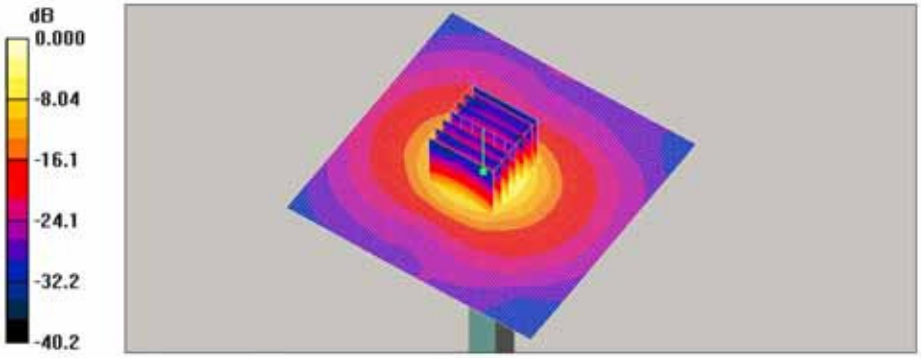

0 dB = 19.1mW/g

(All SGS services are rendered in accordance with the applicable SGS conditions of service available on request and accessible at http://www.sgs.com/en/Terms-and-Conditions.aspx.)

Appendix A.3 Verification Test Plots for 5600 MHz

Date: 2017-04-27

Test Laboratory: SGS Korea (Gunpo Laboratory)
File Name: 5600MHz Verification.da4

Input Power : 100 mW

Ambient Temp : 23.0 ℃ Tissue Temp : 21.8 ℃

DUT: Dipole D5GHzV2; Type: D5GHzV2; Serial: D5GHzV2 - SN:1130
Program Name: Verification

Communication System: CW; Frequency: 5600 MHz;Duty Cycle: 1:1
Medium parameters used: f = 5600 MHz; σ = 5.76 mho/m; ε_r = 49.7; ρ = 1000 kg/m^3
Phantom section: Flat Section

DASY4 Configuration:
- Probe: EX3DV4 - SN3791; ConvF(3.57, 3.57, 3.57); Calibrated: 2016-05-31
- Sensor-Surface: 1.4mm (Mechanical Surface Detection)
- Electronics: DAE3 Sn567; Calibrated: 2017-01-25
- Phantom: ELI v4.0 Phamtom TP:1169; Type: ELI v4.0 Phamtom; Serial: TP:1169
- Measurement SW: DASY4, V4.7 Build 80; Postprocessing SW: SEMCAD, V1.8 Build 186

5600MHz Verification/Area Scan (91x91x1): Measurement grid: dx=10mm, dy=10mm
Maximum value of SAR (interpolated) = 23.3 mW/g

5600MHz Verification/Zoom Scan (7x7x7)/Cube 0: Measurement grid: dx=4mm, dy=4mm, dz=1.4mm
Reference Value = 39.3 V/m; Power Drift = 0.132 dB
Peak SAR (extrapolated) = 32.8 W/kg
SAR(1 g) = 8.01 mW/g; SAR(10 g) = 2.24 mW/g
Maximum value of SAR (measured) = 20.2 mW/g

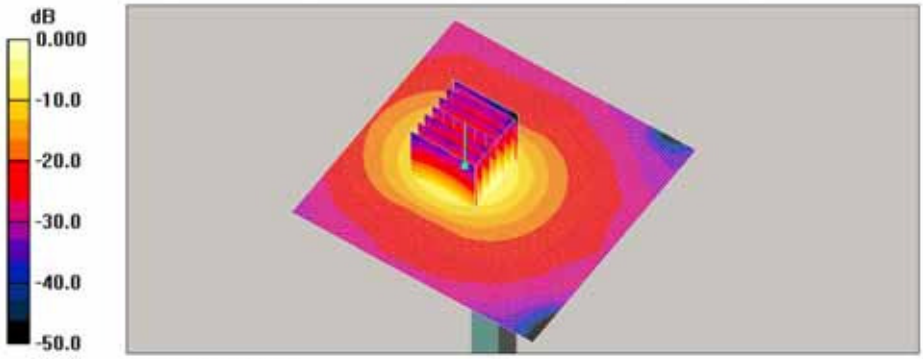

0 dB = 20.2mW/g

(All SGS services are rendered in accordance with the applicable SGS conditions of service available on request and accessible at http://www.sgs.com/en/Terms-and-Conditions.aspx.)

Appendix A.4 Verification Test Plots for 5800 MHz

Date: 2017-04-27

Test Laboratory: SGS Korea (Gunpo Laboratory)
File Name: 5800MHz Verification.da4

Input Power : 100 mW

Ambient Temp : 23.0 ℃ Tissue Temp : 22.0 ℃

DUT: Dipole D5GHzV2; Type: D5GHzV2; Serial: D5GHzV2 - SN:1130
Program Name: Verification

Communication System: CW; Frequency: 5800 MHz;Duty Cycle: 1:1
Medium parameters used: f = 5800 MHz; σ = 5.95 mho/m; ε_r = 46.7; ρ = 1000 kg/m^3
Phantom section: Flat Section

DASY4 Configuration:
- Probe: EX3DV4 - SN3791; ConvF(3.89, 3.89, 3.89); Calibrated: 2016-05-31
- Sensor-Surface: 1.4mm (Mechanical Surface Detection)
- Electronics: DAE3 Sn567; Calibrated: 2017-01-25
- Phantom: ELI v4.0 Phamtom TP:1169; Type: ELI v4.0 Phamtom; Serial: TP:1169
- Measurement SW: DASY4, V4.7 Build 80; Postprocessing SW: SEMCAD, V1.8 Build 186

5800MHz Verification/Area Scan (91x91x1): Measurement grid: dx=10mm, dy=10mm
Maximum value of SAR (interpolated) = 17.9 mW/g

5800MHz Verification/Zoom Scan (7x7x7)/Cube 0: Measurement grid: dx=4mm, dy=4mm, dz=1.4mm
Reference Value = 37.7 V/m; Power Drift = 0.080 dB
Peak SAR (extrapolated) = 30.4 W/kg
SAR(1 g) = 7.19 mW/g; SAR(10 g) = 2.02 mW/g
Maximum value of SAR (measured) = 18.4 mW/g

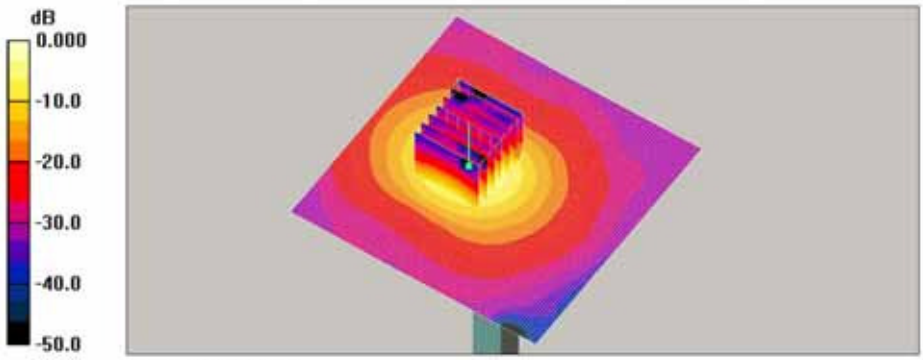

0 dB = 18.4mW/g

(All SGS services are rendered in accordance with the applicable SGS conditions of service available on request and accessible at http://www.sgs.com/en/Terms-and-Conditions.aspx.)

Appendix A.5 SAR Test Plots for WLAN 2450 MHz Main (Notebook Mode)

Date: 2017-04-20

Test Laboratory: SGS Korea (Gunpo Laboratory)
File Name: WLAN_802.11b_1Mbps_Base_CH1_Main.da4

Ambient Temp : 23.7 ℃ Tissue Temp : 22.6 ℃

DUT: NP940X3M; Type: Samsung Notebook; Serial: 0RT691ZJ300042
Program Name: Body

Communication System: 2.45GHz; Frequency: 2412 MHz;Duty Cycle: 1:1
Medium parameters used: f = 2412 MHz; σ = 1.86 mho/m; ε_r = 53; ρ = 1000 kg/m^3
Phantom section: Flat Section

DASY4 Configuration:
- Probe: EX3DV4 - SN3791; ConvF(6.63, 6.63, 6.63); Calibrated: 2016-05-31
- Sensor-Surface: 1.4mm (Mechanical Surface Detection)
- Electronics: DAE3 Sn567; Calibrated: 2017-01-25
- Phantom: ELI v4.0 Phamtom TP:1169; Type: ELI v4.0 Phamtom; Serial: TP:1169
- Measurement SW: DASY4, V4.7 Build 80; Postprocessing SW: SEMCAD, V1.8 Build 186

WLAN_802.11b_1Mbps_Base_CH1_Main/Area Scan (81x121x1): Measurement grid: dx=10mm, dy=10mm
Maximum value of SAR (interpolated) = 0.914 mW/g

WLAN_802.11b_1Mbps_Base_CH1_Main/Zoom Scan (7x7x7)/Cube 0: Measurement grid: dx=5mm, dy=5mm, dz=5mm
Reference Value = 1.01 V/m; Power Drift = -0.006 dB
Peak SAR (extrapolated) = 1.34 W/kg
SAR(1 g) = 0.480 mW/g; SAR(10 g) = 0.187 mW/g
Maximum value of SAR (measured) = 1.00 mW/g

WLAN_802.11b_1Mbps_Base_CH1_Main/Zoom Scan (7x7x7)/Cube 1: Measurement grid: dx=5mm, dy=5mm, dz=5mm
Reference Value = 1.01 V/m; Power Drift = -0.006 dB
Peak SAR (extrapolated) = 1.60 W/kg
SAR(1 g) = 0.449 mW/g; SAR(10 g) = 0.175 mW/g
Maximum value of SAR (measured) = 1.02 mW/g

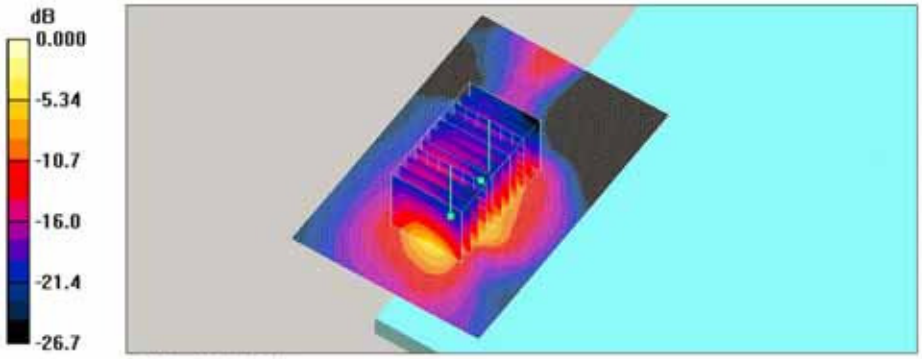

0 dB = 1.02mW/g

(All SGS services are rendered in accordance with the applicable SGS conditions of service available on request and accessible at http://www.sgs.com/en/Terms-and-Conditions.aspx.)

Appendix A.6 SAR Test Plots for WLAN 2450 MHz Aux (Notebook Mode)

Date: 2017-04-20

Test Laboratory: SGS Korea (Gunpo Laboratory)
File Name: WLAN_802.11b_1Mbps_Base_CH1_Aux.da4

Ambient Temp : 23.7 ℃ Tissue Temp : 22.6 ℃

DUT: NP940X3M; Type: Samsung Notebook; Serial: 0RT691ZJ300042
Program Name: Body

Communication System: 2.45GHz; Frequency: 2412 MHz;Duty Cycle: 1:1
Medium parameters used: f = 2412 MHz; σ = 1.86 mho/m; ε_r = 53; ρ = 1000 kg/m^3
Phantom section: Flat Section

DASY4 Configuration:
- Probe: EX3DV4 - SN3791; ConvF(6.63, 6.63, 6.63); Calibrated: 2016-05-31
- Sensor-Surface: 1.4mm (Mechanical Surface Detection)
- Electronics: DAE3 Sn567; Calibrated: 2017-01-25
- Phantom: ELI v4.0 Phamtom TP:1169; Type: ELI v4.0 Phamtom; Serial: TP:1169
- Measurement SW: DASY4, V4.7 Build 80; Postprocessing SW: SEMCAD, V1.8 Build 186

WLAN_802.11b_1Mbps_Base_CH1_Aux/Area Scan (81x121x1): Measurement grid: dx=10mm, dy=10mm
Maximum value of SAR (interpolated) = 0.620 mW/g

WLAN_802.11b_1Mbps_Base_CH1_Aux/Zoom Scan (7x7x7)/Cube 0: Measurement grid: dx=5mm, dy=5mm, dz=5mm
Reference Value = 3.89 V/m; Power Drift = -0.023 dB
Peak SAR (extrapolated) = 1.50 W/kg
SAR(1 g) = 0.415 mW/g; SAR(10 g) = 0.135 mW/g
Maximum value of SAR (measured) = 1.01 mW/g

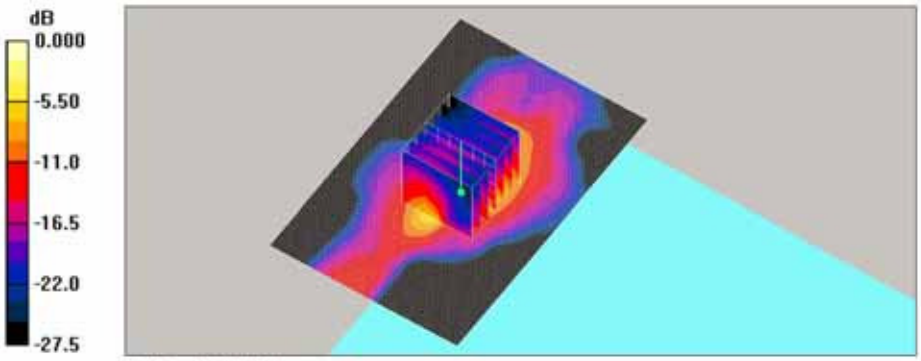

0 dB = 1.01mW/g

(All SGS services are rendered in accordance with the applicable SGS conditions of service available on request and accessible at http://www.sgs.com/en/Terms-and-Conditions.aspx.)

Appendix A.7 SAR Test Plots for WLAN 5.3GHz Main (Notebook Mode)

Date: 2017-04-21

Test Laboratory: SGS Korea (Gunpo Laboratory)
File Name: WLAN_802.11ac_VHT80_Base_CH58_Main_Repeated Test.da4

Ambient Temp : 23.1 ℃ Tissue Temp : 22.3 ℃

DUT: NP940X3M; Type: Samsung Notebook; Serial: 0RT691ZJ300042
Program Name: Body

Communication System: 5GHz; Frequency: 5290 MHz;Duty Cycle: 1:1
Medium parameters used: f = 5290 MHz; σ = 5.33 mho/m; ε_r = 47.3; ρ = 1000 kg/m^3
Phantom section: Flat Section

DASY4 Configuration:
- Probe: EX3DV4 - SN3791; ConvF(4, 4, 4); Calibrated: 2016-05-31
- Sensor-Surface: 1.4mm (Mechanical Surface Detection)
- Electronics: DAE3 Sn567; Calibrated: 2017-01-25
- Phantom: ELI v4.0 Phamtom TP:1169; Type: ELI v4.0 Phamtom; Serial: TP:1169
- Measurement SW: DASY4, V4.7 Build 80; Postprocessing SW: SEMCAD, V1.8 Build 186

WLAN_802.11ac_VHT80_Base_CH58_Main_Repeated Test/Area Scan (81x121x1):
Measurement grid: dx=10mm, dy=10mm
Maximum value of SAR (interpolated) = 2.84 mW/g

WLAN_802.11ac_VHT80_Base_CH58_Main_Repeated Test/Zoom Scan (7x7x7)/Cube 0:
Measurement grid: dx=4mm, dy=4mm, dz=1.4mm
Reference Value = 3.70 V/m; Power Drift = -0.082 dB
Peak SAR (extrapolated) = 5.24 W/kg
SAR(1 g) = 0.933 mW/g; SAR(10 g) = 0.212 mW/g
Maximum value of SAR (measured) = 3.04 mW/g

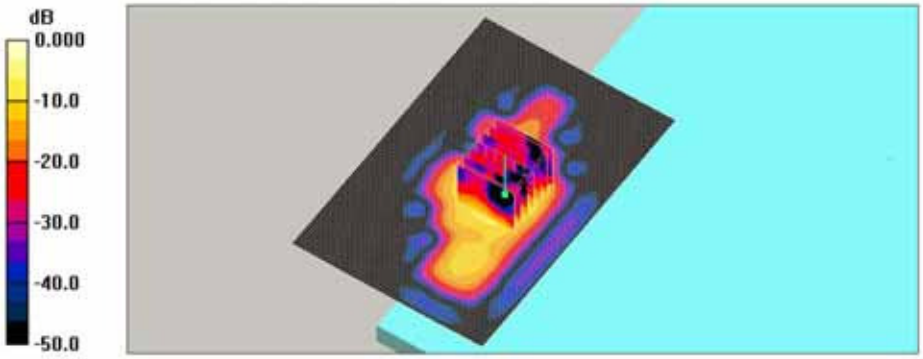

0 dB = 3.04mW/g

(All SGS services are rendered in accordance with the applicable SGS conditions of service available on request and accessible at http://www.sgs.com/en/Terms-and-Conditions.aspx.)

Appendix A.8 SAR Test Plots for WLAN 5.3GHz Aux (Notebook Mode)

Date: 2017-04-26

Test Laboratory: SGS Korea (Gunpo Laboratory)
File Name: WLAN_802.11ac_VHT80_Base_CH58_Aux.da4

Ambient Temp : 22.7 ℃ Tissue Temp : 21.6 ℃

DUT: NP940X3M; Type: Samsung Notebook; Serial: 0RT691ZJ300042
Program Name: Body

Communication System: 5GHz; Frequency: 5290 MHz;Duty Cycle: 1:1
Medium parameters used: f = 5290 MHz; σ = 5.37 mho/m; ε_r = 47.8; ρ = 1000 kg/m^3
Phantom section: Flat Section

DASY4 Configuration:
- Probe: EX3DV4 - SN3791; ConvF(4, 4, 4); Calibrated: 2016-05-31
- Sensor-Surface: 1.4mm (Mechanical Surface Detection)
- Electronics: DAE3 Sn567; Calibrated: 2017-01-25
- Phantom: ELI v4.0 Phamtom TP:1169; Type: ELI v4.0 Phamtom; Serial: TP:1169
- Measurement SW: DASY4, V4.7 Build 80; Postprocessing SW: SEMCAD, V1.8 Build 186

WLAN_802.11ac_VHT80_Base_CH58_Aux/Area Scan (81x121x1): Measurement grid: dx=10mm, dy=10mm
Maximum value of SAR (interpolated) = 0.977 mW/g

WLAN_802.11ac_VHT80_Base_CH58_Aux/Zoom Scan (7x7x7)/Cube 0: Measurement grid: dx=4mm, dy=4mm, dz=1.4mm
Reference Value = 5.33 V/m; Power Drift = 0.121 dB
Peak SAR (extrapolated) = 1.77 W/kg
SAR(1 g) = 0.257 mW/g; SAR(10 g) = 0.057 mW/g
Maximum value of SAR (measured) = 0.709 mW/g

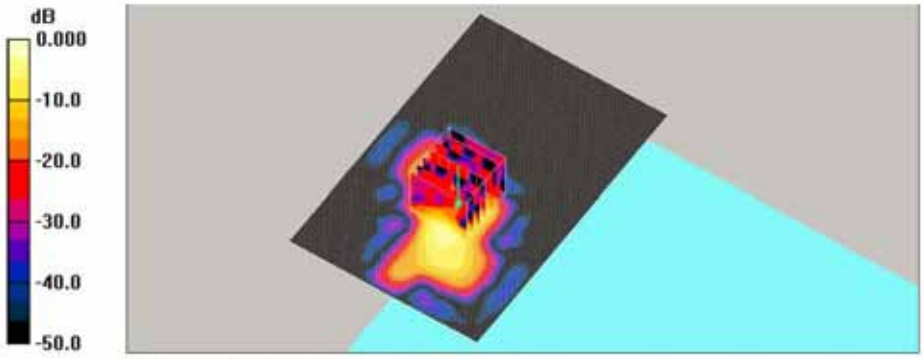

0 dB = 0.709mW/g

(All SGS services are rendered in accordance with the applicable SGS conditions of service available on request and accessible at http://www.sgs.com/en/Terms-and-Conditions.aspx.)

Appendix A.9 SAR Test Plots for WLAN 5.6GHz Main (Notebook Mode)

Date: 2017-04-27

Test Laboratory: SGS Korea (Gunpo Laboratory)
File Name: WLAN_802.11ac_VHT80_Base_CH138_Main.da4

Ambient Temp : 23.0 ℃ Tissue Temp : 21.8 ℃

DUT: NP940X3M; Type: Samsung Notebook; Serial: 0RT691ZJ300042
Program Name: Body

Communication System: 5GHz; Frequency: 5690 MHz;Duty Cycle: 1:1
Medium parameters used: f = 5690 MHz; σ = 5.91 mho/m; ε_r = 49.5; ρ = 1000 kg/m^3
Phantom section: Flat Section

DASY4 Configuration:
- Probe: EX3DV4 - SN3791; ConvF(3.57, 3.57, 3.57); Calibrated: 2016-05-31
- Sensor-Surface: 1.4mm (Mechanical Surface Detection)
- Electronics: DAE3 Sn567; Calibrated: 2017-01-25
- Phantom: ELI v4.0 Phamtom TP:1169; Type: ELI v4.0 Phamtom; Serial: TP:1169
- Measurement SW: DASY4, V4.7 Build 80; Postprocessing SW: SEMCAD, V1.8 Build 186

WLAN_802.11ac_VHT80_Base_CH138_Main/Area Scan (81x121x1): Measurement grid: dx=10mm, dy=10mm
Maximum value of SAR (interpolated) = 1.72 mW/g

WLAN_802.11ac_VHT80_Base_CH138_Main/Zoom Scan (7x7x7)/Cube 0: Measurement grid: dx=4mm, dy=4mm, dz=1.4mm
Reference Value = 5.75 V/m; Power Drift = -0.198 dB
Peak SAR (extrapolated) = 4.28 W/kg
SAR(1 g) = 0.647 mW/g; SAR(10 g) = 0.145 mW/g
Maximum value of SAR (measured) = 1.88 mW/g

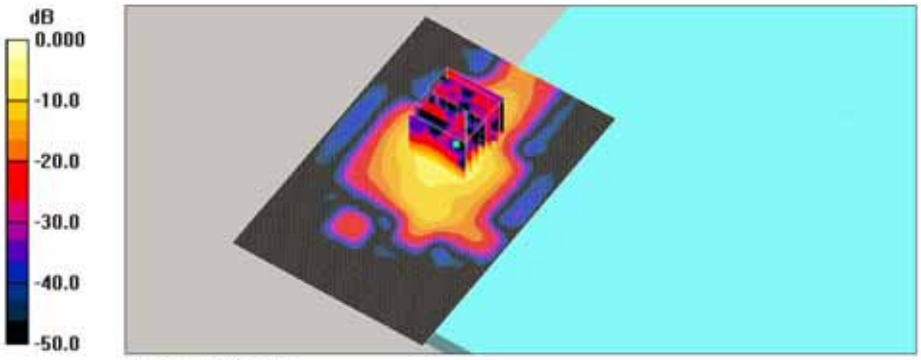

0 dB = 1.88mW/g

(All SGS services are rendered in accordance with the applicable SGS conditions of service available on request and accessible at http://www.sgs.com/en/Terms-and-Conditions.aspx.)

Appendix A.10 SAR Test Plots for WLAN 5.6GHz Aux (Notebook Mode)

Date: 2017-04-27

Test Laboratory: SGS Korea (Gunpo Laboratory)
File Name: WLAN_802.11ac_VHT80_Base_CH106_Aux.da4

Ambient Temp : 23.0 ℃ Tissue Temp : 21.8 ℃

DUT: NP940X3M; Type: Samsung Notebook; Serial: 0RT691ZJ300042
Program Name: Body

Communication System: 5GHz; Frequency: 5530 MHz;Duty Cycle: 1:1
Medium parameters used: f = 5530 MHz; σ = 5.64 mho/m; ε_r = 49.8; ρ = 1000 kg/m^3
Phantom section: Flat Section

DASY4 Configuration:
- Probe: EX3DV4 - SN3791; ConvF(3.57, 3.57, 3.57); Calibrated: 2016-05-31
- Sensor-Surface: 1.4mm (Mechanical Surface Detection)
- Electronics: DAE3 Sn567; Calibrated: 2017-01-25
- Phantom: ELI v4.0 Phamtom TP:1169; Type: ELI v4.0 Phamtom; Serial: TP:1169
- Measurement SW: DASY4, V4.7 Build 80; Postprocessing SW: SEMCAD, V1.8 Build 186

WLAN_802.11ac_VHT80_Base_CH106_Aux/Area Scan (81x121x1): Measurement grid: dx=10mm, dy=10mm
Maximum value of SAR (interpolated) = 2.40 mW/g

WLAN_802.11ac_VHT80_Base_CH106_Aux/Zoom Scan (8x8x7)/Cube 0: Measurement grid: dx=4mm, dy=4mm, dz=1.4mm
Reference Value = 4.02 V/m; Power Drift = 0.005 dB
Peak SAR (extrapolated) = 3.80 W/kg
SAR(1 g) = 0.794 mW/g; SAR(10 g) = 0.168 mW/g
Maximum value of SAR (measured) = 2.29 mW/g

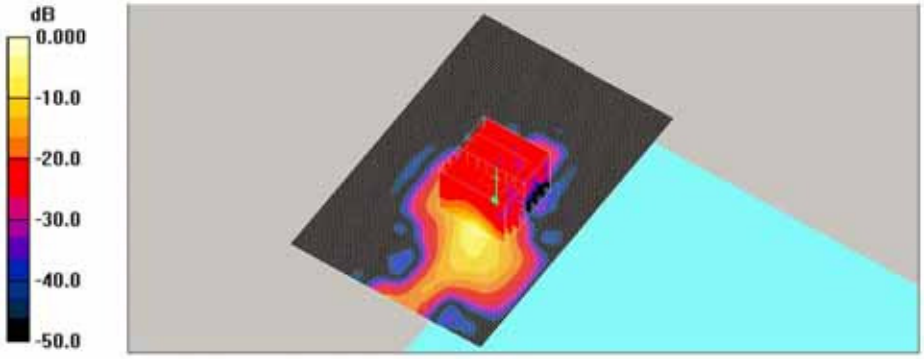

0 dB = 2.29mW/g

(All SGS services are rendered in accordance with the applicable SGS conditions of service available on request and accessible at http://www.sgs.com/en/Terms-and-Conditions.aspx.)

Appendix A.11 SAR Test Plots for WLAN 5.8GHz Main (Notebook Mode)

Date: 2017-04-27

Test Laboratory: SGS Korea (Gunpo Laboratory)
File Name: WLAN_802.11ac_VHT80_Base_CH155_Main.da4

Ambient Temp : 23.0 ℃ Tissue Temp : 22.0 ℃

DUT: NP940X3M; Type: Samsung Notebook; Serial: 0RT691ZJ300042
Program Name: Body

Communication System: 5GHz; Frequency: 5775 MHz;Duty Cycle: 1:1
Medium parameters used (extrapolated): f = 5775 MHz; σ = 6.05 mho/m; ε_r = 49.3; ρ = 1000 kg/m^3
Phantom section: Flat Section

DASY4 Configuration:
- Probe: EX3DV4 - SN3791; ConvF(3.89, 3.89, 3.89); Calibrated: 2016-05-31
- Sensor-Surface: 1.4mm (Mechanical Surface Detection)
- Electronics: DAE3 Sn567; Calibrated: 2017-01-25
- Phantom: ELI v4.0 Phamtom TP:1169; Type: ELI v4.0 Phamtom; Serial: TP:1169
- Measurement SW: DASY4, V4.7 Build 80; Postprocessing SW: SEMCAD, V1.8 Build 186

WLAN_802.11ac_VHT80_Base_CH155_Main/Area Scan (121x201x1): Measurement grid: dx=10mm, dy=10mm
Maximum value of SAR (interpolated) = 1.29 mW/g

WLAN_802.11ac_VHT80_Base_CH155_Main/Zoom Scan (7x7x7)/Cube 0: Measurement grid: dx=4mm, dy=4mm, dz=1.4mm
Reference Value = 3.32 V/m; Power Drift = 0.044 dB
Peak SAR (extrapolated) = 3.61 W/kg
SAR(1 g) = 0.517 mW/g; SAR(10 g) = 0.118 mW/g
Maximum value of SAR (measured) = 1.53 mW/g

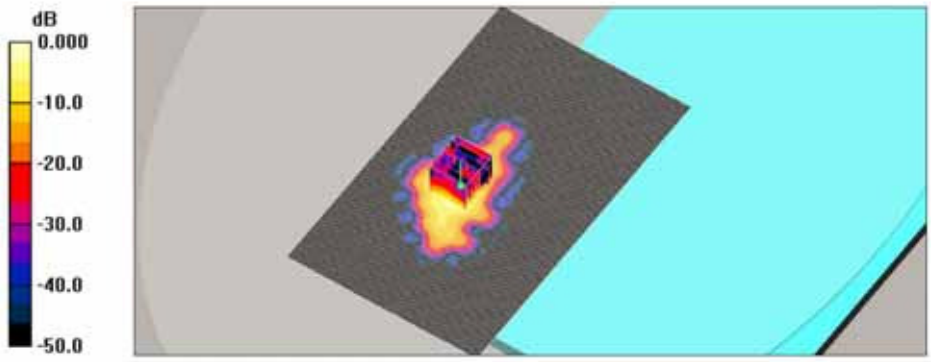

0 dB = 1.53mW/g

(All SGS services are rendered in accordance with the applicable SGS conditions of service available on request and accessible at http://www.sgs.com/en/Terms-and-Conditions.aspx.)

Appendix A.12 SAR Test Plots for WLAN 5.8GHz Aux (Notebook Mode)

Date: 2017-04-27

Test Laboratory: SGS Korea (Gunpo Laboratory)
File Name: WLAN_802.11ac_VHT80_Base_CH155_Aux.da4

Ambient Temp : 23.0 ℃ Tissue Temp : 22.0 ℃

DUT: NP940X3M; Type: Samsung Notebook; Serial: 0RT691ZJ300042
Program Name: Body

Communication System: 5GHz; Frequency: 5775 MHz;Duty Cycle: 1:1
Medium parameters used: f = 5775 MHz; σ = 5.91 mho/m; ε_r = 46.8; ρ = 1000 kg/m^3
Phantom section: Flat Section

DASY4 Configuration:
- Probe: EX3DV4 - SN3791; ConvF(3.89, 3.89, 3.89); Calibrated: 2016-05-31
- Sensor-Surface: 1.4mm (Mechanical Surface Detection)
- Electronics: DAE3 Sn567; Calibrated: 2017-01-25
- Phantom: ELI v4.0 Phamtom TP:1169; Type: ELI v4.0 Phamtom; Serial: TP:1169
- Measurement SW: DASY4, V4.7 Build 80; Postprocessing SW: SEMCAD, V1.8 Build 186

WLAN_802.11ac_VHT80_Base_C155_Aux/Area Scan (81x121x1): Measurement grid: dx=10mm, dy=10mm
Maximum value of SAR (interpolated) = 1.17 mW/g

WLAN_802.11ac_VHT80_Base_C155_Aux/Zoom Scan (7x7x7)/Cube 0: Measurement grid: dx=4mm, dy=4mm, dz=1.4mm
Reference Value = 16.5 V/m; Power Drift = 0.023 dB
Peak SAR (extrapolated) = 2.20 W/kg
SAR(1 g) = 0.425 mW/g; SAR(10 g) = 0.095 mW/g
Maximum value of SAR (measured) = 1.15 mW/g

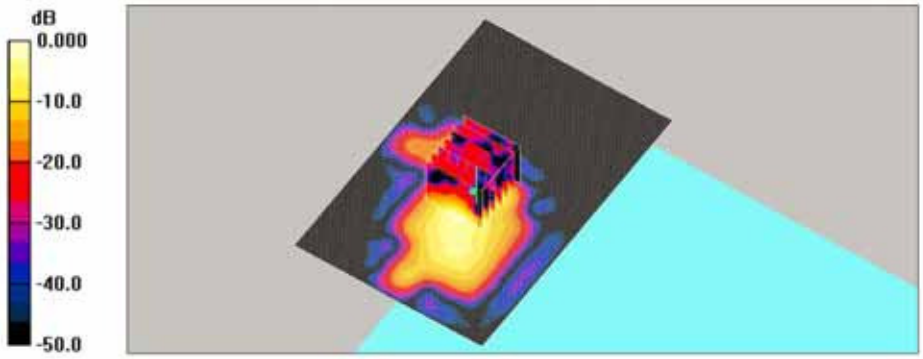

0 dB = 1.15mW/g

(All SGS services are rendered in accordance with the applicable SGS conditions of service available on request and accessible at http://www.sgs.com/en/Terms-and-Conditions.aspx.)

Appendix A.13 SAR Test Plots for Bluetooth (Notebook Mode)

Date: 2017-04-28

Test Laboratory: SGS Korea (Gunpo Laboratory)
File Name: Bluetooth_GFSK_Base_CH39_Aux.da4

Ambient Temp : 22.7 ℃ Tissue Temp : 21.9 ℃

DUT: NP940X3M; Type: Samsung Notebook; Serial: 0RT691ZJ300042
Program Name: Body

Communication System: Bluetooth; Frequency: 2441 MHz;Duty Cycle: 1:1.312
Medium parameters used: f = 2441 MHz; σ = 1.94 mho/m; ε_r = 54.6; ρ = 1000 kg/m^3
Phantom section: Flat Section

DASY4 Configuration:
- Probe: EX3DV4 - SN3791; ConvF(6.63, 6.63, 6.63); Calibrated: 2016-05-31
- Sensor-Surface: 1.4mm (Mechanical Surface Detection)
- Electronics: DAE3 Sn567; Calibrated: 2017-01-25
- Phantom: ELI v4.0 Phamtom TP:1169; Type: ELI v4.0 Phamtom; Serial: TP:1169
- Measurement SW: DASY4, V4.7 Build 80; Postprocessing SW: SEMCAD, V1.8 Build 186

Bluetooth_GFSK_Base_CH39_Aux/Area Scan (101x121x1): Measurement grid: dx=10mm, dy=10mm
Maximum value of SAR (interpolated) = 0.137 mW/g

Bluetooth_GFSK_Base_CH39_Aux/Zoom Scan (7x7x7)/Cube 0: Measurement grid: dx=5mm, dy=5mm, dz=5mm
Reference Value = 0.720 V/m; Power Drift = -0.112 dB
Peak SAR (extrapolated) = 0.325 W/kg
SAR(1 g) = 0.095 mW/g; SAR(10 g) = 0.031 mW/g
Maximum value of SAR (measured) = 0.216 mW/g

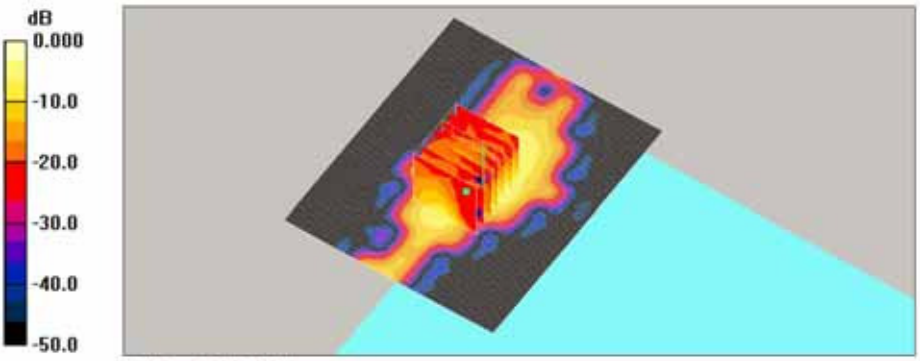

0 dB = 0.216mW/g

(All SGS services are rendered in accordance with the applicable SGS conditions of service available on request and accessible at http://www.sgs.com/en/Terms-and-Conditions.aspx.)

Appendix A.14 SAR Test Plots for WLAN 2.45GHz Main (Tablet Mode)

Date: 2017-04-20

Test Laboratory: SGS Korea (Gunpo Laboratory)
File Name: WLAN_802.11b_Edge3_CH11_Main_Repeated Test.da4

Ambient Temp : 23.7 ℃ Tissue Temp : 22.6 ℃

DUT: NP940X3M; Type: Samsung Notebook; Serial: 0RT691ZJ300042
Program Name: Body

Communication System: 2.45GHz; Frequency: 2462 MHz;Duty Cycle: 1:1
Medium parameters used: f = 2462 MHz; σ = 1.92 mho/m; ε_r = 52.9; ρ = 1000 kg/m^3
Phantom section: Flat Section

DASY4 Configuration:
- Probe: EX3DV4 - SN3791; ConvF(6.63, 6.63, 6.63); Calibrated: 2016-05-31
- Sensor-Surface: 1.4mm (Mechanical Surface Detection)
- Electronics: DAE3 Sn567; Calibrated: 2017-01-25
- Phantom: ELI v4.0 Phamtom TP:1169; Type: ELI v4.0 Phamtom; Serial: TP:1169
- Measurement SW: DASY4, V4.7 Build 80; Postprocessing SW: SEMCAD, V1.8 Build 186

WLAN_802.11b_Edge3_CH11_Main_Repeated Test/Area Scan (101x121x1): Measurement grid: dx=10mm, dy=10mm
Maximum value of SAR (interpolated) = 1.94 mW/g

WLAN_802.11b_Edge3_CH11_Main_Repeated Test/Zoom Scan (7x7x7)/Cube 0: Measurement grid: dx=5mm, dy=5mm, dz=5mm
Reference Value = 3.93 V/m; Power Drift = -0.098 dB
Peak SAR (extrapolated) = 2.63 W/kg
SAR(1 g) = 0.902 mW/g; SAR(10 g) = 0.357 mW/g
Maximum value of SAR (measured) = 1.96 mW/g

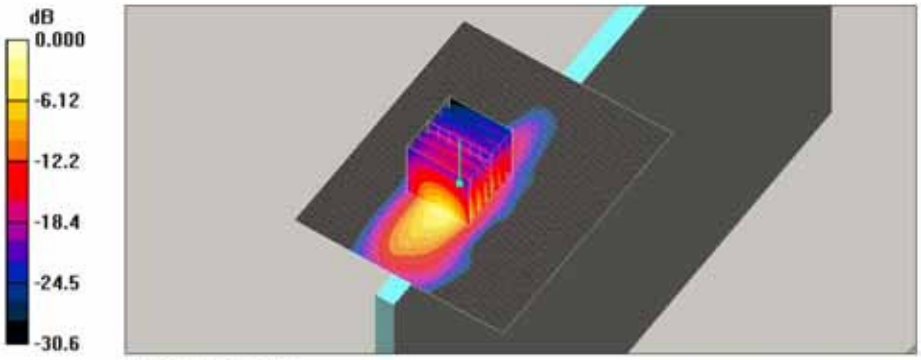

0 dB = 1.96mW/g

(All SGS services are rendered in accordance with the applicable SGS conditions of service available on request and accessible at http://www.sgs.com/en/Terms-and-Conditions.aspx.)

Appendix A.15 SAR Test Plots for WLAN 2.45GHz Aux (Tablet Mode)

Date: 2017-04-20

Test Laboratory: SGS Korea (Gunpo Laboratory)
File Name: WLAN_802.11b_Edge3_CH1_Aux.da4

Ambient Temp : 23.7 ℃ Tissue Temp : 22.6 ℃

DUT: NP940X3M; Type: Samsung Notebook; Serial: 0RT691ZJ300042
Program Name: Body

Communication System: 2.45GHz; Frequency: 2412 MHz;Duty Cycle: 1:1
Medium parameters used: f = 2412 MHz; σ = 1.86 mho/m; ε_r = 53; ρ = 1000 kg/m^3
Phantom section: Flat Section

DASY4 Configuration:
- Probe: EX3DV4 - SN3791; ConvF(6.63, 6.63, 6.63); Calibrated: 2016-05-31
- Sensor-Surface: 1.4mm (Mechanical Surface Detection)
- Electronics: DAE3 Sn567; Calibrated: 2017-01-25
- Phantom: ELI v4.0 Phamtom TP:1169; Type: ELI v4.0 Phamtom; Serial: TP:1169
- Measurement SW: DASY4, V4.7 Build 80; Postprocessing SW: SEMCAD, V1.8 Build 186

WLAN_802.11b_Edge3_CH1_Aux/Area Scan (101x151x1): Measurement grid: dx=10mm, dy=10mm
Maximum value of SAR (interpolated) = 1.02 mW/g

WLAN_802.11b_Edge3_CH1_Aux/Zoom Scan (8x8x7)/Cube 0: Measurement grid: dx=5mm, dy=5mm, dz=5mm
Reference Value = 4.01 V/m; Power Drift = -0.05 dB
Peak SAR (extrapolated) = 1.73 W/kg
SAR(1 g) = 0.435 mW/g; SAR(10 g) = 0.150 mW/g
Maximum value of SAR (measured) = 1.05 mW/g

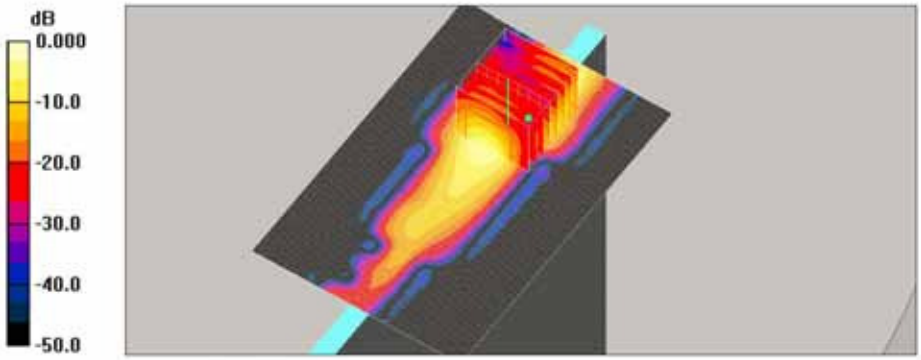

0 dB = 1.05mW/g

(All SGS services are rendered in accordance with the applicable SGS conditions of service available on request and accessible at http://www.sgs.com/en/Terms-and-Conditions.aspx.)

Appendix A.16 SAR Test Plots for WLAN 5.3GHz Main (Tablet Mode)

Date: 2017-04-21

Test Laboratory: SGS Korea (Gunpo Laboratory)
File Name: WLAN_802.11ac_VHT80_Edge3_CH58_Main_Repeated Test.da4

Ambient Temp : 23.1 ℃ Tissue Temp : 22.3 ℃

DUT: NP940X3M; Type: Samsung Notebook; Serial: 0RT691ZJ300042
Program Name: Body

Communication System: 5GHz; Frequency: 5290 MHz;Duty Cycle: 1:1
Medium parameters used: f = 5290 MHz; σ = 5.33 mho/m; ε_r = 47.3; ρ = 1000 kg/m^3
Phantom section: Flat Section

DASY4 Configuration:
- Probe: EX3DV4 - SN3791; ConvF(4, 4, 4); Calibrated: 2016-05-31
- Sensor-Surface: 1.4mm (Mechanical Surface Detection)
- Electronics: DAE3 Sn567; Calibrated: 2017-01-25
- Phantom: ELI v4.0 Phamtom TP:1169; Type: ELI v4.0 Phamtom; Serial: TP:1169
- Measurement SW: DASY4, V4.7 Build 80; Postprocessing SW: SEMCAD, V1.8 Build 186

WLAN_802.11ac_VHT80_Edge3_CH58_Main_Repeated Test/Area Scan (101x151x1):
Measurement grid: dx=10mm, dy=10mm
Maximum value of SAR (interpolated) = 2.34 mW/g

WLAN_802.11ac_VHT80_Edge3_CH58_Main_Repeated Test/Zoom Scan (7x7x7)/Cube 0:
Measurement grid: dx=4mm, dy=4mm, dz=1.4mm
Reference Value = 1.47 V/m; Power Drift = -0.070 dB
Peak SAR (extrapolated) = 4.84 W/kg
SAR(1 g) = 0.954 mW/g; SAR(10 g) = 0.264 mW/g
Maximum value of SAR (measured) = 2.42 mW/g

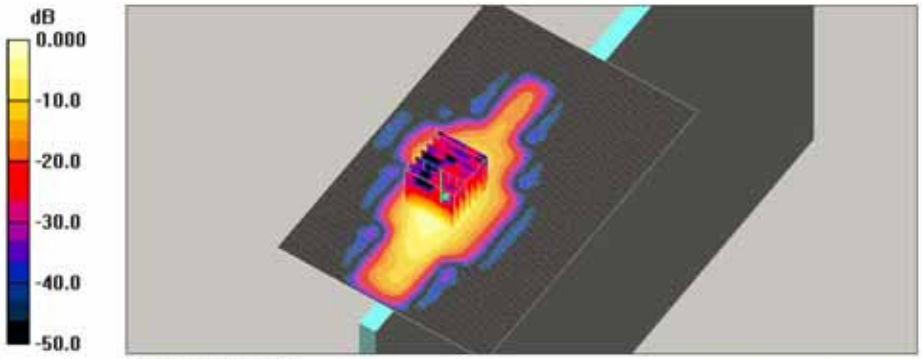

0 dB = 2.42mW/g

(All SGS services are rendered in accordance with the applicable SGS conditions of service available on request and accessible at http://www.sgs.com/en/Terms-and-Conditions.aspx.)

Appendix A.17 SAR Test Plots for WLAN 5.3GHz Aux (Tablet Mode)

Date: 2017-04-26

Test Laboratory: SGS Korea (Gunpo Laboratory)
File Name: WLAN_802.11ac_VHT80_Edge3_CH58_Aux.da4

Ambient Temp : 22.7 ℃ Tissue Temp : 21.6 ℃

DUT: NP940X3M; Type: Samsung Notebook; Serial: 0RT691ZJ300042
Program Name: Body

Communication System: 5GHz; Frequency: 5290 MHz;Duty Cycle: 1:1
Medium parameters used: f = 5290 MHz; σ = 5.37 mho/m; ε_r = 47.8; ρ = 1000 kg/m^3
Phantom section: Flat Section

DASY4 Configuration:
- Probe: EX3DV4 - SN3791; ConvF(4, 4, 4); Calibrated: 2016-05-31
- Sensor-Surface: 1.4mm (Mechanical Surface Detection)
- Electronics: DAE3 Sn567; Calibrated: 2017-01-25
- Phantom: ELI v4.0 Phamtom TP:1169; Type: ELI v4.0 Phamtom; Serial: TP:1169
- Measurement SW: DASY4, V4.7 Build 80; Postprocessing SW: SEMCAD, V1.8 Build 186

WLAN_802.11ac_VHT80_Edge3_CH58_Aux/Area Scan (101x151x1): Measurement grid: dx=10mm, dy=10mm
Maximum value of SAR (interpolated) = 2.65 mW/g

WLAN_802.11ac_VHT80_Edge3_CH58_Aux/Zoom Scan (7x7x7)/Cube 0: Measurement grid: dx=4mm, dy=4mm, dz=1.4mm
Reference Value = 5.95 V/m; Power Drift = 0.182 dB
Peak SAR (extrapolated) = 4.52 W/kg
SAR(1 g) = 0.940 mW/g; SAR(10 g) = 0.212 mW/g
Maximum value of SAR (measured) = 2.74 mW/g

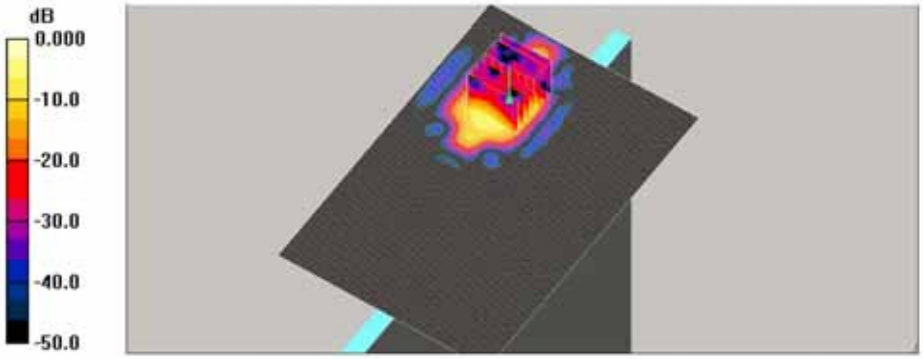

0 dB = 2.74mW/g

(All SGS services are rendered in accordance with the applicable SGS conditions of service available on request and accessible at http://www.sgs.com/en/Terms-and-Conditions.aspx.)

Appendix A.18 SAR Test Plots for WLAN 5.6GHz Main (Tablet Mode)

Date: 2017-04-27

Test Laboratory: SGS Korea (Gunpo Laboratory)
File Name: WLAN_802.11ac_VHT80_Edge3_CH122_Main.da4

Ambient Temp : 23.0 ℃ Tissue Temp : 21.8 ℃

DUT: NP940X3M; Type: Samsung Notebook; Serial: 0RT691ZJ300042
Program Name: Body

Communication System: 5GHz; Frequency: 5610 MHz;Duty Cycle: 1:1
Medium parameters used: f = 5610 MHz; σ = 5.78 mho/m; ε_r = 49.7; ρ = 1000 kg/m^3
Phantom section: Flat Section

DASY4 Configuration:
- Probe: EX3DV4 - SN3791; ConvF(3.57, 3.57, 3.57); Calibrated: 2016-05-31
- Sensor-Surface: 1.4mm (Mechanical Surface Detection)
- Electronics: DAE3 Sn567; Calibrated: 2017-01-25
- Phantom: ELI v4.0 Phamtom TP:1169; Type: ELI v4.0 Phamtom; Serial: TP:1169
- Measurement SW: DASY4, V4.7 Build 80; Postprocessing SW: SEMCAD, V1.8 Build 186

WLAN_802.11ac_VHT80_Edge3_CH122_Main/Area Scan (101x151x1): Measurement grid: dx=10mm, dy=10mm
Maximum value of SAR (interpolated) = 2.08 mW/g

WLAN_802.11ac_VHT80_Edge3_CH122_Main/Zoom Scan (7x7x7)/Cube 0: Measurement grid: dx=4mm, dy=4mm, dz=1.4mm
Reference Value = 22.2 V/m; Power Drift = -0.042 dB
Peak SAR (extrapolated) = 5.40 W/kg
SAR(1 g) = 0.955 mW/g; SAR(10 g) = 0.251 mW/g
Maximum value of SAR (measured) = 2.69 mW/g

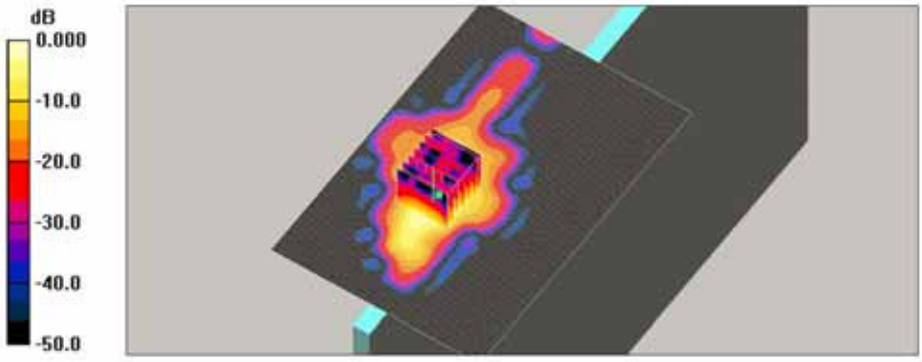

0 dB = 2.69mW/g

(All SGS services are rendered in accordance with the applicable SGS conditions of service available on request and accessible at http://www.sgs.com/en/Terms-and-Conditions.aspx.)

Appendix A.19 SAR Test Plots for WLAN 5.6GHz Aux (Tablet Mode)

Date: 2017-04-27

Test Laboratory: SGS Korea (Gunpo Laboratory)
File Name: WLAN_802.11ac_VHT80_Edge3_CH106_Aux.da4

Ambient Temp : 23.0 ℃ Tissue Temp : 21.8 ℃

DUT: NP940X3M; Type: Samsung Notebook; Serial: 0RT691ZJ300042
Program Name: Body

Communication System: 5GHz; Frequency: 5530 MHz;Duty Cycle: 1:1
Medium parameters used: f = 5530 MHz; σ = 5.64 mho/m; ε_r = 49.8; ρ = 1000 kg/m^3
Phantom section: Flat Section

DASY4 Configuration:
- Probe: EX3DV4 - SN3791; ConvF(3.57, 3.57, 3.57); Calibrated: 2016-05-31
- Sensor-Surface: 1.4mm (Mechanical Surface Detection)
- Electronics: DAE3 Sn567; Calibrated: 2017-01-25
- Phantom: ELI v4.0 Phamtom TP:1169; Type: ELI v4.0 Phamtom; Serial: TP:1169
- Measurement SW: DASY4, V4.7 Build 80; Postprocessing SW: SEMCAD, V1.8 Build 186

WLAN_802.11ac_VHT80_Edge3_CH106_Aux/Area Scan (101x151x1): Measurement grid: dx=10mm, dy=10mm
Maximum value of SAR (interpolated) = 2.80 mW/g

WLAN_802.11ac_VHT80_Edge3_CH106_Aux/Zoom Scan (7x7x7)/Cube 0: Measurement grid: dx=4mm, dy=4mm, dz=1.4mm
Reference Value = 5.82 V/m; Power Drift = 0.096 dB
Peak SAR (extrapolated) = 5.01 W/kg
SAR(1 g) = 1.04 mW/g; SAR(10 g) = 0.236 mW/g
Maximum value of SAR (measured) = 3.02 mW/g

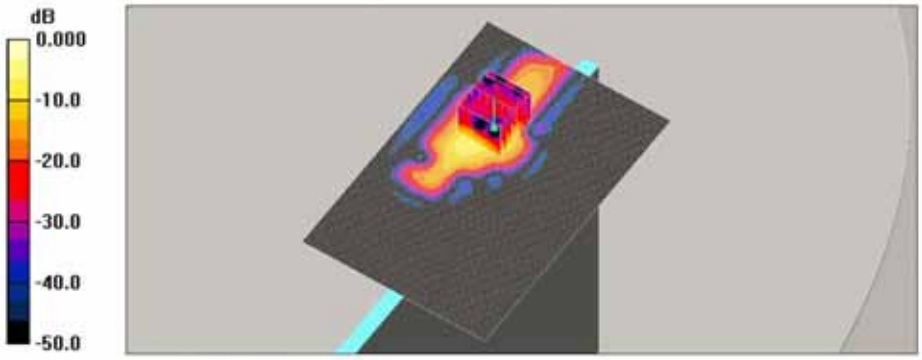

0 dB = 3.02mW/g

(All SGS services are rendered in accordance with the applicable SGS conditions of service available on request and accessible at http://www.sgs.com/en/Terms-and-Conditions.aspx.)

Appendix A.20 SAR Test Plots for WLAN 5.8GHz Main (Tablet Mode)

Date: 2017-04-27

Test Laboratory: SGS Korea (Gunpo Laboratory)
File Name: WLAN_802.11ac_VHT80_Edge3_CH155_Main.da4

Ambient Temp : 23.0 ℃ Tissue Temp : 22.0 ℃

DUT: NP940X3M; Type: Samsung Notebook; Serial: 0RT691ZJ300042
Program Name: Body

Communication System: 5GHz; Frequency: 5775 MHz;Duty Cycle: 1:1
Medium parameters used: f = 5775 MHz; σ = 5.91 mho/m; ε_r = 46.8; ρ = 1000 kg/m^3
Phantom section: Flat Section

DASY4 Configuration:
- Probe: EX3DV4 - SN3791; ConvF(3.89, 3.89, 3.89); Calibrated: 2016-05-31
- Sensor-Surface: 1.4mm (Mechanical Surface Detection)
- Electronics: DAE3 Sn567; Calibrated: 2017-01-25
- Phantom: ELI v4.0 Phamtom TP:1169; Type: ELI v4.0 Phamtom; Serial: TP:1169
- Measurement SW: DASY4, V4.7 Build 80; Postprocessing SW: SEMCAD, V1.8 Build 186

WLAN_802.11ac_VHT80_Edge3_CH155_Main/Area Scan (101x131x1): Measurement grid: dx=10mm, dy=10mm
Maximum value of SAR (interpolated) = 1.22 mW/g

WLAN_802.11ac_VHT80_Edge3_CH155_Main/Zoom Scan (7x7x7)/Cube 0: Measurement grid: dx=4mm, dy=4mm, dz=1.4mm
Reference Value = 4.63 V/m; Power Drift = 0.141 dB
Peak SAR (extrapolated) = 3.91 W/kg
SAR(1 g) = 0.625 mW/g; SAR(10 g) = 0.144 mW/g
Maximum value of SAR (measured) = 1.90 mW/g

WLAN_802.11ac_VHT80_Edge3_CH155_Main/Zoom Scan (7x7x7)/Cube 1: Measurement grid: dx=4mm, dy=4mm, dz=1.4mm
Reference Value = 4.63 V/m; Power Drift = 0.141 dB
Peak SAR (extrapolated) = 3.32 W/kg
SAR(1 g) = 0.500 mW/g; SAR(10 g) = 0.122 mW/g
Maximum value of SAR (measured) = 1.77 mW/g

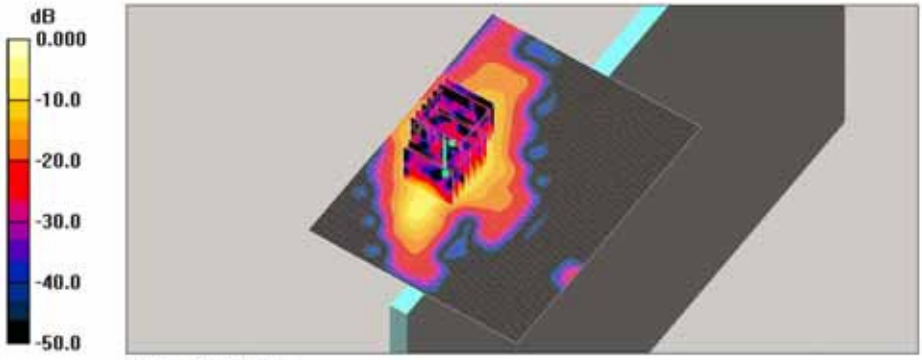

0 dB = 1.77mW/g

(All SGS services are rendered in accordance with the applicable SGS conditions of service available on request and accessible at http://www.sgs.com/en/Terms-and-Conditions.aspx.)

Appendix A.21 SAR Test Plots for WLAN 5.8GHz Main (Tablet Mode)

Date: 2017-04-27

Test Laboratory: SGS Korea (Gunpo Laboratory)
File Name: WLAN_802.11ac_VHT80_Edge3_CH155_Aux.da4

Ambient Temp : 23.0 ℃ Tissue Temp : 22.0 ℃

DUT: NP940X3M; Type: Samsung Notebook; Serial: 0RT691ZJ300042
Program Name: Body

Communication System: 5GHz; Frequency: 5775 MHz;Duty Cycle: 1:1
Medium parameters used: f = 5775 MHz; σ = 5.91 mho/m; ε_r = 46.8; ρ = 1000 kg/m^3
Phantom section: Flat Section

DASY4 Configuration:
- Probe: EX3DV4 - SN3791; ConvF(3.89, 3.89, 3.89); Calibrated: 2016-05-31
- Sensor-Surface: 1.4mm (Mechanical Surface Detection)
- Electronics: DAE3 Sn567; Calibrated: 2017-01-25
- Phantom: ELI v4.0 Phamtom TP:1169; Type: ELI v4.0 Phamtom; Serial: TP:1169
- Measurement SW: DASY4, V4.7 Build 80; Postprocessing SW: SEMCAD, V1.8 Build 186

WLAN_802.11ac_VHT80_Edge3_CH155_Aux/Area Scan (101x151x1): Measurement grid: dx=10mm, dy=10mm
Maximum value of SAR (interpolated) = 2.42 mW/g

WLAN_802.11ac_VHT80_Edge3_CH155_Aux/Zoom Scan (7x7x7)/Cube 0: Measurement grid: dx=4mm, dy=4mm, dz=1.4mm
Reference Value = 5.68 V/m; Power Drift = -0.121 dB
Peak SAR (extrapolated) = 4.32 W/kg
SAR(1 g) = 0.877 mW/g; SAR(10 g) = 0.196 mW/g
Maximum value of SAR (measured) = 2.56 mW/g

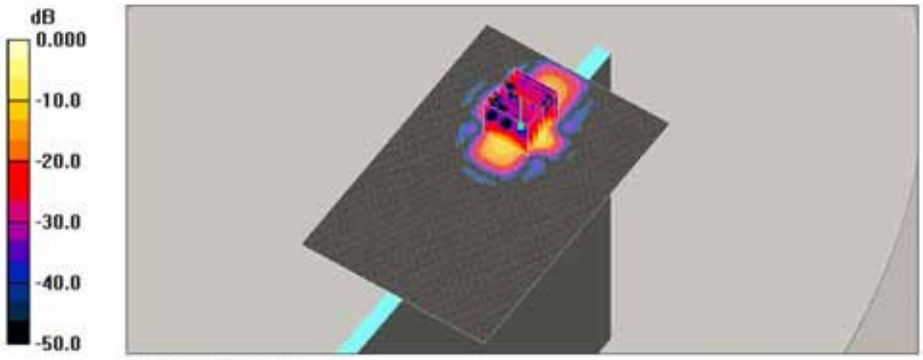

0 dB = 2.56mW/g

(All SGS services are rendered in accordance with the applicable SGS conditions of service available on request and accessible at http://www.sgs.com/en/Terms-and-Conditions.aspx.)

Appendix A.22 SAR Test Plots for Bluetooth (Tablet Mode)

Date: 2017-04-28

Test Laboratory: SGS Korea (Gunpo Laboratory)
File Name: Bluetooth_GFSK_Edge3_CH39_Aux.da4

Ambient Temp : 22.7 ℃ Tissue Temp : 21.9 ℃

DUT: NP940X3M; Type: Samsung Notebook; Serial: 0RT691ZJ300042
Program Name: Body

Communication System: Bluetooth; Frequency: 2441 MHz;Duty Cycle: 1:1.312
Medium parameters used: f = 2441 MHz; σ = 1.94 mho/m; ε_r = 54.6; ρ = 1000 kg/m^3
Phantom section: Flat Section

DASY4 Configuration:
- Probe: EX3DV4 - SN3791; ConvF(6.63, 6.63, 6.63); Calibrated: 2016-05-31
- Sensor-Surface: 1.4mm (Mechanical Surface Detection)
- Electronics: DAE3 Sn567; Calibrated: 2017-01-25
- Phantom: ELI v4.0 Phamtom TP:1169; Type: ELI v4.0 Phamtom; Serial: TP:1169
- Measurement SW: DASY4, V4.7 Build 80; Postprocessing SW: SEMCAD, V1.8 Build 186

Bluetooth_GFSK_Edge3_CH39_Aux/Area Scan (101x121x1): Measurement grid: dx=10mm, dy=10mm
Maximum value of SAR (interpolated) = 0.240 mW/g

Bluetooth_GFSK_Edge3_CH39_Aux/Zoom Scan (7x7x7)/Cube 0: Measurement grid: dx=5mm, dy=5mm, dz=5mm
Reference Value = 5.89 V/m; Power Drift = 0.139 dB
Peak SAR (extrapolated) = 0.377 W/kg
SAR(1 g) = 0.101 mW/g; SAR(10 g) = 0.037 mW/g
Maximum value of SAR (measured) = 0.228 mW/g

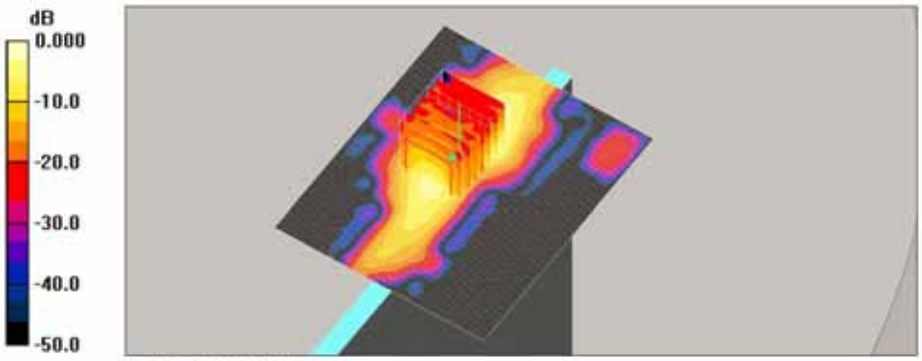

0 dB = 0.228mW/g

(All SGS services are rendered in accordance with the applicable SGS conditions of service available on request and accessible at http://www.sgs.com/en/Terms-and-Conditions.aspx.)

Appendix B.1 Uncertainty Analysis DASY4

Measurement uncertainty for 300 MHz to 6 GHz averaged over 1 gram

a	b	c	d	e = f(d,k)	f	g	h	i	k
							cxf/e	cxg/e	
Uncertainty Component	IEEE 1528	Tol	Prob .	Div.	Ci	Ci	1g	10g	Vi
	2013	(%)	Dist.		(1g)	(10g)	ui (%)	ui (%)	(Veff)
Probe calibration	E.2.1	6.55	N	1	1	1	6.55	6.55	∞
Axial Isotropy	E.2.2	4.7	R	1.73	0.71	0.71	1.92	1.92	∞
Hemispherical Isotropy	E.2.2	9.6	R	1.73	0.71	0.71	3.92	3.92	∞
Boundary Effects	E.2.3	1	R	1.73	1	1	0.58	0.58	∞
Modulation Response	E.2.5	2.4	R	1.73	1	1	1.39	1.39	∞
Linearity	E.2.4	4.7	R	1.73	1	1	2.71	2.71	∞
System Detection Limits	E.2.4	0.3	R	1.73	1	1	0.17	0.17	∞
Reabout Electronics	E.2.6	0.3	N	1	1	1	0.3	0.3	∞
Response Time	E.2.7	0.5	R	1.73	1	1	0.29	0.29	∞
Integration Time	E.2.8	2.6	R	1.73	1	1	1.5	1.5	∞
RF Ambient Noise	E.6.1	3	R	1.73	1	1	1.73	1.73	∞
RF Ambient Reflections	E.6.1	3	R	1.73	1	1	1.73	1.73	∞
Probe Positiones	E.6.2	1.5	R	1.73	1	1	0.87	0.87	∞
Probe Positioning	E.6.3	2.9	R	1.73	1	1	1.67	1.67	∞
Max SAR evaluation	E.5	1	R	1.73	1	1	0.58	0.58	∞
Test sample positioning	E.4.2	3.64/3.48	N	1	1	1	3.64	3.48	9
Device holder uncertainty	E.4.1	3.28	N	1	1	1	3.28	3.28	4
Output power variation -SAR drift measurement	E.2.9	5	R	1.73	1	1	2.89	2.89	∞
Phantom uncertainty	E.3.1	4	R	1.73	1	1	2.31	2.31	∞
Correcting SAR for deviations in permittivity and conductivity	E.3.2	1.2	R	1.73	1	0.84	0.69	0.58	∞
Liquid conductivity									

(All SGS services are rendered in accordance with the applicable SGS conditions of service available on request and accessible at http://www.sgs.com/en/Terms-and-Conditions.aspx.)

Appendix C.1 Calibration certificate for Probe (S/N: 3791)

기술 책임자

Calibration Laboratory of
Schmid & Partner
Engineering AG
Zeughausstrasse 43, 8004 Zurich, Switzerland

S Schweizerischer Kalibrierdienst
C Service suisse d'étalonnage
S Servizio svizzero di taratura
Swiss Calibration Service

Accredited by the Swiss Accreditation Service (SAS)
The Swiss Accreditation Service is one of the signatories to the EA Multilateral Agreement for the recognition of calibration certificates

Accreditation No.: SCS 0108

Client **SGS Korea (Dymstec)**

Certificate No: EX3-3791_May16

CALIBRATION CERTIFICATE

Object	EX3DV4 - SN:3791
Calibration procedure(s)	QA CAL-01.v9, QA CAL-14.v4, QA CAL-23.v5, QA CAL-25.v6 Calibration procedure for dosimetric E-field probes
Calibration date:	May 31, 2016

This calibration certificate documents the traceability to national standards, which realize the physical units of measurements (SI). The measurements and the uncertainties with confidence probability are given on the following pages and are part of the certificate.

All calibrations have been conducted in the closed laboratory facility: environment temperature (22 ± 3)°C and humidity < 70%.

Calibration Equipment used (M&TE critical for calibration)

Primary Standards	ID	Cal Date (Certificate No.)	Scheduled Calibration
Power meter NRP	SN: 104778	06-Apr-16 (No. 217-02288/02289)	Apr-17
Power sensor NRP-Z91	SN: 103244	06-Apr-16 (No. 217-02288)	Apr-17
Power sensor NRP-Z91	SN: 103245	06-Apr-16 (No. 217-02289)	Apr-17
Reference 20 dB Attenuator	SN: S5277 (20x)	05-Apr-16 (No. 217-02293)	Apr-17
Reference Probe ES3DV2	SN: 3013	31-Dec-15 (No. ES3-3013_Dec15)	Dec-16
DAE4	SN: 660	23-Dec-15 (No. DAE4-660_Dec15)	Dec-16
Secondary Standards	**ID**	**Check Date (in house)**	**Scheduled Check**
Power meter E4419B	SN: GB41293874	06-Apr-16 (No. 217-02285/02284)	In house check: Jun-16
Power sensor E4412A	SN: MY41498087	06-Apr-16 (No. 217-02285)	In house check: Jun-16
Power sensor E4412A	SN: 000110210	06-Apr-16 (No. 217-02284)	In house check: Jun-16
RF generator HP 8648C	SN: US3642U01700	04-Aug-99 (in house check Apr-13)	In house check: Jun-16
Network Analyzer HP 8753E	SN: US37390585	18-Oct-01 (in house check Oct-15)	In house check: Oct-16

	Name	Function	Signature
Calibrated by:	Jeton Kastrati	Laboratory Technician	
Approved by:	Katja Pokovic	Technical Manager	

Issued: June 1, 2016

This calibration certificate shall not be reproduced except in full without written approval of the laboratory.

Certificate No: EX3-3791_May16 Page 1 of 11

(All SGS services are rendered in accordance with the applicable SGS conditions of service available on request and accessible at http://www.sgs.com/en/Terms-and-Conditions.aspx.)

Calibration Laboratory of
Schmid & Partner
Engineering AG
Zeughausstrasse 43, 8004 Zurich, Switzerland

S Schweizerischer Kalibrierdienst
C Service suisse d'étalonnage
S Servizio svizzero di taratura
Swiss Calibration Service

Accredited by the Swiss Accreditation Service (SAS)
The Swiss Accreditation Service is one of the signatories to the EA Multilateral Agreement for the recognition of calibration certificates

Accreditation No.: **SCS 0108**

Glossary:

TSL	tissue simulating liquid
NORMx,y,z	sensitivity in free space
ConvF	sensitivity in TSL / NORMx,y,z
DCP	diode compression point
CF	crest factor (1/duty_cycle) of the RF signal
A, B, C, D	modulation dependent linearization parameters
Polarization φ	φ rotation around probe axis
Polarization ϑ	ϑ rotation around an axis that is in the plane normal to probe axis (at measurement center), i.e., ϑ = 0 is normal to probe axis
Connector Angle	information used in DASY system to align probe sensor X to the robot coordinate system

Calibration is Performed According to the Following Standards:

a) IEEE Std 1528-2013, "IEEE Recommended Practice for Determining the Peak Spatial-Averaged Specific Absorption Rate (SAR) in the Human Head from Wireless Communications Devices: Measurement Techniques", June 2013
b) IEC 62209-1, "Procedure to measure the Specific Absorption Rate (SAR) for hand-held devices used in close proximity to the ear (frequency range of 300 MHz to 3 GHz)", February 2005
c) IEC 62209-2, "Procedure to determine the Specific Absorption Rate (SAR) for wireless communication devices used in close proximity to the human body (frequency range of 30 MHz to 6 GHz)", March 2010
d) KDB 865664, "SAR Measurement Requirements for 100 MHz to 6 GHz"

Methods Applied and Interpretation of Parameters:

- *NORMx,y,z:* Assessed for E-field polarization ϑ = 0 (f ≤ 900 MHz in TEM-cell; f > 1800 MHz: R22 waveguide). NORMx,y,z are only intermediate values, i.e., the uncertainties of NORMx,y,z does not affect the E^2-field uncertainty inside TSL (see below *ConvF*).
- *NORM(f)x,y,z = NORMx,y,z * frequency_response* (see Frequency Response Chart). This linearization is implemented in DASY4 software versions later than 4.2. The uncertainty of the frequency response is included in the stated uncertainty of *ConvF*.
- *DCPx,y,z:* DCP are numerical linearization parameters assessed based on the data of power sweep with CW signal (no uncertainty required). DCP does not depend on frequency nor media.
- *PAR:* PAR is the Peak to Average Ratio that is not calibrated but determined based on the signal characteristics
- *Ax,y,z; Bx,y,z; Cx,y,z; Dx,y,z; VRx,y,z: A, B, C, D* are numerical linearization parameters assessed based on the data of power sweep for specific modulation signal. The parameters do not depend on frequency nor media. *VR* is the maximum calibration range expressed in RMS voltage across the diode.
- *ConvF and Boundary Effect Parameters:* Assessed in flat phantom using E-field (or Temperature Transfer Standard for f ≤ 800 MHz) and inside waveguide using analytical field distributions based on power measurements for f > 800 MHz. The same setups are used for assessment of the parameters applied for boundary compensation (alpha, depth) of which typical uncertainty values are given. These parameters are used in DASY4 software to improve probe accuracy close to the boundary. The sensitivity in TSL corresponds to *NORMx,y,z * ConvF* whereby the uncertainty corresponds to that given for *ConvF*. A frequency dependent *ConvF* is used in DASY version 4.4 and higher which allows extending the validity from ± 50 MHz to ± 100 MHz.
- *Spherical isotropy (3D deviation from isotropy)*: in a field of low gradients realized using a flat phantom exposed by a patch antenna.
- *Sensor Offset*: The sensor offset corresponds to the offset of virtual measurement center from the probe tip (on probe axis). No tolerance required.
- *Connector Angle*: The angle is assessed using the information gained by determining the *NORMx* (no uncertainty required).

(All SGS services are rendered in accordance with the applicable SGS conditions of service available on request and accessible at http://www.sgs.com/en/Terms-and-Conditions.aspx.)

Probe EX3DV4

SN:3791

Manufactured: February 18, 2011
Calibrated: May 31, 2016

Calibrated for DASY/EASY Systems
(Note: non-compatible with DASY2 system!)

(All SGS services are rendered in accordance with the applicable SGS conditions of service available on request and accessible at http://www.sgs.com/en/Terms-and-Conditions.aspx.)

DASY/EASY - Parameters of Probe: EX3DV4 - SN:3791

Basic Calibration Parameters

	Sensor X	Sensor Y	Sensor Z	Unc (k=2)
Norm ($\mu V/(V/m)^2$)[A]	0.55	0.54	0.54	± 10.1 %
DCP (mV)[B]	99.1	96.3	100.3	

Modulation Calibration Parameters

UID	Communication System Name		A dB	B dB√μV	C	D dB	VR mV	Unc[E] (k=2)
0	CW	X	0.0	0.0	1.0	0.00	143.1	±1.9 %
		Y	0.0	0.0	1.0		146.4	
		Z	0.0	0.0	1.0		147.8	

The reported uncertainty of measurement is stated as the standard uncertainty of measurement multiplied by the coverage factor k=2, which for a normal distribution corresponds to a coverage probability of approximately 95%.

[A] The uncertainties of Norm X,Y,Z do not affect the E^2-field uncertainty inside TSL (see Pages 5 and 6).
[B] Numerical linearization parameter: uncertainty not required.
[E] Uncertainty is determined using the max. deviation from linear response applying rectangular distribution and is expressed for the square of the field value.

Rep
(All SGS services are rendered in accordance with the applicable SGS conditions of service available on request and accessible at http://www.sgs.com/en/Terms-and-Conditions.aspx.)

DASY/EASY - Parameters of Probe: EX3DV4 - SN:3791

Calibration Parameter Determined in Head Tissue Simulating Media

f (MHz) [C]	Relative Permittivity [F]	Conductivity (S/m) [F]	ConvF X	ConvF Y	ConvF Z	Alpha [G]	Depth [G] (mm)	Unc (k=2)
835	41.5	0.90	8.63	8.63	8.63	0.45	0.86	± 12.0 %
900	41.5	0.97	8.45	8.45	8.45	0.26	1.21	± 12.0 %
1750	40.1	1.37	7.48	7.48	7.48	0.36	0.80	± 12.0 %
1900	40.0	1.40	7.19	7.19	7.19	0.43	0.80	± 12.0 %
2300	39.5	1.67	6.81	6.81	6.81	0.39	0.80	± 12.0 %
2450	39.2	1.80	6.54	6.54	6.54	0.42	0.80	± 12.0 %
2600	39.0	1.96	6.34	6.34	6.34	0.35	0.91	± 12.0 %
5200	36.0	4.66	4.97	4.97	4.97	0.35	1.80	± 13.1 %
5300	35.9	4.76	4.69	4.69	4.69	0.35	1.80	± 13.1 %
5500	35.6	4.96	4.60	4.60	4.60	0.40	1.80	± 13.1 %
5600	35.5	5.07	4.42	4.42	4.42	0.40	1.80	± 13.1 %
5800	35.3	5.27	4.40	4.40	4.40	0.45	1.80	± 13.1 %

[C] Frequency validity above 300 MHz of ± 100 MHz only applies for DASY v4.4 and higher (see Page 2), else it is restricted to ± 50 MHz. The uncertainty is the RSS of the ConvF uncertainty at calibration frequency and the uncertainty for the indicated frequency band. Frequency validity below 300 MHz is ± 10, 25, 40, 50 and 70 MHz for ConvF assessments at 30, 64, 128, 150 and 220 MHz respectively. Above 5 GHz frequency validity can be extended to ± 110 MHz.

[F] At frequencies below 3 GHz, the validity of tissue parameters (ε and σ) can be relaxed to ± 10% if liquid compensation formula is applied to measured SAR values. At frequencies above 3 GHz, the validity of tissue parameters (ε and σ) is restricted to ± 5%. The uncertainty is the RSS of the ConvF uncertainty for indicated target tissue parameters.

[G] Alpha/Depth are determined during calibration. SPEAG warrants that the remaining deviation due to the boundary effect after compensation is always less than ± 1% for frequencies below 3 GHz and below ± 2% for frequencies between 3-6 GHz at any distance larger than half the probe tip diameter from the boundary.

Rep
(All SGS services are rendered in accordance with the applicable SGS conditions of service available on request and accessible at http://www.sgs.com/en/Terms-and-Conditions.aspx.)

DASY/EASY - Parameters of Probe: EX3DV4 - SN:3791

Calibration Parameter Determined in Body Tissue Simulating Media

f (MHz) [C]	Relative Permittivity [F]	Conductivity (S/m) [F]	ConvF X	ConvF Y	ConvF Z	Alpha [G]	Depth [G] (mm)	Unc (k=2)
835	55.2	0.97	8.64	8.64	8.64	0.53	0.80	± 12.0 %
1750	53.4	1.49	7.20	7.20	7.20	0.41	0.80	± 12.0 %
1900	53.3	1.52	6.96	6.96	6.96	0.47	0.80	± 12.0 %
2450	52.7	1.95	6.63	6.63	6.63	0.41	0.80	± 12.0 %
2600	52.5	2.16	6.43	6.43	6.43	0.30	0.80	± 12.0 %
5200	49.0	5.30	4.31	4.31	4.31	0.45	1.90	± 13.1 %
5300	48.9	5.42	4.00	4.00	4.00	0.50	1.90	± 13.1 %
5600	48.5	5.77	3.57	3.57	3.57	0.55	1.90	± 13.1 %
5800	48.2	6.00	3.89	3.89	3.89	0.55	1.90	± 13.1 %

[C] Frequency validity above 300 MHz of ± 100 MHz only applies for DASY v4.4 and higher (see Page 2), else it is restricted to ± 50 MHz. The uncertainty is the RSS of the ConvF uncertainty at calibration frequency and the uncertainty for the indicated frequency band. Frequency validity below 300 MHz is ± 10, 25, 40, 50 and 70 MHz for ConvF assessments at 30, 64, 128, 150 and 220 MHz respectively. Above 5 GHz frequency validity can be extended to ± 110 MHz.

[F] At frequencies below 3 GHz, the validity of tissue parameters (ε and σ) can be relaxed to ± 10% if liquid compensation formula is applied to measured SAR values. At frequencies above 3 GHz, the validity of tissue parameters (ε and σ) is restricted to ± 5%. The uncertainty is the RSS of the ConvF uncertainty for indicated target tissue parameters.

[G] Alpha/Depth are determined during calibration. SPEAG warrants that the remaining deviation due to the boundary effect after compensation is always less than ± 1% for frequencies below 3 GHz and below ± 2% for frequencies between 3-6 GHz at any distance larger than half the probe tip diameter from the boundary.

Rep
(All SGS services are rendered in accordance with the applicable SGS conditions of service available on request and accessible at http://www.sgs.com/en/Terms-and-Conditions.aspx.)

EX3DV4– SN:3791

May 31, 2016

Frequency Response of E-Field
(TEM-Cell:ifi110 EXX, Waveguide: R22)

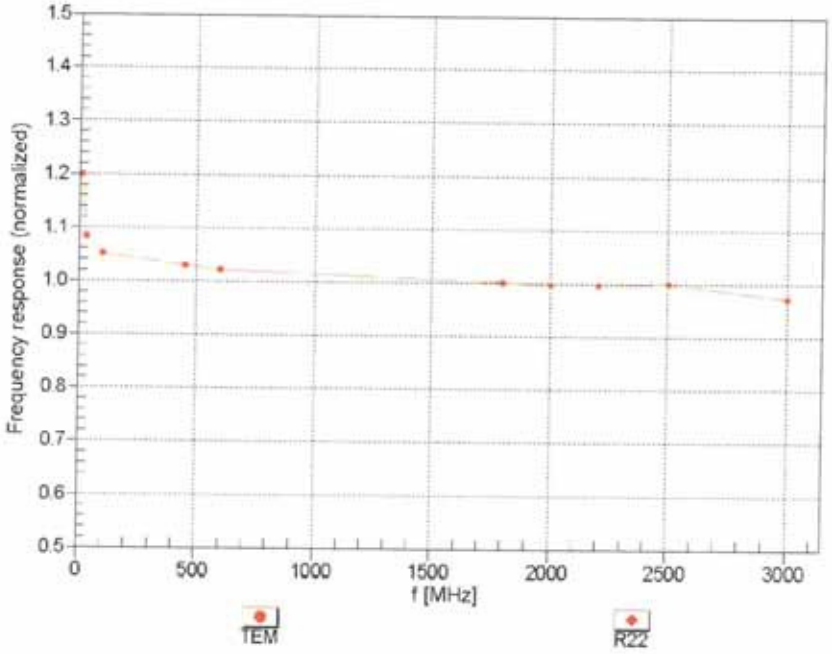

Uncertainty of Frequency Response of E-field: ± 6.3% (k=2)

Rep
(All SGS services are rendered in accordance with the applicable SGS conditions of service available on request and accessible at http://www.sgs.com/en/Terms-and-Conditions.aspx.)

EX3DV4– SN:3791

May 31, 2016

Receiving Pattern (ϕ), ϑ = 0°

f=600 MHz,TEM

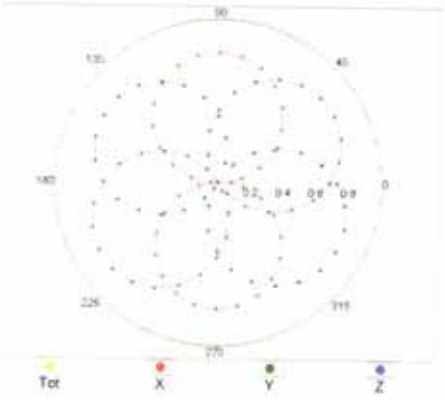

f=1800 MHz,R22

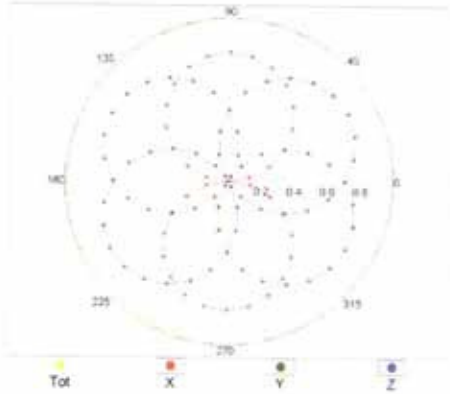

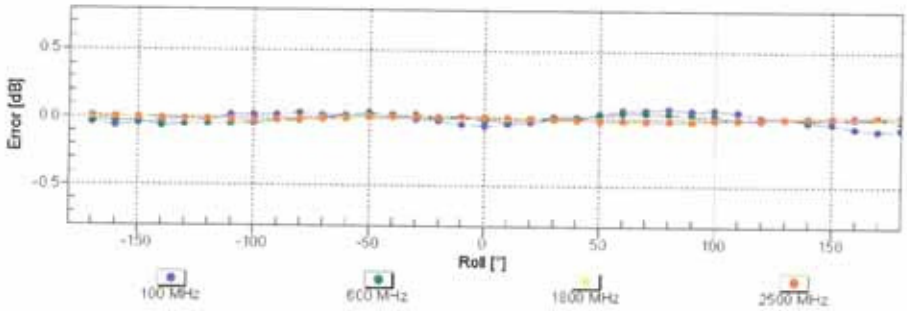

Uncertainty of Axial Isotropy Assessment: ± 0.5% (k=2)

Rep
(All SGS services are rendered in accordance with the applicable SGS conditions of service available on request and accessible at http://www.sgs.com/en/Terms-and-Conditions.aspx.)

EX3DV4– SN:3791

May 31, 2016

Dynamic Range f(SAR$_{head}$)
(TEM cell , f_{eval}= 1900 MHz)

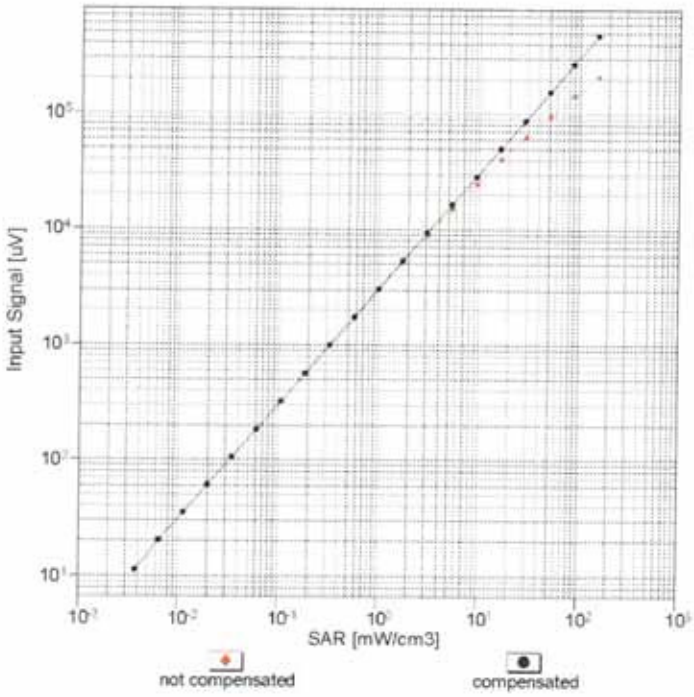

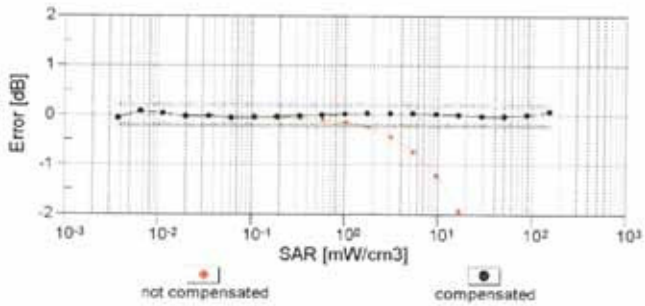

Uncertainty of Linearity Assessment: ± 0.6% (k=2)

Rep
(All SGS services are rendered in accordance with the applicable SGS conditions of service available on request and accessible at http://www.sgs.com/en/Terms-and-Conditions.aspx.)

EX3DV4– SN:3791 May 31, 2016

Conversion Factor Assessment

f = 835 MHz,WGLS R9 (H_convF)

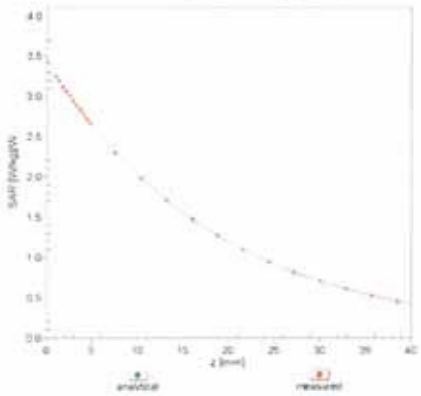

f = 1750 MHz,WGLS R22 (H_convF)

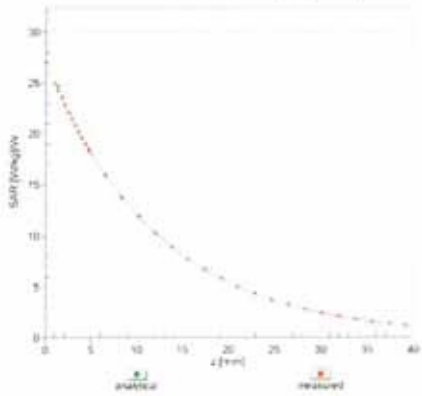

Deviation from Isotropy in Liquid

Error (ϕ, ϑ), f = 900 MHz

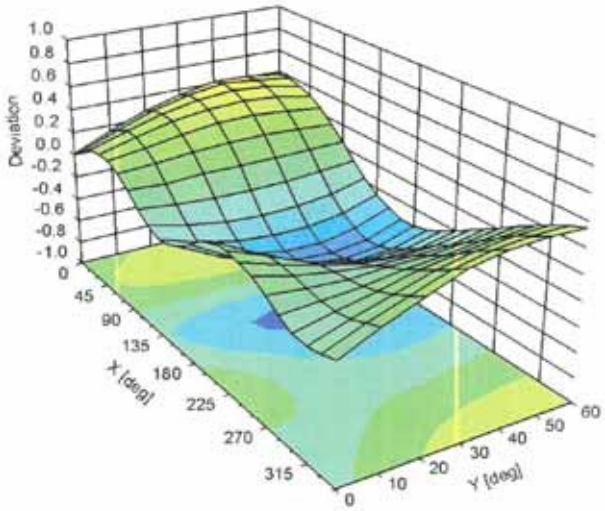

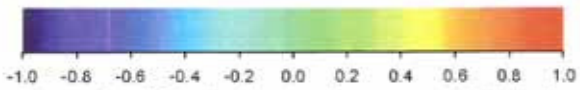

Uncertainty of Spherical Isotropy Assessment: ± 2.6% (k=2)

Certificate No: EX3-3791_May16 Page 10 of 11

(All SGS services are rendered in accordance with the applicable SGS conditions of service available on request and accessible at http://www.sgs.com/en/Terms-and-Conditions.aspx.)

DASY/EASY - Parameters of Probe: EX3DV4 - SN:3791

Other Probe Parameters

Sensor Arrangement	Triangular
Connector Angle (°)	69.9
Mechanical Surface Detection Mode	enabled
Optical Surface Detection Mode	disabled
Probe Overall Length	337 mm
Probe Body Diameter	10 mm
Tip Length	9 mm
Tip Diameter	2.5 mm
Probe Tip to Sensor X Calibration Point	1 mm
Probe Tip to Sensor Y Calibration Point	1 mm
Probe Tip to Sensor Z Calibration Point	1 mm
Recommended Measurement Distance from Surface	1.4 mm

Rep
(All SGS services are rendered in accordance with the applicable SGS conditions of service available on request and accessible at http://www.sgs.com/en/Terms-and-Conditions.aspx.)

Appendix C.2 Calibration certificate for DAE(S/N: 567)

Calibration Laboratory of
Schmid & Partner
Engineering AG
Zeughausstrasse 43, 8004 Zurich, Switzerland

S Schweizerischer Kalibrierdienst
C Service suisse d'étalonnage
Servizio svizzero di taratura
S Swiss Calibration Service

Accredited by the Swiss Accreditation Service (SAS)
The Swiss Accreditation Service is one of the signatories to the EA Multilateral Agreement for the recognition of calibration certificates

Accreditation No.: SCS 0108

Client SGS Korea (Dymstec)

Certificate No: DAE3-567_Jan17

CALIBRATION CERTIFICATE

Object	DAE3 - SD 000 D03 AA - SN: 567
Calibration procedure(s)	QA CAL-06.v29 Calibration procedure for the data acquisition electronics (DAE)
Calibration date:	January 25, 2017

This calibration certificate documents the traceability to national standards, which realize the physical units of measurements (SI). The measurements and the uncertainties with confidence probability are given on the following pages and are part of the certificate.

All calibrations have been conducted in the closed laboratory facility: environment temperature (22 ± 3)°C and humidity < 70%.

Calibration Equipment used (M&TE critical for calibration)

Primary Standards	ID #	Cal Date (Certificate No.)	Scheduled Calibration
Keithley Multimeter Type 2001	SN: 0810278	09-Sep-16 (No:19065)	Sep-17
Secondary Standards	**ID #**	**Check Date (in house)**	**Scheduled Check**
Auto DAE Calibration Unit	SE UWS 053 AA 1001	05-Jan-17 (in house check)	In house check: Jan-18
Calibrator Box V2.1	SE UMS 006 AA 1002	05-Jan-17 (in house check)	In house check: Jan-18

	Name	Function	Signature
Calibrated by:	Adrian Gehring	Technician	
Approved by:	Fin Bomholt	Deputy Technical Manager	

Issued: January 25, 2017

This calibration certificate shall not be reproduced except in full without written approval of the laboratory.

Certificate No: DAE3-567_Jan17 Page 1 of 5

(All SGS services are rendered in accordance with the applicable SGS conditions of service available on request and accessible at http://www.sgs.com/en/Terms-and-Conditions.aspx.)

Calibration Laboratory of
Schmid & Partner
Engineering AG
Zeughausstrasse 43, 8004 Zurich, Switzerland

S Schweizerischer Kalibrierdienst
C Service suisse d'étalonnage
S Servizio svizzero di taratura
Swiss Calibration Service

Accredited by the Swiss Accreditation Service (SAS)
The Swiss Accreditation Service is one of the signatories to the EA Multilateral Agreement for the recognition of calibration certificates

Accreditation No.: SCS 0108

Glossary

DAE	data acquisition electronics
Connector angle	information used in DASY system to align probe sensor X to the robot coordinate system.

Methods Applied and Interpretation of Parameters

- *DC Voltage Measurement:* Calibration Factor assessed for use in DASY system by comparison with a calibrated instrument traceable to national standards. The figure given corresponds to the full scale range of the voltmeter in the respective range.
- *Connector angle*: The angle of the connector is assessed measuring the angle mechanically by a tool inserted. Uncertainty is not required.
- The following parameters as documented in the Appendix contain technical information as a result from the performance test and require no uncertainty.
  - *DC Voltage Measurement Linearity:* Verification of the Linearity at +10% and -10% of the nominal calibration voltage. Influence of offset voltage is included in this measurement.
  - *Common mode sensitivity:* Influence of a positive or negative common mode voltage on the differential measurement.
  - *Channel separation:* Influence of a voltage on the neighbor channels not subject to an input voltage.
  - *AD Converter Values with inputs shorted:* Values on the internal AD converter corresponding to zero input voltage
  - *Input Offset Measurement*: Output voltage and statistical results over a large number of zero voltage measurements.
  - *Input Offset Current:* Typical value for information; Maximum channel input offset current, not considering the input resistance.
  - *Input resistance:* Typical value for information: DAE input resistance at the connector, during internal auto-zeroing and during measurement.
  - *Low Battery Alarm Voltage:* Typical value for information. Below this voltage, a battery alarm signal is generated.
  - *Power consumption:* Typical value for information. Supply currents in various operating modes.

Rep
(All SGS services are rendered in accordance with the applicable SGS conditions of service available on request and accessible at http://www.sgs.com/en/Terms-and-Conditions.aspx.)

DC Voltage Measurement

A/D - Converter Resolution nominal

High Range:	1LSB =	6.1μV ,	full range =	-100...+300 mV
Low Range:	1LSB =	61nV ,	full range =	-1.....+3mV

DASY measurement parameters: Auto Zero Time: 3 sec; Measuring time: 3 sec

Calibration Factors	X	Y	Z
High Range	404.737 ± 0.02% (k=2)	404.454 ± 0.02% (k=2)	404.562 ± 0.02% (k=2)
Low Range	3.95688 ± 1.50% (k=2)	3.97181 ± 1.50% (k=2)	3.96050 ± 1.50% (k=2)

Connector Angle

Connector Angle to be used in DASY system	6.5 ° ± 1 °

Rep
(All SGS services are rendered in accordance with the applicable SGS conditions of service available on request and accessible at http://www.sgs.com/en/Terms-and-Conditions.aspx.)

Appendix (Additional assessments outside the scope of SCS0108)

1. DC Voltage Linearity

High Range		Reading (µV)	Difference (µV)	Error (%)
Channel X	+ Input	200040.71	1.92	0.00
Channel X	+ Input	20009.90	5.09	0.03
Channel X	- Input	-20001.75	3.34	-0.02
Channel Y	+ Input	200032.91	-5.88	-0.00
Channel Y	+ Input	20005.02	0.25	0.00
Channel Y	- Input	-20003.51	1.55	-0.01
Channel Z	+ Input	200034.56	1.05	0.00
Channel Z	+ Input	20003.43	-1.19	-0.01
Channel Z	- Input	-20002.19	2.98	-0.01

Low Range		Reading (µV)	Difference (µV)	Error (%)
Channel X	+ Input	2000.86	-0.27	-0.01
Channel X	+ Input	201.83	0.81	0.40
Channel X	- Input	-198.63	0.27	-0.13
Channel Y	+ Input	2000.66	-0.28	-0.01
Channel Y	+ Input	200.61	-0.33	-0.17
Channel Y	- Input	-199.57	-0.57	0.29
Channel Z	+ Input	2000.97	0.04	0.00
Channel Z	+ Input	200.02	-0.83	-0.41
Channel Z	- Input	-200.63	-1.58	0.79

2. Common mode sensitivity

DASY measurement parameters: Auto Zero Time: 3 sec; Measuring time: 3 sec

	Common mode Input Voltage (mV)	High Range Average Reading (µV)	Low Range Average Reading (µV)
Channel X	200	3.53	1.67
	- 200	0.77	-1.54
Channel Y	200	-0.63	-0.92
	- 200	0.63	0.35
Channel Z	200	4.39	3.93
	- 200	-5.81	-6.04

3. Channel separation

DASY measurement parameters: Auto Zero Time: 3 sec; Measuring time: 3 sec

	Input Voltage (mV)	Channel X (µV)	Channel Y (µV)	Channel Z (µV)
Channel X	200	-	-1.08	-4.13
Channel Y	200	7.99	-	-0.19
Channel Z	200	5.95	5.93	-

Rep
(All SGS services are rendered in accordance with the applicable SGS conditions of service available on request and accessible at http://www.sgs.com/en/Terms-and-Conditions.aspx.)

4. AD-Converter Values with inputs shorted

DASY measurement parameters: Auto Zero Time: 3 sec; Measuring time: 3 sec

	High Range (LSB)	Low Range (LSB)
Channel X	16272	15899
Channel Y	16146	13784
Channel Z	15963	15001

5. Input Offset Measurement

DASY measurement parameters: Auto Zero Time: 3 sec; Measuring time: 3 sec
Input 10MΩ

	Average (µV)	min. Offset (µV)	max. Offset (µV)	Std. Deviation (µV)
Channel X	0.79	-0.14	1.67	0.42
Channel Y	0.02	-0.94	1.03	0.43
Channel Z	-0.36	-1.34	0.83	0.43

6. Input Offset Current

Nominal Input circuitry offset current on all channels: <25fA

7. Input Resistance (Typical values for information)

	Zeroing (kOhm)	Measuring (MOhm)
Channel X	200	200
Channel Y	200	200
Channel Z	200	200

8. Low Battery Alarm Voltage (Typical values for information)

Typical values	Alarm Level (VDC)
Supply (+ Vcc)	+7.9
Supply (- Vcc)	-7.6

9. Power Consumption (Typical values for information)

Typical values	Switched off (mA)	Stand by (mA)	Transmitting (mA)
Supply (+ Vcc)	+0.01	+6	+14
Supply (- Vcc)	–0.01	-8	-9

Rep
(All SGS services are rendered in accordance with the applicable SGS conditions of service available on request and accessible at http://www.sgs.com/en/Terms-and-Conditions.aspx.)

Appendix C.3 Calibration certificate for Dipole

Calibration Laboratory of
Schmid & Partner
Engineering AG
Zeughausstrasse 43, 8004 Zurich, Switzerland

S Schweizerischer Kalibrierdienst
C Service suisse d'étalonnage
Servizio svizzero di taratura
S Swiss Calibration Service

Accredited by the Swiss Accreditation Service (SAS)
The Swiss Accreditation Service is one of the signatories to the EA Multilateral Agreement for the recognition of calibration certificates

Accreditation No.: SCS 0108

Client SGS Korea (Dymstec)

Certificate No: D2450V2-734_May16

CALIBRATION CERTIFICATE

Object	D2450V2 - SN:734
Calibration procedure(s)	QA CAL-05.v9 Calibration procedure for dipole validation kits above 700 MHz
Calibration date:	May 24, 2016

This calibration certificate documents the traceability to national standards, which realize the physical units of measurements (SI). The measurements and the uncertainties with confidence probability are given on the following pages and are part of the certificate.

All calibrations have been conducted in the closed laboratory facility: environment temperature (22 ± 3)°C and humidity < 70%.

Calibration Equipment used (M&TE critical for calibration)

Primary Standards	ID #	Cal Date (Certificate No.)	Scheduled Calibration
Power meter NRP	SN: 104778	06-Apr-16 (No. 217-02288/02289)	Apr-17
Power sensor NRP-Z91	SN: 103244	06-Apr-16 (No. 217-02288)	Apr-17
Power sensor NRP-Z91	SN: 103245	06-Apr-16 (No. 217-02289)	Apr-17
Reference 20 dB Attenuator	SN: 5058 (20k)	05-Apr-16 (No. 217-02292)	Apr-17
Type-N mismatch combination	SN: 5047.2 / 06327	05-Apr-16 (No. 217-02295)	Apr-17
Reference Probe EX3DV4	SN: 7349	31-Dec-15 (No. EX3-7349_Dec15)	Dec-16
DAE4	SN: 601	30-Dec-15 (No. DAE4-601_Dec15)	Dec-16

Secondary Standards	ID #	Check Date (in house)	Scheduled Check
Power meter EPM-442A	SN: GB37480704	07-Oct-15 (No. 217-02222)	In house check: Oct-16
Power sensor HP 8481A	SN: US37292783	07-Oct-15 (No. 217-02222)	In house check: Oct-16
Power sensor HP 8481A	SN: MY41092317	07-Oct-15 (No. 217-02223)	In house check: Oct-16
RF generator R&S SMT-06	SN: 100972	15-Jun-15 (in house check Jun-15)	In house check: Oct-16
Network Analyzer HP 8753E	SN: US37390585	18-Oct-01 (in house check Oct-15)	In house check: Oct-16

	Name	Function	Signature
Calibrated by:	Michael Weber	Laboratory Technician	M.Weber
Approved by:	Katja Pokovic	Technical Manager	

Issued: May 25, 2016

This calibration certificate shall not be reproduced except in full without written approval of the laboratory.

Certificate No: D2450V2-734_May16 Page 1 of 8

(All SGS services are rendered in accordance with the applicable SGS conditions of service available on request and accessible at http://www.sgs.com/en/Terms-and-Conditions.aspx.)

Calibration Laboratory of
Schmid & Partner
Engineering AG
Zeughausstrasse 43, 8004 Zurich, Switzerland

S Schweizerischer Kalibrierdienst
C Service suisse d'étalonnage
Servizio svizzero di taratura
S Swiss Calibration Service

Accredited by the Swiss Accreditation Service (SAS)
The Swiss Accreditation Service is one of the signatories to the EA Multilateral Agreement for the recognition of calibration certificates

Accreditation No.: SCS 0108

Glossary:

TSL	tissue simulating liquid
ConvF	sensitivity in TSL / NORM x,y,z
N/A	not applicable or not measured

Calibration is Performed According to the Following Standards:

a) IEEE Std 1528-2013, "IEEE Recommended Practice for Determining the Peak Spatial-Averaged Specific Absorption Rate (SAR) in the Human Head from Wireless Communications Devices: Measurement Techniques", June 2013
b) IEC 62209-1, "Procedure to measure the Specific Absorption Rate (SAR) for hand-held devices used in close proximity to the ear (frequency range of 300 MHz to 3 GHz)", February 2005
c) IEC 62209-2, "Procedure to determine the Specific Absorption Rate (SAR) for wireless communication devices used in close proximity to the human body (frequency range of 30 MHz to 6 GHz)", March 2010
d) KDB 865664, "SAR Measurement Requirements for 100 MHz to 6 GHz"

Additional Documentation:

e) DASY4/5 System Handbook

Methods Applied and Interpretation of Parameters:

- *Measurement Conditions:* Further details are available from the Validation Report at the end of the certificate. All figures stated in the certificate are valid at the frequency indicated.
- *Antenna Parameters with TSL:* The dipole is mounted with the spacer to position its feed point exactly below the center marking of the flat phantom section, with the arms oriented parallel to the body axis.
- *Feed Point Impedance and Return Loss:* These parameters are measured with the dipole positioned under the liquid filled phantom. The impedance stated is transformed from the measurement at the SMA connector to the feed point. The Return Loss ensures low reflected power. No uncertainty required.
- *Electrical Delay:* One-way delay between the SMA connector and the antenna feed point. No uncertainty required.
- *SAR measured:* SAR measured at the stated antenna input power.
- *SAR normalized:* SAR as measured, normalized to an input power of 1 W at the antenna connector.
- *SAR for nominal TSL parameters:* The measured TSL parameters are used to calculate the nominal SAR result.

The reported uncertainty of measurement is stated as the standard uncertainty of measurement multiplied by the coverage factor k=2, which for a normal distribution corresponds to a coverage probability of approximately 95%.

(All SGS services are rendered in accordance with the applicable SGS conditions of service available on request and accessible at http://www.sgs.com/en/Terms-and-Conditions.aspx.)

Measurement Conditions

DASY system configuration, as far as not given on page 1.

DASY Version	DASY5	V52.8.8
Extrapolation	Advanced Extrapolation	
Phantom	Modular Flat Phantom	
Distance Dipole Center - TSL	10 mm	with Spacer
Zoom Scan Resolution	dx, dy, dz = 5 mm	
Frequency	2450 MHz ± 1 MHz	

Head TSL parameters

The following parameters and calculations were applied.

	Temperature	Permittivity	Conductivity
Nominal Head TSL parameters	22.0 °C	39.2	1.80 mho/m
Measured Head TSL parameters	(22.0 ± 0.2) °C	38.6 ± 6 %	1.87 mho/m ± 6 %
Head TSL temperature change during test	< 0.5 °C	----	----

SAR result with Head TSL

SAR averaged over 1 cm³ (1 g) of Head TSL	Condition	
SAR measured	250 mW input power	12.8 W/kg
SAR for nominal Head TSL parameters	normalized to 1W	**50.1 W/kg ± 17.0 % (k=2)**

SAR averaged over 10 cm³ (10 g) of Head TSL	condition	
SAR measured	250 mW input power	5.92 W/kg
SAR for nominal Head TSL parameters	normalized to 1W	**23.4 W/kg ± 16.5 % (k=2)**

Body TSL parameters

The following parameters and calculations were applied.

	Temperature	Permittivity	Conductivity
Nominal Body TSL parameters	22.0 °C	52.7	1.95 mho/m
Measured Body TSL parameters	(22.0 ± 0.2) °C	52.6 ± 6 %	2.02 mho/m ± 6 %
Body TSL temperature change during test	< 0.5 °C	----	----

SAR result with Body TSL

SAR averaged over 1 cm³ (1 g) of Body TSL	Condition	
SAR measured	250 mW input power	12.6 W/kg
SAR for nominal Body TSL parameters	normalized to 1W	**49.5 W/kg ± 17.0 % (k=2)**

SAR averaged over 10 cm³ (10 g) of Body TSL	condition	
SAR measured	250 mW input power	5.90 W/kg
SAR for nominal Body TSL parameters	normalized to 1W	**23.4 W/kg ± 16.5 % (k=2)**

(All SGS services are rendered in accordance with the applicable SGS conditions of service available on request and accessible at http://www.sgs.com/en/Terms-and-Conditions.aspx.)

Appendix (Additional assessments outside the scope of SCS 0108)

Antenna Parameters with Head TSL

Impedance, transformed to feed point	54.6 Ω + 5.0 jΩ
Return Loss	- 23.7 dB

Antenna Parameters with Body TSL

Impedance, transformed to feed point	50.7 Ω + 7.2 jΩ
Return Loss	- 22.9 dB

General Antenna Parameters and Design

Electrical Delay (one direction)	1.152 ns

After long term use with 100W radiated power, only a slight warming of the dipole near the feedpoint can be measured.

The dipole is made of standard semirigid coaxial cable. The center conductor of the feeding line is directly connected to the second arm of the dipole. The antenna is therefore short-circuited for DC-signals. On some of the dipoles, small end caps are added to the dipole arms in order to improve matching when loaded according to the position as explained in the "Measurement Conditions" paragraph. The SAR data are not affected by this change. The overall dipole length is still according to the Standard.
No excessive force must be applied to the dipole arms, because they might bend or the soldered connections near the feedpoint may be damaged.

Additional EUT Data

Manufactured by	SPEAG
Manufactured on	May 07, 2003

(All SGS services are rendered in accordance with the applicable SGS conditions of service available on request and accessible at http://www.sgs.com/en/Terms-and-Conditions.aspx.)

DASY5 Validation Report for Head TSL

Date: 24.05.2016

Test Laboratory: SPEAG, Zurich, Switzerland

DUT: Dipole 2450 MHz; Type: D2450V2; Serial: D2450V2 - SN: 734

Communication System: UID 0 - CW; Frequency: 2450 MHz
Medium parameters used: f = 2450 MHz; σ = 1.87 S/m; ε_r = 38.6; ρ = 1000 kg/m^3
Phantom section: Flat Section
Measurement Standard: DASY5 (IEEE/IEC/ANSI C63.19-2011)

DASY52 Configuration:

- Probe: EX3DV4 - SN7349; ConvF(7.76, 7.76, 7.76); Calibrated: 31.12.2015;
- Sensor-Surface: 1.4mm (Mechanical Surface Detection)
- Electronics: DAE4 Sn601; Calibrated: 30.12.2015
- Phantom: Flat Phantom 5.0 (front); Type: QD000P50AA; Serial: 1001
- DASY52 52.8.8(1258); SEMCAD X 14.6.10(7372)

Dipole Calibration for Head Tissue/Pin=250 mW, d=10mm/Zoom Scan (7x7x7)/Cube 0:
Measurement grid: dx=5mm, dy=5mm, dz=5mm
Reference Value = 111.0 V/m; Power Drift = 0.06 dB
Peak SAR (extrapolated) = 25.8 W/kg
SAR(1 g) = 12.8 W/kg; SAR(10 g) = 5.92 W/kg
Maximum value of SAR (measured) = 20.8 W/kg

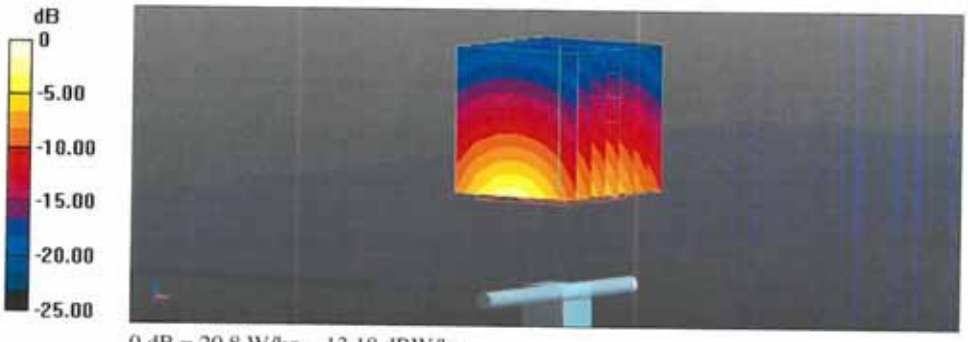

0 dB = 20.8 W/kg = 13.18 dBW/kg

(All SGS services are rendered in accordance with the applicable SGS conditions of service available on request and accessible at http://www.sgs.com/en/Terms-and-Conditions.aspx.)

Impedance Measurement Plot for Head TSL

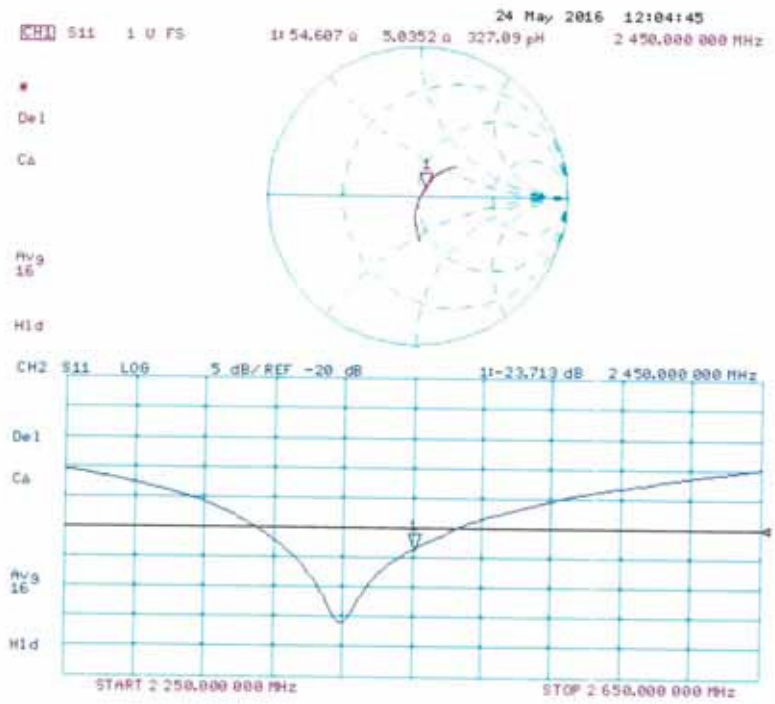

(All SGS services are rendered in accordance with the applicable SGS conditions of service available on request and accessible at http://www.sgs.com/en/Terms-and-Conditions.aspx.)

DASY5 Validation Report for Body TSL

Date: 24.05.2016

Test Laboratory: SPEAG, Zurich, Switzerland

DUT: Dipole 2450 MHz; Type: D2450V2; Serial: D2450V2 - SN: 734

Communication System: UID 0 - CW; Frequency: 2450 MHz
Medium parameters used: f = 2450 MHz; σ = 2.02 S/m; ε_r = 52.6; ρ = 1000 kg/m^3
Phantom section: Flat Section
Measurement Standard: DASY5 (IEEE/IEC/ANSI C63.19-2011)

DASY52 Configuration:

- Probe: EX3DV4 - SN7349; ConvF(7.79, 7.79, 7.79); Calibrated: 31.12.2015;
- Sensor-Surface: 1.4mm (Mechanical Surface Detection)
- Electronics: DAE4 Sn601; Calibrated: 30.12.2015
- Phantom: Flat Phantom 5.0 (back); Type: QD000P50AA; Serial: 1002
- DASY52 52.8.8(1258); SEMCAD X 14.6.10(7372)

Dipole Calibration for Body Tissue/Pin=250 mW, d=10mm/Zoom Scan (7x7x7)/Cube 0:
Measurement grid: dx=5mm, dy=5mm, dz=5mm
Reference Value = 105.2 V/m; Power Drift = 0.01 dB
Peak SAR (extrapolated) = 25.2 W/kg
SAR(1 g) = 12.6 W/kg; SAR(10 g) = 5.9 W/kg
Maximum value of SAR (measured) = 20.6 W/kg

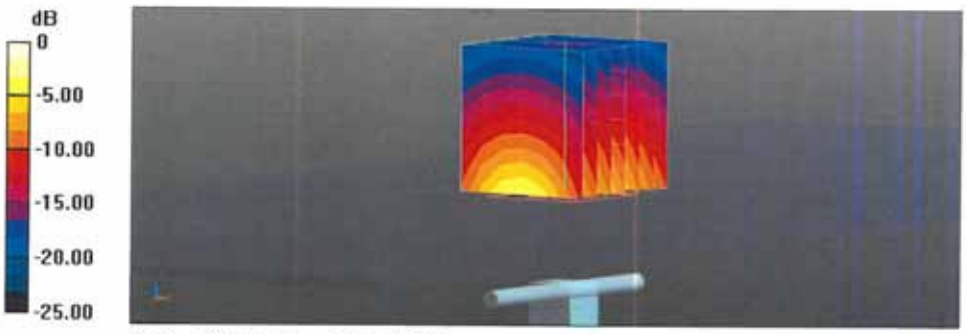

0 dB = 20.6 W/kg = 13.14 dBW/kg

(All SGS services are rendered in accordance with the applicable SGS conditions of service available on request and accessible at http://www.sgs.com/en/Terms-and-Conditions.aspx.)

Impedance Measurement Plot for Body TSL

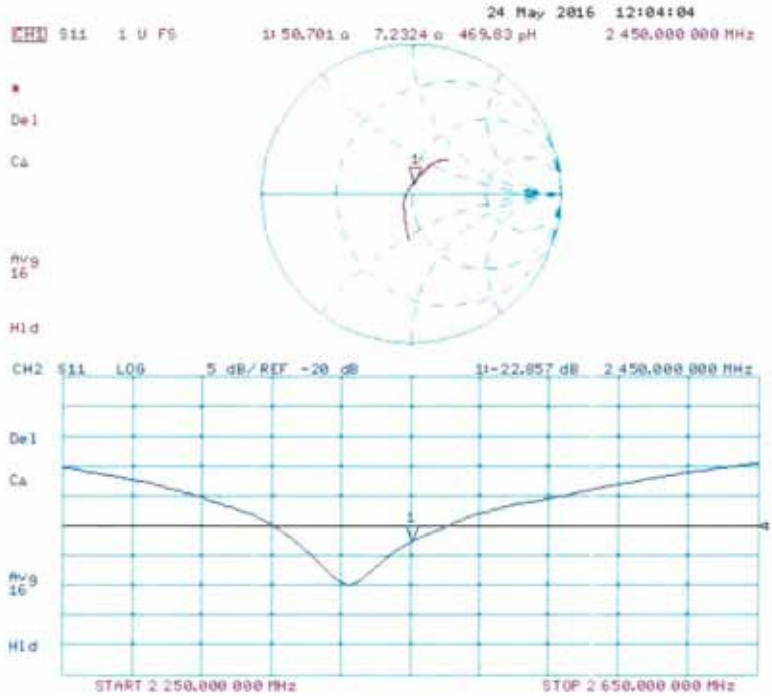

Certificate No: D2450V2-734_May16 Page 8 of 8

(All SGS services are rendered in accordance with the applicable SGS conditions of service available on request and accessible at http://www.sgs.com/en/Terms-and-Conditions.aspx.)

Calibration Laboratory of
Schmid & Partner
Engineering AG
Zeughausstrasse 43, 8004 Zurich, Switzerland

S Schweizerischer Kalibrierdienst
C Service suisse d'étalonnage
C Servizio svizzero di taratura
S Swiss Calibration Service

Accredited by the Swiss Accreditation Service (SAS)
The Swiss Accreditation Service is one of the signatories to the EA Multilateral Agreement for the recognition of calibration certificates

Accreditation No.: **SCS 0108**

기술 책임자

Client **SGS Korea (Dymstec)**

Certificate No: **D5GHzV2-1130_May16**

CALIBRATION CERTIFICATE

Object	D5GHzV2 - SN: 1130
Calibration procedure(s)	QA CAL-22.v2 Calibration procedure for dipole validation kits between 3-6 GHz
Calibration date:	May 23, 2016

This calibration certificate documents the traceability to national standards, which realize the physical units of measurements (SI). The measurements and the uncertainties with confidence probability are given on the following pages and are part of the certificate.

All calibrations have been conducted in the closed laboratory facility: environment temperature (22 ± 3)°C and humidity < 70%.

Calibration Equipment used (M&TE critical for calibration)

Primary Standards	ID #	Cal Date (Certificate No.)	Scheduled Calibration
Power meter NRP	SN: 104778	06-Apr-16 (No. 217-02288/02289)	Apr-17
Power sensor NRP-Z91	SN: 103244	06-Apr-16 (No. 217-02288)	Apr-17
Power sensor NRP-Z91	SN: 103245	06-Apr-16 (No. 217-02289)	Apr-17
Reference 20 dB Attenuator	SN: 5058 (20k)	05-Apr-16 (No. 217-02292)	Apr-17
Type-N mismatch combination	SN: 5047.2 / 06327	05-Apr-16 (No. 217-02295)	Apr-17
Reference Probe EX3DV4	SN: 3503	31-Dec-15 (No. EX3-3503_Dec15)	Dec-16
DAE4	SN: 601	30-Dec-15 (No. DAE4-601_Dec15)	Dec-16

Secondary Standards	ID #	Check Date (in house)	Scheduled Check
Power meter EPM-442A	SN: GB37480704	07-Oct-15 (No. 217-02222)	In house check: Oct-16
Power sensor HP 8481A	SN: US37292783	07-Oct-15 (No. 217-02222)	In house check: Oct-16
Power sensor HP 8481A	SN: MY41092317	07-Oct-15 (No. 217-02223)	In house check: Oct-16
RF generator R&S SMT-06	SN: 100972	15-Jun-15 (in house check Jun-15)	In house check: Oct-16
Network Analyzer HP 8753E	SN: US37390585	18-Oct-01 (in house check Oct-15)	In house check: Oct-16

	Name	Function	Signature
Calibrated by:	Michael Weber	Laboratory Technician	M. Weber
Approved by:	Katja Pokovic	Technical Manager	

Issued: May 25, 2016

This calibration certificate shall not be reproduced except in full without written approval of the laboratory.

Certificate No: D5GHzV2-1130_May16 Page 1 of 16

(All SGS services are rendered in accordance with the applicable SGS conditions of service available on request and accessible at http://www.sgs.com/en/Terms-and-Conditions.aspx.)

Calibration Laboratory of
Schmid & Partner
Engineering AG
Zeughausstrasse 43, 8004 Zurich, Switzerland

S Schweizerischer Kalibrierdienst
C Service suisse d'étalonnage
S Servizio svizzero di taratura
Swiss Calibration Service

Accredited by the Swiss Accreditation Service (SAS)
The Swiss Accreditation Service is one of the signatories to the EA Multilateral Agreement for the recognition of calibration certificates

Accreditation No.: SCS 0108

Glossary:

TSL	tissue simulating liquid
ConvF	sensitivity in TSL / NORM x,y,z
N/A	not applicable or not measured

Calibration is Performed According to the Following Standards:

a) IEEE Std 1528-2013, "IEEE Recommended Practice for Determining the Peak Spatial-Averaged Specific Absorption Rate (SAR) in the Human Head from Wireless Communications Devices: Measurement Techniques", June 2013
b) IEC 62209-2, "Procedure to determine the Specific Absorption Rate (SAR) for wireless communication devices used in close proximity to the human body (frequency range of 30 MHz to 6 GHz)", March 2010
c) KDB 865664, "SAR Measurement Requirements for 100 MHz to 6 GHz"

Additional Documentation:

d) DASY4/5 System Handbook

Methods Applied and Interpretation of Parameters:

- *Measurement Conditions:* Further details are available from the Validation Report at the end of the certificate. All figures stated in the certificate are valid at the frequency indicated.
- *Antenna Parameters with TSL:* The dipole is mounted with the spacer to position its feed point exactly below the center marking of the flat phantom section, with the arms oriented parallel to the body axis.
- *Feed Point Impedance and Return Loss:* These parameters are measured with the dipole positioned under the liquid filled phantom. The impedance stated is transformed from the measurement at the SMA connector to the feed point. The Return Loss ensures low reflected power. No uncertainty required.
- *Electrical Delay:* One-way delay between the SMA connector and the antenna feed point. No uncertainty required.
- *SAR measured:* SAR measured at the stated antenna input power.
- *SAR normalized:* SAR as measured, normalized to an input power of 1 W at the antenna connector.
- *SAR for nominal TSL parameters:* The measured TSL parameters are used to calculate the nominal SAR result.

The reported uncertainty of measurement is stated as the standard uncertainty of measurement multiplied by the coverage factor k=2, which for a normal distribution corresponds to a coverage probability of approximately 95%.

(All SGS services are rendered in accordance with the applicable SGS conditions of service available on request and accessible at http://www.sgs.com/en/Terms-and-Conditions.aspx.)

Measurement Conditions

DASY system configuration, as far as not given on page 1.

DASY Version	DASY5	V52.8.8
Extrapolation	Advanced Extrapolation	
Phantom	Modular Flat Phantom V5.0	
Distance Dipole Center - TSL	10 mm	with Spacer
Zoom Scan Resolution	dx, dy = 4.0 mm, dz = 1.4 mm	Graded Ratio = 1.4 (Z direction)
Frequency	5200 MHz ± 1 MHz 5300 MHz ± 1 MHz 5500 MHz ± 1 MHz 5600 MHz ± 1 MHz 5800 MHz ± 1 MHz	

Head TSL parameters at 5200 MHz

The following parameters and calculations were applied.

	Temperature	**Permittivity**	**Conductivity**
Nominal Head TSL parameters	22.0 °C	36.0	4.66 mho/m
Measured Head TSL parameters	(22.0 ± 0.2) °C	34.8 ± 6 %	4.52 mho/m ± 6 %
Head TSL temperature change during test	< 0.5 °C	----	----

SAR result with Head TSL at 5200 MHz

SAR averaged over 1 cm³ (1 g) of Head TSL	Condition	
SAR measured	100 mW input power	7.63 W/kg
SAR for nominal Head TSL parameters	normalized to 1W	**75.7 W/kg ± 19.9 % (k=2)**

SAR averaged over 10 cm³ (10 g) of Head TSL	condition	
SAR measured	100 mW input power	2.21 W/kg
SAR for nominal Head TSL parameters	normalized to 1W	**21.9 W/kg ± 19.5 % (k=2)**

(All SGS services are rendered in accordance with the applicable SGS conditions of service available on request and accessible at http://www.sgs.com/en/Terms-and-Conditions.aspx.)

Head TSL parameters at 5300 MHz

The following parameters and calculations were applied.

	Temperature	Permittivity	Conductivity
Nominal Head TSL parameters	22.0 °C	35.9	4.76 mho/m
Measured Head TSL parameters	(22.0 ± 0.2) °C	34.7 ± 6 %	4.61 mho/m ± 6 %
Head TSL temperature change during test	< 0.5 °C	----	----

SAR result with Head TSL at 5300 MHz

SAR averaged over 1 cm³ (1 g) of Head TSL	Condition	
SAR measured	100 mW input power	8.05 W/kg
SAR for nominal Head TSL parameters	normalized to 1W	**79.9 W / kg ± 19.9 % (k=2)**

SAR averaged over 10 cm³ (10 g) of Head TSL	condition	
SAR measured	100 mW input power	2.34 W/kg
SAR for nominal Head TSL parameters	normalized to 1W	**23.2 W/kg ± 19.5 % (k=2)**

Head TSL parameters at 5500 MHz

The following parameters and calculations were applied.

	Temperature	Permittivity	Conductivity
Nominal Head TSL parameters	22.0 °C	35.6	4.96 mho/m
Measured Head TSL parameters	(22.0 ± 0.2) °C	34.4 ± 6 %	4.81 mho/m ± 6 %
Head TSL temperature change during test	< 0.5 °C	----	----

SAR result with Head TSL at 5500 MHz

SAR averaged over 1 cm³ (1 g) of Head TSL	Condition	
SAR measured	100 mW input power	8.01 W/kg
SAR for nominal Head TSL parameters	normalized to 1W	**79.4 W/kg ± 19.9 % (k=2)**

SAR averaged over 10 cm³ (10 g) of Head TSL	condition	
SAR measured	100 mW input power	2.31 W/kg
SAR for nominal Head TSL parameters	normalized to 1W	**22.9 W/kg ± 19.5 % (k=2)**

(All SGS services are rendered in accordance with the applicable SGS conditions of service available on request and accessible at http://www.sgs.com/en/Terms-and-Conditions.aspx.)

Head TSL parameters at 5600 MHz

The following parameters and calculations were applied.

	Temperature	Permittivity	Conductivity
Nominal Head TSL parameters	22.0 °C	35.5	5.07 mho/m
Measured Head TSL parameters	(22.0 ± 0.2) °C	34.3 ± 6 %	4.91 mho/m ± 6 %
Head TSL temperature change during test	< 0.5 °C	----	----

SAR result with Head TSL at 5600 MHz

SAR averaged over 1 cm³ (1 g) of Head TSL	Condition	
SAR measured	100 mW input power	8.15 W/kg
SAR for nominal Head TSL parameters	normalized to 1W	**80.8 W/kg ± 19.9 % (k=2)**

SAR averaged over 10 cm³ (10 g) of Head TSL	condition	
SAR measured	100 mW input power	2.34 W/kg
SAR for nominal Head TSL parameters	normalized to 1W	**23.2 W/kg ± 19.5 % (k=2)**

Head TSL parameters at 5800 MHz

The following parameters and calculations were applied.

	Temperature	Permittivity	Conductivity
Nominal Head TSL parameters	22.0 °C	35.3	5.27 mho/m
Measured Head TSL parameters	(22.0 ± 0.2) °C	34.0 ± 6 %	5.12 mho/m ± 6 %
Head TSL temperature change during test	< 0.5 °C	----	----

SAR result with Head TSL at 5800 MHz

SAR averaged over 1 cm³ (1 g) of Head TSL	Condition	
SAR measured	100 mW input power	7.74 W/kg
SAR for nominal Head TSL parameters	normalized to 1W	**76.7 W/kg ± 19.9 % (k=2)**

SAR averaged over 10 cm³ (10 g) of Head TSL	condition	
SAR measured	100 mW input power	2.20 W/kg
SAR for nominal Head TSL parameters	normalized to 1W	**21.8 W/kg ± 19.5 % (k=2)**

(All SGS services are rendered in accordance with the applicable SGS conditions of service available on request and accessible at http://www.sgs.com/en/Terms-and-Conditions.aspx.)

Body TSL parameters at 5200 MHz

The following parameters and calculations were applied.

	Temperature	Permittivity	Conductivity
Nominal Body TSL parameters	22.0 °C	49.0	5.30 mho/m
Measured Body TSL parameters	(22.0 ± 0.2) °C	47.3 ± 6 %	5.43 mho/m ± 6 %
Body TSL temperature change during test	< 0.5 °C	----	----

SAR result with Body TSL at 5200 MHz

SAR averaged over 1 cm³ (1 g) of Body TSL	Condition	
SAR measured	100 mW input power	7.40 W/kg
SAR for nominal Body TSL parameters	normalized to 1W	**73.5 W/kg ± 19.9 % (k=2)**

SAR averaged over 10 cm³ (10 g) of Body TSL	condition	
SAR measured	100 mW input power	2.09 W/kg
SAR for nominal Body TSL parameters	normalized to 1W	**20.7 W/kg ± 19.5 % (k=2)**

Body TSL parameters at 5300 MHz

The following parameters and calculations were applied.

	Temperature	Permittivity	Conductivity
Nominal Body TSL parameters	22.0 °C	48.9	5.42 mho/m
Measured Body TSL parameters	(22.0 ± 0.2) °C	47.1 ± 6 %	5.56 mho/m ± 6 %
Body TSL temperature change during test	< 0.5 °C	----	----

SAR result with Body TSL at 5300 MHz

SAR averaged over 1 cm³ (1 g) of Body TSL	Condition	
SAR measured	100 mW input power	7.69 W/kg
SAR for nominal Body TSL parameters	normalized to 1W	**76.4 W/kg ± 19.9 % (k=2)**

SAR averaged over 10 cm³ (10 g) of Body TSL	condition	
SAR measured	100 mW input power	2.17 W/kg
SAR for nominal Body TSL parameters	normalized to 1W	**21.5 W/kg ± 19.5 % (k=2)**

(All SGS services are rendered in accordance with the applicable SGS conditions of service available on request and accessible at http://www.sgs.com/en/Terms-and-Conditions.aspx.)

Body TSL parameters at 5500 MHz

The following parameters and calculations were applied.

	Temperature	Permittivity	Conductivity
Nominal Body TSL parameters	22.0 °C	48.6	5.65 mho/m
Measured Body TSL parameters	(22.0 ± 0.2) °C	46.7 ± 6 %	5.83 mho/m ± 6 %
Body TSL temperature change during test	< 0.5 °C	----	----

SAR result with Body TSL at 5500 MHz

SAR averaged over 1 cm³ (1 g) of Body TSL	Condition	
SAR measured	100 mW input power	7.93 W/kg
SAR for nominal Body TSL parameters	normalized to 1W	**78.8 W/kg ± 19.9 % (k=2)**

SAR averaged over 10 cm³ (10 g) of Body TSL	condition	
SAR measured	100 mW input power	2.23 W/kg
SAR for nominal Body TSL parameters	normalized to 1W	**22.1 W/kg ± 19.5 % (k=2)**

Body TSL parameters at 5600 MHz

The following parameters and calculations were applied.

	Temperature	Permittivity	Conductivity
Nominal Body TSL parameters	22.0 °C	48.5	5.77 mho/m
Measured Body TSL parameters	(22.0 ± 0.2) °C	46.5 ± 6 %	5.97 mho/m ± 6 %
Body TSL temperature change during test	< 0.5 °C	----	----

SAR result with Body TSL at 5600 MHz

SAR averaged over 1 cm³ (1 g) of Body TSL	Condition	
SAR measured	100 mW input power	7.95 W/kg
SAR for nominal Body TSL parameters	normalized to 1W	**78.9 W/kg ± 19.9 % (k=2)**

SAR averaged over 10 cm³ (10 g) of Body TSL	condition	
SAR measured	100 mW input power	2.24 W/kg
SAR for nominal Body TSL parameters	normalized to 1W	**22.2 W/kg ± 19.5 % (k=2)**

(All SGS services are rendered in accordance with the applicable SGS conditions of service available on request and accessible at http://www.sgs.com/en/Terms-and-Conditions.aspx.)

Body TSL parameters at 5800 MHz

The following parameters and calculations were applied.

	Temperature	Permittivity	Conductivity
Nominal Body TSL parameters	22.0 °C	48.2	6.00 mho/m
Measured Body TSL parameters	(22.0 ± 0.2) °C	46.2 ± 6 %	6.26 mho/m ± 6 %
Body TSL temperature change during test	< 0.5 °C	----	----

SAR result with Body TSL at 5800 MHz

SAR averaged over 1 cm³ (1 g) of Body TSL	Condition	
SAR measured	100 mW input power	7.65 W/kg
SAR for nominal Body TSL parameters	normalized to 1W	**76.0 W/kg ± 19.9 % (k=2)**

SAR averaged over 10 cm³ (10 g) of Body TSL	condition	
SAR measured	100 mW input power	2.14 W/kg
SAR for nominal Body TSL parameters	normalized to 1W	**21.2 W/kg ± 19.5 % (k=2)**

(All SGS services are rendered in accordance with the applicable SGS conditions of service available on request and accessible at http://www.sgs.com/en/Terms-and-Conditions.aspx.)

Appendix (Additional assessments outside the scope of SCS 0108)

Antenna Parameters with Head TSL at 5200 MHz

Impedance, transformed to feed point	51.5 Ω - 10.0 jΩ
Return Loss	- 20.0 dB

Antenna Parameters with Head TSL at 5300 MHz

Impedance, transformed to feed point	52.1 Ω - 4.5 jΩ
Return Loss	- 26.3 dB

Antenna Parameters with Head TSL at 5500 MHz

Impedance, transformed to feed point	51.7 Ω - 5.6 jΩ
Return Loss	- 24.8 dB

Antenna Parameters with Head TSL at 5600 MHz

Impedance, transformed to feed point	56.2 Ω - 3.2 jΩ
Return Loss	- 23.7 dB

Antenna Parameters with Head TSL at 5800 MHz

Impedance, transformed to feed point	54.7 Ω - 2.6 jΩ
Return Loss	- 25.8 dB

Antenna Parameters with Body TSL at 5200 MHz

Impedance, transformed to feed point	51.4 Ω - 8.9 jΩ
Return Loss	- 21.0 dB

Antenna Parameters with Body TSL at 5300 MHz

Impedance, transformed to feed point	50.9 Ω - 3.1 jΩ
Return Loss	- 29.9 dB

Antenna Parameters with Body TSL at 5500 MHz

Impedance, transformed to feed point	52.5 Ω - 4.1 jΩ
Return Loss	- 26.6 dB

(All SGS services are rendered in accordance with the applicable SGS conditions of service available on request and accessible at http://www.sgs.com/en/Terms-and-Conditions.aspx.)

Antenna Parameters with Body TSL at 5600 MHz

Impedance, transformed to feed point	57.9 Ω - 1.4 jΩ
Return Loss	- 22.6 dB

Antenna Parameters with Body TSL at 5800 MHz

Impedance, transformed to feed point	56.5 Ω - 1.1 jΩ
Return Loss	- 24.2 dB

General Antenna Parameters and Design

Electrical Delay (one direction)	1.205 ns

After long term use with 100W radiated power, only a slight warming of the dipole near the feedpoint can be measured.

The dipole is made of standard semirigid coaxial cable. The center conductor of the feeding line is directly connected to the second arm of the dipole. The antenna is therefore short-circuited for DC-signals. On some of the dipoles, small end caps are added to the dipole arms in order to improve matching when loaded according to the position as explained in the "Measurement Conditions" paragraph. The SAR data are not affected by this change. The overall dipole length is still according to the Standard.
No excessive force must be applied to the dipole arms, because they might bend or the soldered connections near the feedpoint may be damaged.

Additional EUT Data

Manufactured by	SPEAG
Manufactured on	September 08, 2011

(All SGS services are rendered in accordance with the applicable SGS conditions of service available on request and accessible at http://www.sgs.com/en/Terms-and-Conditions.aspx.)

DASY5 Validation Report for Head TSL

Date: 23.05.2016

Test Laboratory: SPEAG, Zurich, Switzerland

DUT: Dipole D5GHzV2; Type: D5GHzV2; Serial: D5GHzV2 - SN: 1130

Communication System: UID 0 - CW; Frequency: 5200 MHz, Frequency: 5300 MHz, Frequency: 5500 MHz, Frequency: 5600 MHz, Frequency: 5800 MHz
Medium parameters used: f = 5200 MHz; σ = 4.52 S/m; ε_r = 34.8; ρ = 1000 kg/m^3 , Medium parameters used: f = 5300 MHz; σ = 4.61 S/m; ε_r = 34.7; ρ = 1000 kg/m^3 , Medium parameters used: f = 5500 MHz; σ = 4.81 S/m; ε_r = 34.4; ρ = 1000 kg/m^3 , Medium parameters used: f = 5600 MHz; σ = 4.91 S/m; ε_r = 34.3; ρ = 1000 kg/m^3 , Medium parameters used: f = 5800 MHz; σ = 5.12 S/m; ε_r = 34; ρ = 1000 kg/m^3
Phantom section: Flat Section
Measurement Standard: DASY5 (IEEE/IEC/ANSI C63.19-2011)

DASY52 Configuration:

- Probe: EX3DV4 - SN3503; ConvF(5.59, 5.59, 5.59); Calibrated: 31.12.2015, ConvF(5.25, 5.25, 5.25); Calibrated: 31.12.2015, ConvF(5.18, 5.18, 5.18); Calibrated: 31.12.2015, ConvF(4.99, 4.99, 4.99); Calibrated: 31.12.2015, ConvF(4.95, 4.95, 4.95); Calibrated: 31.12.2015;
- Sensor-Surface: 1.4mm (Mechanical Surface Detection)
- Electronics: DAE4 Sn601; Calibrated: 30.12.2015
- Phantom: Flat Phantom 5.0 (front); Type: QD000P50AA; Serial: 1001
- DASY52 52.8.8(1258); SEMCAD X 14.6.10(7372)

Dipole Calibration for Head Tissue/Pin=100mW, dist=10mm, f=5200 MHz/Zoom Scan, dist=1.4mm (8x8x7)/Cube 0: Measurement grid: dx=4mm, dy=4mm, dz=1.4mm
Reference Value = 71.75 V/m; Power Drift = 0.01 dB
Peak SAR (extrapolated) = 27.6 W/kg
SAR(1 g) = 7.63 W/kg; SAR(10 g) = 2.21 W/kg
Maximum value of SAR (measured) = 17.7 W/kg

Dipole Calibration for Head Tissue/Pin=100mW, dist=10mm, f=5300 MHz/Zoom Scan, dist=1.4mm (8x8x7)/Cube 0: Measurement grid: dx=4mm, dy=4mm, dz=1.4mm
Reference Value = 73.16 V/m; Power Drift = 0.04 dB
Peak SAR (extrapolated) = 30.1 W/kg
SAR(1 g) = 8.05 W/kg; SAR(10 g) = 2.34 W/kg
Maximum value of SAR (measured) = 18.8 W/kg

Dipole Calibration for Head Tissue/Pin=100mW, dist=10mm, f=5500 MHz/Zoom Scan, dist=1.4mm (8x8x7)/Cube 0: Measurement grid: dx=4mm, dy=4mm, dz=1.4mm
Reference Value = 70.23 V/m; Power Drift = 0.09 dB
Peak SAR (extrapolated) = 31.5 W/kg
SAR(1 g) = 8.01 W/kg; SAR(10 g) = 2.31 W/kg
Maximum value of SAR (measured) = 18.9 W/kg

(All SGS services are rendered in accordance with the applicable SGS conditions of service available on request and accessible at http://www.sgs.com/en/Terms-and-Conditions.aspx.)

Dipole Calibration for Head Tissue/Pin=100mW, dist=10mm, f=5600 MHz/Zoom Scan, dist=1.4mm (8x8x7)/Cube 0: Measurement grid: dx=4mm, dy=4mm, dz=1.4mm
Reference Value = 72.60 V/m; Power Drift = -0.01 dB
Peak SAR (extrapolated) = 31.9 W/kg
SAR(1 g) = 8.15 W/kg; SAR(10 g) = 2.34 W/kg
Maximum value of SAR (measured) = 19.5 W/kg

Dipole Calibration for Head Tissue/Pin=100mW, dist=10mm, f=5800 MHz/Zoom Scan, dist=1.4mm (8x8x7)/Cube 0: Measurement grid: dx=4mm, dy=4mm, dz=1.4mm
Reference Value = 69.86 V/m; Power Drift = 0.03 dB
Peak SAR (extrapolated) = 31.8 W/kg
SAR(1 g) = 7.74 W/kg; SAR(10 g) = 2.2 W/kg
Maximum value of SAR (measured) = 19.5 W/kg

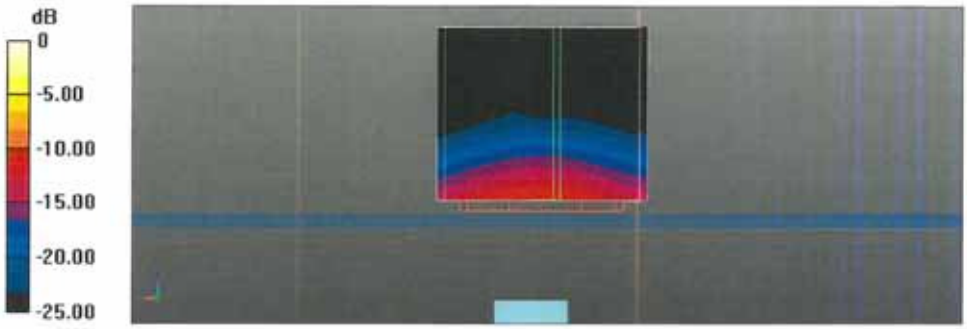

0 dB = 18.8 W/kg = 12.74 dBW/kg

(All SGS services are rendered in accordance with the applicable SGS conditions of service available on request and accessible at http://www.sgs.com/en/Terms-and-Conditions.aspx.)

Impedance Measurement Plot for Head TSL

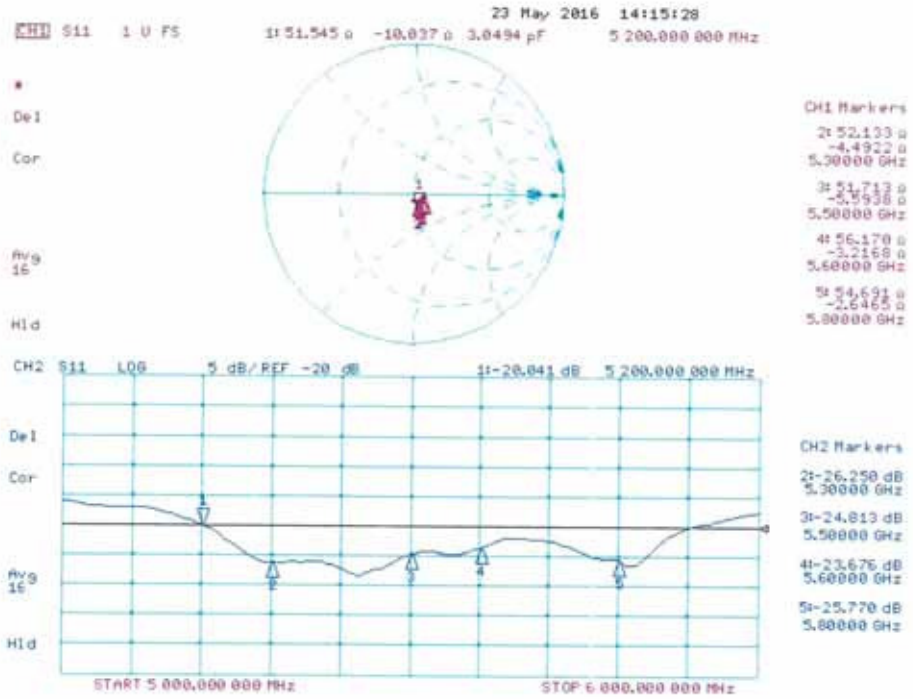

Certificate No: D5GHzV2-1130_May16 Page 13 of 16

(All SGS services are rendered in accordance with the applicable SGS conditions of service available on request and accessible at http://www.sgs.com/en/Terms-and-Conditions.aspx.)

DASY5 Validation Report for Body TSL

Date: 20.05.2016

Test Laboratory: SPEAG, Zurich, Switzerland

DUT: Dipole D5GHzV2; Type: D5GHzV2; Serial: D5GHzV2 - SN: 1130

Communication System: UID 0 - CW; Frequency: 5200 MHz, Frequency: 5300 MHz, Frequency: 5500 MHz, Frequency: 5600 MHz, Frequency: 5800 MHz
Medium parameters used: f = 5200 MHz; σ = 5.43 S/m; ε_r = 47.3; ρ = 1000 kg/m^3 , Medium parameters used: f = 5300 MHz; σ = 5.56 S/m; ε_r = 47.1; ρ = 1000 kg/m^3 , Medium parameters used: f = 5500 MHz; σ = 5.83 S/m; ε_r = 46.7; ρ = 1000 kg/m^3 , Medium parameters used: f = 5600 MHz; σ = 5.97 S/m; ε_r = 46.5; ρ = 1000 kg/m^3 , Medium parameters used: f = 5800 MHz; σ = 6.26 S/m; ε_r = 46.2; ρ = 1000 kg/m^3
Phantom section: Flat Section
Measurement Standard: DASY5 (IEEE/IEC/ANSI C63.19-2011)

DASY52 Configuration:

- Probe: EX3DV4 - SN3503; ConvF(4.99, 4.99, 4.99); Calibrated: 31.12.2015, ConvF(4.75, 4.75, 4.75); Calibrated: 31.12.2015, ConvF(4.4, 4.4, 4.4); Calibrated: 31.12.2015, ConvF(4.35, 4.35, 4.35); Calibrated: 31.12.2015, ConvF(4.27, 4.27, 4.27); Calibrated: 31.12.2015;
- Sensor-Surface: 1.4mm (Mechanical Surface Detection)
- Electronics: DAE4 Sn601; Calibrated: 30.12.2015
- Phantom: Flat Phantom 5.0 (back); Type: QD000P50AA; Serial: 1002
- DASY52 52.8.8(1258); SEMCAD X 14.6.10(7372)

Dipole Calibration for Body Tissue/Pin=100mW, dist=10mm, f=5200 MHz/Zoom Scan, dist=1.4mm (8x8x7)/Cube 0: Measurement grid: dx=4mm, dy=4mm, dz=1.4mm
Reference Value = 66.11 V/m; Power Drift = 0.01 dB
Peak SAR (extrapolated) = 27.3 W/kg
SAR(1 g) = 7.4 W/kg; SAR(10 g) = 2.09 W/kg
Maximum value of SAR (measured) = 16.7 W/kg

Dipole Calibration for Body Tissue/Pin=100mW, dist=10mm, f=5300 MHz/Zoom Scan, dist=1.4mm (8x8x7)/Cube 0: Measurement grid: dx=4mm, dy=4mm, dz=1.4mm
Reference Value = 67.08 V/m; Power Drift = 0.04 dB
Peak SAR (extrapolated) = 29.1 W/kg
SAR(1 g) = 7.69 W/kg; SAR(10 g) = 2.17 W/kg
Maximum value of SAR (measured) = 17.6 W/kg

Dipole Calibration for Body Tissue/Pin=100mW, dist=10mm, f=5500 MHz/Zoom Scan, dist=1.4mm (8x8x7)/Cube 0: Measurement grid: dx=4mm, dy=4mm, dz=1.4mm
Reference Value = 67.44 V/m; Power Drift = 0.02 dB
Peak SAR (extrapolated) = 31.9 W/kg
SAR(1 g) = 7.93 W/kg; SAR(10 g) = 2.23 W/kg
Maximum value of SAR (measured) = 18.6 W/kg

(All SGS services are rendered in accordance with the applicable SGS conditions of service available on request and accessible at http://www.sgs.com/en/Terms-and-Conditions.aspx.)

Dipole Calibration for Body Tissue/Pin=100mW, dist=10mm, f=5600 MHz/Zoom Scan, dist=1.4mm (8x8x7)/Cube 0: Measurement grid: dx=4mm, dy=4mm, dz=1.4mm
Reference Value = 67.01 V/m; Power Drift = 0.03 dB
Peak SAR (extrapolated) = 32.6 W/kg
SAR(1 g) = 7.95 W/kg; SAR(10 g) = 2.24 W/kg
Maximum value of SAR (measured) = 18.7 W/kg

Dipole Calibration for Body Tissue/Pin=100mW, dist=10mm, f=5800 MHz/Zoom Scan, dist=1.4mm (8x8x7)/Cube 0: Measurement grid: dx=4mm, dy=4mm, dz=1.4mm
Reference Value = 64.61 V/m; Power Drift = 0.03 dB
Peak SAR (extrapolated) = 33.2 W/kg
SAR(1 g) = 7.65 W/kg; SAR(10 g) = 2.14 W/kg
Maximum value of SAR (measured) = 18.3 W/kg

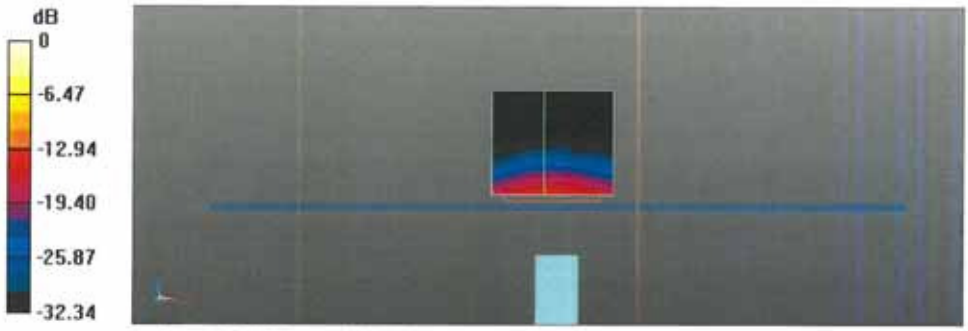

0 dB = 16.7 W/kg = 12.23 dBW/kg

(All SGS services are rendered in accordance with the applicable SGS conditions of service available on request and accessible at http://www.sgs.com/en/Terms-and-Conditions.aspx.)

Impedance Measurement Plot for Body TSL

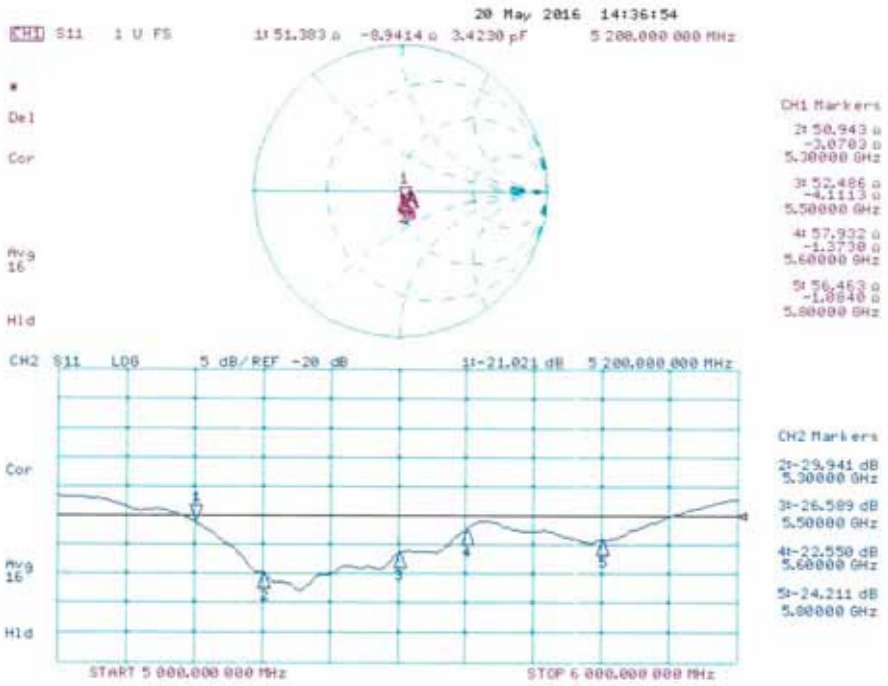

-THE END-

(All SGS services are rendered in accordance with the applicable SGS conditions of service available on request and accessible at http://www.sgs.com/en/Terms-and-Conditions.aspx.)