# ATTACHMENT F.

# - INTERNAL PHOTOS -

HYUNDAI
AC/DC ADAPTER
MODEL : SAD04212-UV
INPUT / VOLTAJE DE ALIMENTACION / ENTRADA
:100-240V ~ 50/60Hz 1.0A
OUTPUT : 12.0V ⎓ 3.5A
SALIDA : 12.0V ⎓ 3.5A
Apparaten skall ansluts till jordat uttag
직류전원장치
정격입력 : 100-240V ~ 50/60Hz 1.0A
정격출력 : +12VDC/3.5A
제 조 명 : 에스아이티코리아
판 매 명 : 현대인증기술
A / S : 031-630-2511
KETI HU10255-4001
주의사항
1. 실내에서만 사용하십시오.
2. 본 제품은 AC 110V상 220V 겸용입니다.
입력: 100-240V ~ 50/60Hz 1.0A
출력: 12V ⎓ 3.5A
CAUTION
IN DOOR USE ONLY
INDOOR USE ONLY FOR USE WITH IT EQUIPMENT ONLY
POUR UTILISATION AVEC DU MATERIEL DE
TRAITEMENT DE L'INFORMATION SEULEMENT
NUR ZUM GEBRAUCH MIT IT GERATEN
製品の安全な取扱下で使用すること。
絶対に分解しないこと。
設置場所や周囲温度を改善及び変更禁止。
ENDAST FÖR KONTORSBRUKN
FAR ENDAST ANSLUTAS TILL JORDAT UTTAG
CAUTION
RISK OF ELECTRIC SHOCK-DO NOT OPEN
AVIS
RISQUE DE CHOC ELECTRIQUE NE PAS OUVRIR
LISTED
E235679
7UJJ
I.T.E. POWER SUPPLY
SER NO.:
MANUFACTURER : Yantai Sam Hwa Polymers Co., Ltd.
MADE IN CHINA / HECHO EN CHINA / FABRICADO NA CHINA

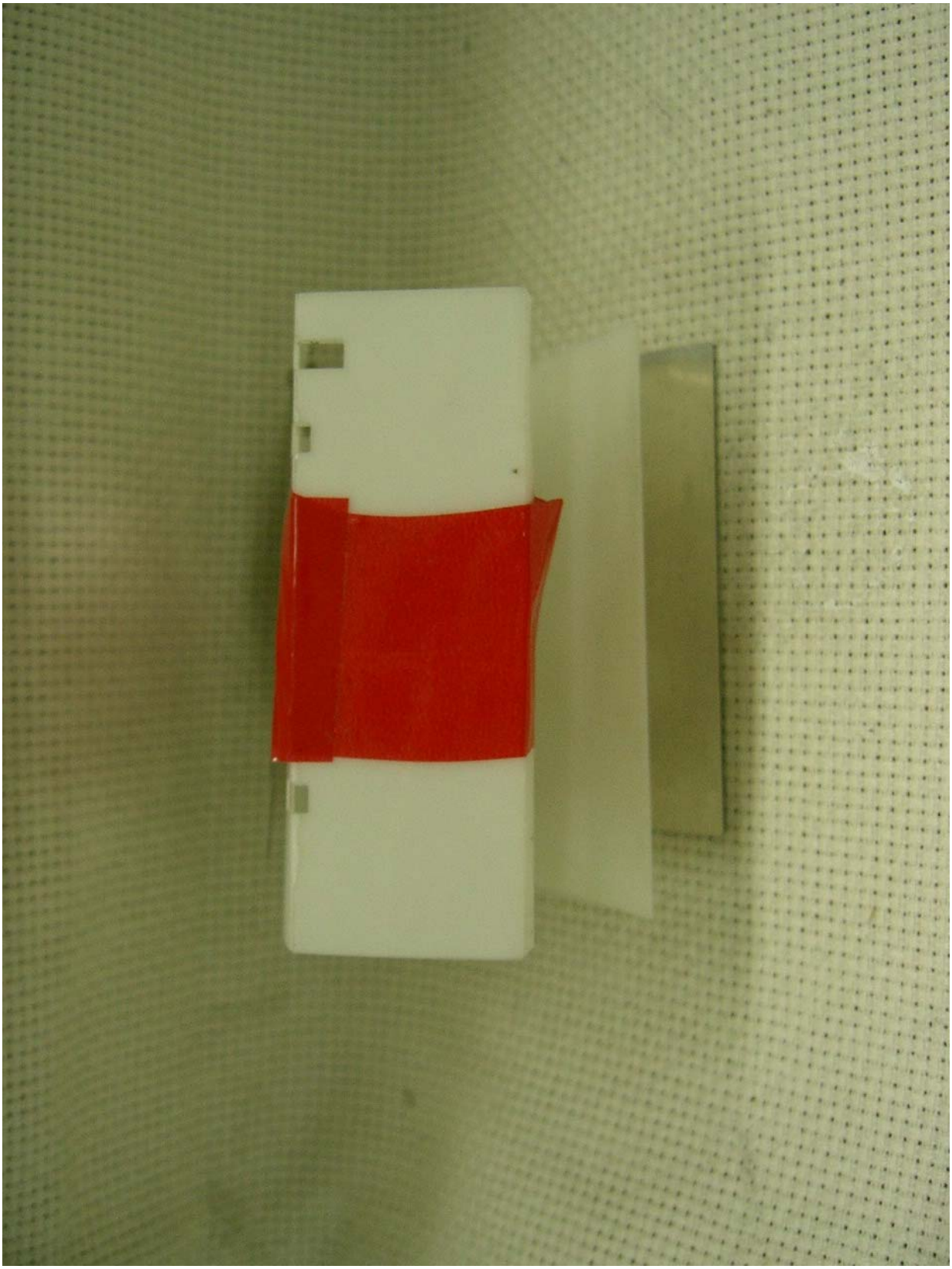

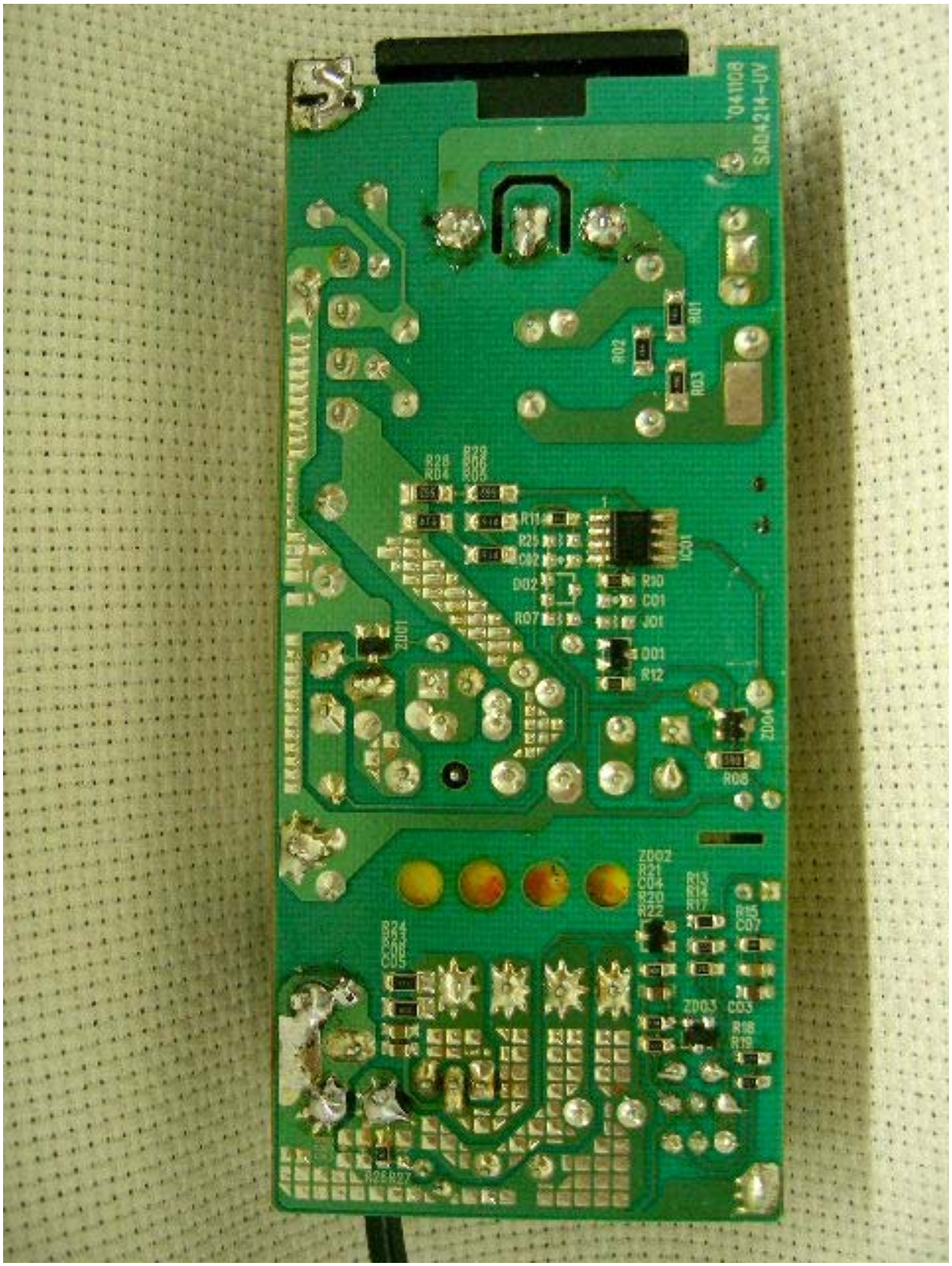
'041108
SAD4214-UV
R01
R02
R03
R28
R04
R29
R05
R11
R25
C02
IC01
D02
R07
R10
C01
J01
ZD01
D01
R12
ZD04
R08
ZD02
R21
C04
R20
R22
R13
R14
R17
R15
C07
R24
R23
C08
C05
ZD03
C03
R18
R19
R26R27

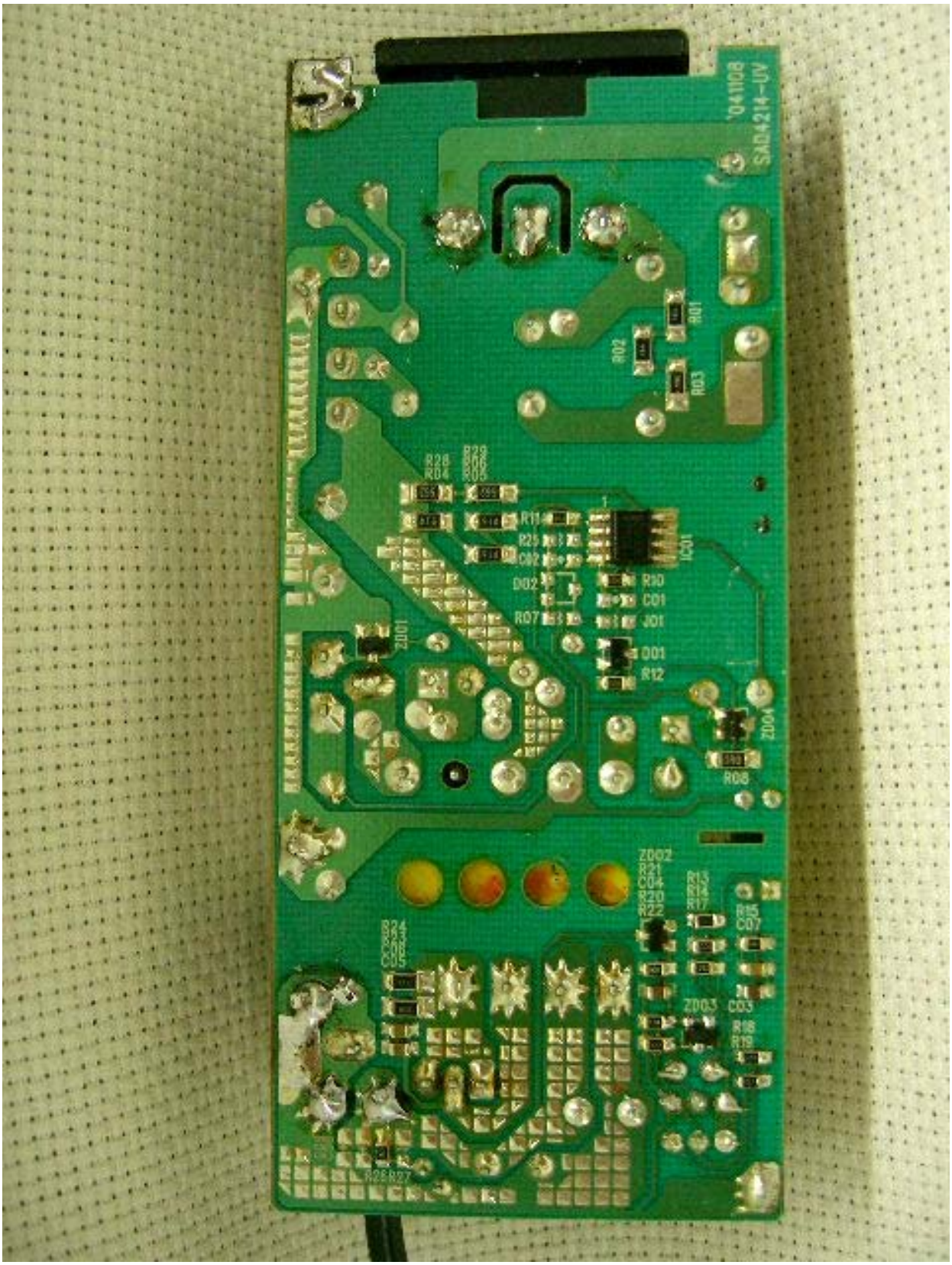
Q41108
SAD4214-UV
R01
R02
R03
R28
R04
R29
R05
R11
R25
C02
IC01
D02
R07
R30
C01
J01
ZD01
D01
R12
ZD04
R08
ZD02
R21
C04
R20
R22
R13
R14
R17
R15
C07
R24
R23
C08
C05
ZD03
C03
R18
R19
R26R27

SAD04214
SJ0448
OK
HI-POT
SAMYOUNG
KMF
400V 100μF
SAMYOUNG
KMF
400V 100μF
SAMYOUNG

HYUNDAI
L197

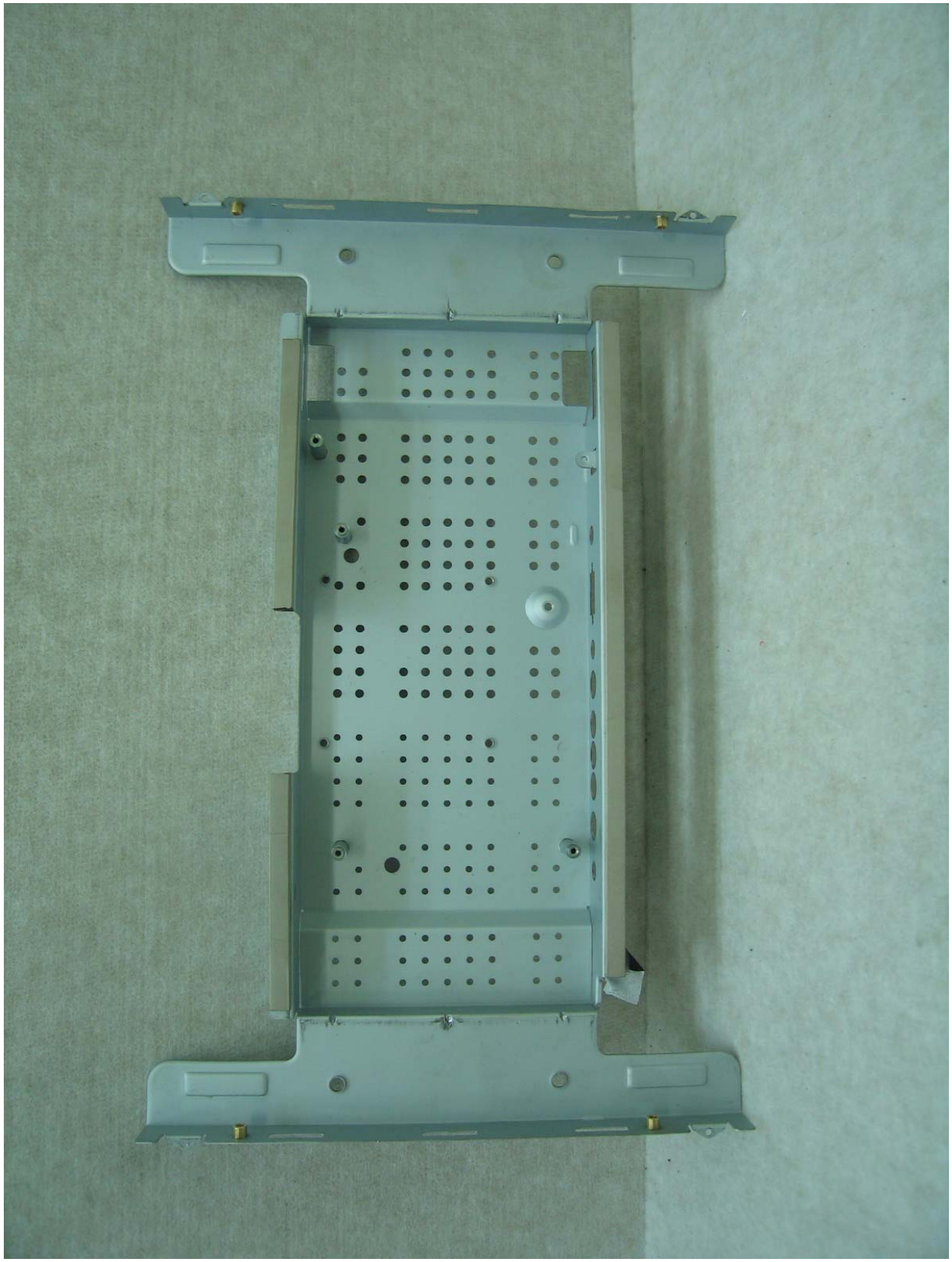

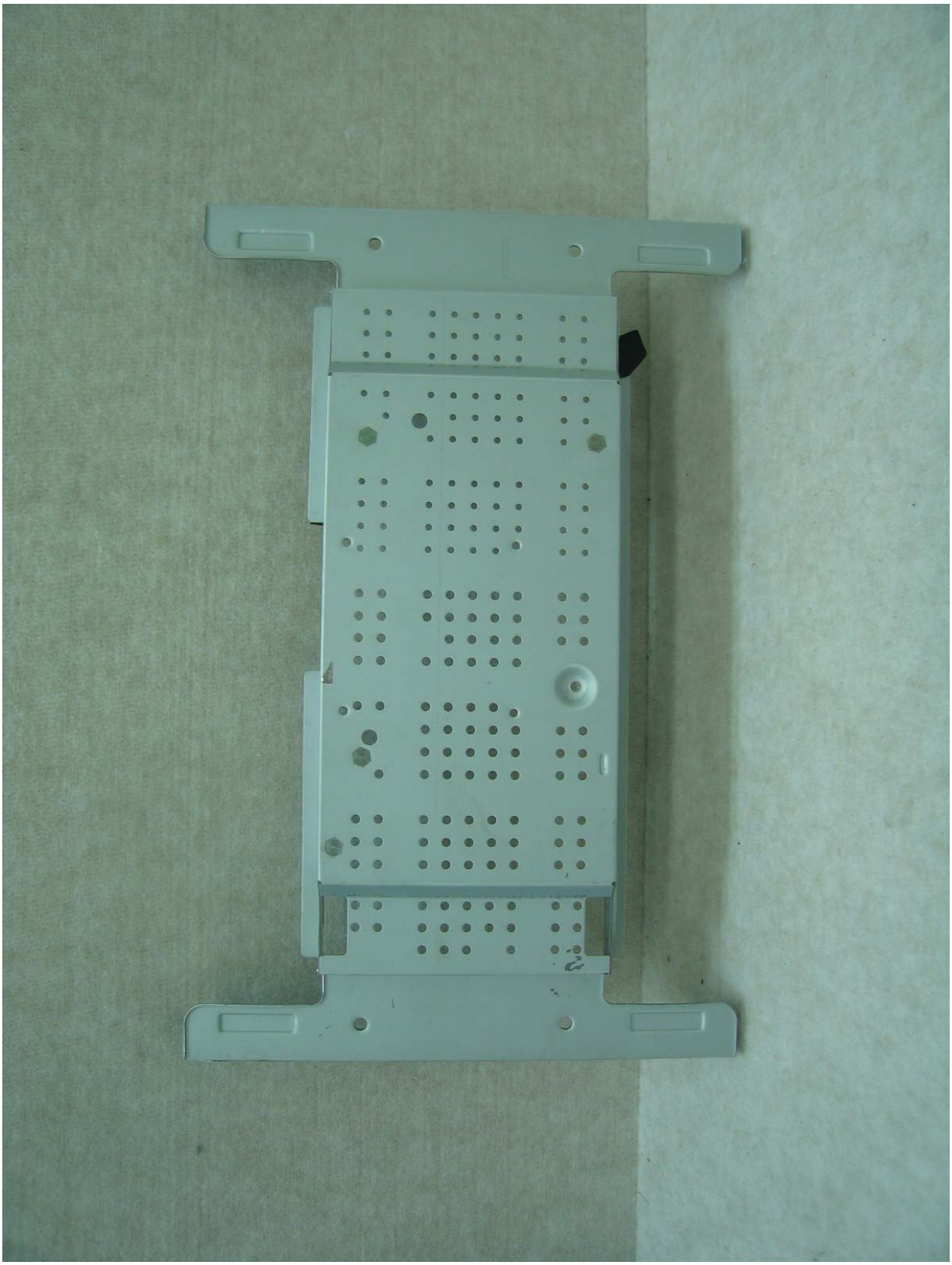

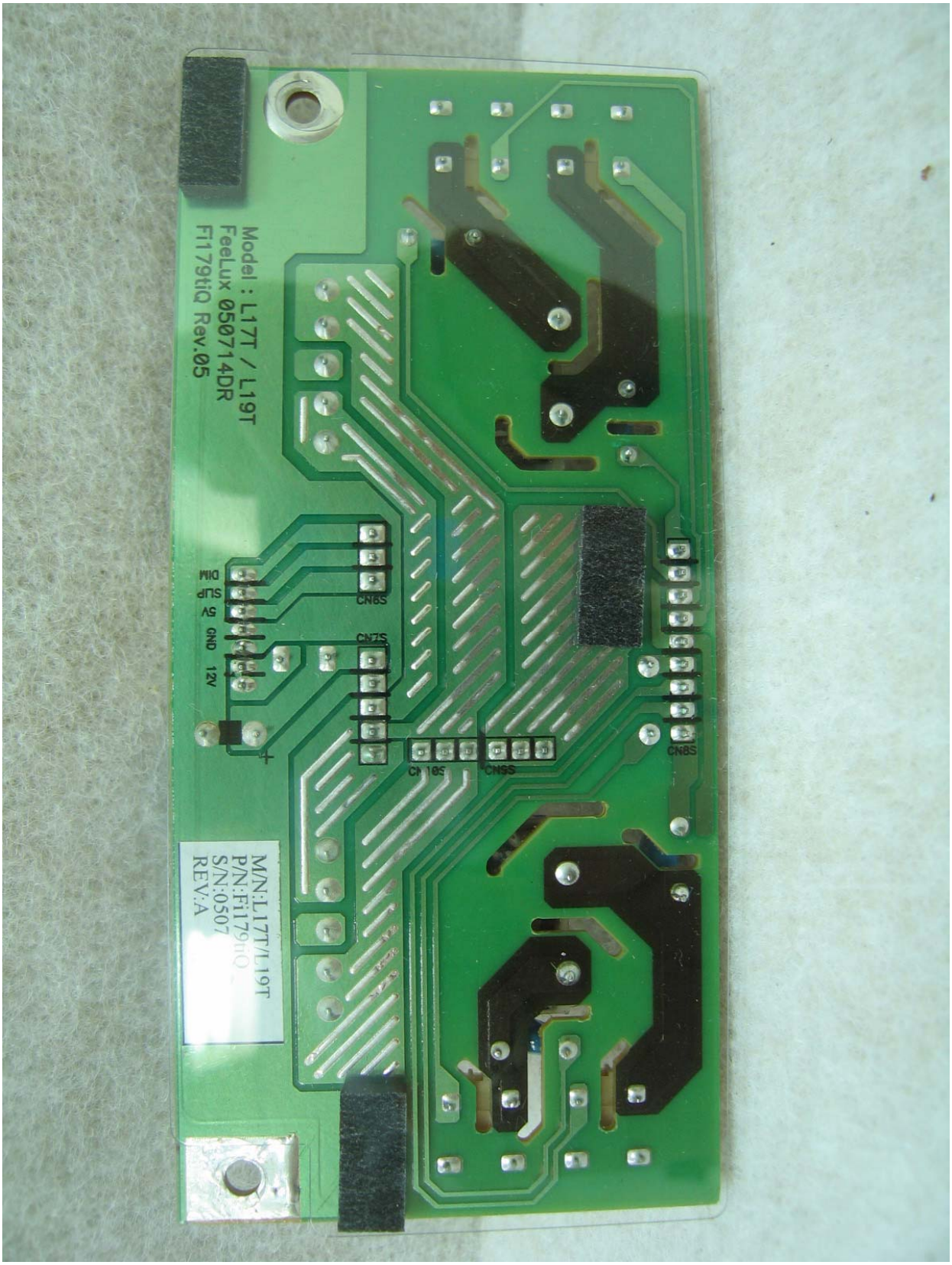
Model : L17T / L19T
FeeLux 050714DR
Fi179tiQ Rev.05
DIM
SUP
5V
GND
12V
CN6S
CN7S
CN10S
CN9S
CN8S
M/N:L17T/L19T
P/N:Fi179tiQ
S/N:0507
REV:A

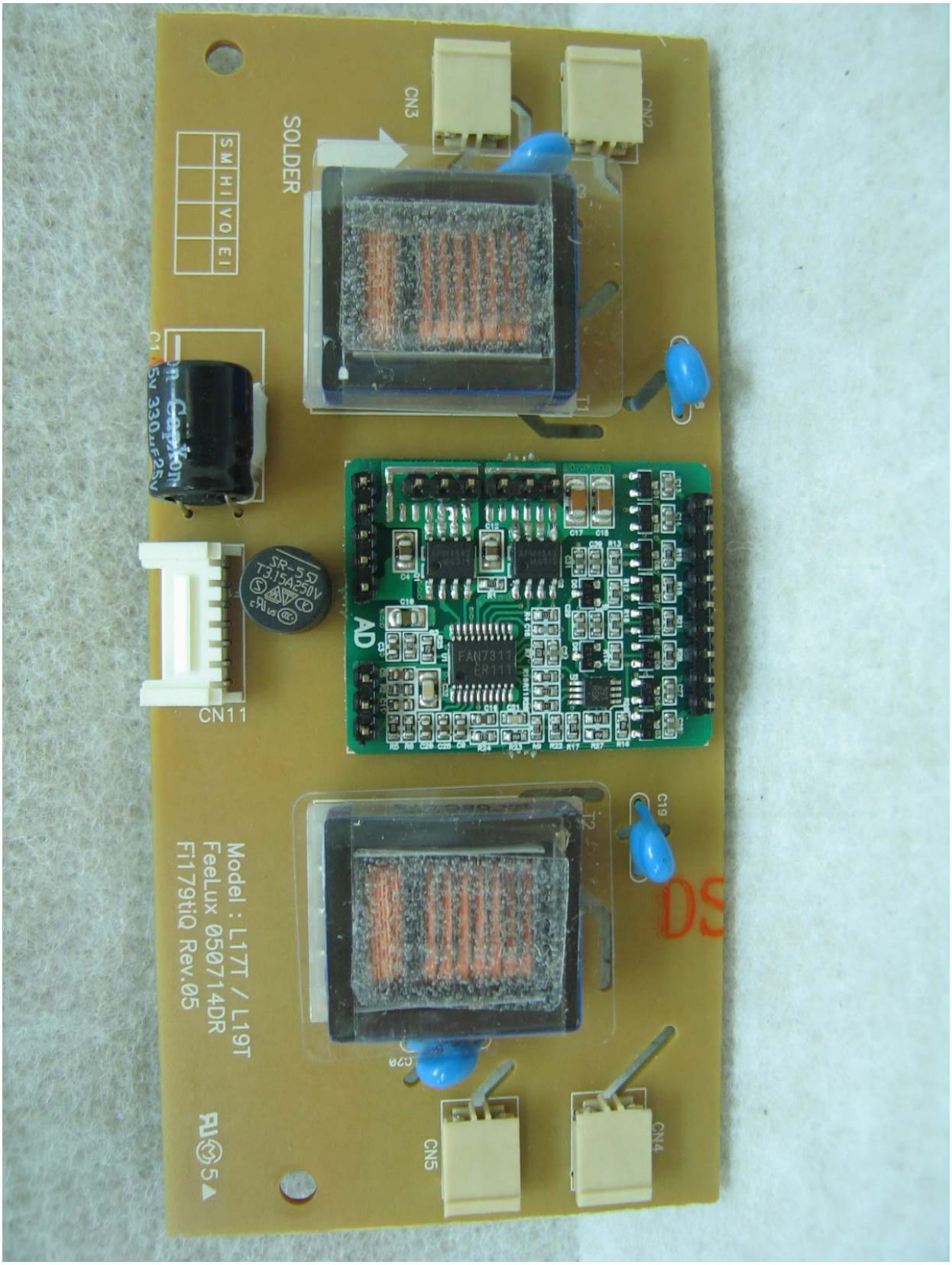
SOLDER
CN3
CN2
CN11
CN5
CN4
Model : L17T / L19T
FeeLux 050714DR
Fi179tiQ Rev.05

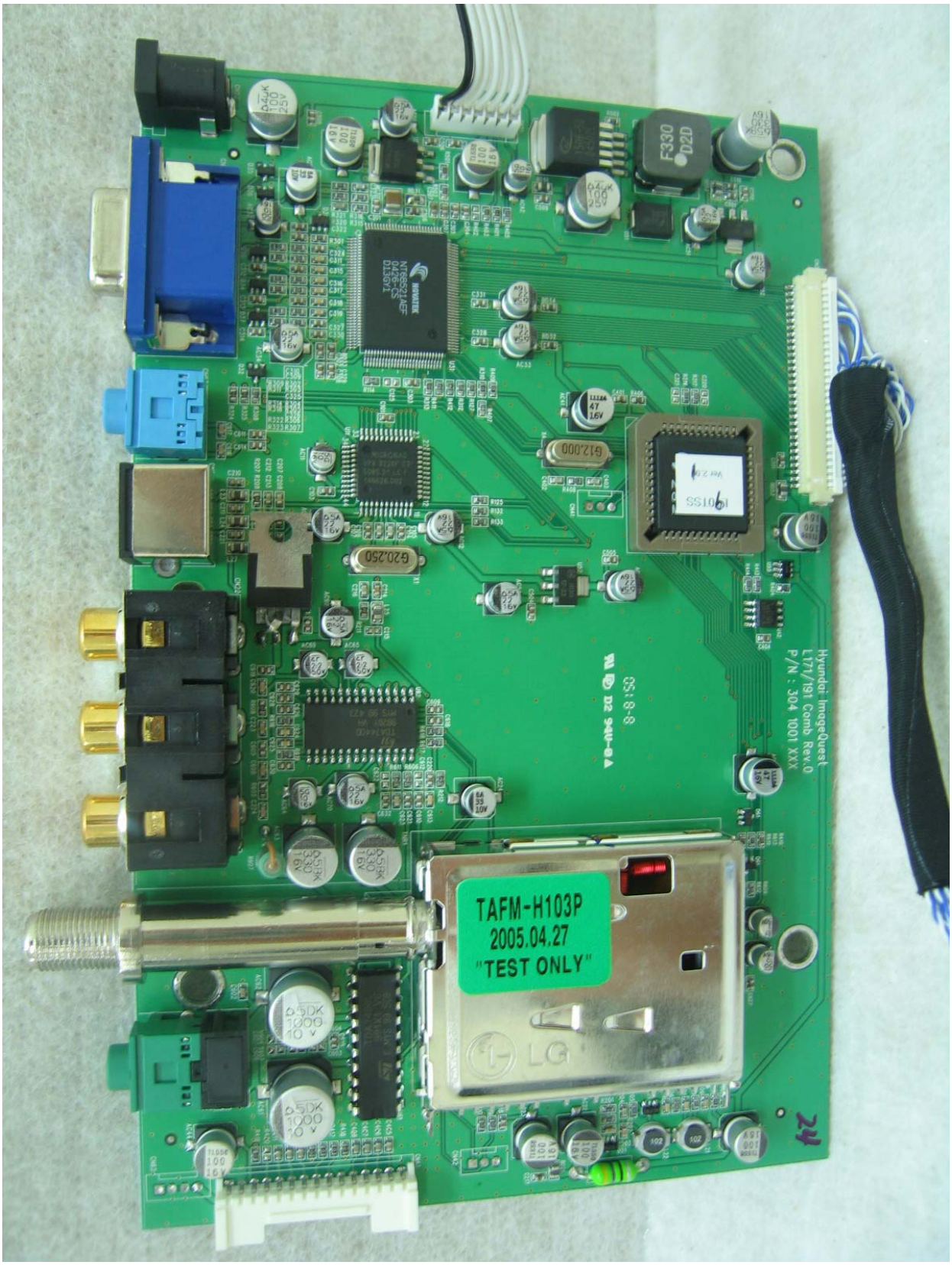
TAFM-H103P
2005.04.27
"TEST ONLY"
LG
Hyundai ImageQuest
L171/191 Comb Rev.0
P/N : 304 1001 XXX

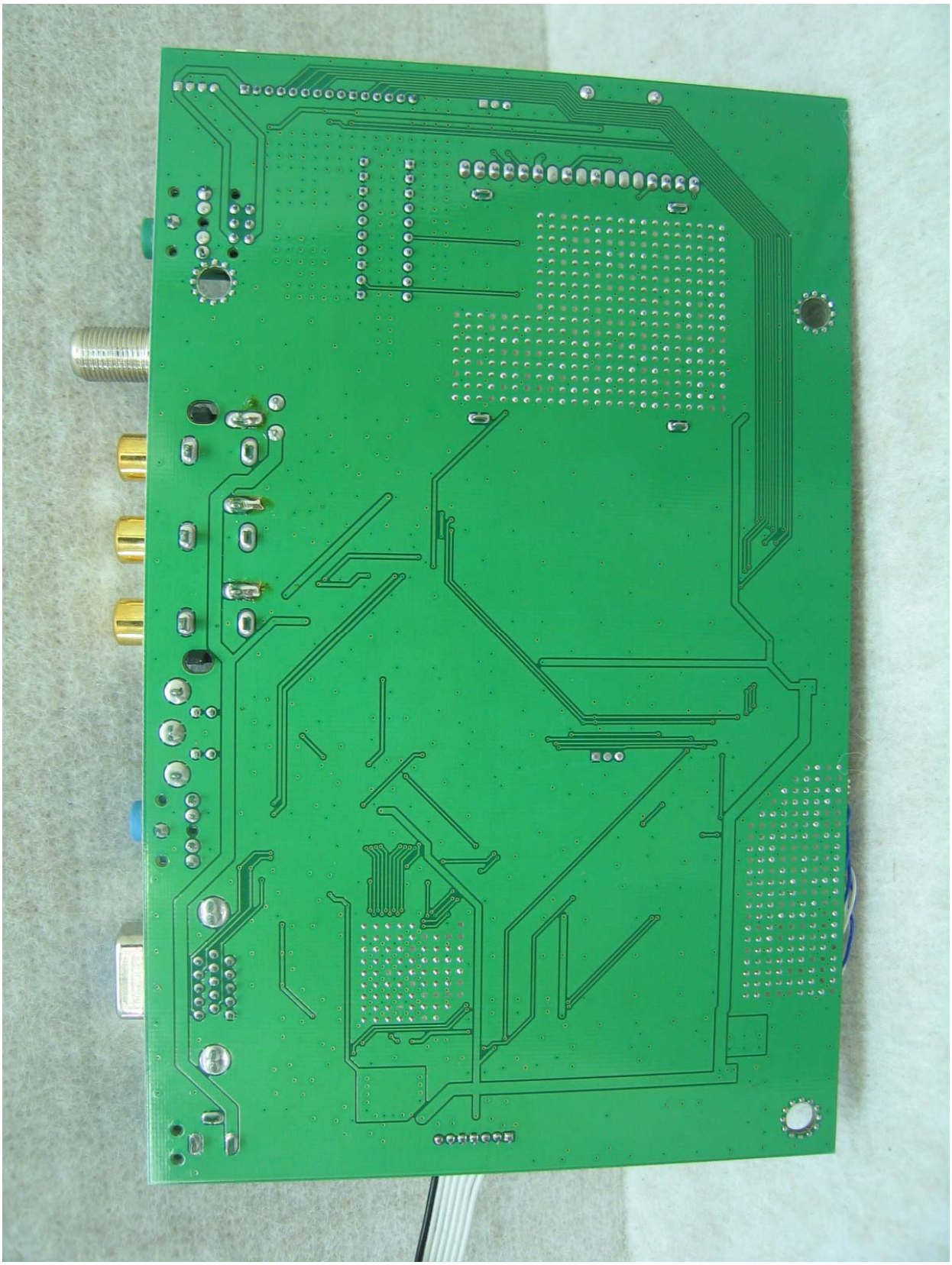

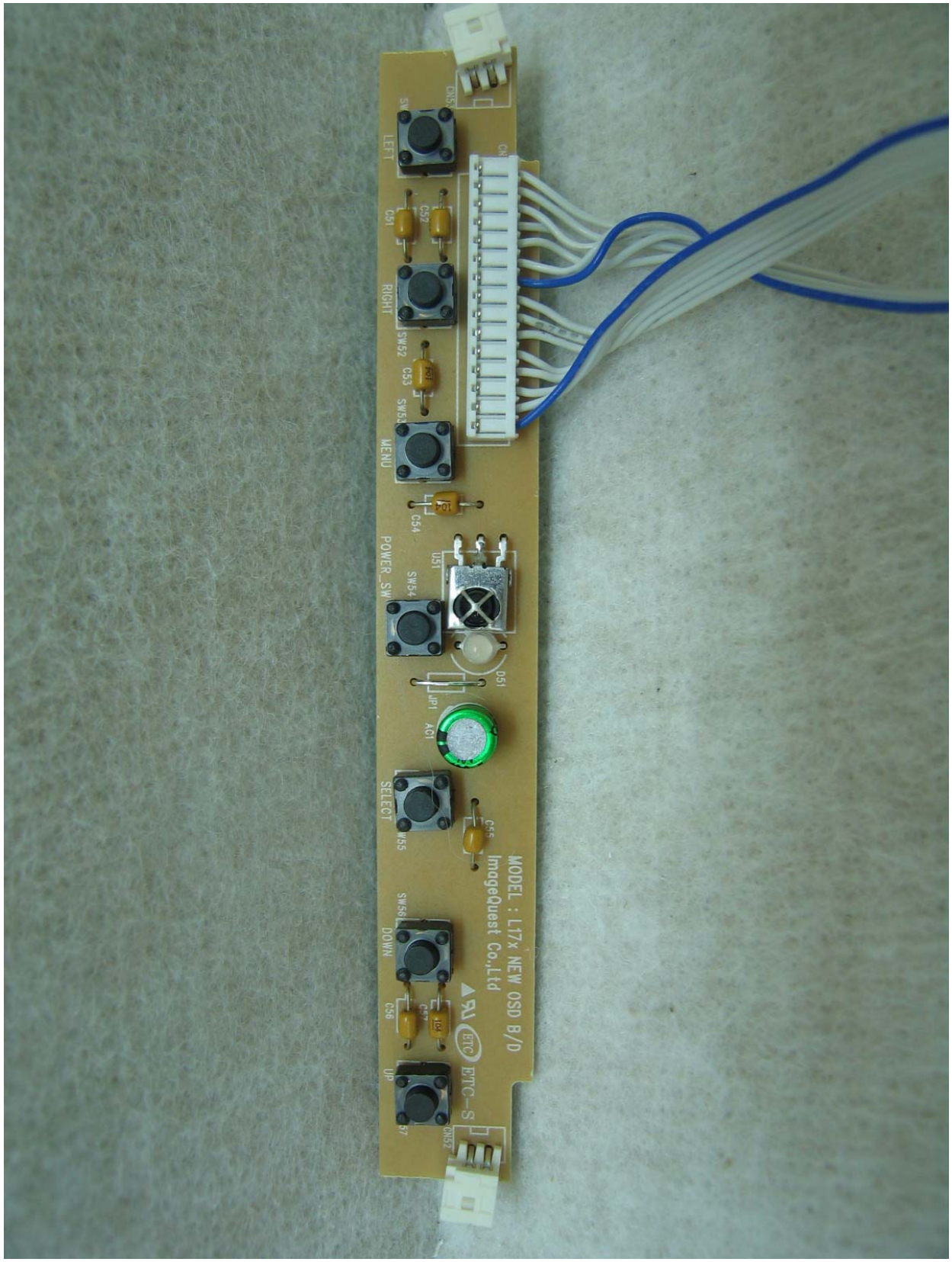
LEFT
RIGHT
MENU
POWER_SW
SELECT
DOWN
UP
MODEL : L17x NEW OSD B/D
ImageQuest Co.,Ltd
ETC-S

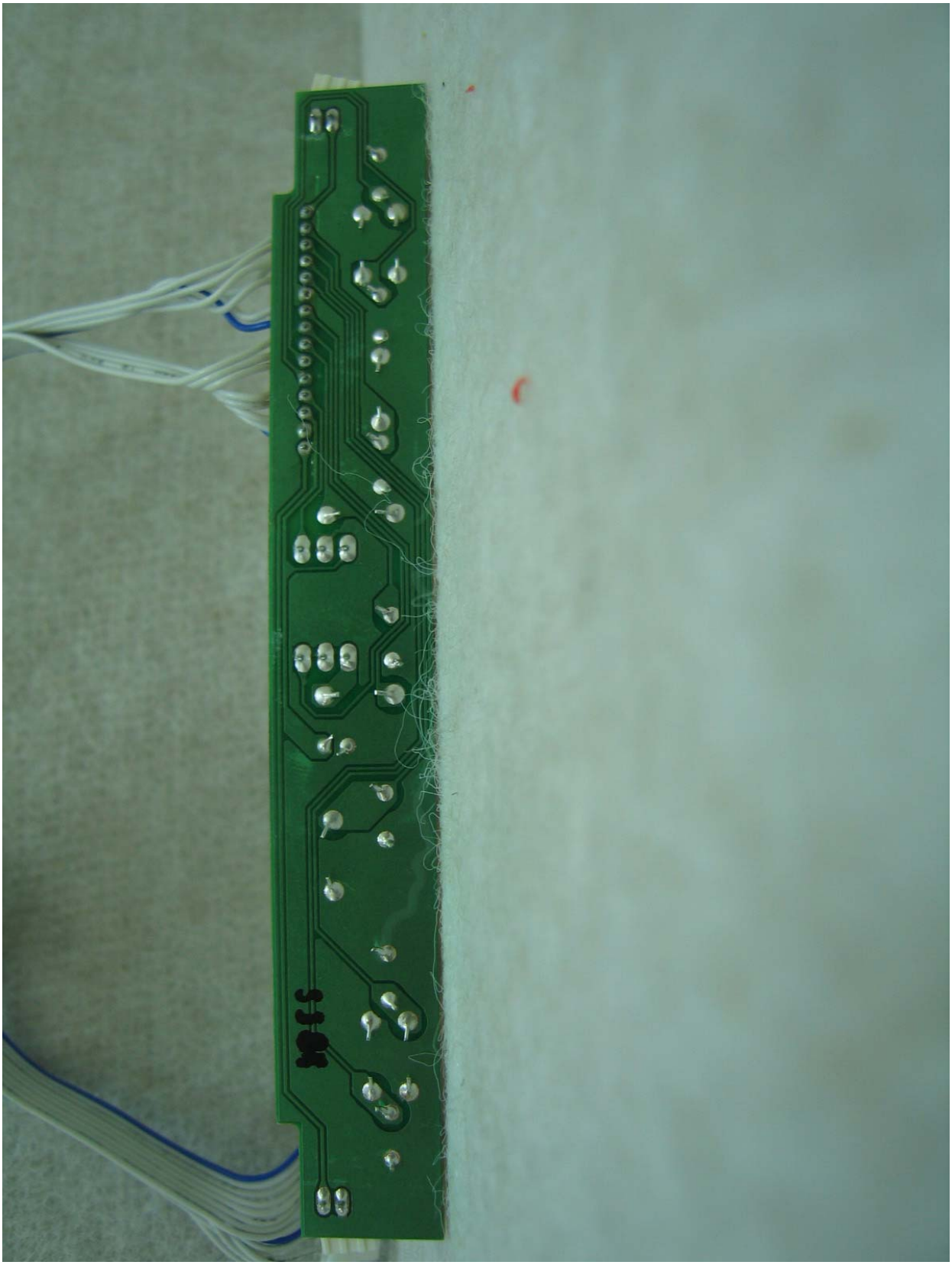

LTM190EX-L01
0523
6Y5F02009G 1LR

0523

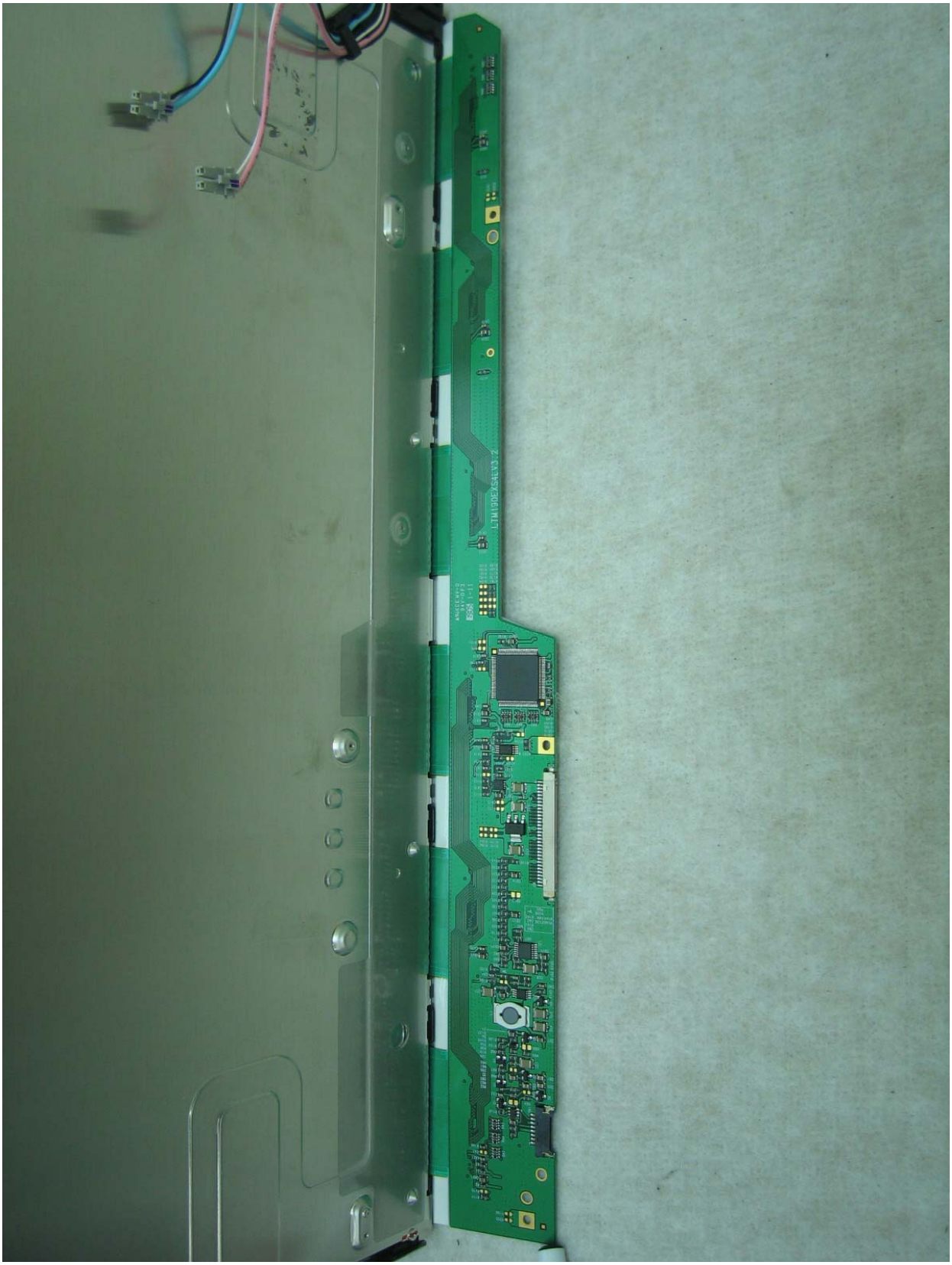
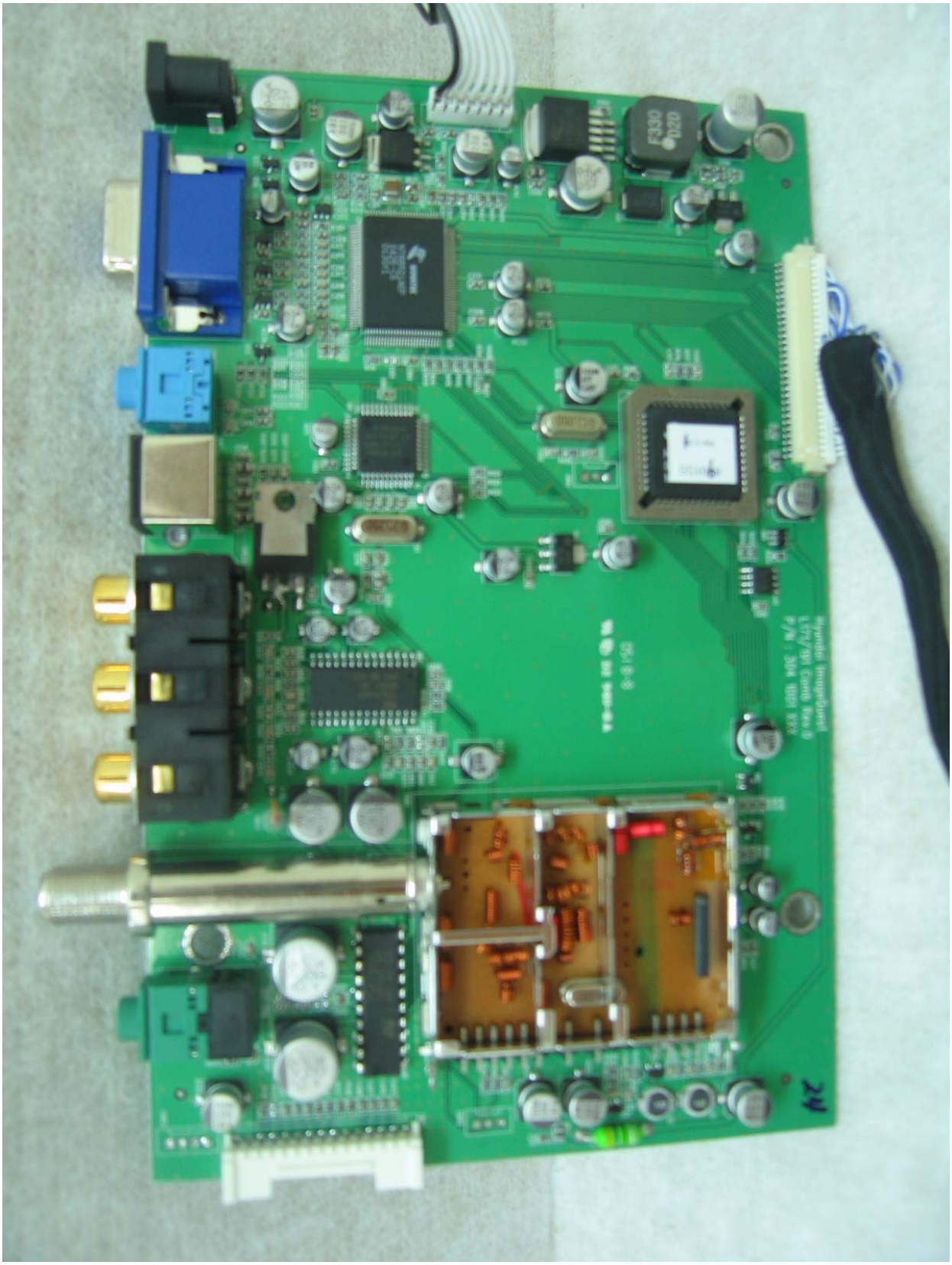
LTM190EX-L01
LTM190EX-L01