How To Charge

Fully charge the lantern using the supplied Micro-USB charging cable.

1. Connect the micro-USB charing cable into the lanterns charging port at the back of the lantern, and the USB end of the micro-USB charging cable into your home power outlet (DC5V power sources). Or use a computer or other 5V/1A power source. Plug the USB charging cable into the USB port.

2. Standard charging time is around 4.5 hours. (Depending on the life of the battery, the charging time will vary). Be careful not to charge it for more than 8 hours. Over charging will damage the battery.

NOTE: The charging time and the operation time may vary depending on the use environment.

Status indicator:
The battery power indicator light indicates how much battery life remains for the mode in use.

Light flashing = Charging
All lights on = Fully charged 100% battery life
Three light on = Around 75% battery life
Two light on = Around 50% battery life
One light on = Low battery > Around 25% battery life

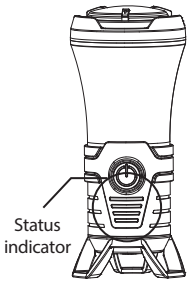

Charging | 100% battery life | 75% battery life | 50% battery life | 25% battery life

Operation Instruction

Operation with light function

To turn the lantern ON, press the main button.
Adjust the light mode (High / Low / Red / Off) by pressing the main button.
To turn the lantern OFF, press the main button once after Red light mode.

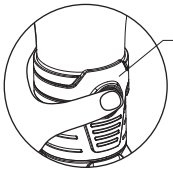

"Low, High, Red, Off" light switch

Operation with audio function

To play audio from a Bluetooth device, you need to pair the device with the lantern speaker.
1. On your Bluetooth device, turn on Bluetooth and scan for devices in its Bluetooth menu.
2. Turn on the Bluetooth when powering up for the first time, the lantern speaker is discoverable for 2 minutes and is ready for pairing. A short sound will indicate the Bluetooth is on.
3. The device code of this lantern **"BRUNTON C-ROCKER"** will appear on the device list of your Bluetooth device, select the lantern. The Bluetooth status will show on your Bluetooth menu after pairing is established. The lantern speaker is ready to play music.

Note: If the Bluetooth turns off after five minutes, it enters power saving mode. Slide the power switch off and then turn on to wake the Bluetooth, and try pairing your device again. Repeat step 3.
Note: The lantern speaker operates with a single pair devices mode. If you pair the speaker with another device, the device least recently connected needs to be un-paired with the speaker first. Repeat steps 2 and 3 above
Remark: Connect audio cable (not included) directly to AUX audio plug to play music without Bluetooth connection.

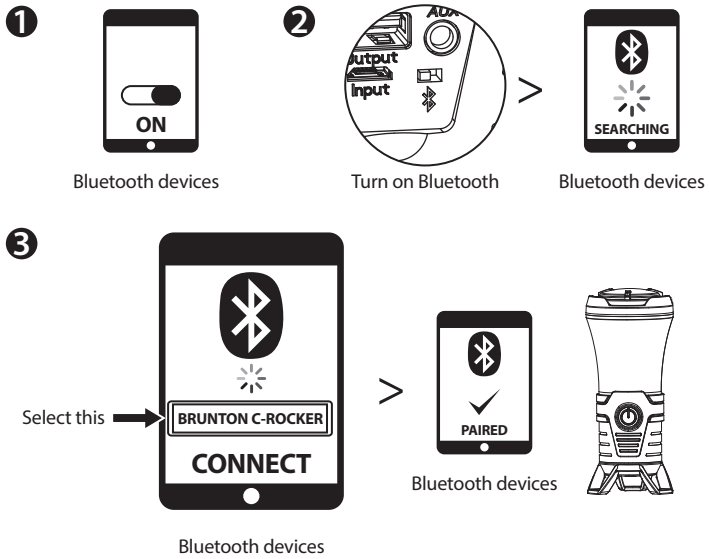

Operation with power bank function

1. Select the suitable USB charging cable (different devices require different charging cables for charging).
2. Put the USB cable into lantern USB output port, then put the other side of the cable into the charging device (mobile, tablet, etc.) The device will then start charging.
3. When the lantern battery is discharged, it will stop charging.

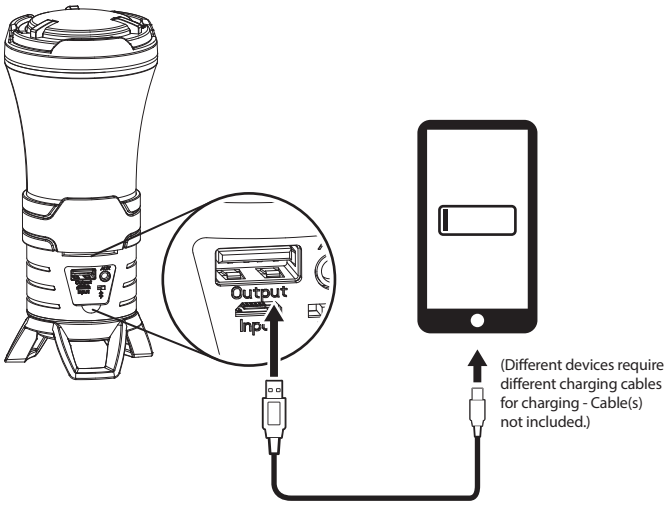

Status indicator :

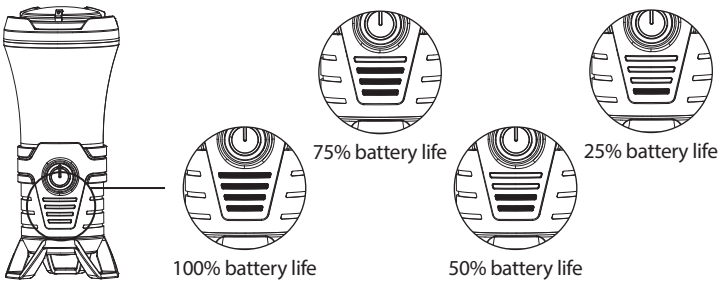

75% battery life | 25% battery life | 100% battery life | 50% battery life

Trouble Shooting

The lantern speaker doesn't work or it won't pair
- Try moving your device closer.
- Is the lantern turned on and charged?
- Turn the Bluetooth off and then on to wake it.
- Is Bluetooth enabled on your device or computer?
- Try repeating the setup procedure in this guide or pair with a different Bluetooth device.
- The speaker plays music from one device at a time. Unpair the device not being used. (Refer to your device documentation for help.) Pair a new device using the setup procedure.
- If pairing with a computer, specify the lantern speaker as the audio out device on the computer.