298mm

209mm

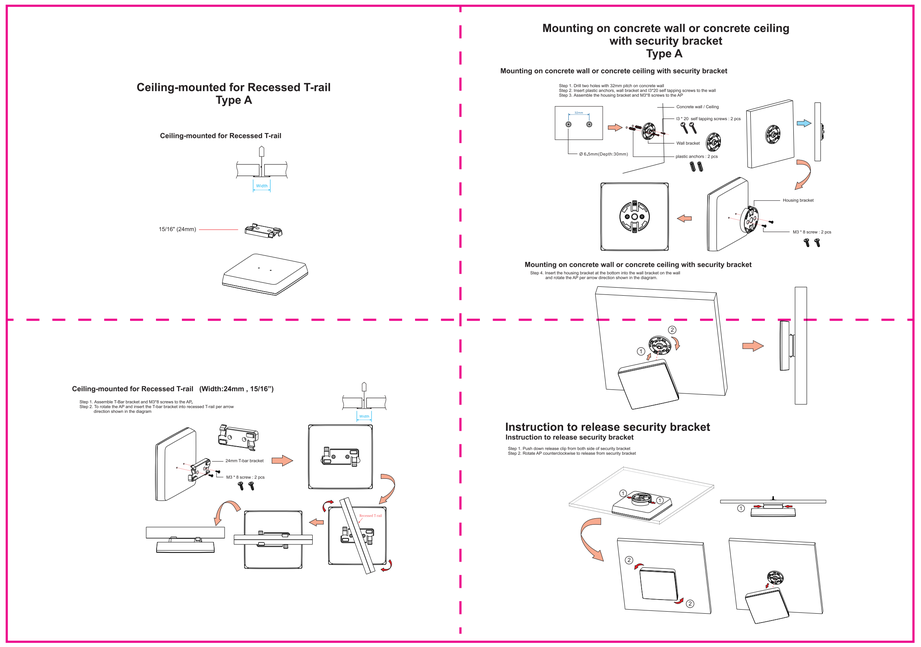


正面

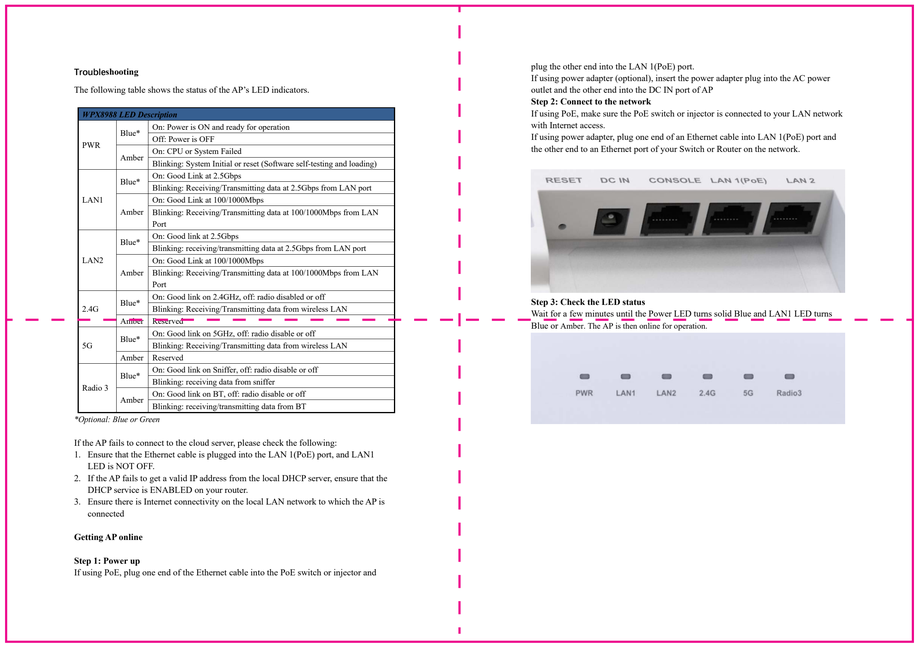

**Troubleshooting**

The following table shows the status of the AP's LED indicators.

| *WPX8988 LED Description* | | |
|---|---|---|
| PWR | Blue* | On: Power is ON and ready for operation |
| | | Off: Power is OFF |
| | Amber | On: CPU or System Failed |
| | | Blinking: System Initial or reset (Software self-testing and loading) |
| LAN1 | Blue* | On: Good Link at 2.5Gbps |
| | | Blinking: Receiving/Transmitting data at 2.5Gbps from LAN port |
| | Amber | On: Good Link at 100/1000Mbps |
| | | Blinking: Receiving/Transmitting data at 100/1000Mbps from LAN Port |
| LAN2 | Blue* | On: Good link at 2.5Gbps |
| | | Blinking: receiving/transmitting data at 2.5Gbps from LAN port |
| | Amber | On: Good Link at 100/1000Mbps |
| | | Blinking: Receiving/Transmitting data at 100/1000Mbps from LAN Port |
| 2.4G | Blue* | On: Good link on 2.4GHz, off: radio disabled or off |
| | | Blinking: Receiving/Transmitting data from wireless LAN |
| | Amber | Reserved |
| 5G | Blue* | On: Good link on 5GHz, off: radio disable or off |
| | | Blinking: Receiving/Transmitting data from wireless LAN |
| | Amber | Reserved |
| Radio 3 | Blue* | On: Good link on Sniffer, off: radio disable or off |
| | | Blinking: receiving data from sniffer |
| | Amber | On: Good link on BT, off: radio disable or off |
| | | Blinking: receiving/transmitting data from BT |

**Optional: Blue or Green*

If the AP fails to connect to the cloud server, please check the following:

1. Ensure that the Ethernet cable is plugged into the LAN 1(PoE) port, and LAN1 LED is NOT OFF.
2. If the AP fails to get a valid IP address from the local DHCP server, ensure that the DHCP service is ENABLED on your router.
3. Ensure there is Internet connectivity on the local LAN network to which the AP is connected

**Getting AP online**

**Step 1: Power up**

If using PoE, plug one end of the Ethernet cable into the PoE switch or injector and plug the other end into the LAN 1(PoE) port.

If using power adapter (optional), insert the power adapter plug into the AC power outlet and the other end into the DC IN port of AP

**Step 2: Connect to the network**

If using PoE, make sure the PoE switch or injector is connected to your LAN network with Internet access.

If using power adapter, plug one end of an Ethernet cable into LAN 1(PoE) port and the other end to an Ethernet port of your Switch or Router on the network.




**Step 3: Check the LED status**

Wait for a few minutes until the Power LED turns solid Blue and LAN1 LED turns Blue or Amber. The AP is then online for operation.




背面

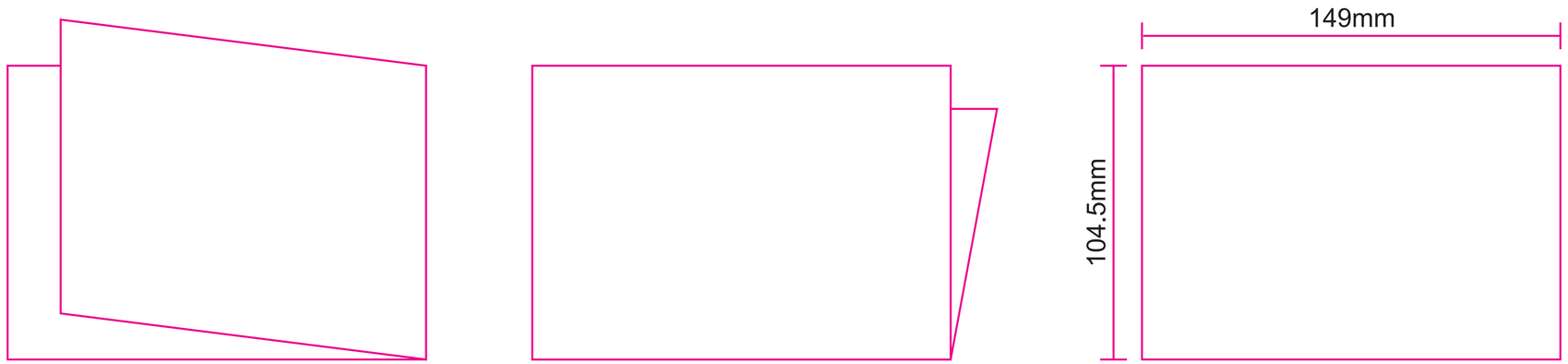


(材質):128g雙銅紙
(顏色):CMYK
(表面處理):NO
(尺寸):298x209mm
(公差):+-1mm

| LIMITS UNLESS OTHERWISE NOTED | |
|---|---|
| X. +– | X.° +– |
| .X +– | .X° +– |
| .XX +– | .XX° +– |
| .XXX +– | .XXX° +– |

| A4 | UNIT | SCALE | SHEET | MODEL No. | for WPX8988 | | |
|---|---|---|---|---|---|---|---|
| | MM | NON | 1(1) | PART NAME | QSG | | |
| APPROVED | CHECKED | DESIGNED | | PART No. | 5150000563M7 | REV | A0 |
| | | Dereck 蔣飛龍 2021-09-13 | | LITEON 光寶科技股份有限公司 LITE-ON TECHNOLOGY CORP. | | | |