CETECOM ICT Services
consulting - testing - certification

# TEST REPORT

**Test Report No.: 1-5842/13-01-11-A**

DAkkS Deutsche Akkreditierungsstelle D-PL-12076-01-01

## Testing Laboratory


**CETECOM ICT Services GmbH**
Untertürkheimer Straße 6 – 10
66117 Saarbrücken/Germany
Phone: + 49 681 5 98 - 0
Fax: + 49 681 5 98 - 9075
Internet: http://www.cetecom.com
e-mail: ict@cetecom.com


**Accredited Test Laboratory:**
The testing laboratory (area of testing) is accredited according to DIN EN ISO/IEC 17025 (2005) by the Deutsche Akkreditierungsstelle GmbH (DAkkS)
The accreditation is valid for the scope of testing procedures as stated in the accreditation certificate with the registration number: D-PL-12076-01-01

## Applicant


**Philips Medizin Systeme Böblingen GmbH**
Hewlett-Packard-Strasse 2
71034 Böblingen/GERMANY

Phone:

Contact: Markus Stacha
e-mail: markus.stacha@philips.com
Phone: +49 7031 463-2840
Fax: +49 7031 463-2442


## Manufacturer

**Philips Medizin Systeme Böblingen GmbH**
Hewlett-Packard-Strasse 2
71034 Böblingen/GERMANY

## Test Standard/s

| | |
|---|---|
| IEEE 1528-2003 | Recommended Practice for Determining the Peak Spatial-Average Specific Absorption Rate (SAR)in the Human Head from Wireless Communications Devices: Measurement Techniques |
| RSS-102 Issue 4 | Radio Frequency Exposure Compliance of Radiocommunication Apparatus (All Frequency Bands) |

For further applied test standards please refer to section 3 of this test report.

## Test Item

| | |
|---|---|
| Kind of test item: | Cableless Measurement System with WLAN and SRR |
| Device type: | portable device |
| **Model name:** | IntelliVue CL Transmitter |
| Product Number: | 865221 |
| S/N serial number: | D932Y0201 |
| FCC-ID: | PQC-WLANBV2 |
| IC: | 3549C-WLANBV2 |
| Hardware status: | PW100120BA |
| Software status: | 3.2.0.137 api 3 |
| Frequency: | see technical details |
| Antenna: | integrated antenna |
| Battery option: | Integrated battery |
| Auxiliary equipment: | Laptop computer with control software |
| Test sample status: | identical prototype |
| Exposure category: | general population / uncontrolled environment |

This test report is electronically signed and valid without handwriting signature. For verification of the electronic signatures, the public keys can be requested at the testing laboratory.

## Test Report authorised:

DN: cn=Thomas Vogler, o=CETECOM ICT Services GmbH, ou=VOG-100727, email=thomas.vogler@cetecom.com, c=DE
Datum: 2013.11.08 15:56:00 +01'00'

Thomas Vogler
Senior Testing Manager

## Test performed:

cn=Marco Scigliano, o=CETECOM ICT Services GmbH, ou=SCI-120430, email=Marco.Scigliano@Cetecom.com, c=DE
2013.11.08 15:28:10 +01'00'

Marco Scigliano
Expert

# 1 Table of contents


1 Table of contents ....2

2 General information ....4

2.1 Notes and disclaimer ....4
2.2 Application details ....4
2.3 Statement of compliance ....4
2.4 Technical details ....5
2.5 Transmitter and Antenna Operating Configurations ....5

3 Test standards/ procedures references ....6

3.1 RF exposure limits ....7

4 Summary of Measurement Results ....8

4.1 SAR measurement variability and measurement uncertainty analysis ....8

5 Test Environment ....8

6 Test Set-up ....9

6.1 Measurement system ....9
6.1.1 System Description ....9
6.1.2 Test environment ....10
6.1.3 Probe description ....10
6.1.4 Phantom description ....11
6.1.5 Device holder description ....12
6.1.6 Scanning procedure ....13
6.1.7 Spatial Peak SAR Evaluation ....14
6.1.8 Data Storage and Evaluation ....15
6.1.9 Tissue simulating liquids: dielectric properties ....17
6.1.10 Tissue simulating liquids: parameters ....17
6.1.11 Measurement uncertainty evaluation for SAR test ....18
6.1.12 Measurement uncertainty evaluation for System Check ....22
6.1.13 System check ....24
6.1.14 System check procedure ....25
6.1.15 System validation ....26

7 Detailed Test Results ....27

7.1 Conducted power measurements ....27
7.1.1 Conducted power measurements WLAN 2.4 GHz ....27
7.1.2 Conducted power measurements WLAN 5 GHz ....27
7.1.3 Standalone SAR Test Exclusion ....28
7.1.4 SAR measurement positions ....29
7.2 SAR test results ....30
7.2.1 Results overview ....30
7.2.2 General description of test procedures ....32
7.2.3 Multiple Transmitter Information ....33

8 Test equipment and ancillaries used for tests ....34

9 Observations ....34

Annex A: System performance check ....35

Annex B: DASY5 measurement results ....43

Annex B.1: WLAN 2450 MHz ....43
Annex B.2: WLAN 5GHz ....45

Annex B.3: Liquid depth ..... 49
Annex C: Photo documentation ..... 50
Annex D: Calibration parameters ..... 56
Annex E: RF Technical Brief Cover Sheet acc. to RSS-102 Annex A ..... 57
Annex E.1: Declaration of RF Exposure Compliance ..... 57
Annex F: Document History ..... 58
Annex G: Further Information ..... 58

# 2 General information

## 2.1 Notes and disclaimer

The test results of this test report relate exclusively to the test item specified in this test report. CETECOM ICT Services GmbH does not assume responsibility for any conclusions and generalisations drawn from the test results with regard to other specimens or samples of the type of the equipment represented by the test item. The test report may only be reproduced or published in full. Reproduction or publication of extracts from the report requires the prior written approval of CETECOM ICT Services GmbH.
This test report is electronically signed and valid without handwriting signature. For verification of the electronic signatures, the public keys can be requested at the testing laboratory.
The testing service provided by CETECOM ICT Services GmbH has been rendered under the current "General Terms and Conditions for CETECOM ICT Services GmbH".
CETECOM ICT Services GmbH will not be liable for any loss or damage resulting from false, inaccurate, inappropriate or incomplete product information provided by the customer.
Under no circumstances does the CETECOM ICT Services GmbH test report include any endorsement or warranty regarding the functionality, quality or performance of any other product or service provided.
Under no circumstances does the CETECOM ICT Services GmbH test report include or imply any product or service warranties from CETECOM ICT Services GmbH, including, without limitation, any implied warranties of merchantability, fitness for purpose, or non-infringement, all of which are expressly disclaimed by CETECOM ICT Services GmbH.
All rights and remedies regarding vendor’s products and services for which CETECOM ICT Services GmbH has prepared this test report shall be provided by the party offering such products or services and not by CETECOM ICT Services GmbH.
In no case this test report can be considered as a Letter of Approval.

## 2.2 Application details

| | |
|---|---|
| Date of receipt of order: | 2013-02-01 |
| Date of receipt of test item: | 2013-10-18 |
| Start of test: | 2013-10-22 |
| End of test: | 2013-10-29 |
| Person(s) present during the test: | |

## 2.3 Statement of compliance

The SAR values found for the IntelliVue CL Transmitter Cableless Measurement System with WLAN and SRR are below the maximum recommended levels of 1.6 W/Kg as averaged over any 1 g tissue according to the FCC rule §2.1093, the ANSI/IEEE C 95.1:1992, the NCRP Report Number 86 for uncontrolled environment, according to the Health Canada’s Safety Code 6 and the Industry Canada Radio Standards Specification RSS-102 for General Population/Uncontrolled exposure.
For body worn operation, this device has been tested and meets FCC RF exposure guidelines when used with any accessory that contains no metal and that positions the handset a minimum of 10 mm from the body.

## 2.4 Technical details

The DUT contains multiple transmitters:

1. IEEE 802.11 a/b/g/n WLAN Module (Model name: WLANBV2-A) with integrated PCB antenna
2. Dual IEEE 802.15.4 Short Range Radio (SRR) transmitter with integrated chip antennas

The transmitters have the following capabilities:

| Band tested for this test report | Technology | Lowest transmit frequency/MHz | Highest transmit frequency/MHz | Lowest receive Frequency/MHz | Highest receive Frequency/MHz | Kind of modulation | Tested power control level | Test channel low | Test channel middle | Test channel high | Max. average output power/dBm |
|---|---|---|---|---|---|---|---|---|---|---|---|
| ☐ | WLAN | 2412 | 2472 | 2412 | 2472 | CCK OFDM | max | 1 | 7 | 13 | --- |
| ☒ | WLAN US | 2412 | 2462 | 2412 | 2462 | CCK OFDM | max | 1 | 6 | 11 | 13.7 |
| ☒ | WLAN | 5180 | 5240 | 5180 | 5240 | OFDM | max | 36 | -- | -- | 15.8 |
| ☒ | WLAN | 5260 | 5320 | 5260 | 5320 | OFDM | max | -- | 60 | -- | 15.5 |
| ☒ | WLAN | 5500 | 5700 | 5500 | 5700 | OFDM | max | -- | 112 | -- | 15.7 |
| ☒ | WLAN | 5745 | 5825 | 5745 | 5825 | OFDM | max | -- | -- | 161 | 14.8 |
| ☐ | SRR ISM | 2412 | 2462 | 2412 | 2462 | DSSS | max | -- | -- | -- | 1.0 |

Note: SRR (Short Range Radio) was not tested for SAR (output power < 60/f mW)

## 2.5 Transmitter and Antenna Operating Configurations

| Simultaneous transmission conditions | | |
|---|---|---|
| SRR ISM 2.4GHz | + | WLAN 2.4GHz |
| SRR ISM 2.4GHz | + | WLAN 5GHz |

Table 1: Simultaneous transmission conditions

## 3 Test standards/ procedures references

| Test Standard | Version | Test Standard Description |
|---|---|---|
| IEEE 1528-2003 | 2003-04 | Recommended Practice for Determining the Peak Spatial-Average Specific Absorption Rate (SAR) in the Human Head from Wireless Communications Devices: Measurement Techniques |
| RSS-102 Issue 4 | 2010-03 | Radio Frequency Exposure Compliance of Radiocommunication Apparatus (All Frequency Bands) |
| Canada's Safety Code No. 6 | 99-EHD-237 | Limits of Human Exposure to Radiofrequency Electromagnetic Fields in the Frequency Range from 3 kHz to 300 GHz |
| IEEE Std. C95-3 | 2002 | IEEE Recommended Practice for the Measurement of Potentially Hazardous Electromagnetic Fields – RF and Microwave |
| IEEE Std. C95-1 | 1992 | IEEE Standard for Safety Levels with Respect to Human Exposure to Radio Frequency Electromagnetic Fields, 3 kHz to 300 GHz. |
| IEC 62209-2 | 2010 | Human exposure to radio frequency fields from hand-held and bodymounted wireless communication devices. Human models, instrumentation, and procedures. Procedure to determine the specific absorption rate (SAR) for wireless communication devices used in close proximity to the human body (frequency range of 30 MHz to 6 GHz) |
| FCC KDBs: | | |
| KDB 865664D01v01 | May 28, 2013 | FCC OET SAR measurement requirements 100 MHz to 6 GHz |
| KDB 865664D02v01 | May 28, 2013 | RF Exposure Compliance Reporting and Documentation Considerations |
| KDB 447498D01v05 | May 28, 2013 | Mobile and Portable Devices RF Exposure Procedures and Equipment Authorization Policies |
| KDB 648474D04v01 | May 28, 2013 | SAR Evaluation Considerations for Wireless Handsets |
| KDB 248227D01v01 | May, 2007 | SAR Measurement Procedures for 802.11 a/b/g Transmitters |
| KDB 450824D01v01 | January, 2007 | SAR Probe Calibration and System Verification considerations for measurements from 150 MHz to 3 GHz |
| KDB 450824D01v01 | March 4, 2012 | Dipole Requirements for SAR System Validation and Verification |

## 3.1 RF exposure limits

| Human Exposure | Uncontrolled Environment General Population | Controlled Environment Occupational |
|---|---|---|
| Spatial Peak SAR* (Brain and Trunk) | **1.60 mW/g** | 8.00 mW/g |
| Spatial Average SAR** (Whole Body) | 0.08 mW/g | 0.40 mW/g |
| Spatial Peak SAR*** (Hands/Feet/Ankle/Wrist) | 4.00 mW/g | 20.00 mW/g |

Table 2: RF exposure limits

The limit applied in this test report is shown in bold letters

Notes:

* The Spatial Peak value of the SAR averaged over any 1 gram of tissue (defined as a tissue volume in the shape of a cube) and over the appropriate averaging time

** The Spatial Average value of the SAR averaged over the whole body.

*** The Spatial Peak value of the SAR averaged over any 10 grams of tissue (defined as a tissue volume in the shape of a cube) and over the appropriate averaging time.

Uncontrolled Environments are defined as locations where there is the exposure of individuals who have no knowledge or control of their exposure.

Controlled Environments are defined as locations where there is exposure that may be incurred by persons who are aware of the potential for exposure, (i.e. as a result of employment or occupation).

# 4 Summary of Measurement Results

| | |
|---|---|
| ☒ | **No deviations from the technical specifications ascertained** |
| ☐ | Deviations from the technical specifications ascertained |

| **Maximum SAR value reported for 1g (W/kg)** | | | | |
|---|---|---|---|---|
| | | **PCE** | **DTS** | **UNII** |
| **body worn 10 mm distance** | | **---** | **0.285** | **0.335** |
| **collocated situations** | **ΣSAR evaluation** | **0.361** | | |

## 4.1 SAR measurement variability and measurement uncertainty analysis

This analysis is required for worst case results larger than 0.8 W/kg.

| frequency band | highest original measurement result at worst case position (W/kg) | repeated measurement result at worst case | ratio <1.2 |
|---|---|---|---|
| WLAN 2450MHz | 0.819 | 0.823 | 1.00 |

# 5 Test Environment

Ambient temperature: 20 – 24 °C
Tissue Simulating liquid: 20 – 24 °C

Relative humidity content: 40 – 50 %
Air pressure: not relevant for this kind of testing
Power supply: 230 V / 50 Hz

Exact temperature values for each test are shown in the table(s) under 7.1 and/or on the measurement plots.

# 6 Test Set-up

## 6.1 Measurement system

### 6.1.1 System Description

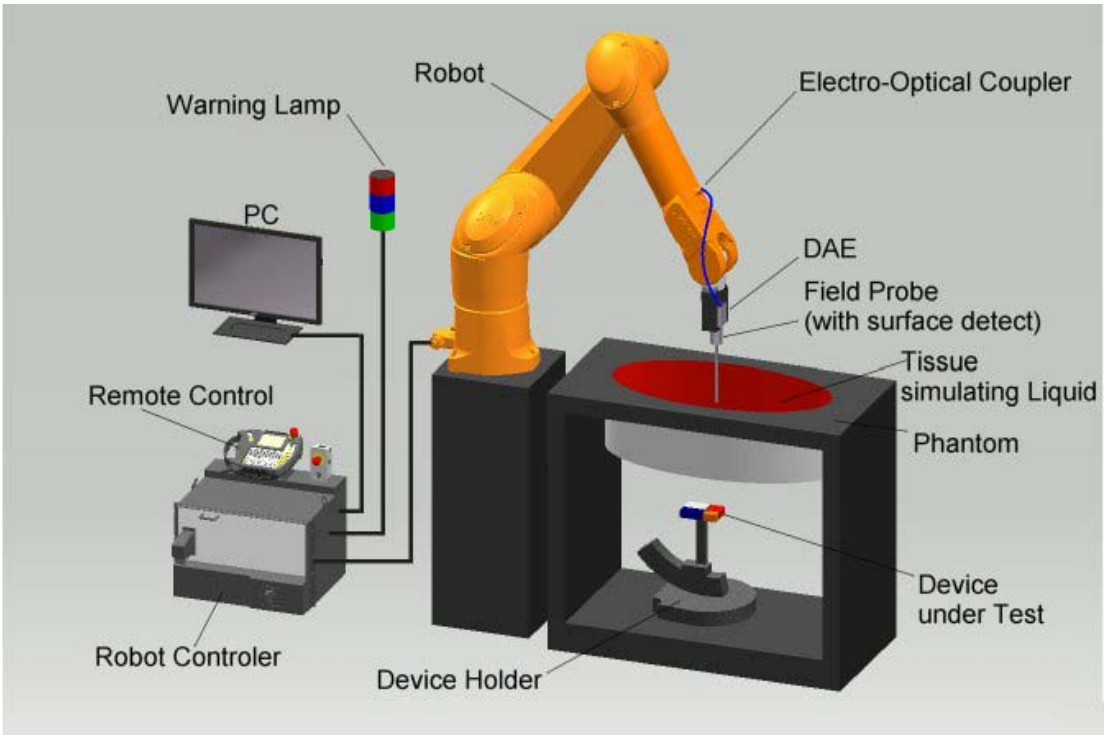


- The DASY system for performing compliance tests consists of the following items:
- A standard high precision 6-axis robot (Stäubli RX/TX family) with controller and software. An arm extension for accommodating the data acquisition electronics (DAE).
- A dosimetric probe, i.e. an isotropic E-field probe optimized and calibrated for usage in tissue simulating liquid.
- A data acquisition electronic (DAE) which performs the signal amplification, signal multiplexing, AD-conversion, offset measurements, mechanical surface detection, collision detection, etc. The unit is battery powered with standard or rechargeable batteries. The signal is optically transmitted to the EOC.
- The Electro-Optical Coupler (EOC) performs the conversion from the optical into a digital electric signal of the DAE. The EOC is connected to the DASY measurement server.
- The DASY measurement server, which performs all real-time data evaluation for field measurements and surface detection, controls robot movements and handles safety operation. A computer operating Windows 7.
- DASY software and SEMCAD data evaluation software.
- Remote control with teach panel and additional circuitry for robot safety such as warning lamps, etc.
- The generic twin phantom enabling the testing of left-hand and right-hand usage.
- The triple flat and eli phantom for the testing of handheld and body-mounted wireless devices.
- The device holder for handheld mobile phones and mounting device adaptor for laptops
- Tissue simulating liquid mixed according to the given recipes.
- System check dipoles allowing to validate the proper functioning of the system.

### 6.1.2 Test environment

The DASY measurement system is placed in a laboratory room within an environment which avoids influence on SAR measurements by ambient electromagnetic fields and any reflection from the environment. The pictures at the beginning of the photo documentation show a complete view of the test environment. The system allows the measurement of SAR values larger than 0.005 mW/g.

### 6.1.3 Probe description

Isotropic E-Field Probe ET3DV6 for Dosimetric Measurements

| Technical data according to manufacturer information | |
|---|---|
| Construction | Symmetrical design with triangular core<br>Built-in optical fiber for surface detection system<br>Built-in shielding against static charges<br>PEEK enclosure material (resistant to organic solvents, e.g., glycolether) |
| Calibration | In air from 10 MHz to 2.5 GHz<br>In head tissue simulating liquid (HSL) at 900 (800-1000) MHz and 1.8 GHz (1700-1910 MHz) (accuracy ± 9.5%; k=2) Calibration for other liquids and frequencies upon request |
| Frequency | 10 MHz to 3 GHz (dosimetry); Linearity: ± 0.2 dB (30 MHz to 3 GHz) |
| Directivity | ± 0.2 dB in HSL (rotation around probe axis)<br>± 0.4 dB in HSL (rotation normal to probe axis) |
| Dynamic range | 5 µW/g to > 100 mW/g; Linearity: ± 0.2 dB |
| Optical Surface Detection | ± 0.2 mm repeatability in air and clear liquids over diffuse reflecting surfaces (ET3DV6 only) |
| Dimensions | Overall length: 330 mm<br>Tip length: 16 mm<br>Body diameter: 12 mm<br>Tip diameter: 6.8 mm<br>Distance from probe tip to dipole centers: 2.7 mm |
| Application | General dosimetry up to 3 GHz<br>Compliance tests of mobile phones<br>Fast automatic scanning in arbitrary phantoms (ET3DV6) |

### 6.1.4 Phantom description

The used SAM Phantom meets the requirements specified in FCC KDB865664 D01 for Specific Absorption Rate (SAR) measurements.
The phantom consists of a fibreglass shell integrated in a wooden table. It allows left-hand and right-hand head as well as body-worn measurements with a maximum liquid depth of 18 cm in head position and 22 cm in planar position (body measurements). The thickness of the Phantom shell is 2 mm +/- 0.1 mm.

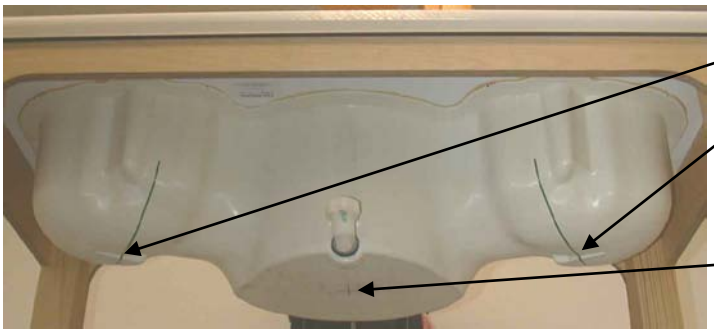

Triple Modular Phantom consists of three identical modules which can be installed and removed separately without emptying the liquid. It includes three reference points for phantom installation. Covers prevent evaporation of the liquid. Phantom material is resistant to DGBE based tissue simulating liquids.

### 6.1.5 Device holder description

The DASY device holder has two scales for device rotation (with respect to the body axis) and the device inclination (with respect to the line between the ear openings). The plane between the ear openings and the mouth tip has a rotation angle of 65°. The bottom plate contains three pair of bolts for locking the device holder. The device holder positions are adjusted to the standard measurement positions in the three sections. This device holder is used for standard mobile phones or PDA's only. If necessary an additional support of polystyrene material is used.

Larger DUT's (e.g. notebooks) cannot be tested using this device holder. Instead a support of bigger polystyrene cubes and thin polystyrene plates is used to position the DUT in all relevant positions to find and measure spots with maximum SAR values.
Therefore those devices are normally only tested at the flat part of the SAM.

### 6.1.6 Scanning procedure

- The DASY installation includes predefined files with recommended procedures for measurements and system check. They are read-only document files and destined as fully defined but unmeasured masks. All test positions (head or body-worn) are tested with the same configuration of test steps differing only in the grid definition for the different test positions.

- The „reference“ and „drift“ measurements are located at the beginning and end of the batch process. They measure the field drift at one single point in the liquid over the complete procedure. The indicated drift is mainly the variation of the DUT's output power and should vary max. +/- 5 %.

- The highest integrated SAR value is the main concern in compliance test applications. These values can mostly be found at the inner surface of the phantom and cannot be measured directly due to the sensor offset in the probe. To extrapolate the surface values, the measurement distances to the surface must be known accurately. A distance error of 0.5mm could produce SAR errors of 6% at 1800 MHz. Using predefined locations for measurements is not accurate enough. Any shift of the phantom (e.g., slight deformations after filling it with liquid) would produce high uncertainties. For an automatic and accurate detection of the phantom surface, the DASY5 system uses the mechanical surface detection. The detection is always at touch, but the probe will move backward from the surface the indicated distance before starting the measurement.

- The „area scan“ measures the SAR above the DUT or verification dipole on a parallel plane to the surface. It is used to locate the approximate location of the peak SAR with 2D spline interpolation. The robot performs a stepped movement along one grid axis while the local electrical field strength is measured by the probe. The probe is touching the surface of the SAM during acquisition of measurement values. The scan uses different grid spacings for different frequency measurements. Standard grid spacing for head measurements in frequency ranges ≤ 2GHz is 15 mm in x- and y-dimension. For higher frequencies a finer resolution is needed, thus for the grid spacing is reduced according the following table:

| **Area scan grid spacing for different frequency ranges** | |
|---|---|
| Frequency range | Grid spacing |
| ≤ 2 GHz | ≤ 15 mm |
| 2 – 4 GHz | ≤ 12 mm |
| 4 – 6 GHz | ≤ 10 mm |

Grid spacing and orientation have no influence on the SAR result. For special applications where the standard scan method does not find the peak SAR within the grid, e.g. mobile phones with flip cover, the grid can be adapted in orientation. Results of this coarse scan are shown in annex B.

- A „zoom scan” measures the field in a volume around the 2D peak SAR value acquired in the previous „coarse“ scan. It uses a fine meshed grid where the robot moves the probe in steps along all the 3 axis (x,y and z-axis) starting at the bottom of the Phantom. The grid spacing for the cube measurement is varied according to the measured frequency range, the dimensions are given in the following table:

| **Zoom scan grid spacing and volume for different frequency ranges** | | | |
|---|---|---|---|
| Frequency range | Grid spacing for x, y axis | Grid spacing for z axis | Minimum zoom scan volume |
| ≤ 2 GHz | ≤ 8 mm | ≤ 5 mm | ≥ 30 mm |
| 2 – 3 GHz | ≤ 5 mm | ≤ 5 mm | ≥ 28 mm |
| 3 – 4 GHz | ≤ 5 mm | ≤ 4 mm | ≥ 28 mm |
| 4 – 5 GHz | ≤ 4 mm | ≤ 3 mm | ≥ 25 mm |
| 5 – 6 GHz | ≤ 4 mm | ≤ 2 mm | ≥ 22 mm |

DASY is also able to perform repeated zoom scans if more than 1 peak is found during area scan. In this document, the evaluated peak 1g and 10g averaged SAR values are shown in the 2D-graphics in annex B. Test results relevant for the specified standard (see section 3) are shown in table form in section 7.

### 6.1.7 Spatial Peak SAR Evaluation

The spatial peak SAR - value for 1 and 10 g is evaluated after the Cube measurements have been done. The basis of the evaluation are the SAR values measured at the points of the fine cube grid consisting of all points in the three directions x, y and z. The algorithm that finds the maximal averaged volume is separated into three different stages.

- The data between the dipole center of the probe and the surface of the phantom are extrapolated. This data cannot be measured since the center of the dipole is 1 to 2.7 mm away from the tip of the probe and the distance between the surface and the lowest measuring point is about 1 mm (see probe calibration sheet). The extrapolated data from a cube measurement can be visualized by selecting 'Graph Evaluated'.

- The maximum interpolated value is searched with a straight-forward algorithm. Around this maximum the SAR - values averaged over the spatial volumes (1g or 10 g) are computed using the 3d-spline interpolation algorithm. If the volume cannot be evaluated (i.e., if a part of the grid was cut off by the boundary of the measurement area) the evaluation will be started on the corners of the bottom plane of the cube.

- All neighbouring volumes are evaluated until no neighbouring volume with a higher average value is found.

#### Extrapolation

The extrapolation is based on a least square algorithm [W. Gander, Computermathematik, p.168-180]. Through the points in the first 3 cm along the z-axis, polynomials of order four are calculated. These polynomials are then used to evaluate the points between the surface and the probe tip. The points, calculated from the surface, have a distance of 1 mm from each other.

#### Interpolation

The interpolation of the points is done with a 3d-Spline. The 3d-Spline is composed of three one-dimensional splines with the "Not a knot"-condition [W. Gander, Computermathematik, p.141-150] (x, y and z -direction) [Numerical Recipes in C, Second Edition, p.123ff ].

#### Volume Averaging

At First the size of the cube is calculated. Then the volume is integrated with the trapezoidal algorithm. 8000 points (20x20x20) are interpolated to calculate the average.

#### Advanced Extrapolation

DASY uses the advanced extrapolation option which is able to compensate boundary effects on E-field probes.

### 6.1.8 Data Storage and Evaluation

Data Storage

The DASY software stores the acquired data from the data acquisition electronics as raw data (in microvolt readings from the probe sensors), together with all necessary software parameters for the data evaluation (probe calibration data, liquid parameters and device frequency and modulation data) in measurement files with the extension ".DA4", ".DA5x". The software evaluates the desired unit and format for output each time the data is visualized or exported. This allows verification of the complete software setup even after the measurement and allows correction of incorrect parameter settings. For example, if a measurement has been performed with a wrong crest factor parameter in the device setup, the parameter can be corrected afterwards and the data can be re-evaluated.

The measured data can be visualized or exported in different units or formats, depending on the selected probe type ([V/m], [A/m], [°C], [mW/g], [mW/cm²], [dBrel], etc.). Some of these units are not available in certain situations or show meaningless results, e.g., a SAR output in a lossless media will always be zero. Raw data can also be exported to perform the evaluation with other software packages.

Data Evaluation by SEMCAD

The SEMCAD software automatically executes the following procedures to calculate the field units from the microvolt readings at the probe connector. The parameters used in the evaluation are stored in the configuration modules of the software:

| | | |
|---|---|---|
| Probe parameters: | - Sensitivity | $Norm_i$, $a_{i0}$, $a_{i1}$, $a_{i2}$ |
| | - Conversion factor | $ConvF_i$ |
| | - Diode compression point | Dcpi |
| Device parameters: | - Frequency | f |
| | - Crest factor | cf |
| Media parameters: | - Conductivity | $\sigma$ |
| | - Density | $\rho$ |

These parameters must be set correctly in the software. They can be found in the component documents or they can be imported into the software from the configuration files issued for the DASY components. In the direct measuring mode of the multimeter option, the parameters of the actual system setup are used. In the scan visualization and export modes, the parameters stored in the corresponding document files are used.

The first step of the evaluation is a linearization of the filtered input signal to account for the compression characteristics of the detector diode. The compensation depends on the input signal, the diode type and the DC-transmission factor from the diode to the evaluation electronics.

If the exciting field is pulsed, the crest factor of the signal must be known to correctly compensate for peak power. The formula for each channel can be given as:

$$V_i = U_i + U_i^2 \cdot cf/dcp_i$$

| | | | |
|---|---|---|---|
| with | $V_i$ | = compensated signal of channel i | (i = x, y, z) |
| | $U_i$ | = input signal of channel i | (i = x, y, z) |
| | cf | = crest factor of exciting field | (DASY parameter) |
| | $dcp_i$ | = diode compression point | (DASY parameter) |

From the compensated input signals the primary field data for each channel can be evaluated:

E-field probes: $$E_i = (V_i / Norm_i \cdot ConvF)^{1/2}$$

H-field probes: $$H_i = (V_i)^{1/2} \cdot (a_{i0} + a_{i1}f + a_{i2}f^2)/f$$

| | | | |
|---|---|---|---|
| with | $V_i$ | = compensated signal of channel i | (i = x, y, z) |
| | $Norm_i$ | = sensor sensitivity of channel i [mV/(V/m)$^2$] for E-field Probes | (i = x, y, z) |
| | ConvF | = sensitivity enhancement in solution | |
| | $a_{ij}$ | = sensor sensitivity factors for H-field probes | |
| | f | = carrier frequency [GHz] | |
| | $E_i$ | = electric field strength of channel i in V/m | |
| | $H_i$ | = magnetic field strength of channel i in A/m | |

The RSS value of the field components gives the total field strength (Hermitian magnitude):

$$E_{tot} = (E_x^2 + E_Y^2 + E_z^2)^{1/2}$$

The primary field data are used to calculate the derived field units.

$$SAR = (E_{tot}^2 \cdot \sigma) / (\rho \cdot 1000)$$

| | | |
|---|---|---|
| with | SAR | = local specific absorption rate in mW/g |
| | $E_{tot}$ | = total field strength in V/m |
| | $\sigma$ | = conductivity in [mho/m] or [Siemens/m] |
| | $\rho$ | = equivalent tissue density in g/cm$^3$ |

Note that the density is normally set to 1 (or 1.06), to account for actual brain density rather than the density of the simulation liquid.The power flow density is calculated assuming the excitation field to be a free space field.

$$P_{pwe} = E_{tot}^2 / 3770 \qquad \text{or} \qquad P_{pwe} = H_{tot}^2 \cdot 37.7$$

| | | |
|---|---|---|
| with | $P_{pwe}$ | = equivalent power density of a plane wave in mW/cm$^2$ |
| | $E_{tot}$ | = total electric field strength in V/m |
| | $H_{tot}$ | = total magnetic field strength in A/m |

### 6.1.9 Tissue simulating liquids: dielectric properties

The following materials are used for producing the tissue-equivalent materials.

(Liquids used for tests described in section 7. are marked with ☒) :

| **Ingredients** (% of weight) | **Frequency (MHz)** | | | | | | | | |
|---|---|---|---|---|---|---|---|---|---|
| frequency band | ☐ 450 | ☐ 750 | ☐ 835 | ☐ 900 | ☐ 1450 | ☐ 1800 | ☐ 1900 | ☒ 2450 | ☒ 5000 |
| Tissue Type | Body | Body | Body | Body | Body | Body | Body | Body | Body |
| Water | 51.16 | 51.7 | 52.4 | 56.0 | 70.97 | 69.91 | 69.91 | 73.2 | 64 - 78 |
| Salt (NaCl) | 1.49 | 0.9 | 1.40 | 0.76 | 0.43 | 0.13 | 0.13 | 0.04 | 2 - 3 |
| Sugar | 46.78 | 47.2 | 45.0 | 41.76 | 0.0 | 0.0 | 0.0 | 0.0 | 0.0 |
| HEC | 0.52 | 0.0 | 1.0 | 1.21 | 0.0 | 0.0 | 0.0 | 0.0 | 0.0 |
| Bactericide | 0.05 | 0.1 | 0.1 | 0.27 | 0.0 | 0.0 | 0.0 | 0.0 | 0.0 |
| Triton X-100 | 0.0 | 0.0 | 0.0 | 0.0 | 0.0 | 0.0 | 0.0 | 0.0 | 0.0 |
| DGBE | 0.0 | 0.0 | 0.0 | 0.0 | 28.60 | 29.96 | 29.96 | 26.7 | 0.0 |
| Emulsifiers | 0.0 | 0.0 | 0.0 | 0.0 | 0.0 | 0.0 | 0.0 | 0.0 | 9 - 15 |
| Mineral Oil | 0.0 | 0.0 | 0.0 | 0.0 | 0.0 | 0.0 | 0.0 | 0.0 | 11 - 18 |

Table 3: Body tissue dielectric properties

Salt: 99+% Pure Sodium Chloride
Water: De-ionized, 16MΩ+ resistivity
Sugar: 98+% Pure Sucrose
HEC: Hydroxyethyl Cellulose
DGBE: 99+% Di(ethylene glycol) butyl ether, [2-(2-butoxyethoxy)ethanol]
Triton X-100(ultra pure): Polyethylene glycol mono [4-(1,1,3,3-tetramethylbutyl)phenyl]ether

### 6.1.10 Tissue simulating liquids: parameters

| Liquid **MSL** | Freq. (MHz) | Target **body** tissue | | Measurement **body** tissue | | | | Measurement date |
|---|---|---|---|---|---|---|---|---|
| | | Permittivity | Conductivity [S/m] | Permittivity | Dev. % | Conductivity [S/m] | Dev. % | |
| 2450 | 2412 | 52.7 | 1.95 | 51.4 | -2.6% | 1.93 | -0.9% | 2013-10-22 |
| | 2437 | 52.7 | 1.95 | 51.3 | -2.7% | 1.96 | 0.3% | |
| | 2450 | 52.7 | 1.95 | 51.3 | -2.7% | 1.97 | 1.2% | |
| | 2462 | 52.7 | 1.95 | 51.2 | -2.8% | 1.99 | 2.2% | |
| 5GHz | 5180 | 49.0 | 5.30 | 48.0 | -2.0% | 5.34 | 0.8% | 2013-10-24 |
| | 5200 | 49.0 | 5.30 | 48.0 | -2.0% | 5.34 | 0.8% | |
| | 5300 | 48.9 | 5.40 | 47.8 | -2.3% | 5.46 | 1.1% | |
| | 5500 | 48.6 | 5.65 | 47.3 | -2.7% | 5.71 | 1.1% | |
| | 5560 | 48.6 | 5.65 | 47.2 | -2.9% | 5.78 | 2.3% | |
| | 5800 | 48.2 | 6.00 | 46.7 | -3.1% | 6.10 | 1.7% | |
| | 5805 | 48.2 | 6.00 | 46.7 | -3.2% | 6.12 | 2.0% | |

Table 4: Parameter of the body tissue simulating liquid
Note: The dielectric properties have been measured using the contact probe method at 22°C.

### 6.1.11 Measurement uncertainty evaluation for SAR test

| Relative DASY5 Uncertainty Budget for SAR Tests | | | | | | | | |
|---|---|---|---|---|---|---|---|---|
| According to IEEE 1528/2011 and IEC62209-1/2011 (0.3-3GHz range) | | | | | | | | |
| Error Description | Uncertainty Value | Probability Distribution | Divisor | $c_i$ (1g) | $c_i$ (10g) | Standard Uncertainty ± %, (1g) | Standard Uncertainty ± %, (10g) | $v_i^2$ or $v_{eff}$ |
| **Measurement System** | | | | | | | | |
| Probe calibration | ± 6.0 % | Normal | 1 | 1 | 1 | ± 6.0 % | ± 6.0 % | ∞ |
| Axial isotropy | ± 4.7 % | Rectangular | √ 3 | 0.7 | 0.7 | ± 1.9 % | ± 1.9 % | ∞ |
| Hemispherical isotropy | ± 9.6 % | Rectangular | √ 3 | 0.7 | 0.7 | ± 3.9 % | ± 3.9 % | ∞ |
| Boundary effects | ± 1.0 % | Rectangular | √ 3 | 1 | 1 | ± 0.6 % | ± 0.6 % | ∞ |
| Probe linearity | ± 4.7 % | Rectangular | √ 3 | 1 | 1 | ± 2.7 % | ± 2.7 % | ∞ |
| System detection limits | ± 1.0 % | Rectangular | √ 3 | 1 | 1 | ± 0.6 % | ± 0.6 % | ∞ |
| Modulation Response | ± 2.4 % | Rectangular | √ 3 | 1 | 1 | ± 1.4 % | ± 1.4 % | ∞ |
| Readout electronics | ± 0.3 % | Normal | 1 | 1 | 1 | ± 0.3 % | ± 0.3 % | ∞ |
| Response time | ± 0.8 % | Rectangular | √ 3 | 1 | 1 | ± 0.5 % | ± 0.5 % | ∞ |
| Integration time | ± 2.6 % | Rectangular | √ 3 | 1 | 1 | ± 1.5 % | ± 1.5 % | ∞ |
| RF ambient noise | ± 3.0 % | Rectangular | √ 3 | 1 | 1 | ± 1.7 % | ± 1.7 % | ∞ |
| RF ambient reflections | ± 3.0 % | Rectangular | √ 3 | 1 | 1 | ± 1.7 % | ± 1.7 % | ∞ |
| Probe positioner | ± 0.4 % | Rectangular | √ 3 | 1 | 1 | ± 0.2 % | ± 0.2 % | ∞ |
| Probe positioning | ± 2.9 % | Rectangular | √ 3 | 1 | 1 | ± 1.7 % | ± 1.7 % | ∞ |
| Max. SAR evaluation | ± 2.0 % | Rectangular | √ 3 | 1 | 1 | ± 1.2 % | ± 1.2 % | ∞ |
| **Test Sample Related** | | | | | | | | |
| Device positioning | ± 2.9 % | Normal | 1 | 1 | 1 | ± 2.9 % | ± 2.9 % | 145 |
| Device holder uncertainty | ± 3.6 % | Normal | 1 | 1 | 1 | ± 3.6 % | ± 3.6 % | 5 |
| Power drift | ± 5.0 % | Rectangular | √ 3 | 1 | 1 | ± 2.9 % | ± 2.9 % | ∞ |
| **Phantom and Set-up** | | | | | | | | |
| Phantom uncertainty | ± 6.1 % | Rectangular | √ 3 | 1 | 1 | ± 3.5 % | ± 3.5 % | ∞ |
| SAR correction | ± 1.9 % | Rectangular | √ 3 | 1 | 0.84 | ± 1.1 % | ± 0.9 % | ∞ |
| Liquid conductivity (meas.) | ± 5.0 % | Rectangular | √ 3 | 0.78 | 0.71 | ± 2.3 % | ± 2.0 % | ∞ |
| Liquid permittivity (meas.) | ± 5.0 % | Rectangular | √ 3 | 0.26 | 0.26 | ± 0.8 % | ± 0.8 % | ∞ |
| Temp. Unc. - Conductivity | ± 3.4 % | Rectangular | √ 3 | 0.78 | 0.71 | ± 1.5 % | ± 1.4 % | ∞ |
| Temp. Unc. - Permittivity | ± 0.4 % | Rectangular | √ 3 | 0.23 | 0.26 | ± 0.1 % | ± 0.1 % | ∞ |
| **Combined Uncertainty** | | | | | | ± 11.3 % | ± 11.3 % | 330 |
| **Expanded Std. Uncertainty** | | | | | | ± **22.7** % | ± **22.5** % | |

Table 5: Measurement uncertainties
Worst-Case uncertainty budget for DASY5 assessed according to IEEE 1528/2011 and IEC 62209-1/2011 draft standards. The budget is valid for the frequency range 300MHz -3 GHz and represents a worst-case analysis. For specific tests and configurations, the uncertainty could be considerable smaller.

| Relative DASY5 Uncertainty Budget for SAR Tests | | | | | | | | |
|---|---|---|---|---|---|---|---|---|
| According to IEC62209-2/2010 (30 MHz - 6 GHz range) | | | | | | | | |
| Error Description | Uncertainty Value | Probability Distribution | Divisor | $c_i$ | $c_i$ | Standard Uncertainty | | $v_i^2$ or $v_{eff}$ |
| | | | | (1g) | (10g) | ± %, (1g) | ± %, (10g) | |
| **Measurement System** | | | | | | | | |
| Probe calibration | ± 6.6 % | Normal | 1 | 1 | 1 | ± 6.6 % | ± 6.6 % | ∞ |
| Axial isotropy | ± 4.7 % | Rectangular | √ 3 | 0.7 | 0.7 | ± 1.9 % | ± 1.9 % | ∞ |
| Hemispherical isotropy | ± 9.6 % | Rectangular | √ 3 | 0.7 | 0.7 | ± 3.9 % | ± 3.9 % | ∞ |
| Boundary effects | ± 2.0 % | Rectangular | √ 3 | 1 | 1 | ± 1.2 % | ± 1.2 % | ∞ |
| Probe linearity | ± 4.7 % | Rectangular | √ 3 | 1 | 1 | ± 2.7 % | ± 2.7 % | ∞ |
| System detection limits | ± 1.0 % | Rectangular | √ 3 | 1 | 1 | ± 0.6 % | ± 0.6 % | ∞ |
| Modulation Response | ± 2.4 % | Rectangular | √ 3 | 1 | 1 | ± 1.4 % | ± 1.4 % | ∞ |
| Readout electronics | ± 0.3 % | Normal | 1 | 1 | 1 | ± 0.3 % | ± 0.3 % | ∞ |
| Response time | ± 0.8 % | Rectangular | √ 3 | 1 | 1 | ± 0.5 % | ± 0.5 % | ∞ |
| Integration time | ± 2.6 % | Rectangular | √ 3 | 1 | 1 | ± 1.5 % | ± 1.5 % | ∞ |
| RF ambient noise | ± 3.0 % | Rectangular | √ 3 | 1 | 1 | ± 1.7 % | ± 1.7 % | ∞ |
| RF ambient reflections | ± 3.0 % | Rectangular | √ 3 | 1 | 1 | ± 1.7 % | ± 1.7 % | ∞ |
| Probe positioner | ± 0.8 % | Rectangular | √ 3 | 1 | 1 | ± 0.5 % | ± 0.5 % | ∞ |
| Probe positioning | ± 6.7 % | Rectangular | √ 3 | 1 | 1 | ± 3.9 % | ± 3.9 % | ∞ |
| Post-processing | ± 4.0 % | Rectangular | √ 3 | 1 | 1 | ± 2.3 % | ± 2.3 % | ∞ |
| **Test Sample Related** | | | | | | | | |
| Device positioning | ± 2.9 % | Normal | 1 | 1 | 1 | ± 2.9 % | ± 2.9 % | 145 |
| Device holder uncertainty | ± 3.6 % | Normal | 1 | 1 | 1 | ± 3.6 % | ± 3.6 % | 5 |
| Power drift | ± 5.0 % | Rectangular | √ 3 | 1 | 1 | ± 2.9 % | ± 2.9 % | ∞ |
| **Phantom and Set-up** | | | | | | | | |
| Phantom uncertainty | ± 7.9 % | Rectangular | √ 3 | 1 | 1 | ± 4.6 % | ± 4.6 % | ∞ |
| SAR correction | ± 1.9 % | Rectangular | √ 3 | 1 | 0.84 | ± 1.1 % | ± 0.9 % | ∞ |
| Liquid conductivity (meas.) | ± 5.0 % | Rectangular | √ 3 | 0.78 | 0.71 | ± 2.3 % | ± 2.0 % | ∞ |
| Liquid permittivity (meas.) | ± 5.0 % | Rectangular | √ 3 | 0.26 | 0.26 | ± 0.8 % | ± 0.8 % | ∞ |
| Temp. Unc. - Conductivity | ± 3.4 % | Rectangular | √ 3 | 0.78 | 0.71 | ± 1.5 % | ± 1.4 % | ∞ |
| Temp. Unc. - Permittivity | ± 0.4 % | Rectangular | √ 3 | 0.23 | 0.26 | ± 0.1 % | ± 0.1 % | ∞ |
| **Combined Uncertainty** | | | | | | ± 12.7 % | ± 12.6 % | 330 |
| **Expanded Std. Uncertainty** | | | | | | ± **25.4** % | ± **25.3** % | |

Table 6: Measurement uncertainties. Worst-Case uncertainty budget for DASY5 assessed according to according to IEC 62209-2/2010 standard. The budget is valid for the frequency range 30MHz - 6 GHz and represents a worst-case analysis. For specific tests and configurations, the uncertainty could be considerable smaller.

| Relative DASY5 Uncertainty Budget for SAR Tests | | | | | | | | |
|---|---|---|---|---|---|---|---|---|
| According to IEEE 1528-2003, IEC 62209-1 for the 3-6 GHz range | | | | | | | | |
| Error Description | Uncertainty Value | Probability Distribution | Divisor | $c_i$ | $c_i$ | Standard Uncertainty | | $v_i^2$ or $v_{eff}$ |
| | | | | (1g) | (10g) | ± %, (1g) | ± %, (10g) | |
| **Measurement System** | | | | | | | | |
| Probe calibration | ± 6.6 % | Normal | 1 | 1 | 1 | ± 6.6 % | ± 6.6 % | ∞ |
| Axial isotropy | ± 4.7 % | Rectangular | √ 3 | 0.7 | 0.7 | ± 1.9 % | ± 1.9 % | ∞ |
| Hemispherical isotropy | ± 9.6 % | Rectangular | √ 3 | 0.7 | 0.7 | ± 3.9 % | ± 3.9 % | ∞ |
| Boundary effects | ± 2.0 % | Rectangular | √ 3 | 1 | 1 | ± 1.2 % | ± 1.2 % | ∞ |
| Probe linearity | ± 4.7 % | Rectangular | √ 3 | 1 | 1 | ± 2.7 % | ± 2.7 % | ∞ |
| System detection limits | ± 1.0 % | Rectangular | √ 3 | 1 | 1 | ± 0.6 % | ± 0.6 % | ∞ |
| Readout electronics | ± 0.3 % | Normal | 1 | 1 | 1 | ± 0.3 % | ± 0.3 % | ∞ |
| Response time | ± 0.8 % | Rectangular | √ 3 | 1 | 1 | ± 0.5 % | ± 0.5 % | ∞ |
| Integration time | ± 2.6 % | Rectangular | √ 3 | 1 | 1 | ± 1.5 % | ± 1.5 % | ∞ |
| RF ambient noise | ± 3.0 % | Rectangular | √ 3 | 1 | 1 | ± 1.7 % | ± 1.7 % | ∞ |
| RF ambient reflections | ± 3.0 % | Rectangular | √ 3 | 1 | 1 | ± 1.7 % | ± 1.7 % | ∞ |
| Probe positioner | ± 0.8 % | Rectangular | √ 3 | 1 | 1 | ± 0.5 % | ± 0.5 % | ∞ |
| Probe positioning | ± 6.7 % | Rectangular | √ 3 | 1 | 1 | ± 3.9 % | ± 3.9 % | ∞ |
| Max. SAR evaluation | ± 4.0 % | Rectangular | √ 3 | 1 | 1 | ± 2.3 % | ± 2.3 % | ∞ |
| **Test Sample Related** | | | | | | | | |
| Device positioning | ± 2.9 % | Normal | 1 | 1 | 1 | ± 2.9 % | ± 2.9 % | 145 |
| Device holder uncertainty | ± 3.6 % | Normal | 1 | 1 | 1 | ± 3.6 % | ± 3.6 % | 5 |
| Power drift | ± 5.0 % | Rectangular | √ 3 | 1 | 1 | ± 2.9 % | ± 2.9 % | ∞ |
| **Phantom and Set-up** | | | | | | | | |
| Phantom uncertainty | ± 4.0 % | Rectangular | √ 3 | 1 | 1 | ± 2.3 % | ± 2.3 % | ∞ |
| Liquid conductivity (target) | ± 5.0 % | Rectangular | √ 3 | 0.64 | 0.43 | ± 1.8 % | ± 1.2 % | ∞ |
| Liquid conductivity (meas.) | ± 5.0 % | Rectangular | √ 3 | 0.64 | 0.43 | ± 1.8 % | ± 1.2 % | ∞ |
| Liquid permittivity (target) | ± 5.0 % | Rectangular | √ 3 | 0.6 | 0.49 | ± 1.7 % | ± 1.4 % | ∞ |
| Liquid permittivity (meas.) | ± 5.0 % | Rectangular | √ 3 | 0.6 | 0.49 | ± 1.7 % | ± 1.4 % | ∞ |
| **Combined Uncertainty** | | | | | | ± 12.1 % | ± 11.9 % | 330 |
| **Expanded Std. Uncertainty** | | | | | | ± **24.3** % | ± **23.8** % | |

Table 7: Measurement uncertainties
Worst-Case uncertainty budget for DASY5 valid for 3G communication signals and frequency range 3 - 6 GHz. Probe calibration error reflects uncertainty of the EX3D probe. For specific tests and configurations, the uncertainty could be considerable smaller.

| Relative DASY5 Uncertainty Budget for SAR Tests | | | | | | | | |
|---|---|---|---|---|---|---|---|---|
| According to IEEE 1528/2011 and IEC62209-1/2011 (3-6GHz range) | | | | | | | | |
| Error Description | Uncertainty Value | Probability Distribution | Divisor | $c_i$ | $c_i$ | Standard Uncertainty | | $v_i^2$ or $v_{eff}$ |
| | | | | (1g) | (10g) | ± %, (1g) | ± %, (10g) | |
| **Measurement System** | | | | | | | | |
| Probe calibration | ± 6.6 % | Normal | 1 | 1 | 1 | ± 6.6 % | ± 6.6 % | ∞ |
| Axial isotropy | ± 4.7 % | Rectangular | √ 3 | 0.7 | 0.7 | ± 1.9 % | ± 1.9 % | ∞ |
| Hemispherical isotropy | ± 9.6 % | Rectangular | √ 3 | 0.7 | 0.7 | ± 3.9 % | ± 3.9 % | ∞ |
| Boundary effects | ± 2.0 % | Rectangular | √ 3 | 1 | 1 | ± 1.2 % | ± 1.2 % | ∞ |
| Probe linearity | ± 4.7 % | Rectangular | √ 3 | 1 | 1 | ± 2.7 % | ± 2.7 % | ∞ |
| System detection limits | ± 1.0 % | Rectangular | √ 3 | 1 | 1 | ± 0.6 % | ± 0.6 % | ∞ |
| Modulation Response | ± 2.4 % | Rectangular | √ 3 | 1 | 1 | ± 1.4 % | ± 1.4 % | ∞ |
| Readout electronics | ± 0.3 % | Normal | 1 | 1 | 1 | ± 0.3 % | ± 0.3 % | ∞ |
| Response time | ± 0.8 % | Rectangular | √ 3 | 1 | 1 | ± 0.5 % | ± 0.5 % | ∞ |
| Integration time | ± 2.6 % | Rectangular | √ 3 | 1 | 1 | ± 1.5 % | ± 1.5 % | ∞ |
| RF ambient noise | ± 3.0 % | Rectangular | √ 3 | 1 | 1 | ± 1.7 % | ± 1.7 % | ∞ |
| RF ambient reflections | ± 3.0 % | Rectangular | √ 3 | 1 | 1 | ± 1.7 % | ± 1.7 % | ∞ |
| Probe positioner | ± 0.8 % | Rectangular | √ 3 | 1 | 1 | ± 0.5 % | ± 0.5 % | ∞ |
| Probe positioning | ± 6.7 % | Rectangular | √ 3 | 1 | 1 | ± 3.9 % | ± 3.9 % | ∞ |
| Max. SAR evaluation | ± 4.0 % | Rectangular | √ 3 | 1 | 1 | ± 2.3 % | ± 2.3 % | ∞ |
| **Test Sample Related** | | | | | | | | |
| Device positioning | ± 2.9 % | Normal | 1 | 1 | 1 | ± 2.9 % | ± 2.9 % | 145 |
| Device holder uncertainty | ± 3.6 % | Normal | 1 | 1 | 1 | ± 3.6 % | ± 3.6 % | 5 |
| Power drift | ± 5.0 % | Rectangular | √ 3 | 1 | 1 | ± 2.9 % | ± 2.9 % | ∞ |
| **Phantom and Set-up** | | | | | | | | |
| Phantom uncertainty | ± 6.6 % | Rectangular | √ 3 | 1 | 1 | ± 3.8 % | ± 3.8 % | ∞ |
| SAR correction | ± 1.9 % | Rectangular | √ 3 | 1 | 0.84 | ± 1.1 % | ± 0.9 % | ∞ |
| Liquid conductivity (meas.) | ± 5.0 % | Rectangular | √ 3 | 0.78 | 0.71 | ± 2.3 % | ± 2.0 % | ∞ |
| Liquid permittivity (meas.) | ± 5.0 % | Rectangular | √ 3 | 0.26 | 0.26 | ± 0.8 % | ± 0.8 % | ∞ |
| Temp. Unc. - Conductivity | ± 3.4 % | Rectangular | √ 3 | 0.78 | 0.71 | ± 1.5 % | ± 1.4 % | ∞ |
| Temp. Unc. - Permittivity | ± 0.4 % | Rectangular | √ 3 | 0.23 | 0.26 | ± 0.1 % | ± 0.1 % | ∞ |
| **Combined Uncertainty** | | | | | | ± 12.4 % | ± 12.4 % | 330 |
| **Expanded Std. Uncertainty** | | | | | | ± **24.9** % | ± **24.8** % | |

Table 8: Measurement uncertainties
Worst-Case uncertainty budget for DASY5 assessed according to IEEE 1528/2011 and IEC 62209-1/2011 draft standards. The budget is valid for the frequency range 3GHz -6GHz and represents a worst-case analysis. For specific tests and configurations, the uncertainty could be considerable smaller.

### 6.1.12 Measurement uncertainty evaluation for System Check

| Uncertainty of a System Performance Check with DASY5 System for the 0.3 - 3 GHz range | | | | | | | | |
|---|---|---|---|---|---|---|---|---|
| Source of uncertainty | Uncertainty Value | Probability Distribution | Divisor | $c_i$ (1g) | $c_i$ (10g) | Standard Uncertainty ± %, (1g) | Standard Uncertainty ± %, (10g) | $v_i^2$ or $v_{eff}$ |
| **Measurement System** | | | | | | | | |
| Probe calibration | ± 6.0 % | Normal | 1 | 1 | 1 | ± 6.0 % | ± 6.0 % | ∞ |
| Axial isotropy | ± 4.7 % | Rectangular | √ 3 | 0.7 | 0.7 | ± 1.9 % | ± 1.9 % | ∞ |
| Hemispherical isotropy | ± 0.0 % | Rectangular | √ 3 | 0.7 | 0.7 | ± 0.0 % | ± 0.0 % | ∞ |
| Boundary effects | ± 1.0 % | Rectangular | √ 3 | 1 | 1 | ± 0.6 % | ± 0.6 % | ∞ |
| Probe linearity | ± 4.7 % | Rectangular | √ 3 | 1 | 1 | ± 2.7 % | ± 2.7 % | ∞ |
| System detection limits | ± 1.0 % | Rectangular | √ 3 | 1 | 1 | ± 0.6 % | ± 0.6 % | ∞ |
| Readout electronics | ± 0.3 % | Normal | 1 | 1 | 1 | ± 0.3 % | ± 0.3 % | ∞ |
| Response time | ± 0.0 % | Rectangular | √ 3 | 1 | 1 | ± 0.0 % | ± 0.0 % | ∞ |
| Integration time | ± 0.0 % | Rectangular | √ 3 | 1 | 1 | ± 0.0 % | ± 0.0 % | ∞ |
| RF ambient conditions | ± 3.0 % | Rectangular | √ 3 | 1 | 1 | ± 1.7 % | ± 1.7 % | ∞ |
| Probe positioner | ± 0.4 % | Rectangular | √ 3 | 1 | 1 | ± 0.2 % | ± 0.2 % | ∞ |
| Probe positioning | ± 2.9 % | Rectangular | √ 3 | 1 | 1 | ± 1.7 % | ± 1.7 % | ∞ |
| Max. SAR evaluation | ± 1.0 % | Rectangular | √ 3 | 1 | 1 | ± 0.6 % | ± 0.6 % | ∞ |
| **Test Sample Related** | | | | | | | | |
| Dev. of experimental dipole | ± 0.0 % | Rectangular | √ 3 | 1 | 1 | ± 0.0 % | ± 0.0 % | ∞ |
| Source to liquid distance | ± 2.0 % | Rectangular | √ 3 | 1 | 1 | ± 1.2 % | ± 1.2 % | ∞ |
| Power drift | ± 3.4 % | Rectangular | √ 3 | 1 | 1 | ± 2.0 % | ± 2.0 % | ∞ |
| **Phantom and Set-up** | | | | | | | | |
| Phantom uncertainty | ± 4.0 % | Rectangular | √ 3 | 1 | 1 | ± 2.3 % | ± 2.3 % | ∞ |
| SAR correction | ± 1.9 % | Rectangular | √ 3 | 1 | 0.84 | ± 1.1 % | ± 0.9 % | ∞ |
| Liquid conductivity (meas.) | ± 5.0 % | Normal | 1 | 0.78 | 0.71 | ± 3.9 % | ± 3.6 % | ∞ |
| Liquid permittivity (meas.) | ± 5.0 % | Normal | 1 | 0.26 | 0.26 | ± 1.3 % | ± 1.3 % | ∞ |
| Temp. unc. - Conductivity | ± 1.7 % | Rectangular | √ 3 | 0.78 | 0.71 | ± 0.8 % | ± 0.7 % | ∞ |
| Temp. unc. - Permittivity | ± 0.3 % | Rectangular | √ 3 | 0.23 | 0.26 | ± 0.0 % | ± 0.0 % | ∞ |
| **Combined Uncertainty** | | | | | | ± 9.1 % | ± 8.9 % | 330 |
| **Expanded Std. Uncertainty** | | | | | | ± **18.2** % | ± **17.9** % | |

Table 9: Measurement uncertainties of the System Check with DASY5 (0.3-3GHz)

| Uncertainty of a System Performance Check with DASY5 System for the 3 - 6 GHz range | | | | | | | | |
|---|---|---|---|---|---|---|---|---|
| Source of uncertainty | Uncertainty Value | Probability Distribution | Divisor | $c_i$ (1g) | $c_i$ (10g) | Standard Uncertainty ± %, (1g) | Standard Uncertainty ± %, (10g) | $v_i^2$ or $v_{eff}$ |
| **Measurement System** | | | | | | | | |
| Probe calibration | ± 6.6 % | Normal | 1 | 1 | 1 | ± 6.6 % | ± 6.6 % | ∞ |
| Axial isotropy | ± 4.7 % | Rectangular | √ 3 | 0.7 | 0.7 | ± 1.9 % | ± 1.9 % | ∞ |
| Hemispherical isotropy | ± 0.0 % | Rectangular | √ 3 | 0.7 | 0.7 | ± 0.0 % | ± 0.0 % | ∞ |
| Boundary effects | ± 1.0 % | Rectangular | √ 3 | 1 | 1 | ± 0.6 % | ± 0.6 % | ∞ |
| Probe linearity | ± 4.7 % | Rectangular | √ 3 | 1 | 1 | ± 2.7 % | ± 2.7 % | ∞ |
| System detection limits | ± 1.0 % | Rectangular | √ 3 | 1 | 1 | ± 0.6 % | ± 0.6 % | ∞ |
| Readout electronics | ± 0.3 % | Normal | 1 | 1 | 1 | ± 0.3 % | ± 0.3 % | ∞ |
| Response time | ± 0.0 % | Rectangular | √ 3 | 1 | 1 | ± 0.0 % | ± 0.0 % | ∞ |
| Integration time | ± 0.0 % | Rectangular | √ 3 | 1 | 1 | ± 0.0 % | ± 0.0 % | ∞ |
| RF ambient conditions | ± 3.0 % | Rectangular | √ 3 | 1 | 1 | ± 1.7 % | ± 1.7 % | ∞ |
| Probe positioner | ± 0.8 % | Rectangular | √ 3 | 1 | 1 | ± 0.5 % | ± 0.5 % | ∞ |
| Probe positioning | ± 6.7 % | Rectangular | √ 3 | 1 | 1 | ± 3.9 % | ± 3.9 % | ∞ |
| Max. SAR evaluation | ± 1.0 % | Rectangular | √ 3 | 1 | 1 | ± 0.6 % | ± 0.6 % | ∞ |
| **Test Sample Related** | | | | | | | | |
| Dev. of experimental dipole | ± 0.0 % | Rectangular | √ 3 | 1 | 1 | ± 0.0 % | ± 0.0 % | ∞ |
| Source to liquid distance | ± 2.0 % | Rectangular | √ 3 | 1 | 1 | ± 1.2 % | ± 1.2 % | ∞ |
| Power drift | ± 3.4 % | Rectangular | √ 3 | 1 | 1 | ± 2.0 % | ± 2.0 % | ∞ |
| **Phantom and Set-up** | | | | | | | | |
| Phantom uncertainty | ± 4.0 % | Rectangular | √ 3 | 1 | 1 | ± 2.3 % | ± 2.3 % | ∞ |
| SAR correction | ± 1.9 % | Rectangular | √ 3 | 1 | 0.84 | ± 1.1 % | ± 0.9 % | ∞ |
| Liquid conductivity (meas.) | ± 5.0 % | Normal | 1 | 0.78 | 0.71 | ± 3.9 % | ± 3.6 % | ∞ |
| Liquid permittivity (meas.) | ± 5.0 % | Normal | 1 | 0.26 | 0.26 | ± 1.3 % | ± 1.3 % | ∞ |
| Temp. unc. - Conductivity | ± 1.7 % | Rectangular | √ 3 | 0.78 | 0.71 | ± 0.8 % | ± 0.7 % | ∞ |
| Temp. unc. - Permittivity | ± 0.3 % | Rectangular | √ 3 | 0.23 | 0.26 | ± 0.0 % | ± 0.0 % | ∞ |
| **Combined Uncertainty** | | | | | | ± 10.1 % | ± 10.0 % | 330 |
| **Expanded Std. Uncertainty** | | | | | | ± **20.2** % | ± **19.9** % | |

Table 10: Measurement uncertainties of the System Check with DASY5 (3-6GHz)

Note: Worst case probe calibration uncertainty has been applied for all probes used during the measurements.

### 6.1.13 System check

The system check is performed for verifying the accuracy of the complete measurement system and performance of the software. The system check is performed with tissue equivalent material according to IEEE 1528. The following table shows system check results for all frequency bands and tissue liquids used during the tests (plot(s) see annex A).

| System performence check (1000 mW) | | | | | | | | |
|---|---|---|---|---|---|---|---|---|
| System validation Kit | Frequency | Target $SAR_{1g}$ (+/- 10%) | Target $SAR_{10g}$ (+/- 10%) | Measured $SAR_{1g}$ mW/g | $SAR_{1g}$ dev. % | Measured $SAR_{10g}$ mW/g | $SAR_{10g}$ dev. % | Measured date |
| D2450V2 S/N: 710 | 2450 MHz body | 51.20 | 23.90 | 54.00 | 5.5% | 24.50 | 2.5% | 2013-10-22 |
| D2450V2 S/N: 710 | 2450 MHz body | 51.20 | 23.90 | 54.10 | 5.7% | 24.30 | 1.7% | 2013-10-30 |
| D5GHzV2 S/N: 1055 | 5200 MHz body | 74.20 | 20.80 | 73.30 | -1.2% | 20.50 | -1.4% | 2013-10-24 |
| D5GHzV2 S/N: 1055 | 5500 MHz body | 77.90 | 21.70 | 79.30 | 1.8% | 21.90 | 0.9% | 2013-10-24 |
| D5GHzV2 S/N: 1055 | 5800 MHz body | 73.30 | 20.20 | 75.70 | 3.3% | 21.00 | 4.0% | 2013-10-24 |
| D5GHzV2 S/N: 1055 | 5200 MHz body | 74.20 | 20.80 | 72.70 | -2.0% | 20.20 | -2.9% | 2013-10-29 |
| D5GHzV2 S/N: 1055 | 5500 MHz body | 77.90 | 21.70 | 79.40 | 1.9% | 22.10 | 1.8% | 2013-10-29 |
| D5GHzV2 S/N: 1055 | 5800 MHz body | 73.30 | 20.20 | 73.60 | 0.4% | 20.30 | 0.5% | 2013-10-29 |

Table 11: Results system check

### 6.1.14 System check procedure

The system check is performed by using a validation dipole which is positioned parallel to the planar part of the SAM phantom at the reference point. The distance of the dipole to the SAM phantom is determined by a plexiglass spacer. The dipole is connected to the signal source consisting of signal generator and amplifier via a directional coupler, N-connector cable and adaption to SMA. It is fed with a power of 1000 mW for frequencies below 2 GHz or 100 mW for frequencies above 2 GHz. To adjust this power a power meter is used. The power sensor is connected to the cable before the system check to measure the power at this point and do adjustments at the signal generator. At the outputs of the directional coupler both return loss as well as forward power are controlled during the validation to make sure that emitted power at the dipole is kept constant. This can also be checked by the power drift measurement after the test (result on plot).
System check results have to be equal or near the values determined during dipole calibration (target SAR in table above) with the relevant liquids and test system.

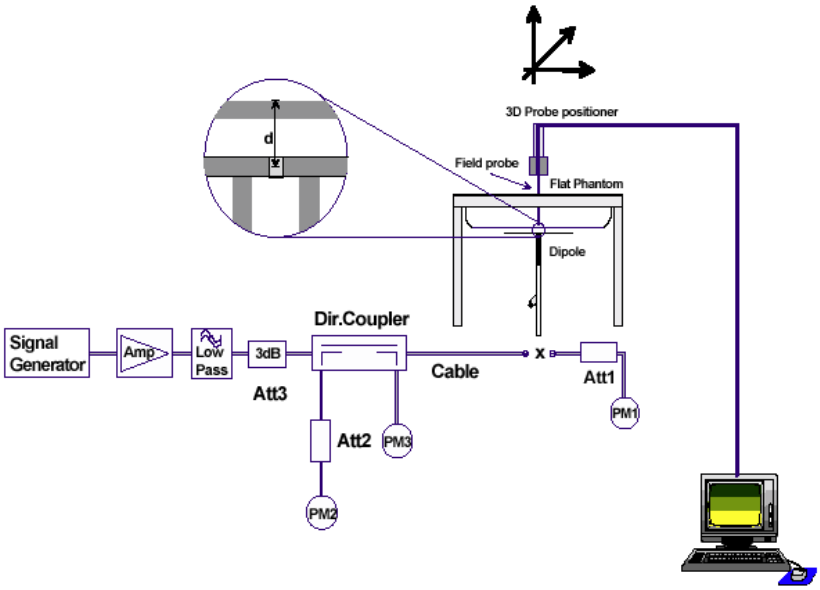

### 6.1.15 System validation

The system validation is performed in a similar way as a system check. It needs to be performed once a SAR measurement system has been established and allows an evaluation of the system accuracy with all components used together with the specified system. It has to be repeated at least once a year or when new system components are used (DAE, probe, phantom, dipole, liquid type).
In addition to the procedure used during system check a system validation also includes checks of probe isotropy, probe modulation factor and RF signal.

The following table lists the system validations relevant for this test report:

| DASY System | Frequency/ MHz | Liquid type | Probe / SN | DAE type / SN | Dipole type / SN | DASY software | Date |
|---|---|---|---|---|---|---|---|
| ICT #2 | 2450 | Body | ET3DV6/ 1558 | DAE3 / 477 | D2450V2 / 710 | V52.8 | 2013-09 |
| ICT #2 | 5200 | Body | EX3DV4/ 3944 | DAE3 / 477 | D5GHzV2 / 1055 | V52.8 | 2013-09 |
| ICT #2 | 5300 | Body | EX3DV4/ 3944 | DAE3 / 477 | D5GHzV2 / 1055 | V52.8 | 2013-09 |
| ICT #2 | 5500 | Body | EX3DV4/ 3944 | DAE3 / 477 | D5GHzV2 / 1055 | V52.8 | 2013-09 |
| ICT #2 | 5600 | Body | EX3DV4/ 3944 | DAE3 / 477 | D5GHzV2 / 1055 | V52.8 | 2013-09 |
| ICT #2 | 5800 | Body | EX3DV4/ 3944 | DAE3 / 477 | D5GHzV2 / 1055 | V52.8 | 2013-09 |

# 7 Detailed Test Results

## 7.1 Conducted power measurements

### 7.1.1 Conducted power measurements WLAN 2.4 GHz

| Channel / frequency | modulation | bit rate | time based avg. power |
|---|---|---|---|
| 1 / 2412 MHz | CCK | 1 MBit/s | **13.3dBm** |
| 6 / 2437 MHz | CCK | 1 MBit/s | **13.4dBm** |
| 11 / 2462 MHz | CCK | 1 MBit/s | **13.7dBm** |
| 1 / 2412 MHz | OFDM | 6 MBit/s | 13.2dBm |
| 6 / 2437 MHz | OFDM | 6 MBit/s | 13.3dBm |
| 11 / 2462 MHz | OFDM | 6 MBit/s | 13.3dBm |
| 1 / 2412 MHz | OFDM | 6.5 MBit/s | 8.6dBm |
| 6 / 2437 MHz | OFDM | 6.5 MBit/s | 13.5dBm |
| 11 / 2462 MHz | OFDM | 6.5 MBit/s | 9dBm |

Table 12: Test results conducted power measurement WLAN 2.4 GHz

### 7.1.2 Conducted power measurements WLAN 5 GHz

| **Conducted time based avg. power measurement WLAN 5 GHz (dBm)** | | | | | |
|---|---|---|---|---|---|
| Channel | Frequency (MHz) | modulation | 6 MBit/s | 6.5 MBit/s | 13.5 MBit/s |
| 36 | 5180 | OFDM | **15.8** | 14.4 | 11.2 |
| 40 | 5200 | OFDM | 15.6 | 14.7 | |
| 44 | 5220 | OFDM | 15.0 | 14.0 | 15.5 |
| 48 | 5240 | OFDM | 14.8 | 13.9 | |
| 52 | 5260 | OFDM | 15.1 | 14.1 | 15.1 |
| 56 | 5280 | OFDM | 15.4 | 14.0 | |
| 60 | 5300 | OFDM | **15.5** | 13.7 | 13.3 |
| 64 | 5320 | OFDM | 15.3 | 14.9 | |
| 100 | 5500 | OFDM | 15.3 | 15.2 | 15.2 |
| 104 | 5520 | OFDM | 15.5 | 15.7 | |
| 108 | 5540 | OFDM | 15.4 | 15.4 | 15.6 |
| 112 | 5560 | OFDM | **15.7** | 15.1 | |
| 116 | 5580 | OFDM | 15.5 | 15.1 | 15.7 |
| 120 | 5600 | OFDM | 15.1 | 15.3 | |
| 124 | 5620 | OFDM | 15.3 | 15.8 | 15.7 |
| 128 | 5640 | OFDM | 15.5 | 15.7 | |
| 132 | 5660 | OFDM | 15.6 | 15.4 | 15.4 |
| 136 | 5680 | OFDM | 15.6 | 15.6 | |
| 140 | 5700 | OFDM | 15.6 | 15.7 | --- |
| 149 | 5745 | OFDM | 14.3 | 14.2 | 14.2 |
| 153 | 5765 | OFDM | 14.8 | 14.8 | |
| 157 | 5785 | OFDM | 14.5 | 14.7 | 14.7 |
| 161 | 5805 | OFDM | **14.8** | 14.7 | |
| 165 | 5825 | OFDM | 14.7 | 14.6 | --- |

Table 13: Test results conducted power measurement WLAN 5 GHz

### 7.1.3 Standalone SAR Test Exclusion

| Standalone SAR test exclusion considerations for **body** position | | | | | | |
|---|---|---|---|---|---|---|
| Communication system | freq. (MHz) | distance (mm) | $P_{avg}$* (dBm) | $P_{avg}$* (mW) | **threshold$_{1\text{-}g}$ comparison value** | SAR test exclusion |
| WLAN 2450 | 2450 | 10 | 15.0 | 31.6 | 4.9 | no |
| WLAN 5.2 GHz | 5200 | 10 | 16.0 | 39.8 | 9.1 | no |
| WLAN 5.3 GHz | 5300 | 10 | 16.0 | 39.8 | 9.2 | no |
| WLAN 5.6 GHz | 5600 | 10 | 16.0 | 39.8 | 9.4 | no |
| WLAN 5.8 GHz | 5800 | 10 | 15.0 | 31.6 | 7.6 | no |
| SRR 2.4 GHz | 2450 | 10 | 1.0 | 1.3 | 0.2 | yes |

Table 14: Standalone SAR test exclusion considerations in **body worn position**

$P_{avg}$* - maximum possible output power declared by manufacturer

The **1-g SAR test exclusion thresholds** for 100 MHz to 6 GHz at *test separation distances* ≤ 50 mm are determined by:

[(*max. power of channel, including tune-up tolerance, mW*)/(*min. test separation distance, mm*)] · [√f(GHz)] ≤ **3.0** for 1-g SAR, where:

- f(GHz) is the RF channel transmit frequency in GHz
- Power and distance are rounded to the nearest mW and mm before calculation
- The result is rounded to one decimal place for comparison
- When the minimum test separation distance is < 5 mm, a distance of 5 mm is applied to determine SAR test exclusion

### 7.1.4 SAR measurement positions

| Mobile hotspot SAR measurement positions | | | | | | |
|---|---|---|---|---|---|---|
| mode | front | rear | left edge | right edge | top edge | bottom edge |
| WLAN 2450 | yes | yes | yes | yes | no | yes |
| WLAN 5.2 GHz | yes | yes | yes | yes | no | yes |
| WLAN 5.3 GHz | yes | yes | yes | yes | no | yes |
| WLAN 5.6 GHz | yes | yes | yes | yes | no | yes |
| WLAN 5.8 GHz | yes | yes | yes | yes | no | yes |

**top**

**left**

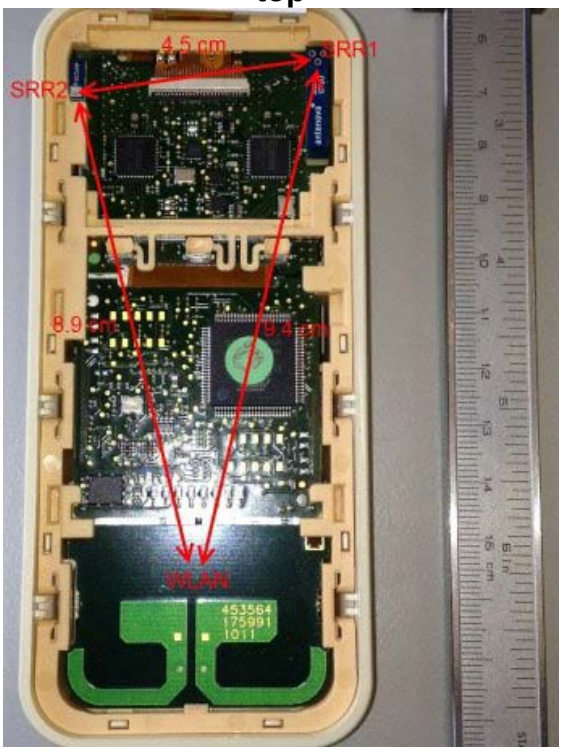


**right**

**bottom**

Antenna dimensions and separation distances

Note:
The min. 100 mm distance of the WLAN antenna to top side SAR test exclusion for adjacent edge is possible according to KDB 447498 D01v05 chapter 4.3.1 2) or Appendix A/B.

| Adjacent edge SAR test exclusion considerations | | | | | | |
|---|---|---|---|---|---|---|
| Communication system | freq. (MHz) | $P_{avg}$* (dBm) | $P_{avg}$* (mW) | distance (mm) | **exclusion threshold$_{1g}$ (mW)** | SAR test exclusion |
| WLAN 2450 | 2450 | 15.0 | **31.6** | 100.0 | **191.7** | yes |
| WLAN 5.2 GHz | 5200 | 16.0 | **39.8** | 100.0 | **131.6** | yes |
| WLAN 5.3 GHz | 5300 | 16.0 | **39.8** | 100.0 | **130.3** | yes |
| WLAN 5.6 GHz | 5600 | 16.0 | **39.8** | 100.0 | **126.8** | yes |
| WLAN 5.8 GHz | 5800 | 15.0 | **31.6** | 100.0 | **124.6** | yes |

Table 15: Adjacent edge SAR test exclusion considerations

## 7.2 SAR test results

### 7.2.1 Results overview

| measured / extrapolated SAR numbers - hotspot mode - WLAN 2450 MHz | | | | | | | | | |
|---|---|---|---|---|---|---|---|---|---|
| Ch. | Freq. (MHz) | Test condition | distance (mm) | Position | cond. $P_{max}$ (dBm) | | $SAR_{1g}$ results(W/kg) | | liquid (°C) |
| | | | | | declared** | measured | measured | extrapolated | |
| 1 | 2412 | 1Mbit/s | 0 | front | 15.0 | 13.3 | 0.819 | 1.211 | 21.6 |
| 6 | 2437 | 1Mbit/s | 0 | front | 15.0 | 13.4 | 0.749 | 1.083 | 21.6 |
| 11 | 2462 | 1Mbit/s | 0 | front | 15.0 | 13.7 | 0.591 | 0.797 | 21.6 |
| 11 | 2462 | 1Mbit/s | 0 | rear | 15.0 | 13.7 | 0.101 | 0.136 | 21.6 |
| 11 | 2462 | 1Mbit/s | 0 | bottom | 15.0 | 13.7 | 0.551 | 0.743 | 21.6 |
| 11 | 2462 | 1Mbit/s | 0 | left | 15.0 | 13.7 | 0.044 | 0.059 | 21.6 |
| 11 | 2462 | 1Mbit/s | 0 | right | 15.0 | 13.7 | 0.089 | 0.120 | 21.6 |
| 1 | 2412 | 1Mbit/s | 0 | front | 15.0 | 13.3 | **0.823** | **1.217** | 21.6 |
| 1 | 2412 | 1Mbit/s | 10 | front | 15.0 | 13.3 | 0.193 | 0.285 | 21.8 |

Table 16: Test results hotspot mode SAR WLAN 2450 MHz (see max. SAR plots Annex B.1: WLAN 2450 MHz)

* - repeated at the highest SAR measurement according to the FCC KDB 865664
** - maximum possible output power declared by manufacturer

| measured / extrapolated SAR numbers - Body worn - WLAN 5 GHz | | | | | | | | | |
|---|---|---|---|---|---|---|---|---|---|
| Ch. | Freq. (MHz) | Test condition | distance (mm) | Position | cond. $P_{max}$ (dBm) | | $SAR_{1g}$ results(W/kg) | | liquid (°C) |
| | | | | | declared** | measured | measured | extrapolated | |
| 36 | 5180 | 6Mbit/s | 10 | front | 16.0 | 15.8 | 0.214 | 0.224 | 21.2 |
| 60 | 5300 | 6Mbit/s | 10 | front | 16.0 | 15.5 | 0.132 | 0.148 | 21.2 |
| 112 | 5560 | 6Mbit/s | 10 | front | 16.0 | 15.7 | 0.224 | 0.240 | 21.2 |
| 161 | 5805 | 6Mbit/s | 10 | front | 15.0 | 14.8 | **0.320** | **0.335** | 21.2 |
| 36 | 5180 | 6Mbit/s | 0 | rear | 16.0 | 15.8 | 0.035 | 0.037 | 21.2 |
| 60 | 5300 | 6Mbit/s | 0 | rear | 16.0 | 15.5 | 0.034 | 0.038 | 21.6 |
| 112 | 5560 | 6Mbit/s | 0 | rear | 16.0 | 15.7 | 0.023 | 0.025 | 21.6 |
| 161 | 5805 | 6Mbit/s | 0 | rear | 15.0 | 14.8 | 0.036 | 0.038 | 21.6 |
| 36 | 5180 | 6Mbit/s | 0 | bottom | 16.0 | 15.8 | 0.288 | 0.302 | 21.2 |
| 60 | 5300 | 6Mbit/s | 0 | bottom | 16.0 | 15.5 | 0.213 | 0.239 | 21.6 |
| 112 | 5560 | 6Mbit/s | 0 | bottom | 16.0 | 15.7 | 0.201 | 0.215 | 21.6 |
| 161 | 5805 | 6Mbit/s | 0 | bottom | 15.0 | 14.8 | 0.131 | 0.137 | 21.6 |
| 36 | 5180 | 6Mbit/s | 0 | left | 16.0 | 15.8 | 0.070 | 0.073 | 21.2 |
| 60 | 5300 | 6Mbit/s | 0 | left | 16.0 | 15.5 | 0.081 | 0.091 | 21.6 |
| 112 | 5560 | 6Mbit/s | 0 | left | 16.0 | 15.7 | 0.102 | 0.109 | 21.6 |
| 161 | 5805 | 6Mbit/s | 0 | left | 15.0 | 14.8 | 0.073 | 0.076 | 21.6 |
| 36 | 5180 | 6Mbit/s | 0 | right | 16.0 | 15.8 | 0.099 | 0.104 | 21.2 |
| 60 | 5300 | 6Mbit/s | 0 | right | 16.0 | 15.5 | 0.080 | 0.090 | 21.6 |
| 112 | 5560 | 6Mbit/s | 0 | right | 16.0 | 15.7 | 0.044 | 0.047 | 21.6 |
| 161 | 5805 | 6Mbit/s | 0 | right | 15.0 | 14.8 | 0.035 | 0.037 | 21.6 |

Table 17: Test results body worn SAR WLAN 5 GHz (see max. SAR plots Annex B.2: WLAN 5GHz)
** - maximum possible output power declared by manufacturer

### 7.2.2 General description of test procedures

- The DUT is tested using the test software to set test channels and maximum output power to the DUT, as well as for measuring the conducted peak power.
- Test positions as described in the tables above are in accordance with the specified test standard.
- WLAN was tested in 802.11a/b mode with 1 MBit/s and 6 MBit/s. According to KDB 248227 the SAR testing for 802.11g/n is not required since the maximum power of 802.11g/n is less ¼ dB higher than maximum power of 802.11a/b.
- Required WLAN test channels were selected according to KDB 248227
- According to IEEE 1528 the SAR test shall be performed at middle channel. Testing of top and bottom channel is optional.
- According to KDB 447498 D01 testing of other required channels within the operating mode of a frequency band is not required when the reported 1-g or 10-g SAR for the mid-band or highest output power channel is:
  - ≤ 0.8 W/kg or 2.0 W/kg, for 1-g or 10-g respectively, when the transmission band is ≤ 100 MHz
  - ≤ 0.6 W/kg or 1.5 W/kg, for 1-g or 10-g respectively, when the transmission band is between 100 MHz and 200 MHz
  - ≤ 0.4 W/kg or 1.0 W/kg, for 1-g or 10-g respectively, when the transmission band is ≥ 200 MHz
- The DUT is tested using the test software to set test channels and maximum output power to the DUT, as well as for measuring the conducted peak power. The followings power settings declared by the manufacturer were used by the control software. All measurements were performed with the specified settings.

| Band | Power setting |
|---|---|
| 2.400 – 2.483 GHz | 14 dBm |
| 5.180 GHz | 14 dBm |
| 5.300 GHz | 12 dBm |
| 5.560 GHz | 12 dBm |
| 5.805 GHz | 11 dBm |

### 7.2.3 Multiple Transmitter Information

The following tables list information which is relevant for the decision if a simultaneous transmit evaluation is necessary according to FCC KDB 447498D01 General RF Exposure Guidance v05.

| reported SAR **WLAN** and **SRR 2.4GHz**, **ΣSAR** evaluation, **SPLSRi** | | | | | | |
|---|---|---|---|---|---|---|
| Frequency band | Position | SARmax /W/kg | | **ΣSAR** <1.6W/kg | distance **Ri**, mm | **ratio** ≤ 0.040 |
| | | WLAN | SRR | | | |
| WLAN 2.4GHz | front | 0.285 | 0.026 | 0.311 | | |
| WLAN 5GHz | front | 0.335 | 0.026 | **0.361** | | |

Table 18: $SAR_{max}$ WLAN and **SRR 2.4GHz**, ΣSAR evaluation, **$SPLSR_i$**

Minimum antenna separation distance between MAIN WLAN antenna and SRR antenna –110 **mm**

| **Estimated stand alone SAR.** | | | | | |
|---|---|---|---|---|---|
| Communication system | freq. (GHz) | distance (mm) | $P_{avg}$ (dBm) | $P_{avg}$ (mW) | $estimated_{1-g}$ (W/kg) |
| SRR 2450 body | 2.45 | 10 | 1 | 1.3 | 0.026 |

Table 19: Estimated stand alone $SAR_{max}$ for **SRR 2450MHz** body

When standalone SAR test exclusion applies to an antenna that transmits simultaneously with other antennas, the standalone SAR must be estimated according to following to determine simultaneous transmission SAR test exclusion:
(*max. power of channel, including* ***tune-up tolerance****, mW*)/(*min. test separation distance, mm*)]·[√f(GHz)/*x*] W/kg for *test separation distances* ≤ 50 mm;
where *x* = 7.5 for 1-g SAR.
When the minimum test separation distance is < 5 mm, a distance of 5 mm is applied to determine SAR test exclusion

## Conclusion:

ΣSAR < 1.6 W/kg therefore simultaneous transmissions SAR measurement with the enlarged zoom scan measurement and volume scan post-processing procedures is **not** required.

## 8 Test equipment and ancillaries used for tests

To simplify the identification of the test equipment and/or ancillaries which were used, the reporting of the relevant test cases only refer to the test item number as specified in the table below.

| Equipment | Type | Manufacturer | Serial No. | Last Calibration | Frequency (months) |
|---|---|---|---|---|---|
| Dosimetric E-Field Probe | ET3DV6 | Schmid & Partner Engineering AG | 1558 | August 22, 2013 | 12 |
| Dosimetric E-Field Probe | EX3DV4 | Schmid & Partner Engineering AG | 3944 | August 02, 2013 | 12 |
| 2450 MHz System Validation Dipole | D2450V2 | Schmid & Partner Engineering AG | 710 | August 13, 2012 | 24 |
| 5 GHz System Validation Dipole | D5GHzV 2 | Schmid & Partner Engineering AG | 1055 | August 19, 2013 | 24 |
| Data acquisition electronics | DAE3V1 | Schmid & Partner Engineering AG | 477 | May 13, 2013 | 12 |
| Software | DASY52 52.8.7 | Schmid & Partner Engineering AG | --- | N/A | -- |
| Phantom | SAM | Schmid & Partner Engineering AG | --- | N/A | -- |
| Network Analyser 300 kHz to 6 GHz | 8753ES | Hewlett Packard)* | US39174436 | February 24, 2012 | 24 |
| Dielectric Probe Kit | 85070C | Hewlett Packard | US99360146 | N/A | 12 |
| Signal Generator | 8671B | Hewlett Packard | 2823A00656 | January 15, 2013 | 24 |
| Amplifier | 25S1G4 (25 Watt) | Amplifier Reasearch | 20452 | N/A | -- |
| Power Meter | NRP | Rohde & Schwarz | 101367 | January 15, 2013 | 24 |
| Power Meter Sensor | NRP Z22 | Rohde & Schwarz | 100227 | January 14, 2013 | 12 |
| Power Meter Sensor | NRP Z22 | Rohde & Schwarz | 100234 | January 14, 2013 | 12 |
| Directional Coupler | 778D | Hewlett Packard | 19171 | January 14, 2013 | 12 |

)* : Network analyzer probe calibration against air, distilled water and a shorting block performed before measuring liquid parameters.

## 9 Observations

No observations exceeding those reported with the single test cases have been made.

## Annex A: System performance check

Date/Time: 22.10.2013 10:05:13

# SystemPerformanceCheck-D2450 body 2013-10-22

**DUT: Dipole 2450 MHz; Type: D2450V2; Serial: 710**

Communication System: UID 0, CW (0); Communication System Band: D2450 (2450.0 MHz); Frequency: 2450 MHz; Communication System PAR: 0 dB; PMF: 1

Medium parameters used: f = 2450 MHz; $\sigma$ = 1.973 S/m; $\varepsilon_r$ = 51.281; $\rho$ = 1000 kg/m$^3$

Phantom section: Flat Section

Measurement Standard: DASY5

DASY5 Configuration:

- Probe: ET3DV6 - SN1558; ConvF(3.81, 3.81, 3.81); Calibrated: 22.08.2013;
- Sensor-Surface: 4mm (Mechanical Surface Detection), z = 2.7, 32.7
- Electronics: DAE3 Sn477; Calibrated: 13.05.2013
- Phantom: SAM front; Type: QD000P40CC; Serial: TP-1042
- DASY52 52.8.7(1137); SEMCAD X 14.6.10(7164)

## MSL2450/d=10mm, Pin=100 mW, dist=4.0mm/Area Scan (51x51x1):

Interpolated grid: dx=1.500 mm, dy=1.500 mm

Maximum value of SAR (interpolated) = 7.60 W/kg

## MSL2450/d=10mm, Pin=100 mW, dist=4.0mm/Zoom Scan/Cube 0: Measurement grid: dx=5mm, dy=5mm, dz=5mm

Reference Value = 56.505 V/m; Power Drift = -0.01 dB

Peak SAR (extrapolated) = 13.2 W/kg

**SAR(1 g) = 5.4 W/kg; SAR(10 g) = 2.45 W/kg**

Maximum value of SAR (measured) = 5.95 W/kg

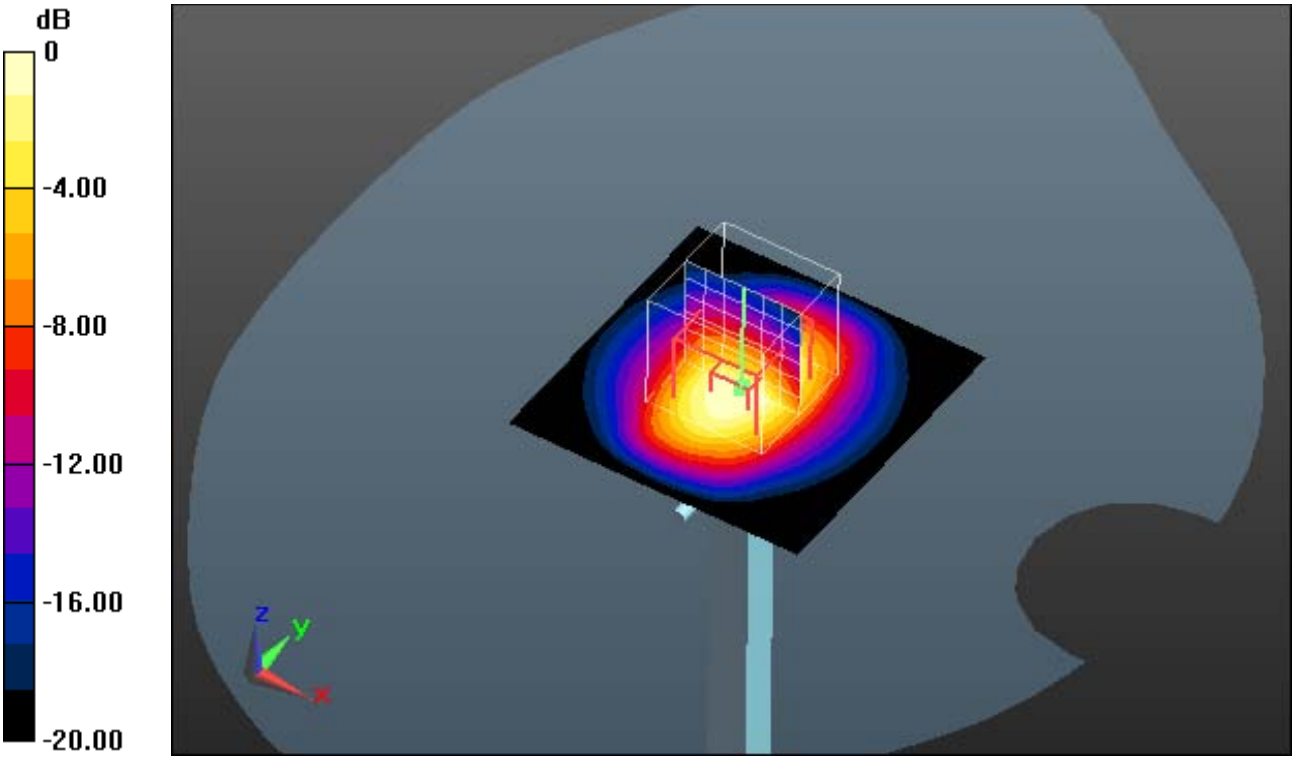


0 dB = 5.95 W/kg = 7.75 dBW/kg

**Additional information:**

ambient temperature: 22.0°C; liquid temperature: 21.6°C

Date/Time: 30.10.2013 15:48:28

## SystemPerformanceCheck-D2450 head 2013-10-30

**DUT: Dipole 2450 MHz; Type: D2450V2; Serial: 710**
Communication System: UID 0, CW (0); Communication System Band: D2450 (2450.0 MHz); Frequency: 2450 MHz; Communication System PAR: 0 dB; PMF: 1
Medium parameters used: f = 2450 MHz; $\sigma$ = 1.973 S/m; $\varepsilon_r$ = 51.281; $\rho$ = 1000 kg/m$^3$
Phantom section: Flat Section
Measurement Standard: DASY5
DASY5 Configuration:
- Probe: ET3DV6 - SN1558; ConvF(3.81, 3.81, 3.81); Calibrated: 22.08.2013;
- Sensor-Surface: 4mm (Mechanical Surface Detection), z = 2.7, 32.7
- Electronics: DAE3 Sn477; Calibrated: 13.05.2013
- Phantom: SAM front; Type: QD000P40CC; Serial: TP-1042
- DASY52 52.8.7(1137); SEMCAD X 14.6.10(7164)

## MSL2450/d=10mm, Pin=100 mW, dist=4.0mm/Area Scan (51x51x1):

Interpolated grid: dx=1.500 mm, dy=1.500 mm
Maximum value of SAR (interpolated) = 7.63 W/kg

## MSL2450/d=10mm, Pin=100 mW, dist=4.0mm/Zoom Scan (7x7x7)/Cube 0:

Measurement grid: dx=5mm, dy=5mm, dz=5mm
Reference Value = 56.341 V/m; Power Drift = -0.01 dB
Peak SAR (extrapolated) = 13.2 W/kg
**SAR(1 g) = 5.41 W/kg; SAR(10 g) = 2.43 W/kg**
Maximum value of SAR (measured) = 6.00 W/kg

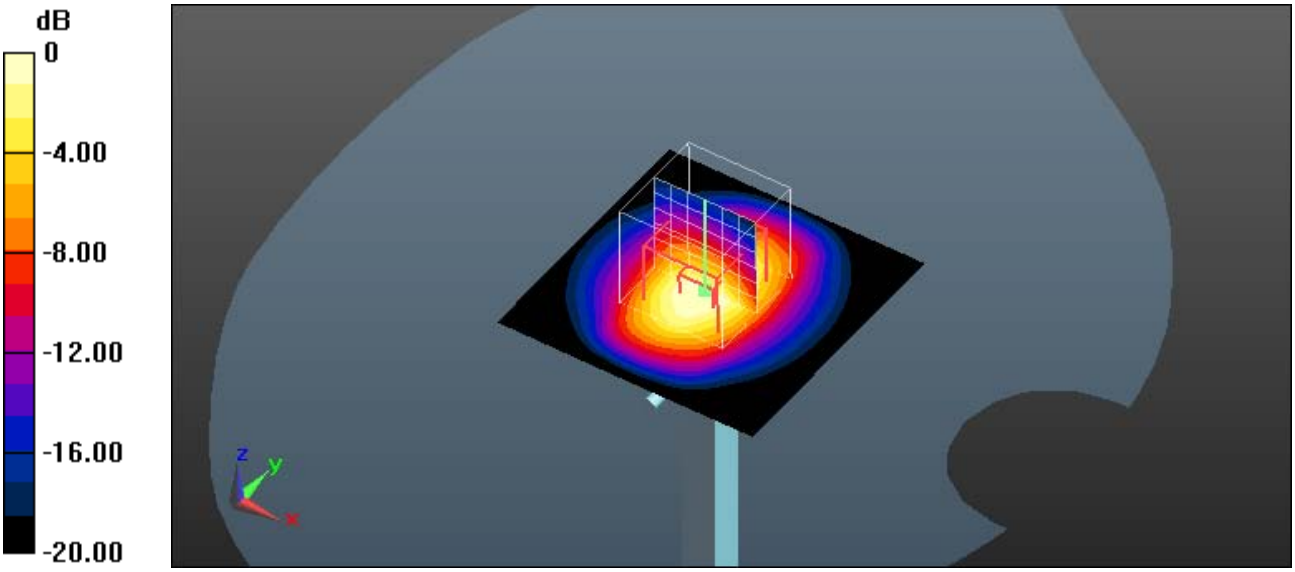


0 dB = 6.00 W/kg = 7.78 dBW/kg

**Additional information:**
ambient temperature: 22.2°C; liquid temperature: 21.8°C

Date/Time: 24.10.2013 09:20:04

## SystemPerformanceCheck-D5GHz-body 2013-10-24

**DUT: Dipole 5 GHz; Type: D5GHzV2; Serial: 1055**
Communication System: UID 0, CW; Communication System Band: 5 GHz; Frequency: 5200 MHz;
Communication System PAR: 0 dB; PMF: 1
Medium parameters used: f = 5200 MHz; $\sigma$ = 5.34 S/m; $\varepsilon_r$ = 48.02; $\rho$ = 1000 kg/m$^3$
Phantom section: Flat Section
Measurement Standard: DASY5
DASY5 Configuration:
- Probe: EX3DV4 - SN3944; ConvF(4.47, 4.47, 4.47); Calibrated: 02.08.2013;
- Sensor-Surface: 4mm (Mechanical Surface Detection (Locations From Previous Scan Used)), Sensor-Surface: 2mm (Mechanical Surface Detection), z = 1.0, 22.0
- Electronics: DAE3 Sn477; Calibrated: 13.05.2013
- Phantom: SAM front; Type: QD000P40CC; Serial: TP-1042
- DASY52 52.8.7(1137); SEMCAD X 14.6.10(7164)

## MSL/d=10mm, Pin=100mW 5.2GHz/Area Scan (91x91x1): Interpolated grid:

dx=1.000 mm, dy=1.000 mm
Maximum value of SAR (interpolated) = 9.87 W/kg

## MSL/d=10mm, Pin=100mW 5.2GHz/Zoom Scan (8x8x8) (8x8x8)/Cube 0:

Measurement grid: dx=4.3mm, dy=4.3mm, dz=3mm
Reference Value = 41.083 V/m; Power Drift = -0.03 dB
Peak SAR (extrapolated) = 28.8 W/kg
**SAR(1 g) = 7.33 W/kg; SAR(10 g) = 2.05 W/kg**
Maximum value of SAR (measured) = 14.4 W/kg

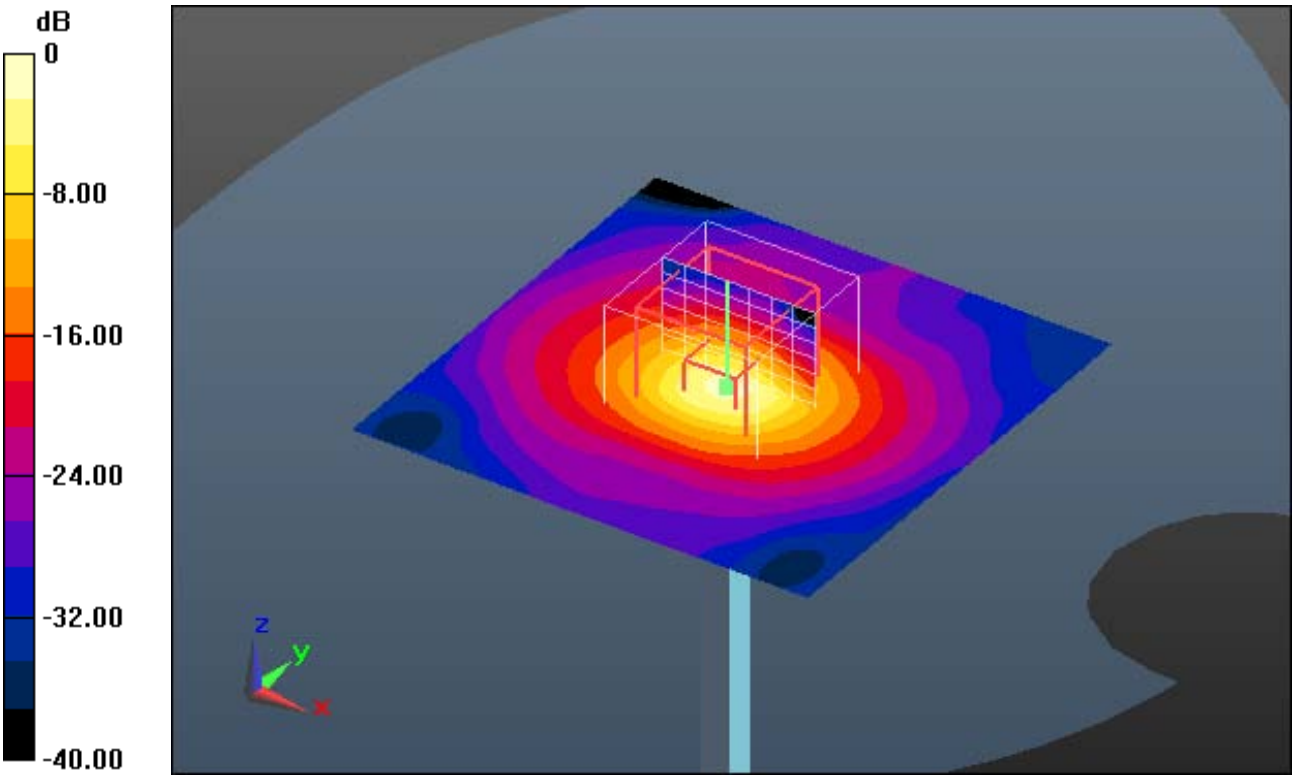


0 dB = 14.4 W/kg = 11.58 dBW/kg

**Additional information:**
ambient temperature: 22.0°C; liquid temperature: 21.6°C

Date/Time: 24.10.2013 10:44:23

## SystemPerformanceCheck-D5GHz-body 2013-10-24

**DUT: Dipole 5 GHz; Type: D5GHzV2; Serial: 1055**
Communication System: UID 0, CW; Communication System Band: 5 GHz; Frequency: 5500 MHz;
Communication System PAR: 0 dB; PMF: 1
Medium parameters used: f = 5500 MHz; $\sigma$ = 5.71 S/m; $\varepsilon_r$ = 47.27; $\rho$ = 1000 kg/m$^3$
Phantom section: Flat Section
Measurement Standard: DASY5
DASY5 Configuration:
- Probe: EX3DV4 - SN3944; ConvF(4.09, 4.09, 4.09); Calibrated: 02.08.2013;
- Sensor-Surface: 4mm (Mechanical Surface Detection (Locations From Previous Scan Used)), Sensor-Surface: 2mm (Mechanical Surface Detection), z = 1.0, 22.0
- Electronics: DAE3 Sn477; Calibrated: 13.05.2013
- Phantom: SAM front; Type: QD000P40CC; Serial: TP-1042
- DASY52 52.8.7(1137); SEMCAD X 14.6.10(7164)

## MSL/d=10mm, Pin=100mW 5.5GHz/Area Scan (91x91x1): Interpolated grid:

dx=1.000 mm, dy=1.000 mm
Maximum value of SAR (interpolated) = 10.1 W/kg

## MSL/d=10mm, Pin=100mW 5.5GHz/Zoom Scan (8x8x8) (8x8x8)/Cube 0:

Measurement grid: dx=4.3mm, dy=4.3mm, dz=3mm
Reference Value = 40.919 V/m; Power Drift = -0.07 dB
Peak SAR (extrapolated) = 32.8 W/kg
**SAR(1 g) = 7.93 W/kg; SAR(10 g) = 2.19 W/kg**
Maximum value of SAR (measured) = 16.1 W/kg

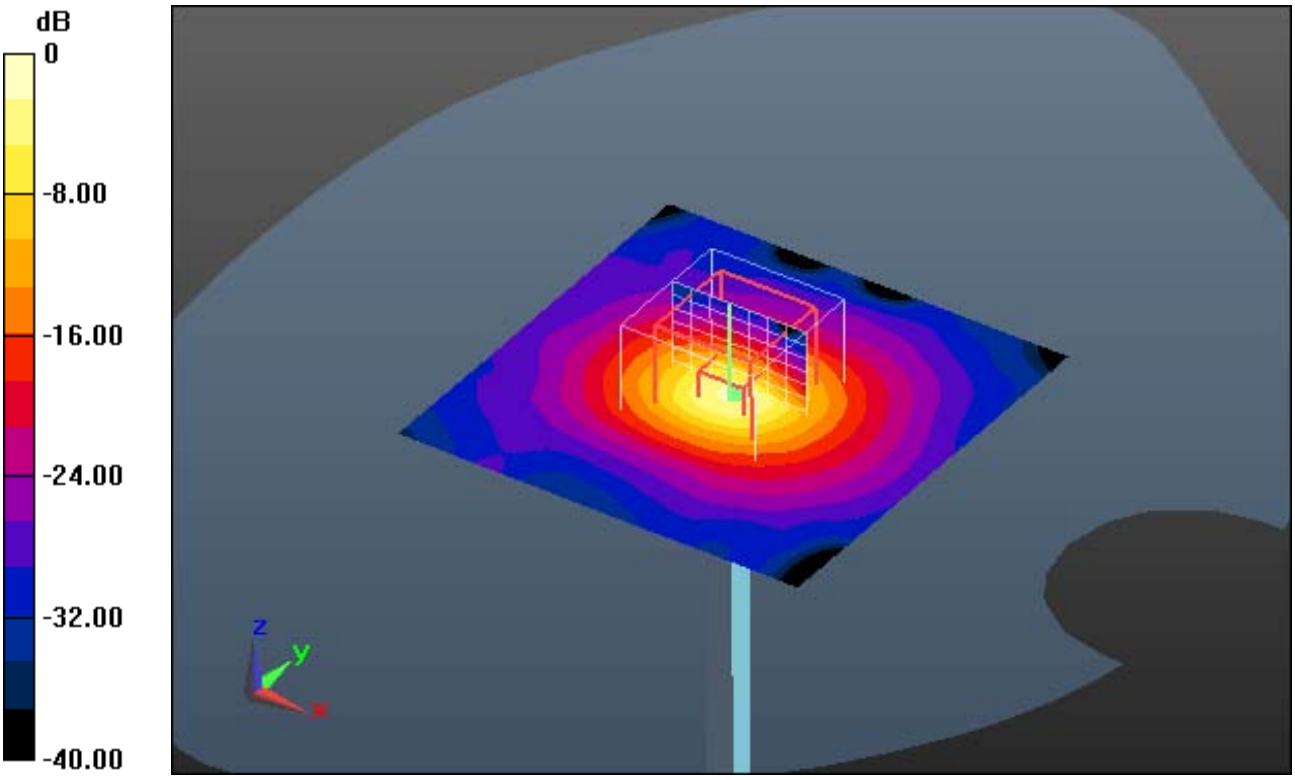


0 dB = 16.1 W/kg = 12.07 dBW/kg

**Additional information:**
ambient temperature: 22.0°C; liquid temperature: 21.6°C

Date/Time: 24.10.2013 11:07:06

## SystemPerformanceCheck-D5GHz-body 2013-10-24

**DUT: Dipole 5 GHz; Type: D5GHzV2; Serial: 1055**
Communication System: UID 0, CW; Communication System Band: 5 GHz; Frequency: 5800 MHz;
Communication System PAR: 0 dB; PMF: 1
Medium parameters used: f = 5800 MHz; $\sigma$ = 6.1 S/m; $\varepsilon_r$ = 46.69; $\rho$ = 1000 kg/m$^3$
Phantom section: Flat Section
Measurement Standard: DASY5
DASY5 Configuration:
- Probe: EX3DV4 - SN3944; ConvF(4.2, 4.2, 4.2); Calibrated: 02.08.2013;
- Sensor-Surface: 4mm (Mechanical Surface Detection (Locations From Previous Scan Used)), Sensor-Surface: 2mm (Mechanical Surface Detection), z = 1.0, 22.0
- Electronics: DAE3 Sn477; Calibrated: 13.05.2013
- Phantom: SAM front; Type: QD000P40CC; Serial: TP-1042
- DASY52 52.8.7(1137); SEMCAD X 14.6.10(7164)

## MSL/d=10mm, Pin=100mW 5.8GHz/Area Scan (91x91x1): Interpolated grid:

dx=1.000 mm, dy=1.000 mm
Maximum value of SAR (interpolated) = 9.41 W/kg

## MSL/d=10mm, Pin=100mW 5.8GHz/Zoom Scan (8x8x8) (8x8x8)/Cube 0:

Measurement grid: dx=4.3mm, dy=4.3mm, dz=3mm
Reference Value = 38.160 V/m; Power Drift = -0.05 dB
Peak SAR (extrapolated) = 32.9 W/kg
**SAR(1 g) = 7.57 W/kg; SAR(10 g) = 2.1 W/kg**
Maximum value of SAR (measured) = 15.2 W/kg

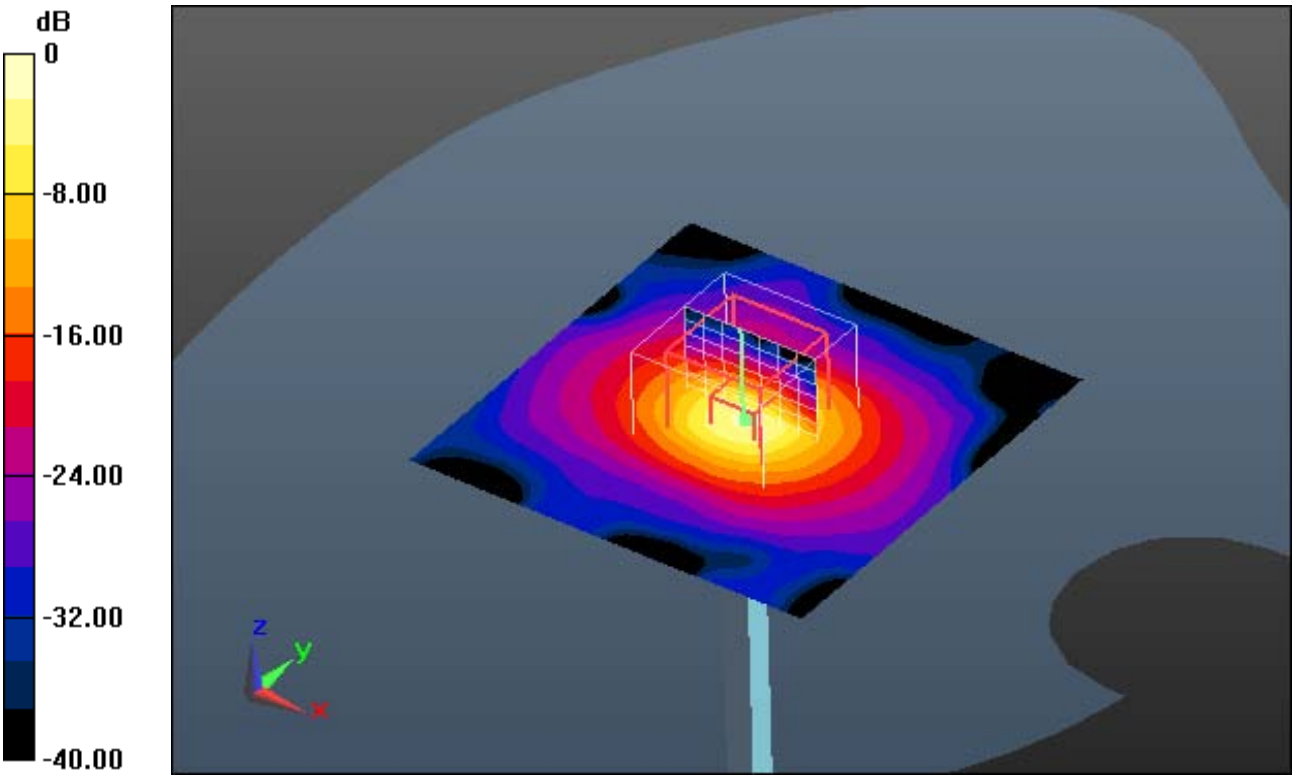


0 dB = 15.2 W/kg = 11.82 dBW/kg

**Additional information:**
ambient temperature: 22.0°C; liquid temperature: 21.6°C

Date/Time: 29.10.2013 7:54:42

## SystemPerformanceCheck-D5GHz-body 2013-10-29

**DUT: Dipole 5 GHz; Type: D5GHzV2; Serial: 1055**
Communication System: UID 0, CW; Communication System Band: 5 GHz; Frequency: 5200 MHz;
Communication System PAR: 0 dB; PMF: 1
Medium parameters used: f = 5200 MHz; $\sigma$ = 5.34 S/m; $\varepsilon_r$ = 48.02; $\rho$ = 1000 kg/m$^3$
Phantom section: Flat Section
Measurement Standard: DASY5
DASY5 Configuration:
- Probe: EX3DV4 - SN3944; ConvF(4.47, 4.47, 4.47); Calibrated: 02.08.2013;
- Sensor-Surface: 4mm (Mechanical Surface Detection (Locations From Previous Scan Used)), Sensor-Surface: 2mm (Mechanical Surface Detection), z = 1.0, 22.0
- Electronics: DAE3 Sn477; Calibrated: 13.05.2013
- Phantom: SAM front; Type: QD000P40CC; Serial: TP-1042
- DASY52 52.8.7(1137); SEMCAD X 14.6.10(7164)

## MSL/d=10mm, Pin=100mW 5.2GHz/Area Scan (91x91x1): Interpolated grid:

dx=1.000 mm, dy=1.000 mm
Maximum value of SAR (interpolated) = 8.83 W/kg

## MSL/d=10mm, Pin=100mW 5.2GHz/Zoom Scan (8x8x8)/Cube 0: Measurement

grid: dx=4.3mm, dy=4.3mm, dz=3mm
Reference Value = 40.909 V/m; Power Drift = -0.05 dB
Peak SAR (extrapolated) = 28.6 W/kg
**SAR(1 g) = 7.27 W/kg; SAR(10 g) = 2.02 W/kg**
Maximum value of SAR (measured) = 14.4 W/kg

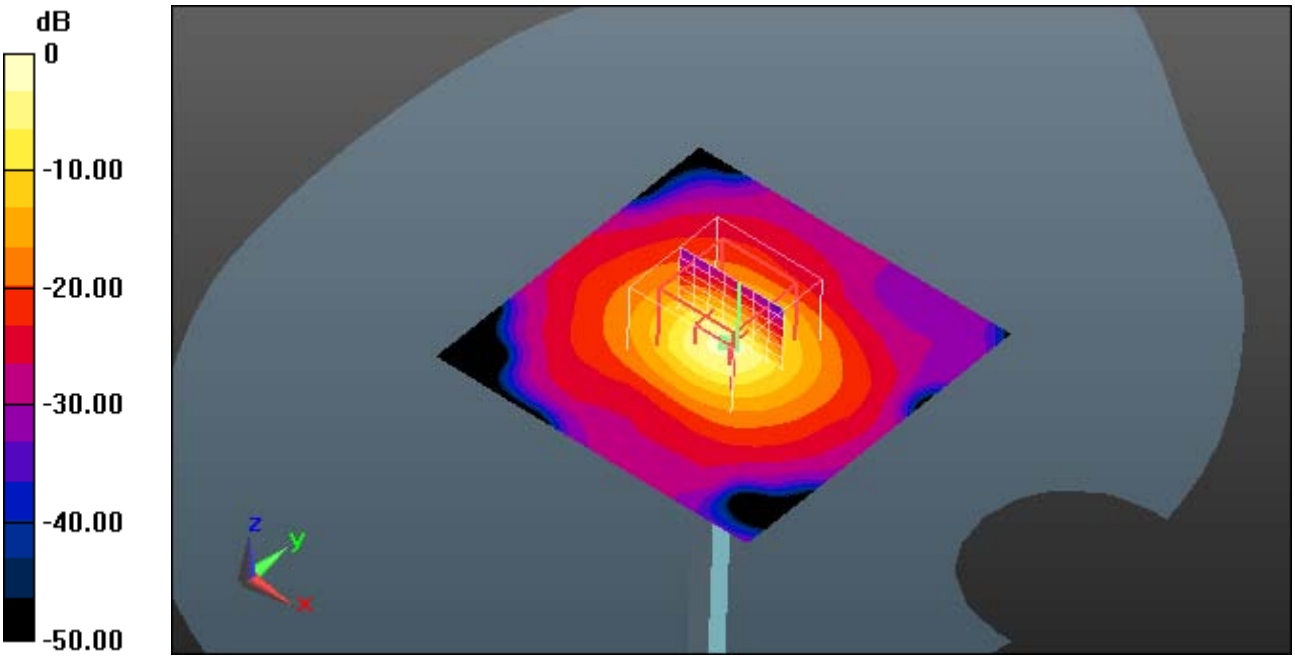


0 dB = 14.4 W/kg = 11.58 dBW/kg

**Additional information:**
ambient temperature: 21.5°C; liquid temperature: 21.2°C

Date/Time: 29.10.2013 8:26:37

## SystemPerformanceCheck-D5GHz-body 2013-10-29

**DUT: Dipole 5 GHz; Type: D5GHzV2; Serial: 1055**
Communication System: UID 0, CW; Communication System Band: 5 GHz; Frequency: 5500 MHz;
Communication System PAR: 0 dB; PMF: 1
Medium parameters used: f = 5500 MHz; $\sigma$ = 5.71 S/m; $\varepsilon_r$ = 47.27; $\rho$ = 1000 kg/m$^3$
Phantom section: Flat Section
Measurement Standard: DASY5
DASY5 Configuration:
- Probe: EX3DV4 - SN3944; ConvF(4.09, 4.09, 4.09); Calibrated: 02.08.2013;
- Sensor-Surface: 4mm (Mechanical Surface Detection (Locations From Previous Scan Used)), Sensor-Surface: 2mm (Mechanical Surface Detection), z = 1.0, 22.0
- Electronics: DAE3 Sn477; Calibrated: 13.05.2013
- Phantom: SAM front; Type: QD000P40CC; Serial: TP-1042
- DASY52 52.8.7(1137); SEMCAD X 14.6.10(7164)

## MSL/d=10mm, Pin=100mW 5.5GHz/Area Scan (91x91x1): Interpolated grid:

dx=1.000 mm, dy=1.000 mm
Maximum value of SAR (interpolated) = 9.40 W/kg

## MSL/d=10mm, Pin=100mW 5.5GHz/Zoom Scan (8x8x8)/Cube 0: Measurement

grid: dx=4.3mm, dy=4.3mm, dz=3mm
Reference Value = 41.072 V/m; Power Drift = -0.06 dB
Peak SAR (extrapolated) = 32.4 W/kg
**SAR(1 g) = 7.94 W/kg; SAR(10 g) = 2.21 W/kg**
Maximum value of SAR (measured) = 15.8 W/kg

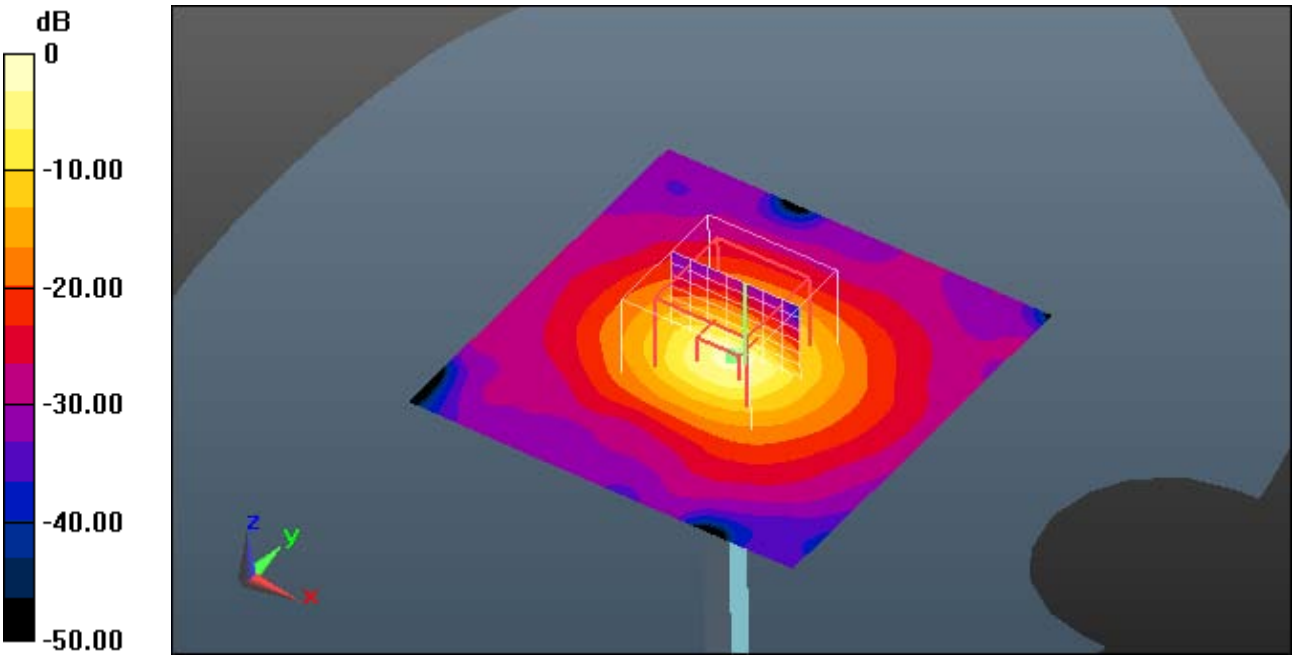


0 dB = 15.8 W/kg = 11.99 dBW/kg

**Additional information:**
ambient temperature: 21.5°C; liquid temperature: 21.2°C

Date/Time: 29.10.2013 8:57:59

## SystemPerformanceCheck-D5GHz-body 2013-10-29

**DUT: Dipole 5 GHz; Type: D5GHzV2; Serial: 1055**
Communication System: UID 0, CW; Communication System Band: 5 GHz; Frequency: 5800 MHz;
Communication System PAR: 0 dB; PMF: 1
Medium parameters used: f = 5800 MHz; $\sigma$ = 6.1 S/m; $\varepsilon_r$ = 46.69; $\rho$ = 1000 kg/m$^3$
Phantom section: Flat Section
Measurement Standard: DASY5
DASY5 Configuration:
- Probe: EX3DV4 - SN3944; ConvF(4.2, 4.2, 4.2); Calibrated: 02.08.2013;
- Sensor-Surface: 4mm (Mechanical Surface Detection (Locations From Previous Scan Used)), Sensor-Surface: 2mm (Mechanical Surface Detection), z = 1.0, 22.0
- Electronics: DAE3 Sn477; Calibrated: 13.05.2013
- Phantom: SAM front; Type: QD000P40CC; Serial: TP-1042
- DASY52 52.8.7(1137); SEMCAD X 14.6.10(7164)

## MSL/d=10mm, Pin=100mW 5.8GHz/Area Scan (91x91x1): Interpolated grid:

dx=1.000 mm, dy=1.000 mm
Maximum value of SAR (interpolated) = 8.70 W/kg

## MSL/d=10mm, Pin=100mW 5.8GHz/Zoom Scan (8x8x8)/Cube 0: Measurement

grid: dx=4.3mm, dy=4.3mm, dz=3mm
Reference Value = 37.175 V/m; Power Drift = -0.04 dB
Peak SAR (extrapolated) = 32.5 W/kg
**SAR(1 g) = 7.36 W/kg; SAR(10 g) = 2.03 W/kg**
Maximum value of SAR (measured) = 15.3 W/kg

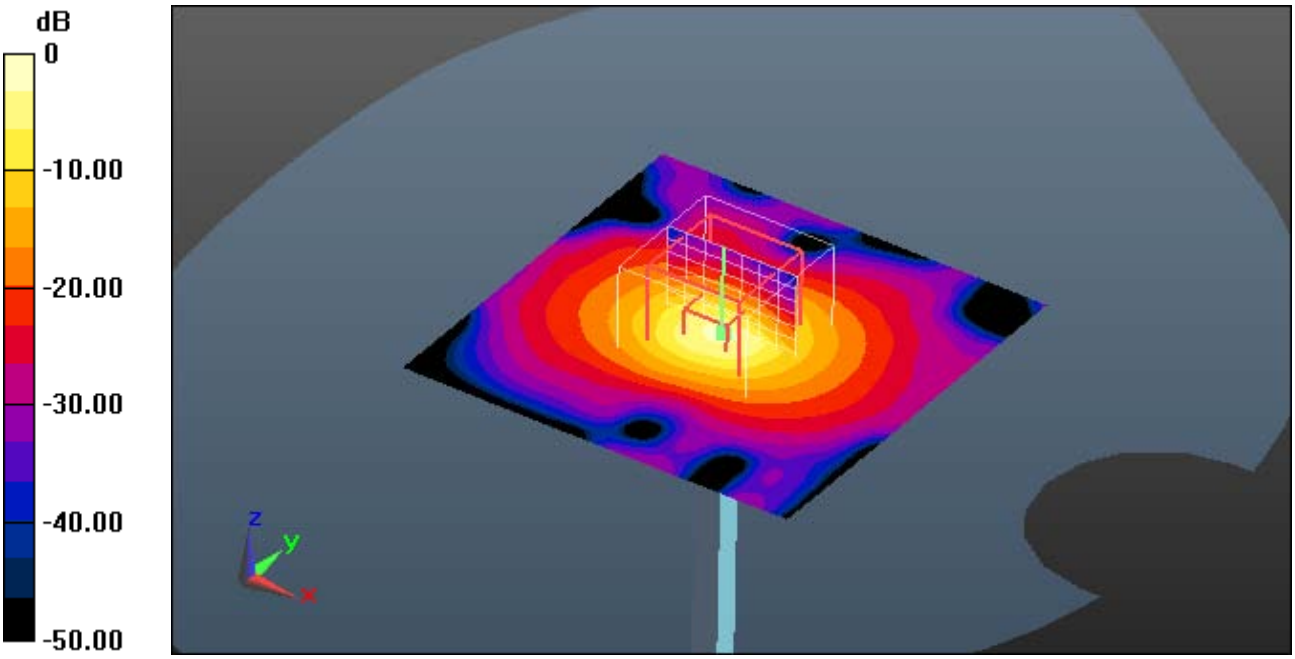


0 dB = 15.3 W/kg = 11.85 dBW/kg

**Additional information:**
ambient temperature: 21.5°C; liquid temperature: 21.2°C

## Annex B: DASY5 measurement results

SAR plots for **the highest measured SAR** in each exposure configuration, wireless mode and frequency band combination according to FCC KDB 865664 D02

## Annex B.1: WLAN 2450 MHz

Date/Time: 22.10.2013 15:02:48

# FCC_EN62209-2 WLAN2450 body worn

**DUT: Philips; Type: CL Transmitter; Serial: D932Y0201**
Communication System: UID 0, WLAN 2450 (0); Communication System Band: 2.4 GHz; Frequency: 2412 MHz; Communication System PAR: 0 dB; PMF: 1
Medium parameters used: f = 2412 MHz; $\sigma$ = 1.933 S/m; $\varepsilon_r$ = 51.351; $\rho$ = 1000 kg/m$^3$
Phantom section: Flat Section
Measurement Standard: DASY5
DASY5 Configuration:
- Probe: ET3DV6 - SN1558; ConvF(3.81, 3.81, 3.81); Calibrated: 22.08.2013;
- Sensor-Surface: 4mm (Mechanical Surface Detection (Locations From Previous Scan Used)), Sensor-Surface: 4mm (Mechanical Surface Detection), z = 2.7, 32.7
- Electronics: DAE3 Sn477; Calibrated: 13.05.2013
- Phantom: SAM front; Type: QD000P40CC; Serial: TP-1042
- DASY52 52.8.7(1137); SEMCAD X 14.6.10(7164)

**MSL2450/Front Low WC/Area Scan (91x161x1):** Interpolated grid: dx=1.000 mm, dy=1.000 mm
Maximum value of SAR (interpolated) = 1.08 W/kg

**MSL2450/Front Low WC/Zoom Scan (8x7x7)/Cube 0:** Measurement grid: dx=5mm, dy=5mm, dz=5mm
Reference Value = 19.638 V/m; Power Drift = -0.01 dB
Peak SAR (extrapolated) = 2.44 W/kg
**SAR(1 g) = 0.823 W/kg; SAR(10 g) = 0.312 W/kg**
Maximum value of SAR (measured) = 0.993 W/kg

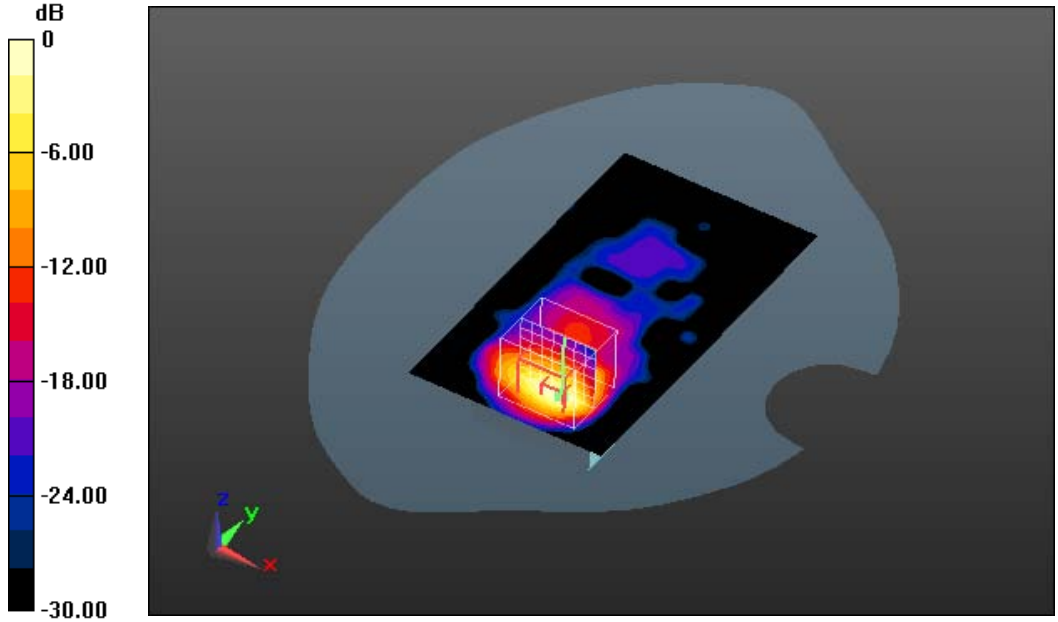


0 dB = 0.993 W/kg = -0.03 dBW/kg

**Additional information:**
position or distance of DUT to SAM: 0mm
ambient temperature: 22.0°C; liquid temperature: 21.6°C

Date/Time: 30.10.2013 14:27:15

## FCC_EN62209-2 WLAN2450 body worn - 10mm

**DUT: Philips; Type: CL Transmitter; Serial: D932Y0201**
Communication System: UID 0, WLAN 2450 (0); Communication System Band: 2.4 GHz; Frequency: 2412 MHz; Communication System PAR: 0 dB; PMF: 1
Medium parameters used: f = 2412 MHz; $\sigma$ = 1.933 S/m; $\varepsilon_r$ = 51.351; $\rho$ = 1000 kg/m$^3$
Phantom section: Flat Section
Measurement Standard: DASY5
DASY5 Configuration:
- Probe: ET3DV6 - SN1558; ConvF(3.81, 3.81, 3.81); Calibrated: 22.08.2013;
- Sensor-Surface: 4mm (Mechanical Surface Detection), z = 2.7, 32.7
- Electronics: DAE3 Sn477; Calibrated: 13.05.2013
- Phantom: SAM front; Type: QD000P40CC; Serial: TP-1042
- DASY52 52.8.7(1137); SEMCAD X 14.6.10(7164)

**MSL2450/Front Low 10mm/Area Scan (91x161x1):** Interpolated grid: dx=1.000 mm, dy=1.000 mm
Maximum value of SAR (interpolated) = 0.205 W/kg

**MSL2450/Front Low 10mm/Zoom Scan (7x7x7)/Cube 0:** Measurement grid: dx=5mm, dy=5mm, dz=5mm
Reference Value = 9.709 V/m; Power Drift = 0.14 dB
Peak SAR (extrapolated) = 0.488 W/kg
**SAR(1 g) = 0.193 W/kg; SAR(10 g) = 0.085 W/kg**
Maximum value of SAR (measured) = 0.211 W/kg

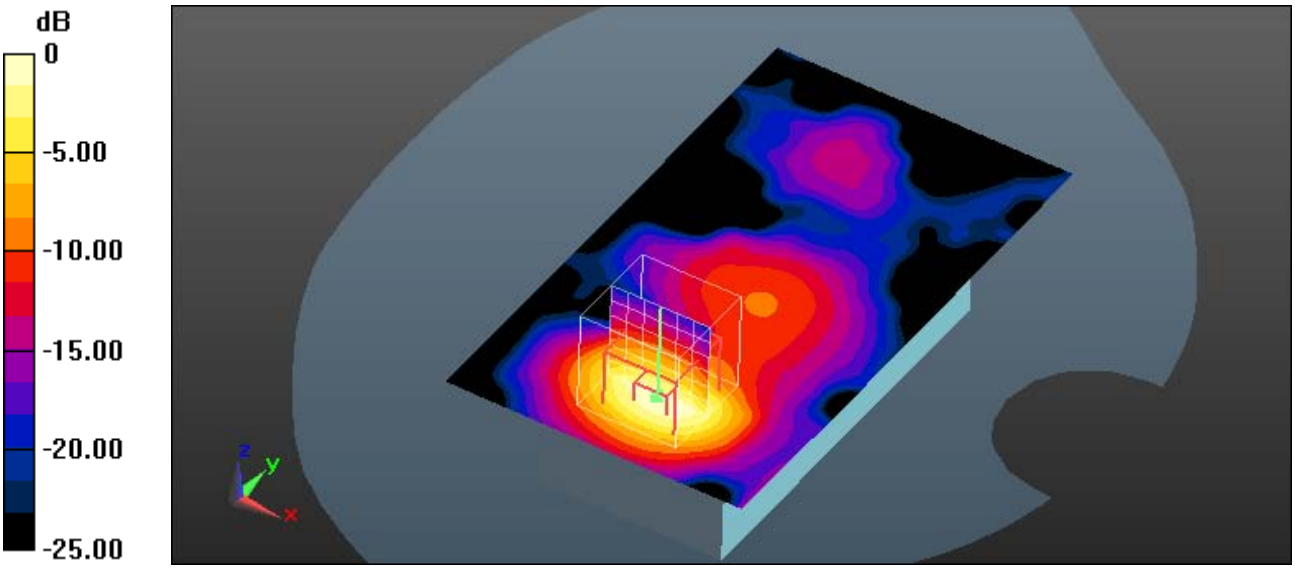


0 dB = 0.211 W/kg = -6.76 dBW/kg

**Additional information:**
position or distance of DUT to SAM: 10mm
ambient temperature: 22.2°C; liquid temperature: 21.8°C

## Annex B.2: WLAN 5GHz

Date/Time: 29.10.2013 10:25:06

# FCC_EN62209-2 WLAN 5GHz body worn

**DUT: Philips; Type: CL Transmitter; Serial: D932Y0201**
Communication System: UID 0, WLAN 5GHz (0); Communication System Band: 5 GHz Band; Frequency: 5180 MHz; Communication System PAR: 0 dB; PMF: 1
Medium parameters used: f = 5180 MHz; $\sigma$ = 5.34 S/m; $\varepsilon_r$ = 48.02; $\rho$ = 1000 kg/m$^3$
Phantom section: Flat Section
Measurement Standard: DASY5
DASY5 Configuration:
- Probe: EX3DV4 - SN3944; ConvF(4.47, 4.47, 4.47); Calibrated: 02.08.2013;
- Sensor-Surface: 2mm (Mechanical Surface Detection), z = 1.0, 23.0
- Electronics: DAE3 Sn477; Calibrated: 13.05.2013
- Phantom: SAM front; Type: QD000P40CC; Serial: TP-1042
- DASY52 52.8.7(1137); SEMCAD X 14.6.10(7164)

## MSL-5/Front Ch36 10mm/Area Scan (91x161x1): Interpolated grid: dx=1.000 mm, dy=1.000 mm

Maximum value of SAR (interpolated) = 0.372 W/kg

## MSL-5/Front Ch36 10mm/Zoom Scan (8x8x12)/Cube 0: Measurement grid: dx=4mm, dy=4mm, dz=2mm

Reference Value = 8.644 V/m; Power Drift = 0.06 dB
Peak SAR (extrapolated) = 0.713 W/kg
**SAR(1 g) = 0.214 W/kg; SAR(10 g) = 0.084 W/kg**
Maximum value of SAR (measured) = 0.368 W/kg

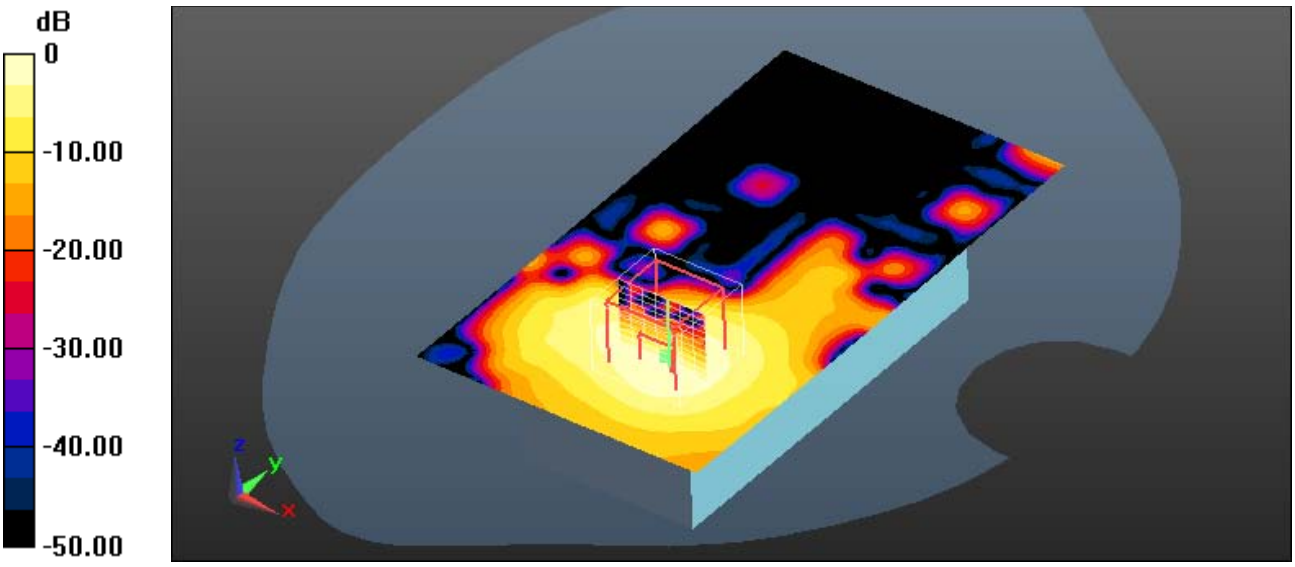


0 dB = 0.368 W/kg = -4.34 dBW/kg

**Additional information:**
position or distance of DUT to SAM: 10mm
ambient temperature: 21.5°C; liquid temperature: 21.2°C

Date/Time: 29.10.2013 10:59:34

# FCC_EN62209-2 WLAN 5GHz body worn

**DUT: Philips; Type: CL Transmitter; Serial: D932Y0201**
Communication System: UID 0, WLAN 5GHz (0); Communication System Band: 5 GHz Band; Frequency: 5300 MHz; Communication System PAR: 0 dB; PMF: 1
Medium parameters used: f = 5300 MHz; $\sigma$ = 5.46 S/m; $\varepsilon_r$ = 47.79; $\rho$ = 1000 kg/m$^3$
Phantom section: Flat Section
Measurement Standard: DASY5
DASY5 Configuration:
- Probe: EX3DV4 - SN3944; ConvF(4.3, 4.3, 4.3); Calibrated: 02.08.2013;
- Sensor-Surface: 2mm (Mechanical Surface Detection (Locations From Previous Scan Used)), Sensor-Surface: 2mm (Mechanical Surface Detection), z = 1.0, 23.0
- Electronics: DAE3 Sn477; Calibrated: 13.05.2013
- Phantom: SAM front; Type: QD000P40CC; Serial: TP-1042
- DASY52 52.8.7(1137); SEMCAD X 14.6.10(7164)

## MSL-5/Front Ch60 10mm/Area Scan (91x161x1): Interpolated grid: dx=1.000 mm, dy=1.000 mm

Maximum value of SAR (interpolated) = 0.240 W/kg

## MSL-5/Front Ch60 10mm/Zoom Scan (8x8x12)/Cube 0: Measurement grid: dx=4mm, dy=4mm, dz=2mm

Reference Value = 7.057 V/m; Power Drift = -0.03 dB
Peak SAR (extrapolated) = 0.474 W/kg
**SAR(1 g) = 0.132 W/kg; SAR(10 g) = 0.052 W/kg**
Maximum value of SAR (measured) = 0.241 W/kg

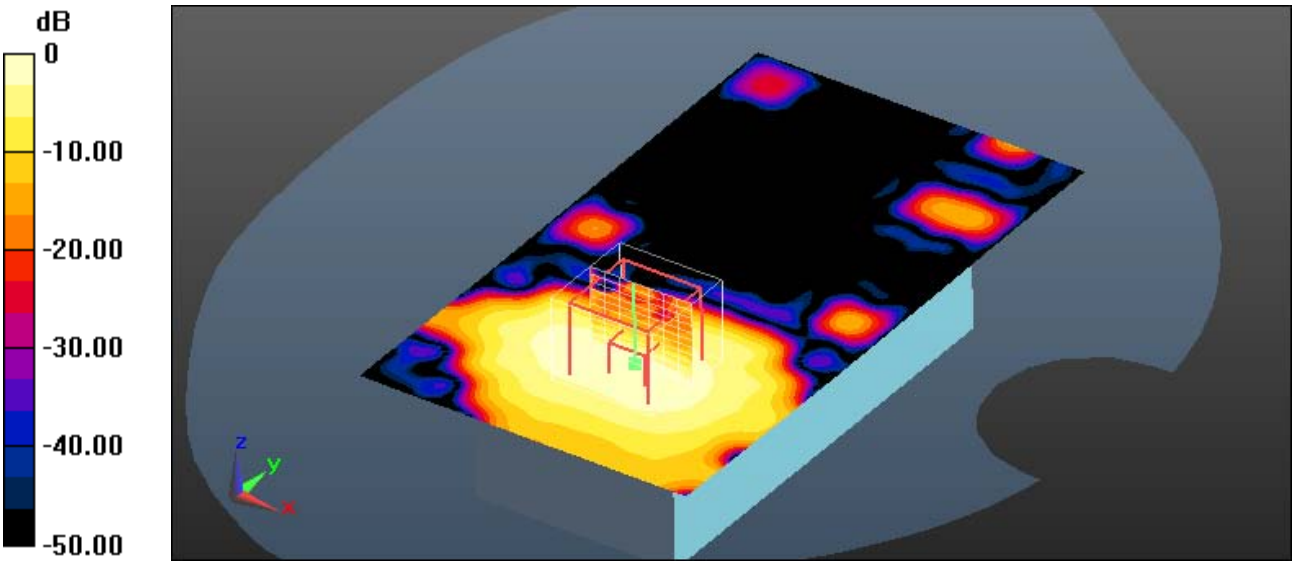


0 dB = 0.241 W/kg = -6.18 dBW/kg

**Additional information:**
position or distance of DUT to SAM: 10mm
ambient temperature: 21.5°C; liquid temperature: 21.2°C

Date/Time: 29.10.2013 11:34:35

# FCC_EN62209-2 WLAN 5GHz body worn

**DUT: Philips; Type: CL Transmitter; Serial: D932Y0201**
Communication System: UID 0, WLAN 5GHz (0); Communication System Band: 5 GHz Band; Frequency: 5560 MHz; Communication System PAR: 0 dB; PMF: 1
Medium parameters used: f = 5560 MHz; $\sigma$ = 5.78 S/m; $\varepsilon_r$ = 47.17; $\rho$ = 1000 kg/m$^3$
Phantom section: Flat Section
Measurement Standard: DASY5
DASY5 Configuration:
- Probe: EX3DV4 - SN3944; ConvF(4.33, 4.33, 4.33); Calibrated: 02.08.2013;
- Sensor-Surface: 2mm (Mechanical Surface Detection (Locations From Previous Scan Used)), Sensor-Surface: 2mm (Mechanical Surface Detection), z = 1.0, 23.0
- Electronics: DAE3 Sn477; Calibrated: 13.05.2013
- Phantom: SAM front; Type: QD000P40CC; Serial: TP-1042
- DASY52 52.8.7(1137); SEMCAD X 14.6.10(7164)

## MSL-5/Front Ch112 10mm/Area Scan (91x161x1): Interpolated grid: dx=1.000 mm, dy=1.000 mm

Maximum value of SAR (interpolated) = 0.424 W/kg

## MSL-5/Front Ch112 10mm/Zoom Scan (8x8x12)/Cube 0: Measurement grid: dx=4mm, dy=4mm, dz=2mm

Reference Value = 8.981 V/m; Power Drift = -0.16 dB
Peak SAR (extrapolated) = 0.894 W/kg
**SAR(1 g) = 0.224 W/kg; SAR(10 g) = 0.082 W/kg**
Maximum value of SAR (measured) = 0.412 W/kg

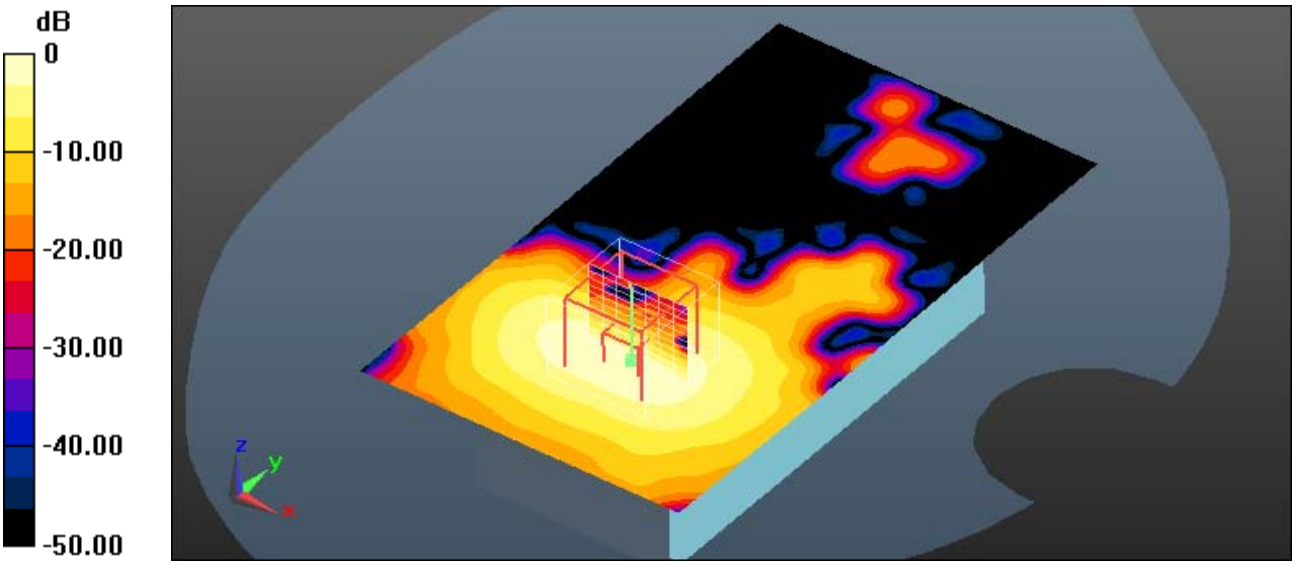


0 dB = 0.412 W/kg = -3.85 dBW/kg

**Additional information:**
position or distance of DUT to SAM: 10mm
ambient temperature: 21.5°C; liquid temperature: 21.2°C

Date/Time: 29.10.2013 12:02:06

# FCC_EN62209-2 WLAN 5GHz body worn

**DUT: Philips; Type: CL Transmitter; Serial: D932Y0201**
Communication System: UID 0, WLAN 5GHz (0); Communication System Band: 5 GHz Band; Frequency: 5805 MHz; Communication System PAR: 0 dB; PMF: 1
Medium parameters used: f = 5805 MHz; $\sigma$ = 6.12 S/m; $\varepsilon_r$ = 46.68; $\rho$ = 1000 kg/m$^3$
Phantom section: Flat Section
Measurement Standard: DASY5
DASY5 Configuration:
- Probe: EX3DV4 - SN3944; ConvF(4.2, 4.2, 4.2); Calibrated: 02.08.2013;
- Sensor-Surface: 2mm (Mechanical Surface Detection (Locations From Previous Scan Used)), Sensor-Surface: 2mm (Mechanical Surface Detection), z = 1.0, 23.0
- Electronics: DAE3 Sn477; Calibrated: 13.05.2013
- Phantom: SAM front; Type: QD000P40CC; Serial: TP-1042
- DASY52 52.8.7(1137); SEMCAD X 14.6.10(7164)

## MSL-5/Front Ch161 10mm/Area Scan (91x161x1): Interpolated grid: dx=1.000 mm, dy=1.000 mm

Maximum value of SAR (interpolated) = 0.585 W/kg

## MSL-5/Front Ch161 10mm/Zoom Scan (9x8x12)/Cube 0: Measurement grid: dx=4mm, dy=4mm, dz=2mm

Reference Value = 10.872 V/m; Power Drift = -0.12 dB
Peak SAR (extrapolated) = 1.24 W/kg
**SAR(1 g) = 0.320 W/kg; SAR(10 g) = 0.115 W/kg**
Maximum value of SAR (measured) = 0.605 W/kg

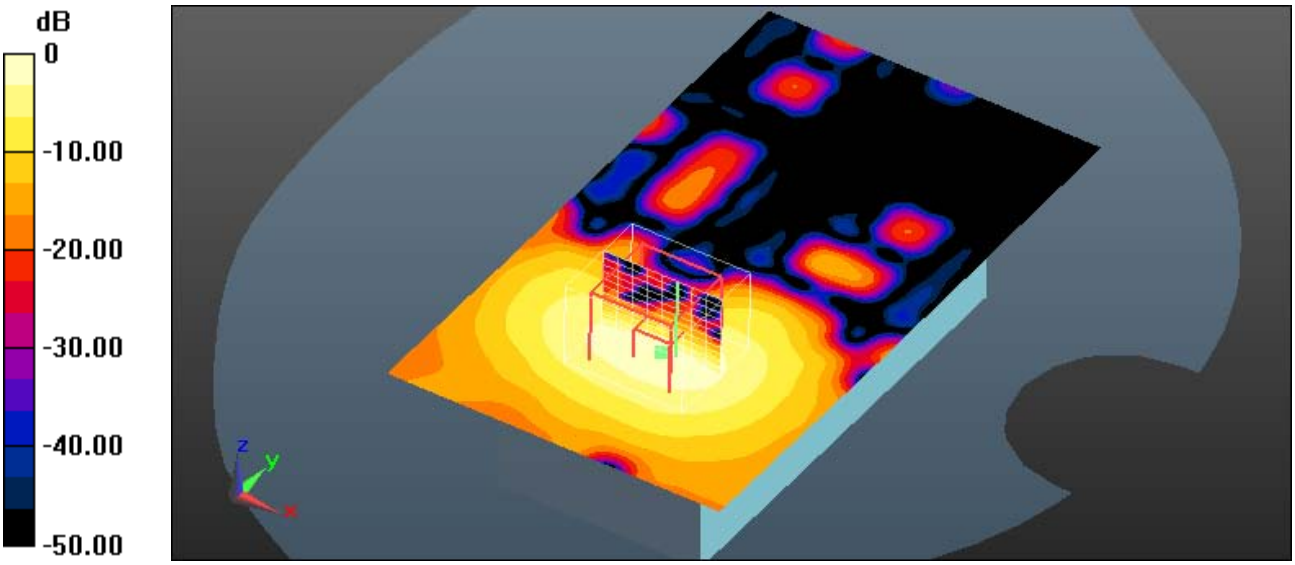


0 dB = 0.605 W/kg = -2.18 dBW/kg

**Additional information:**
position or distance of DUT to SAM: 10mm
ambient temperature: 21.5°C; liquid temperature: 21.2°C

## Annex B.3: Liquid depth

Photo 1: Liquid depth 2450 MHz body simulating liquid

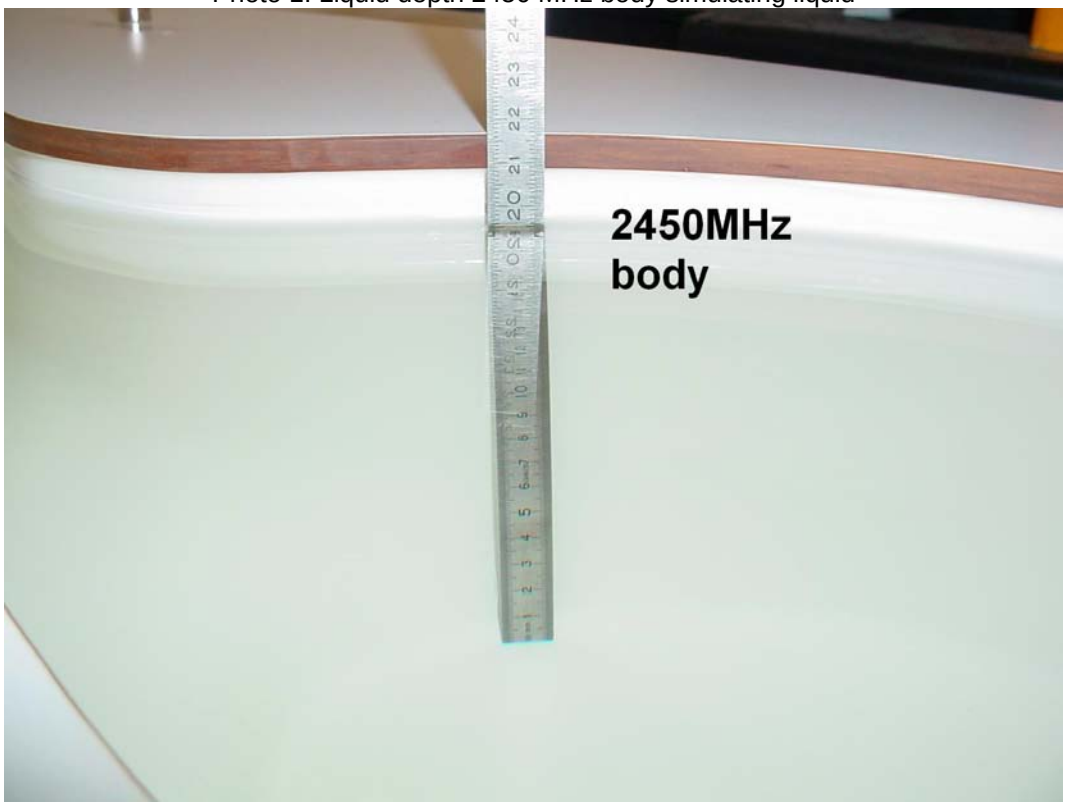


Photo 2: Liquid depth 5 GHz body simulating liquid

## Annex C: Photo documentation

Photo 1: Measurement System DASY 5

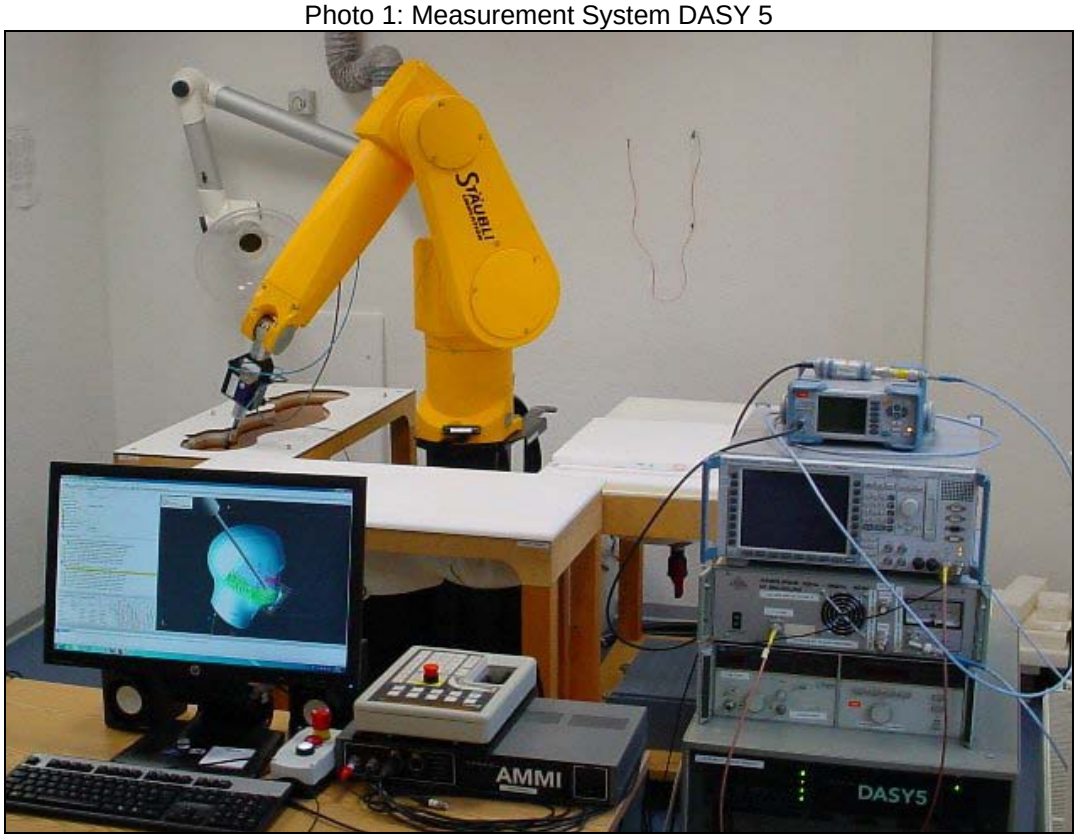


Photo 2: DUT - front view

Photo 3: DUT - side view

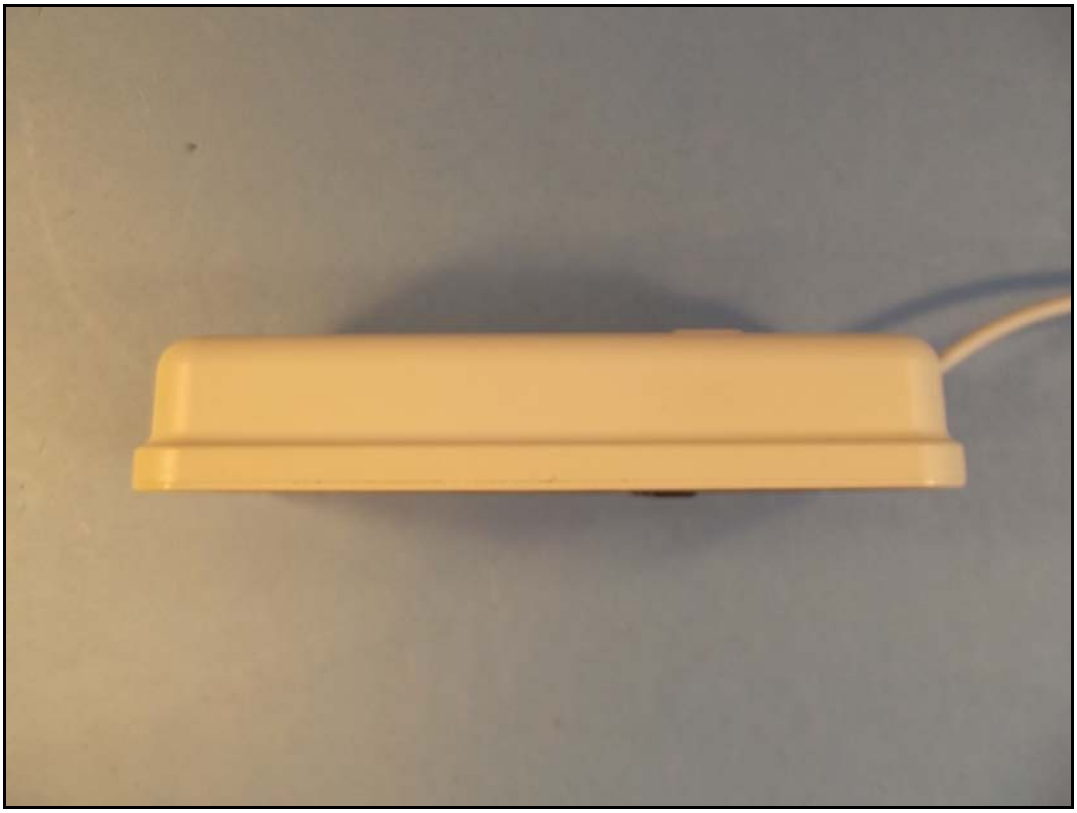

Photo 4: DUT - rear view

Photo 5: DUT - rear view (label)

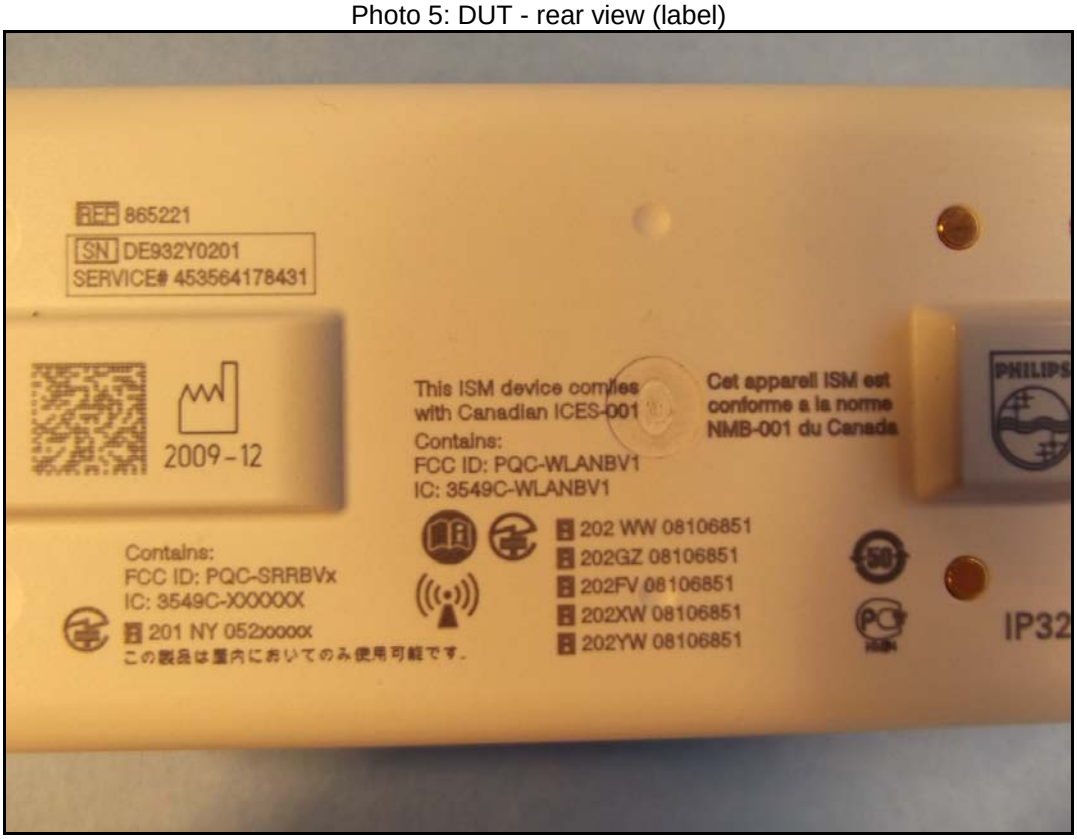


Photo 6: DUT - rear view (label)

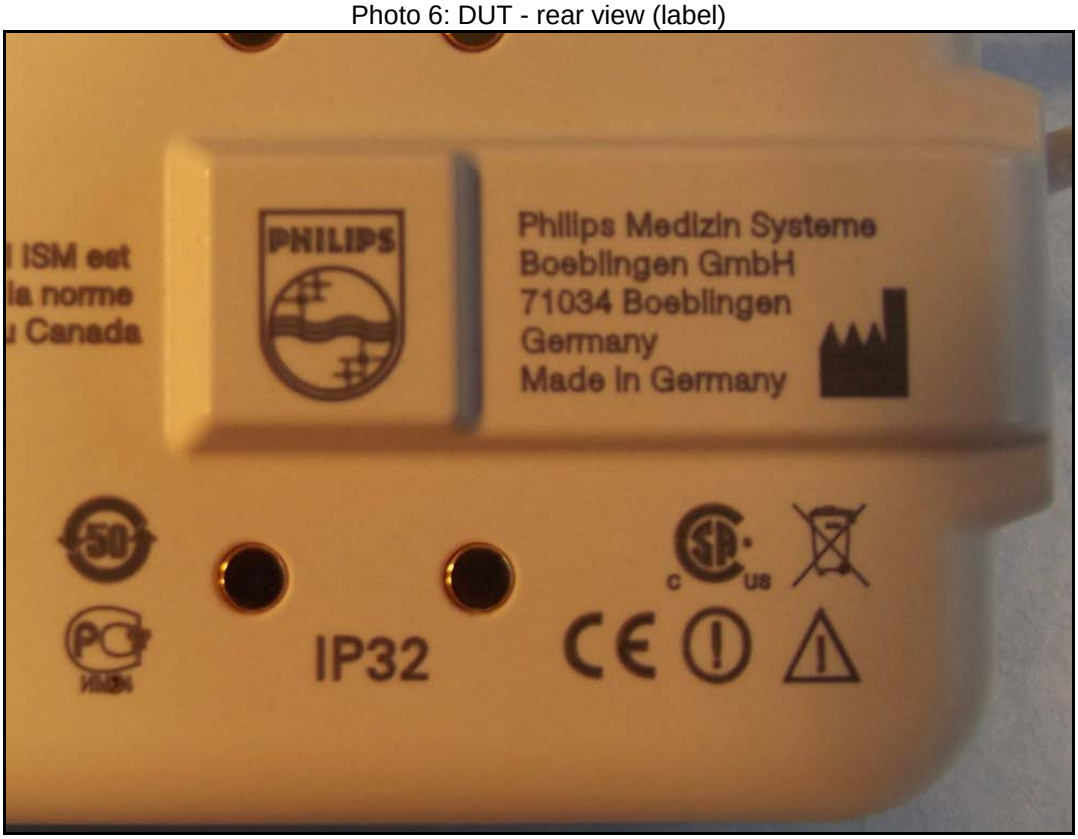

Photo 7: Test position body worn front side with 10 mm distance

Photo 8: Test position body worn left side with 0 mm distance

Photo 9: Test position body worn right side with 0 mm distance

Photo 10: Test position body worn rear side with 0 mm distance

Photo 11: Test position body worn bottom side with 0 mm distance

## Annex D: Calibration parameters

Calibration parameters are described in the additional document:

**Appendix to test report no. 1-5842/13-01-11-A**
**Calibration data, Phantom certificate**
**and detail information of the DASY5 System**

## Annex E: RF Technical Brief Cover Sheet acc. to RSS-102 Annex A

1. COMPANY NUMBER: **3549C**

2. MODEL NUMBER: **WLANBV2**

3. MANUFACTURER: **Philips Medizin Systeme Böblingen GmbH**

4. TYPE OF EVALUATION:

SAR Evaluation: Body-worn Device

- Multiple transmitters: Yes ☒ No ☐
- Evaluated against exposure limits: General Public Use ☒ Controlled Use ☐
- Duty cycle used in evaluation: 100 %
- Standard used for evaluation: RSS-102 Issue 4 (2010-03)
- SAR value**: 0.335 W/kg**. Measured ☒ Computed ☐ Calculated ☐

## Annex E.1: Declaration of RF Exposure Compliance

ATTESTATION: I attest that the information provided in Annex E: is correct; that a Technical Brief was prepared and the information it contains is correct; that the device evaluation was performed or supervised by me; that applicable measurement methods and evaluation methodologies have been followed and that the device meets the SAR and/or RF exposure limits of RSS-102.

Signature: Thomas Vogler

DN: cn=Thomas Vogler, o=CETECOM ICT Services GmbH, ou=VOG-100727, email=thomas.vogler@cetecom.com, c=DE
Datum: 2013.11.08 15:55:03 +01'00'

NAME : **Thomas Vogler**

TITLE : Dipl.-Ing. (FH)

COMPANY : CETECOM ICT Services GmbH

## Annex F: Document History

| Version | Applied Changes | Date of Release |
|---|---|---|
| | Initial Release | 2013-10-31 |
| -A | Corrected the kind of test item and model name on the page 1 and 4; added the transmitters information in the chapter 2.4 Technical details; corrected the model number in the Annex E: RF Technical Brief Cover Sheet acc. to RSS-102 Annex A | 2013-11-08 |

## Annex G: Further Information

**Glossary**

| | | |
|---|---|---|
| BW | - | Bandwidth |
| DTS | - | Distributed Transmission System |
| DUT | - | Device under Test |
| EUT | - | Equipment under Test |
| FCC | - | Federal Communication Commission |
| FCC ID | - | Company Identifier at FCC |
| HW | - | Hardware |
| IC | - | Industry Canada |
| Inv. No. | - | Inventory number |
| LTE | - | Long Term Evolution |
| N/A | - | not applicable |
| PCE | - | Personal Consumption Expenditure |
| OET | - | Office of Engineering and Technology |
| RB | - | resource block(s) |
| SAR | - | Specific Absorption Rate |
| S/N | - | Serial Number |
| $SPLSR_i$ | - | SAR-to-(peak-locations spacing) ratio |
| SW | - | Software |
| UNII | - | Unlicensed National Information Infrastructure |