BOLT™ QUICK START GUIDE

For more detailed Bolt information visit:

www.misfit.com/go

MISFIT

BOLT

WIRELESSLY CONNECTED SMART BULB

PACKAGE INCLUDES:

Misfit Bolt Bulb x 1

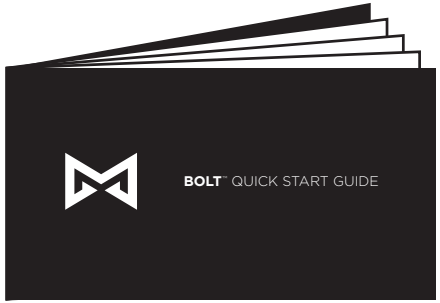

Quick Start Guide x 1

SPECIFICATIONS

Voltage: Universal power 100-240V 50/60Hz

Wattage: 13 Watts at Maximum Brightness

Lumens: 800+ Lumens (60W Equivalent)

Lifetime: Over 20 Years (3 hours of usage per day, 7 days a week)

Connection: Bluetooth Low Energy 4.0

Operating Temperature: 0 - 45 °C

Screw Fitting: E26

Technology: LED

CAUTION

- This product is not intended for use in emergency light fixtures or exit signs.
- Before use, ensure that the power voltage of the light socket is compatible with the bulb. Incompatible voltages may result in a safety issue.
- Do not dismantle the bulb.
- To reduce the risk of overheating and possible damage to other equipment do not install inside an enclosure that traps heat. Install the bulb where air can move freely.
- To avoid electrical shock or burn, do expose the bulb to water or touch with wet hands unless unscrewed and/or unpowered

- Indoor use only. Not for use in wet locations such as bathrooms or outdoors.
- Before removing the bulb, turn off power and let the bulb cool to avoid electric shock or burn.
- Not a toy, not for children
- Do not place on hot surfaces
- For safety, do not open the device, which also voids warranty
- Use the bulb only in a socket rated compatible (voltage & wattage)
- Always dispose or recycle electrical devices in accordance with local disposal laws.
- After use, the bulb may be hot to the touch. Use caution.

NOTICE

- Not for use with dimmer switches. App required for dimming or color change.
- The aluminum portion of the bulb will not cause electrocution and is safe to touch.

STRUCTURE

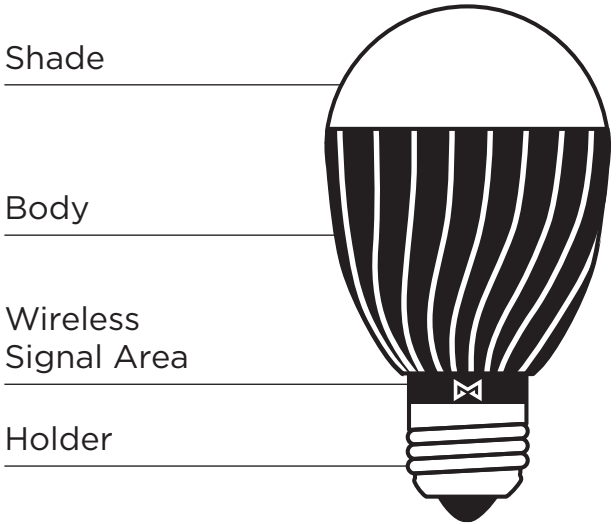

INSTALLATION

1 Make sure the light socket power is off. Screw the bulb into the light socket. Turn on the power. Make sure the light bulb is not in a fully-enclosed fixture.

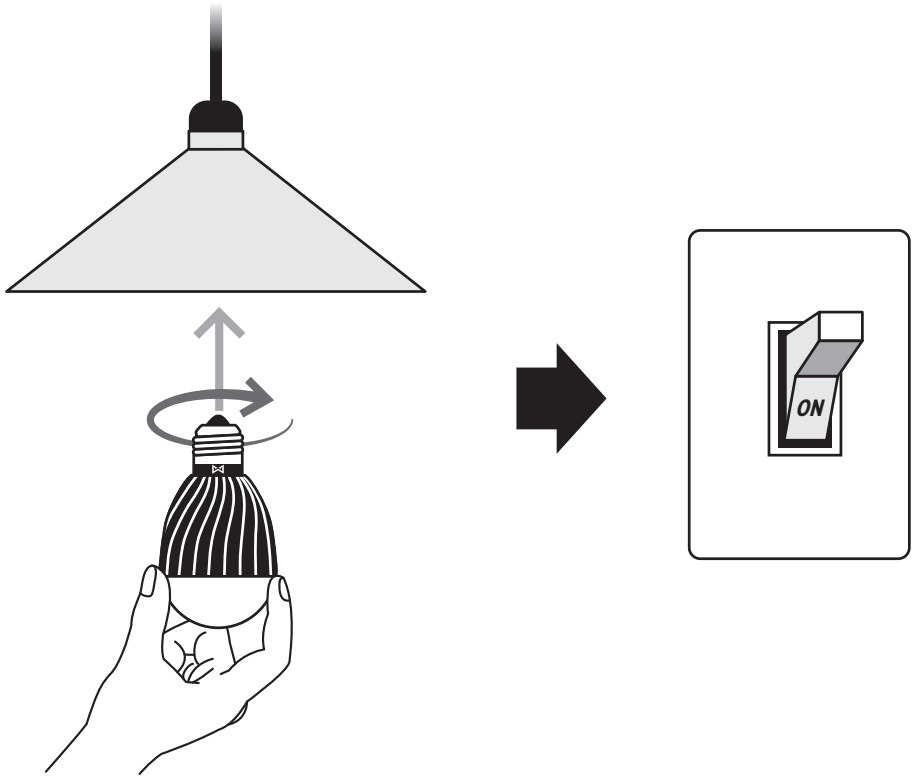

2 Download and install the Misfit or Misfit Home application onto your mobile device.

Available on the App Store

ANDROID APP ON Google play

3 Enable Bluetooth on your mobile device.

Bluetooth®

4 Launch the app and follow instructions in the app.

For more detailed Bolt information visit: www.misfit.com/go

KEY FEATURES

- **LED Technology:** Uses a fraction of the power of a standard incandescent
- **No Hub Needed:** No complicated setups and directly control Bolt with your mobile device
- **Gallery-Quality:** From Warm Candlelight to Bright Daylight
- **Millions of Colors:** Match your mood with a rainbow of colors at your fingertips
- **Super-Efficient:** Only 13 Watts at Maximum Brightness

FCC Compliance

This device complies with Part 15 of the FCC Rules. Operation is subject to the following two conditions:

1.This device may not cause harmful interference, and

2.This device must accept any interference received, including interference that may cause undesired operation.

Warning: Changes or modifications to this unit not expressly approved by the party responsible for compliance could void the user's authority to operate the equipment.

Note: This equipment has been tested and found to comply with the limits for a Class B digital device, pursuant to Part 15 of the FCC Rules.These limits are designed to provide reasonable protection against harmful interference in a residential installation. This equipment generates, uses and can radiate radio frequency energy and, if not installed and used in accordance with the instructions, may cause harmful interference to radio communications. However, there is no guarantee that interference will not occur in a particular installation. If this equipment does cause harmful interference to radio or television reception, which can be determined by turning the equipment off and on, the user is encouraged to try to correct the interference by one or more of the following measures:

Reorient or relocate the receiving antenna.

Increase the separation between the equipment and receiver.

Connect the equipment into an outlet on a circuit different from that to which the receiver is connected.

Consult the dealer or an experienced radio/TV technician for help.

"This equipment complies with FCC RF radiation exposure limits set forth for an uncontrolled environment.

This equipment should be installed and operated with a minimum distance of 20 centimeters between the radiator and your body."

IC Caution.

RSS-Gen Issue 4 Nov 2014"&"CNR-Gen 4e éditionNovembre 2014:

- English:

This device complies with Industry Canada licence-exempt RSS standard(s).

Operation is subject to the following two conditions:

1. This device may not cause interference, and

2. This device must accept any interference, including
interference that may cause undesired operation of the device.

- French:

Le présentappareilestconforme aux CNR d'Industrie Canada applicables aux

appareils radio exempts de licence. L'exploitationestautorisée aux deux

conditions suivantes:

1. l'appareil ne doit pas produire de brouillage, et

2. l'utilisateur de l'appareildoit accepter tout brouillageradioélectriquesubi,

mêmesi le brouillageest susceptible d'encompromettre le fonctionnement.

@misfit

facebook.com/misfit

misfit.com/contact

For more detailed Bolt information visit:

www.misfit.com/go