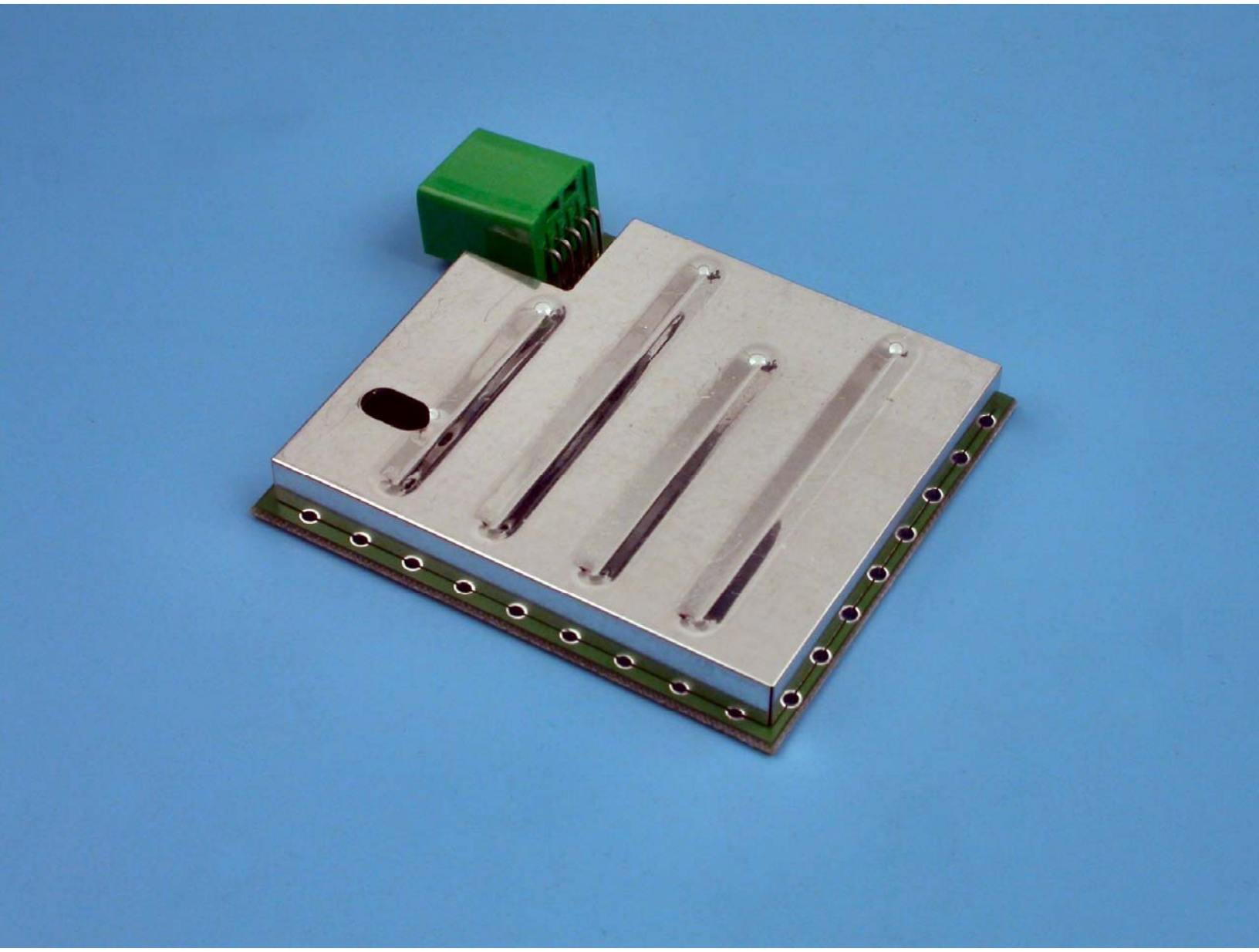

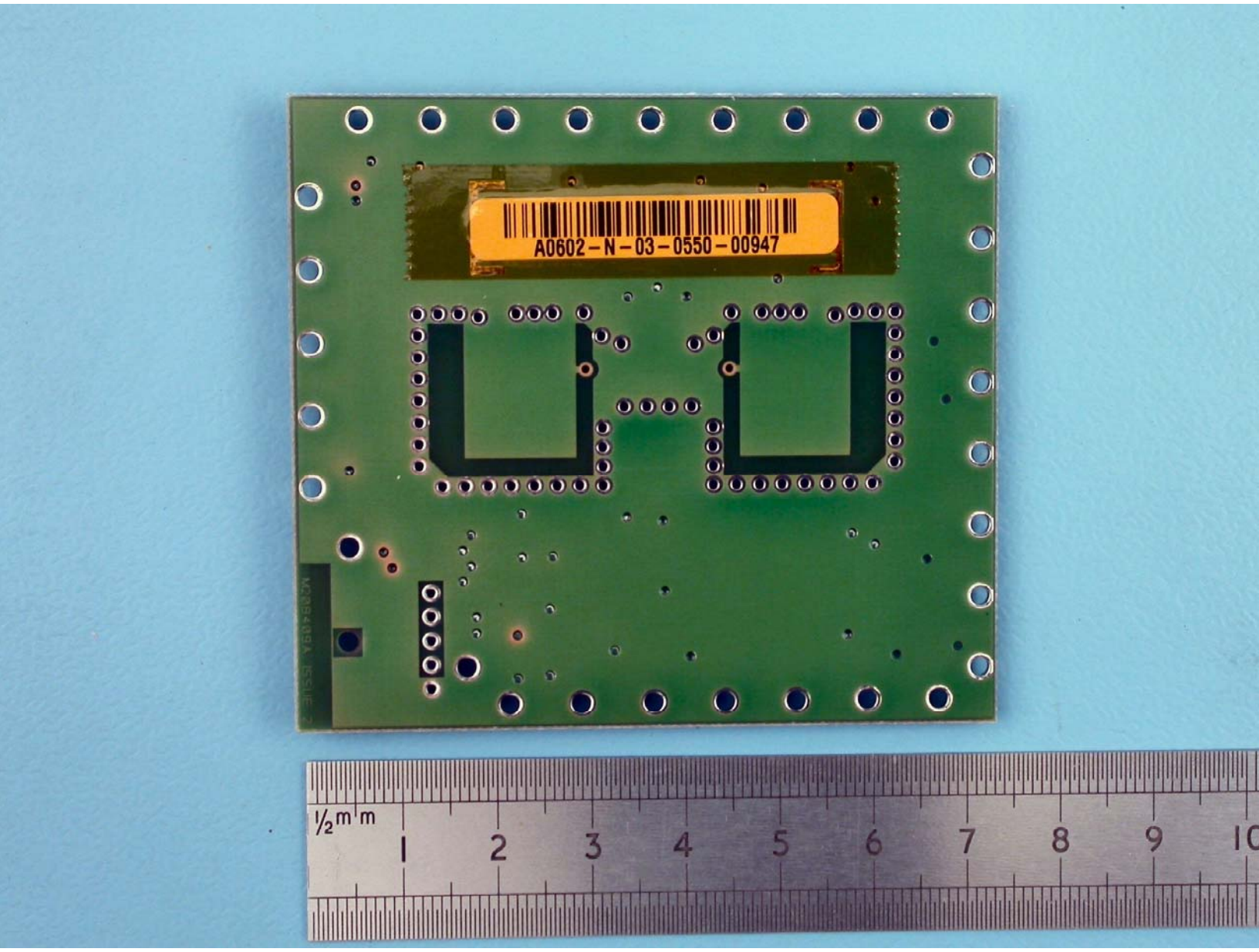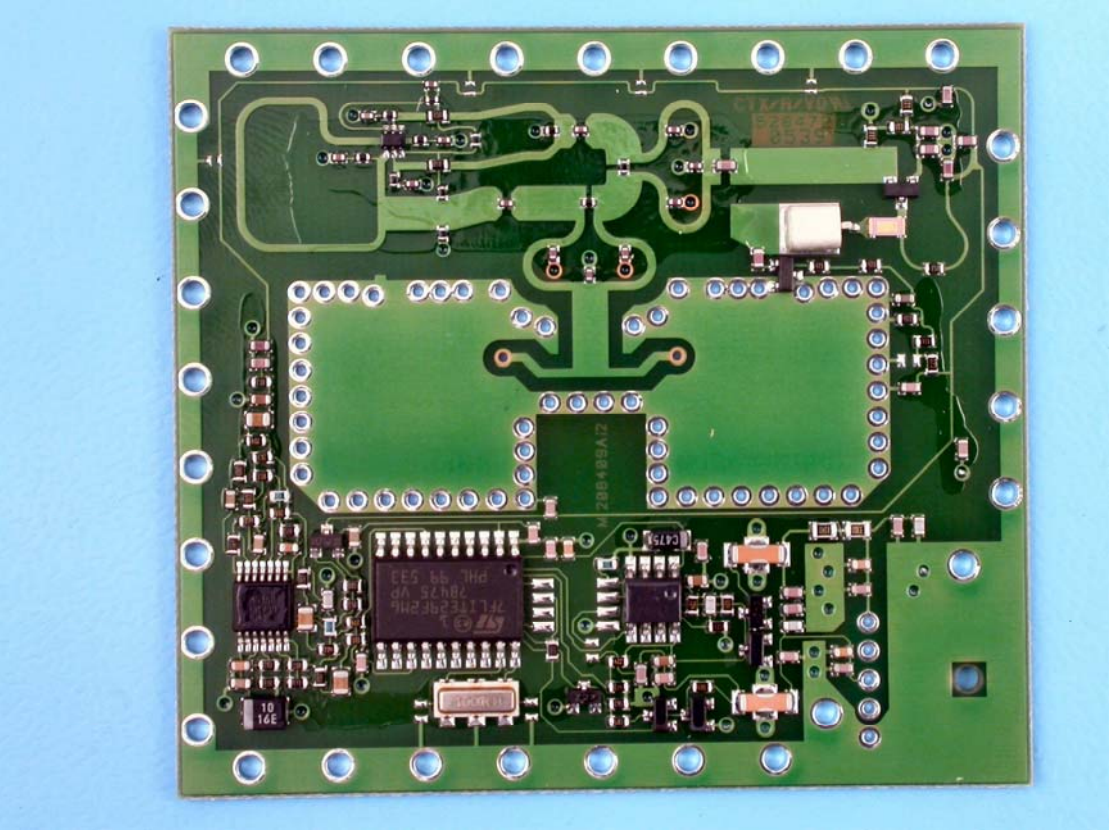
A0602-N-03-0550-00947
½mm
1
2
3
4
5
6
7
8
9