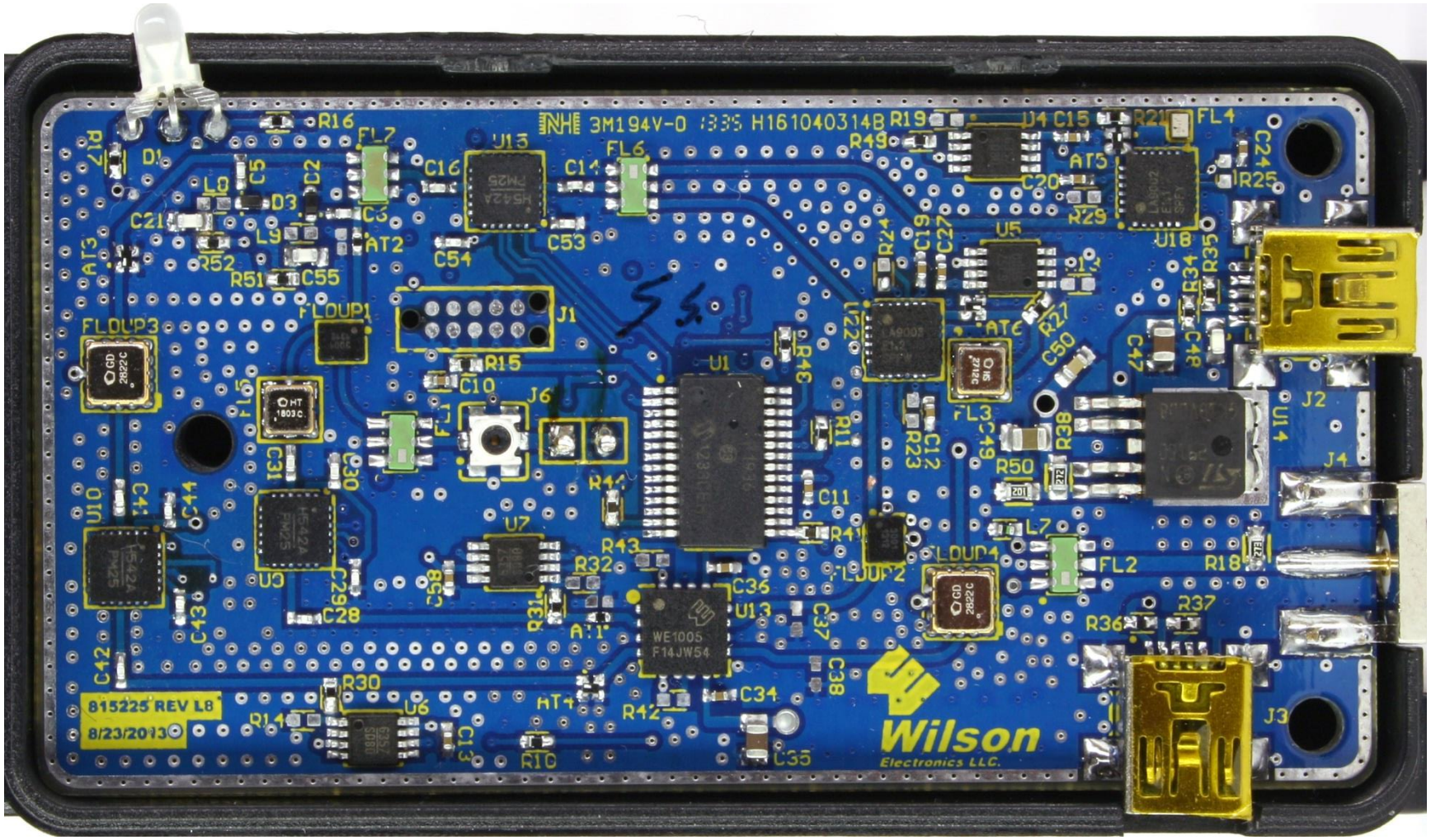
3M194V-0 H161040314B
815225 REV L8
8/23/2013
Wilson
Electronics LLC.
WE1005
F14JW54
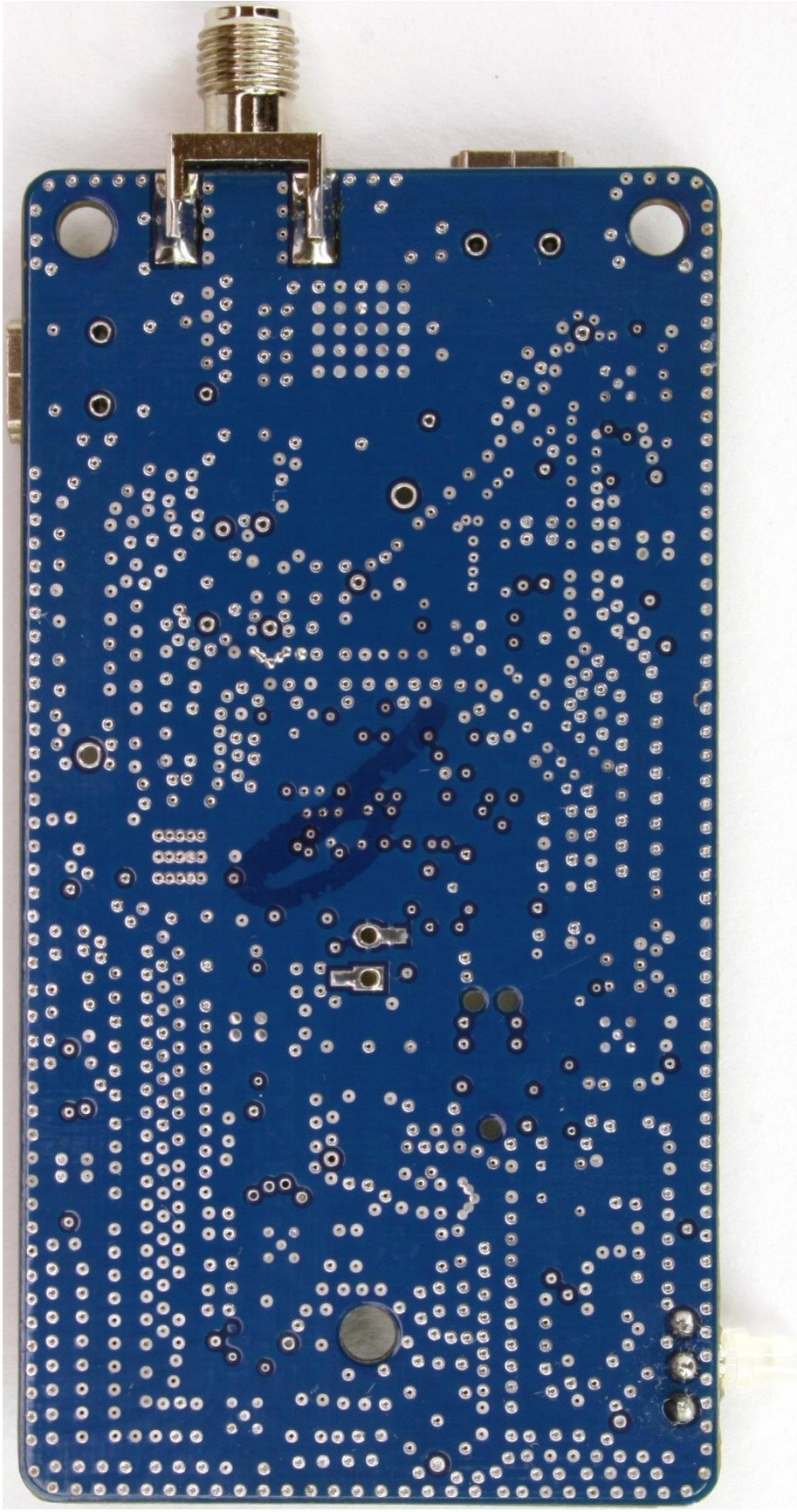
Wilson
Electronics LLC.
815225 REV L8
8/23/2013