Internal Photos

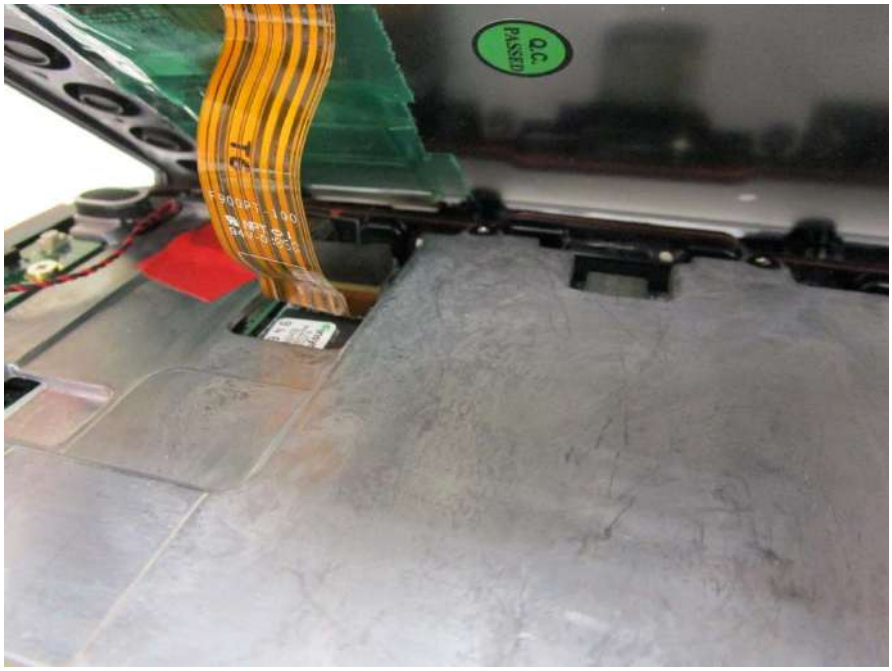

CHUNGHWA
M.D.D.

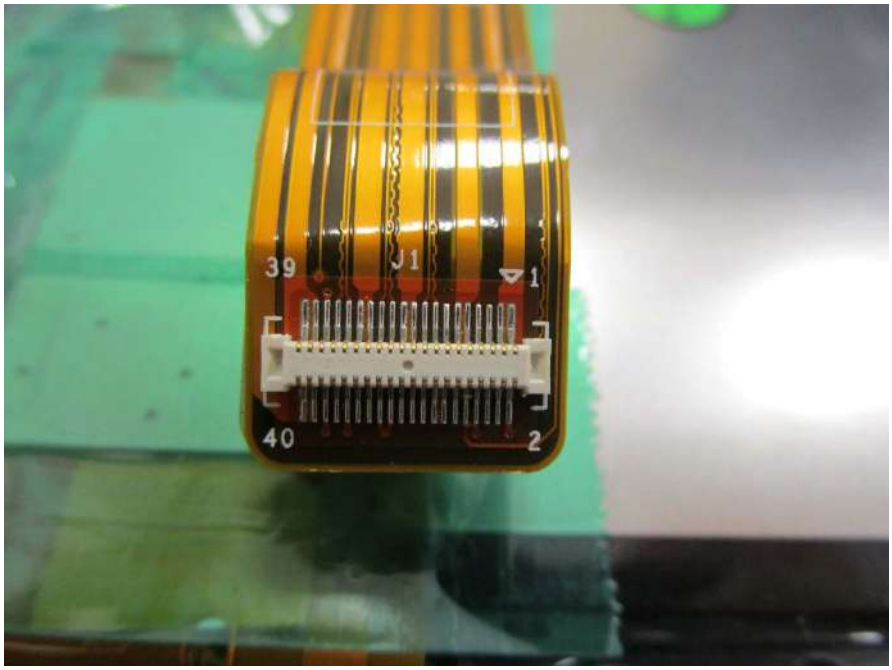
39
J1
1
40
2

CHUNGHWA
CLAA080WQ05 XN V1
744S01P5F - N324
F080WQ050007447172
000
E194548
V RoHS
Made in China
Q.C.
PASSED

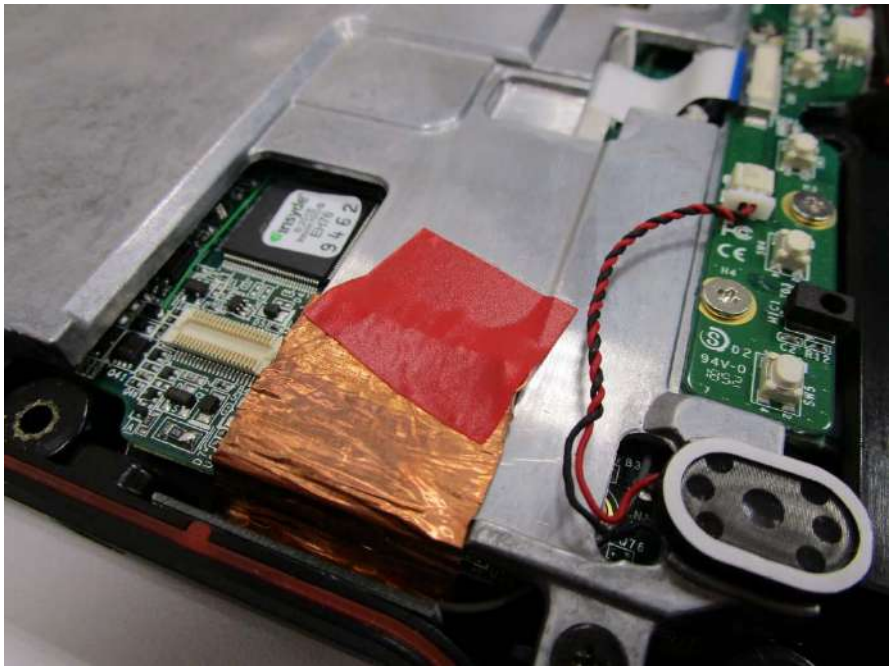

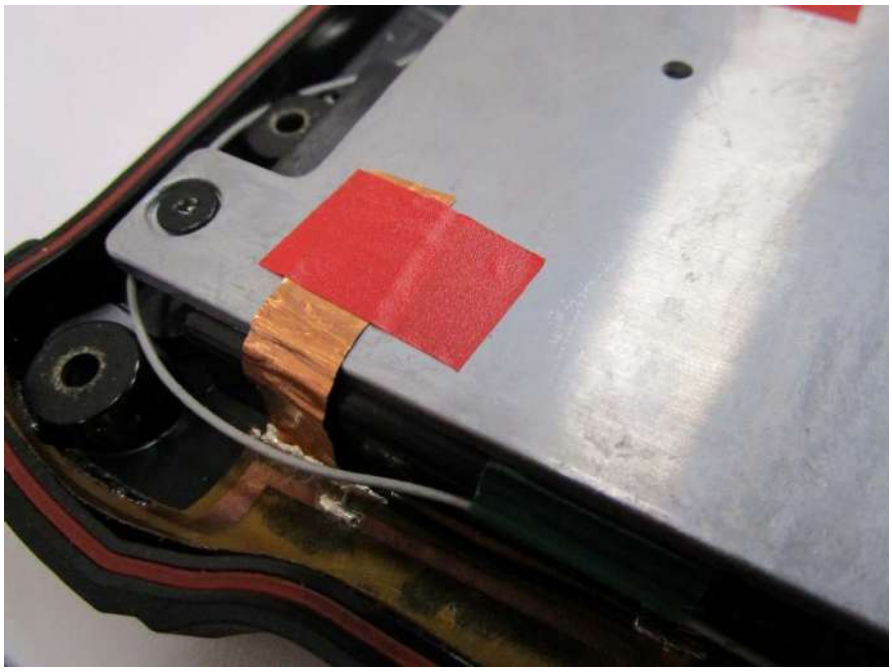

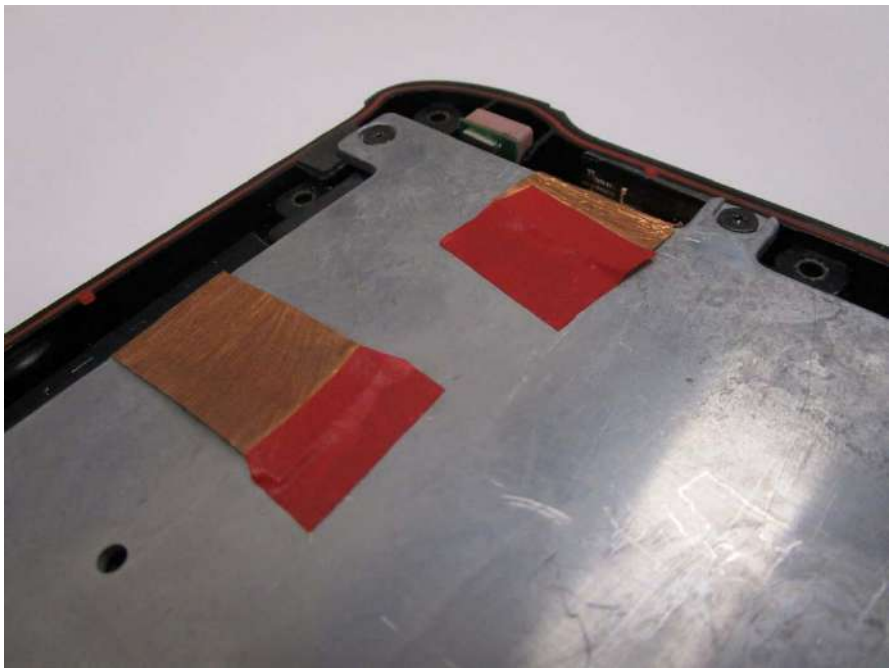

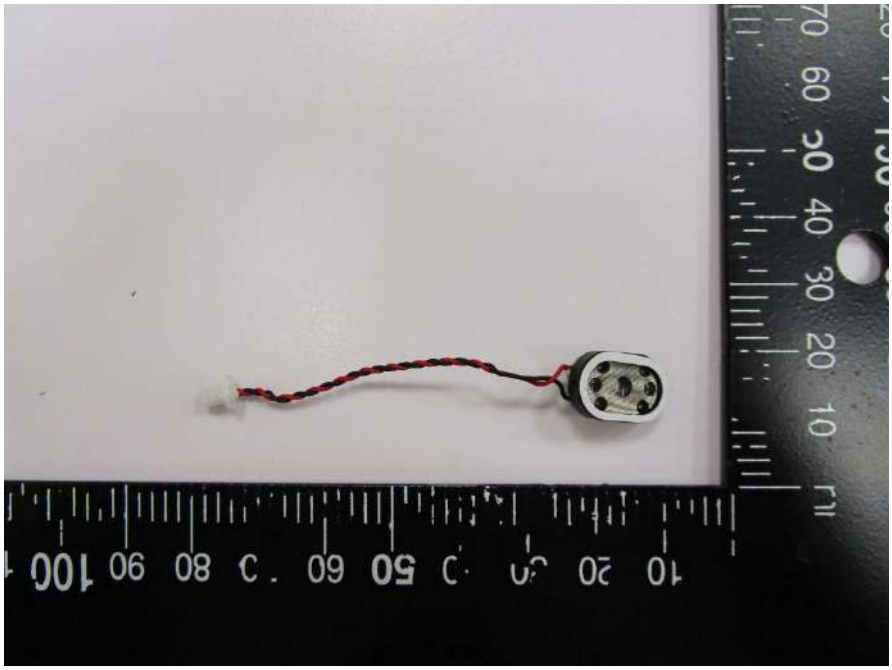

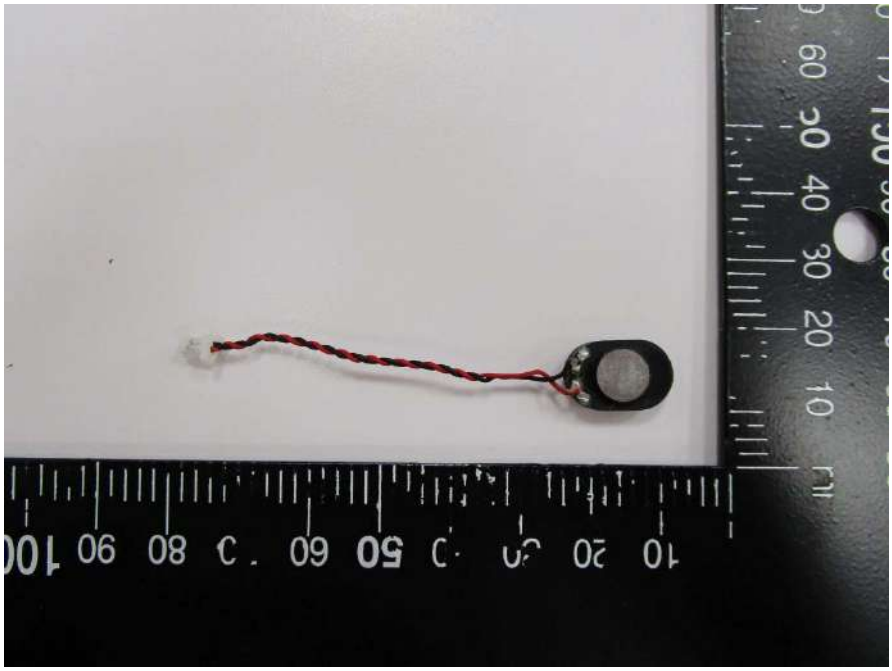

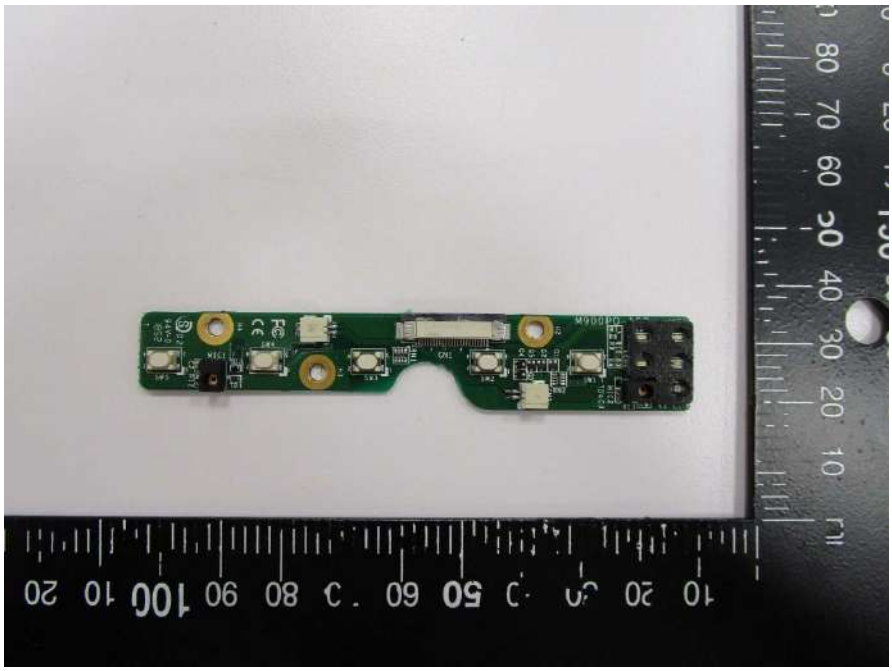

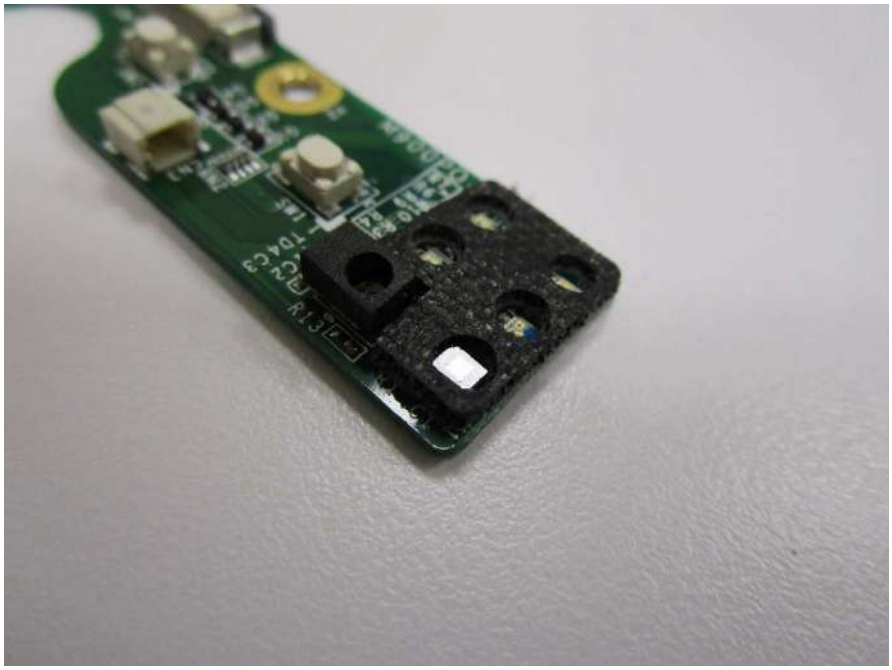

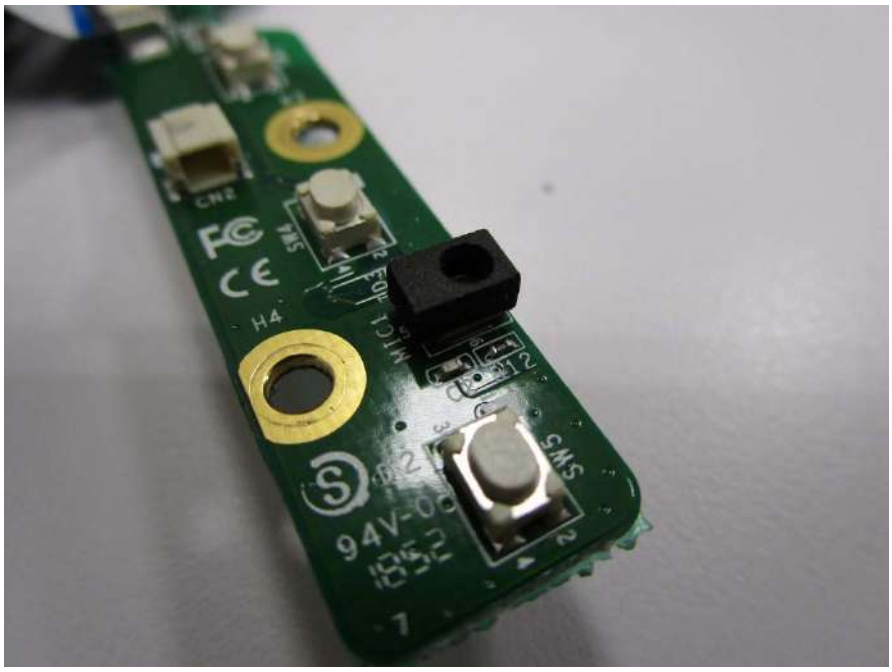

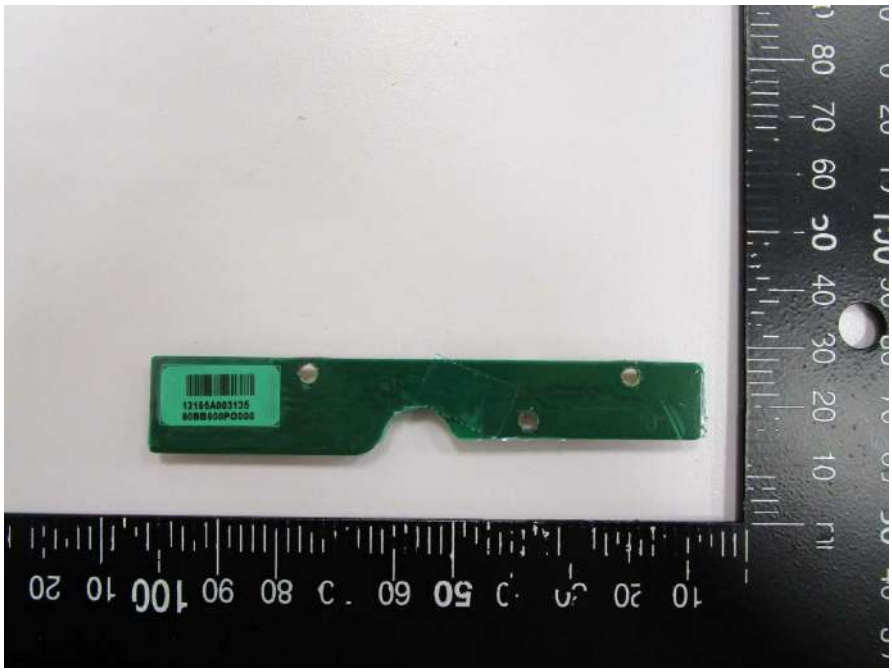

12195A003135
90BB900PO000

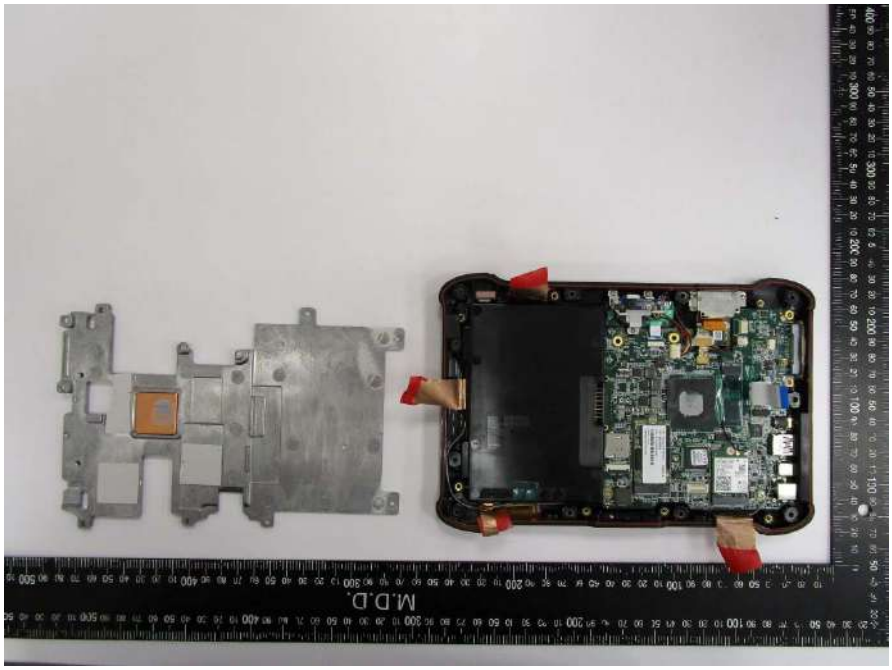

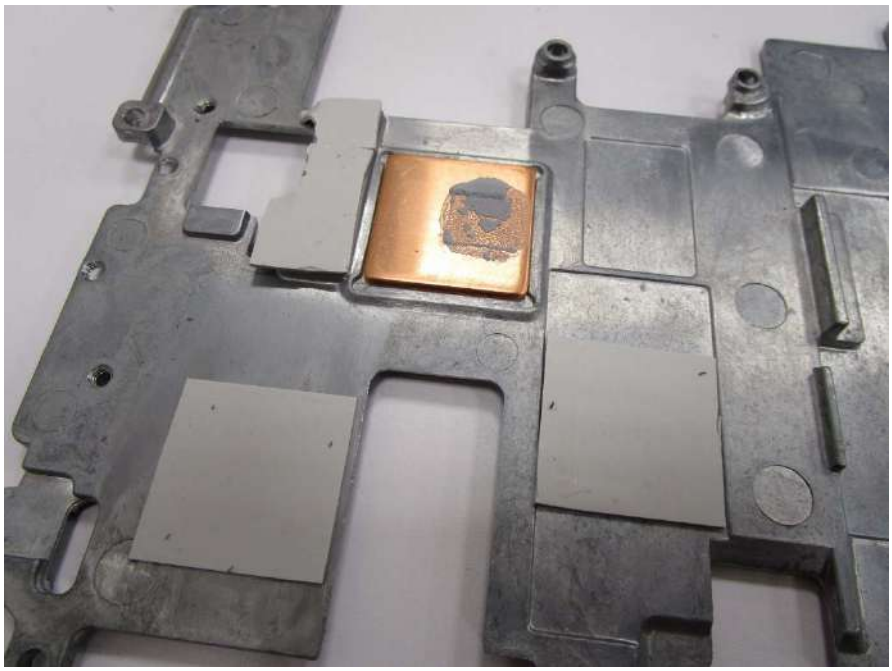

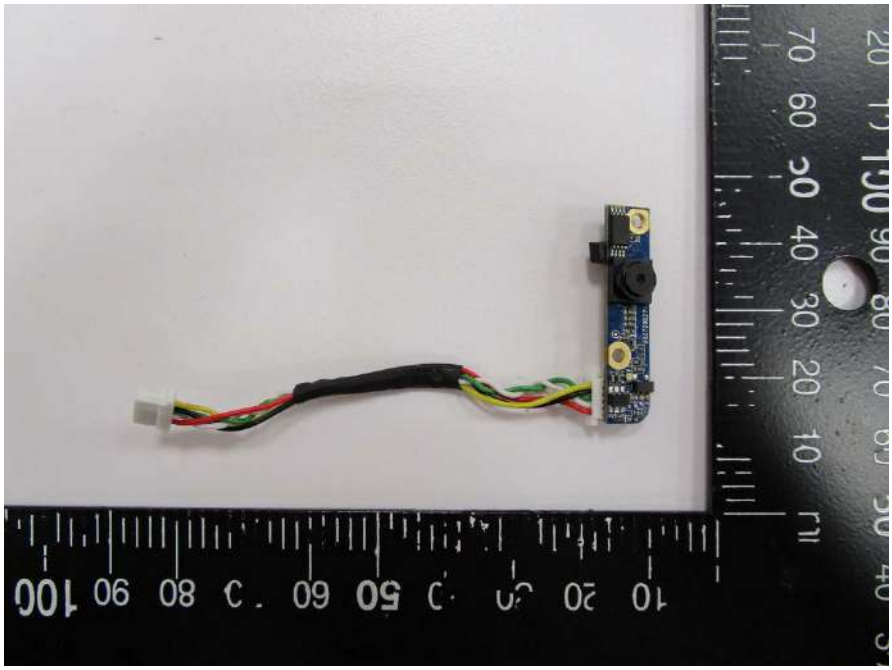

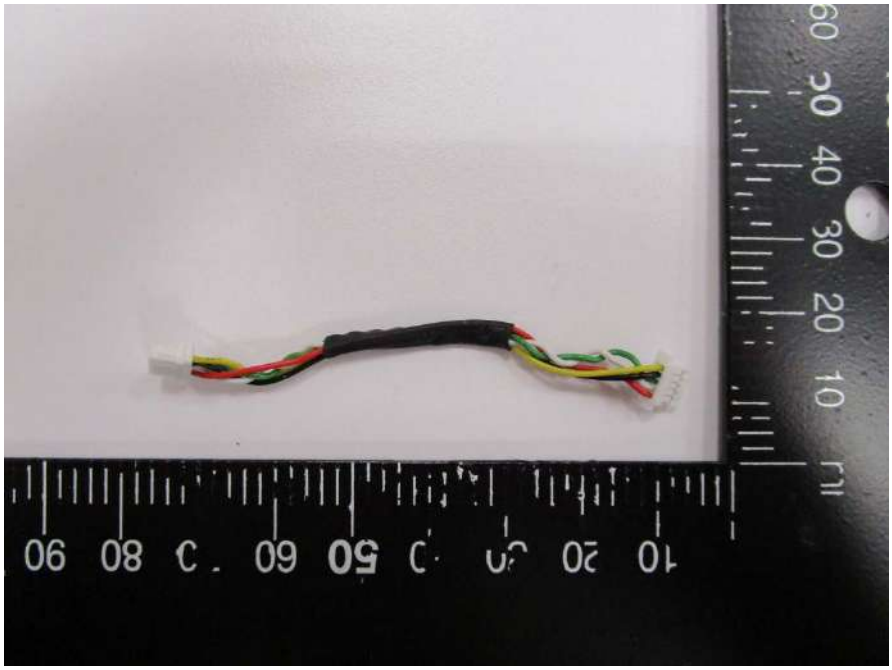

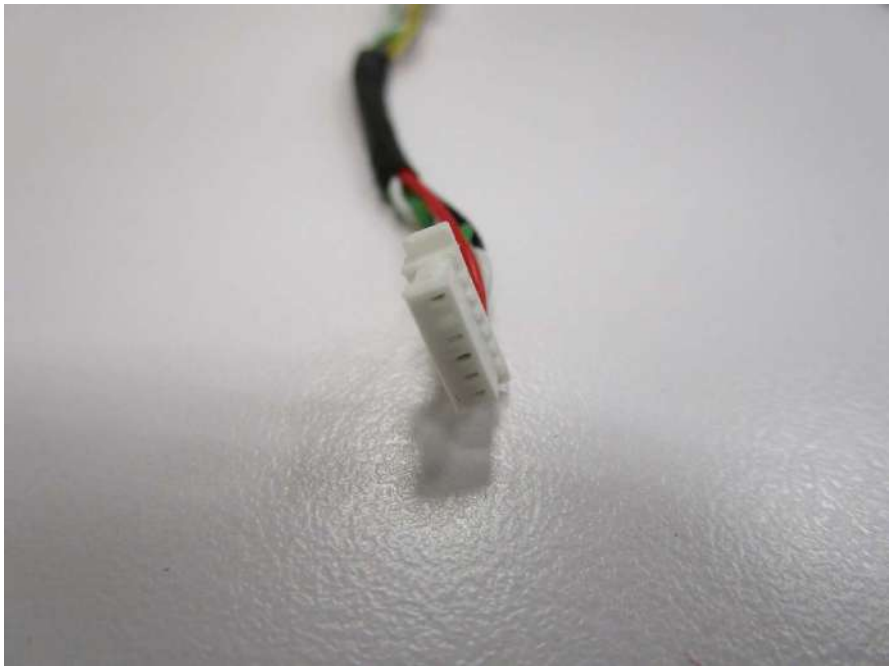

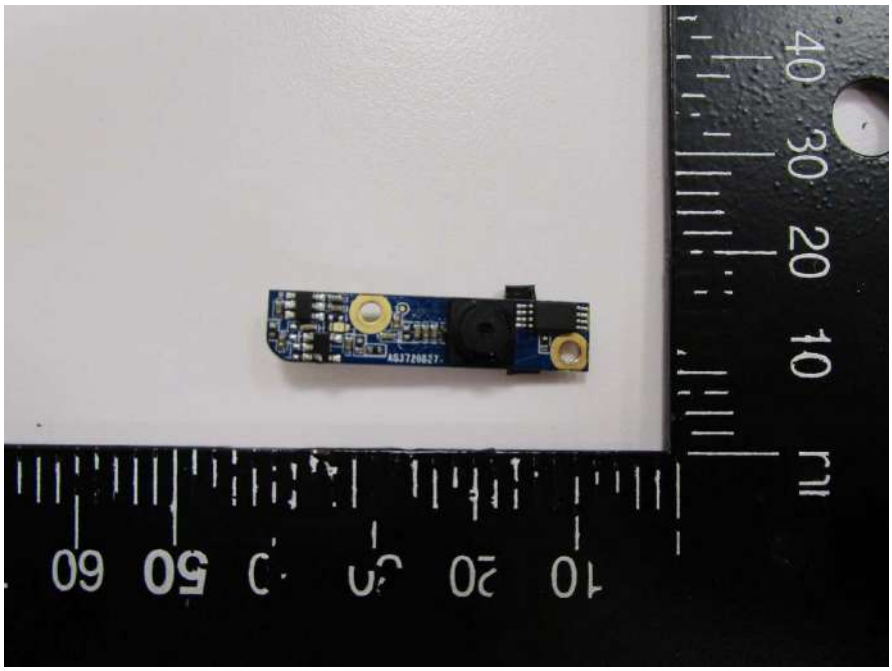

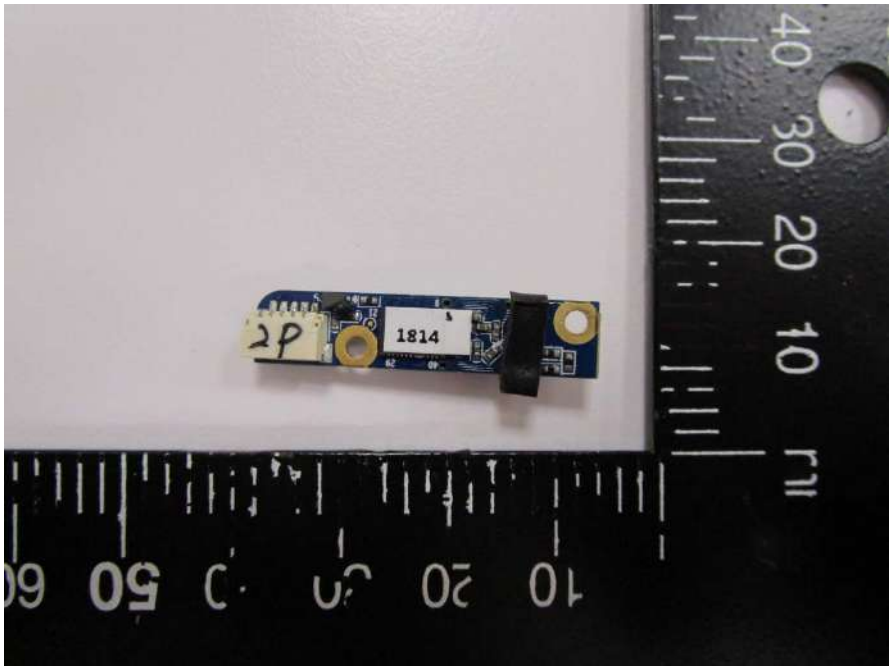
2P
1814

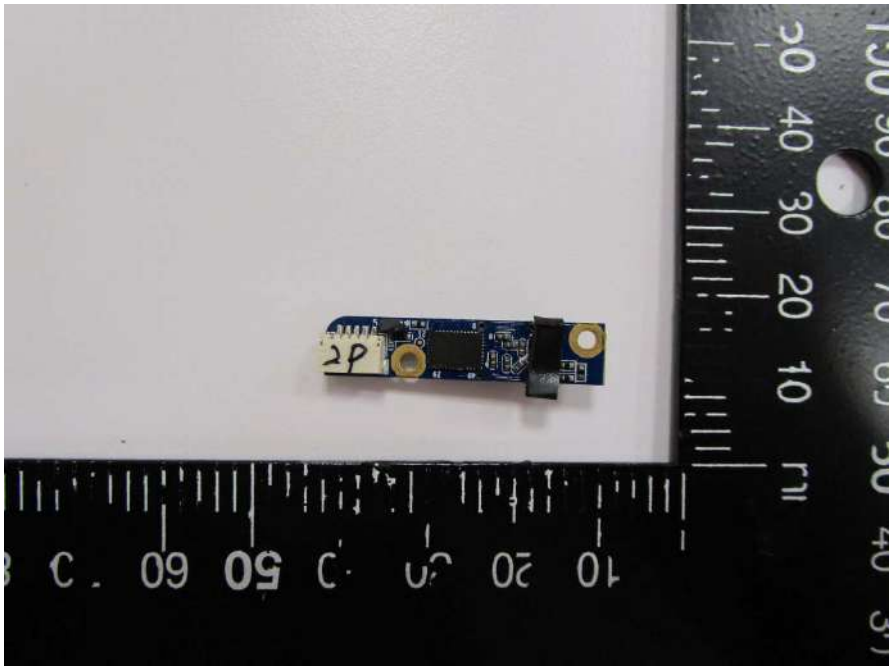

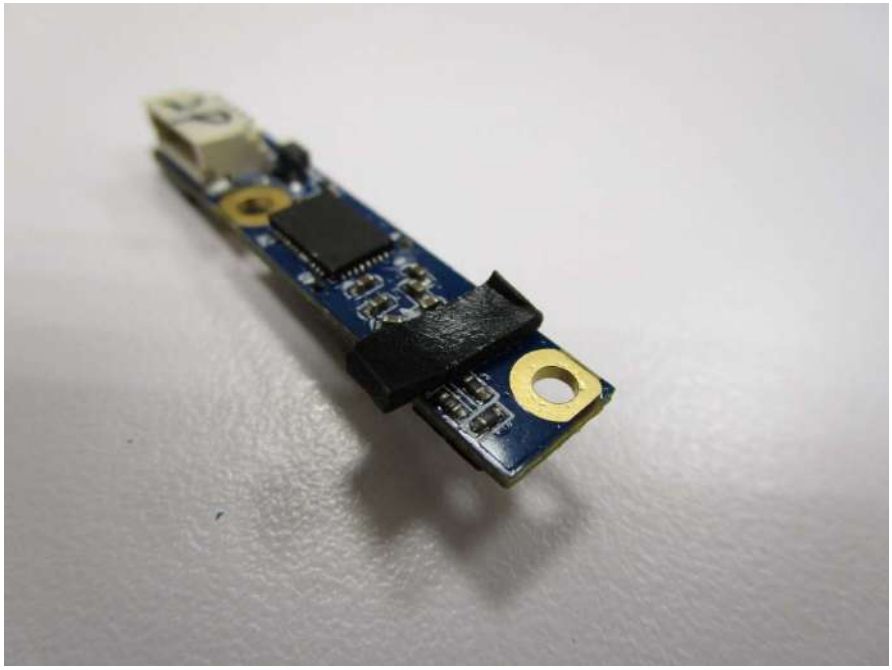

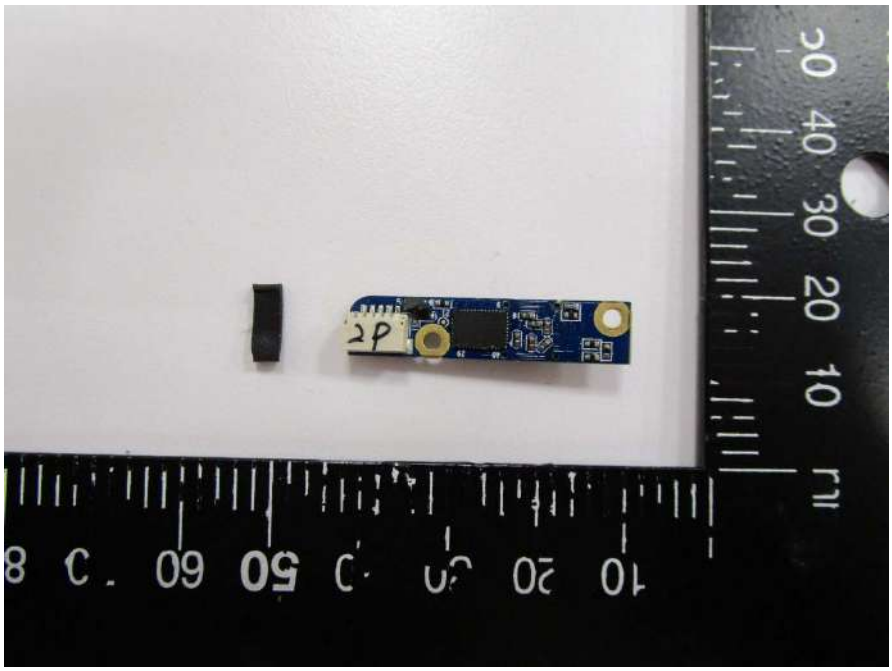

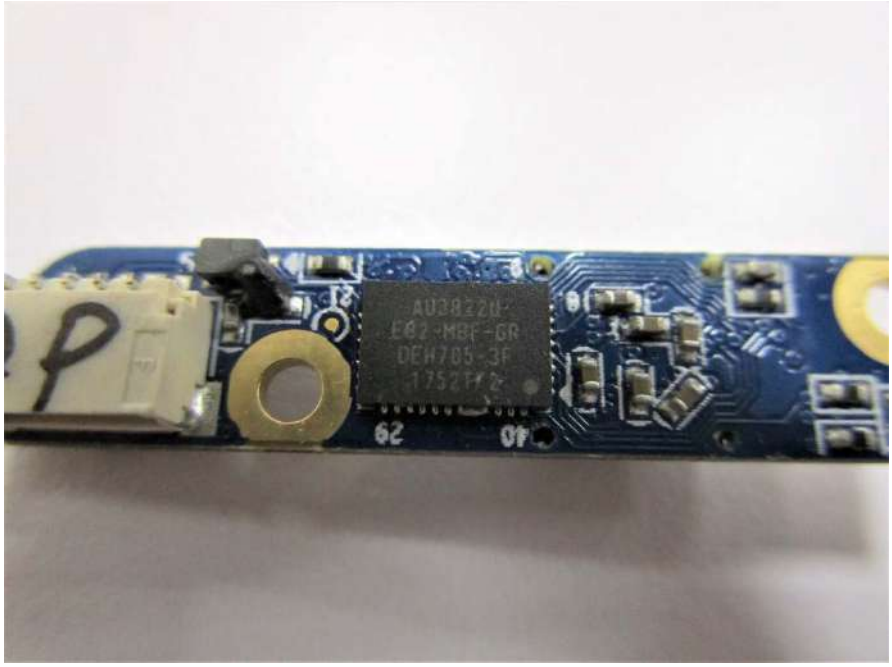

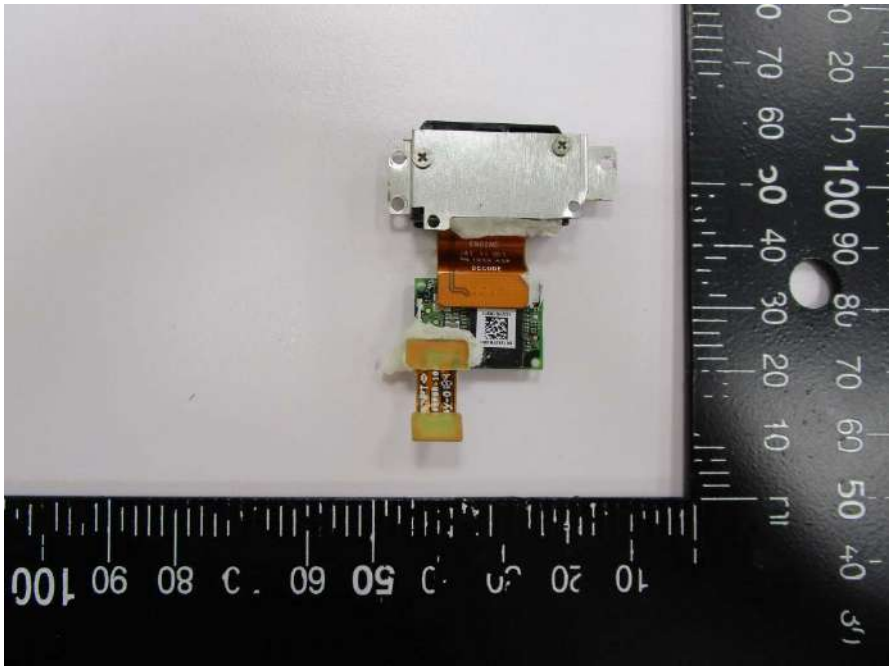

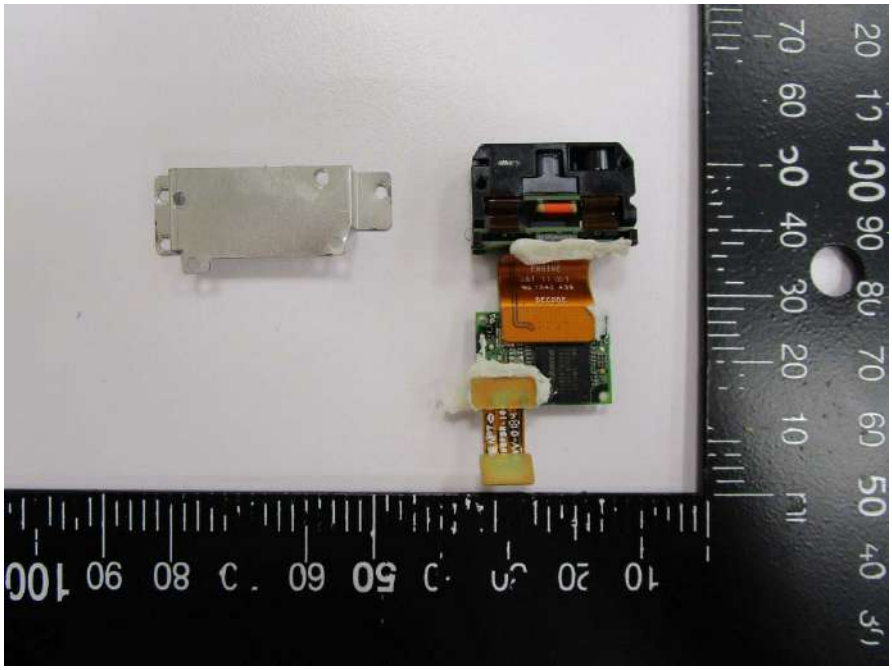

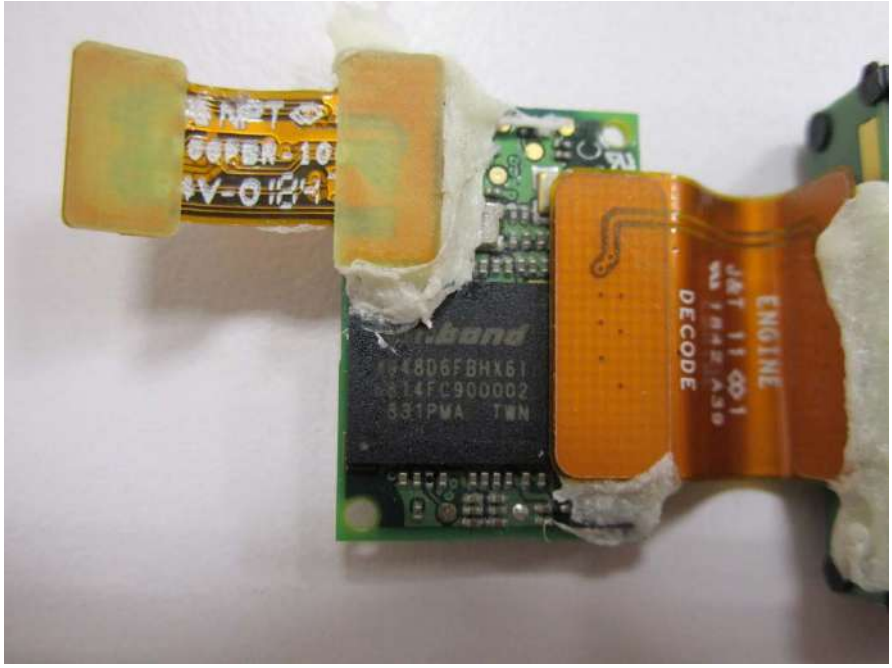
ENGINE
DECODE

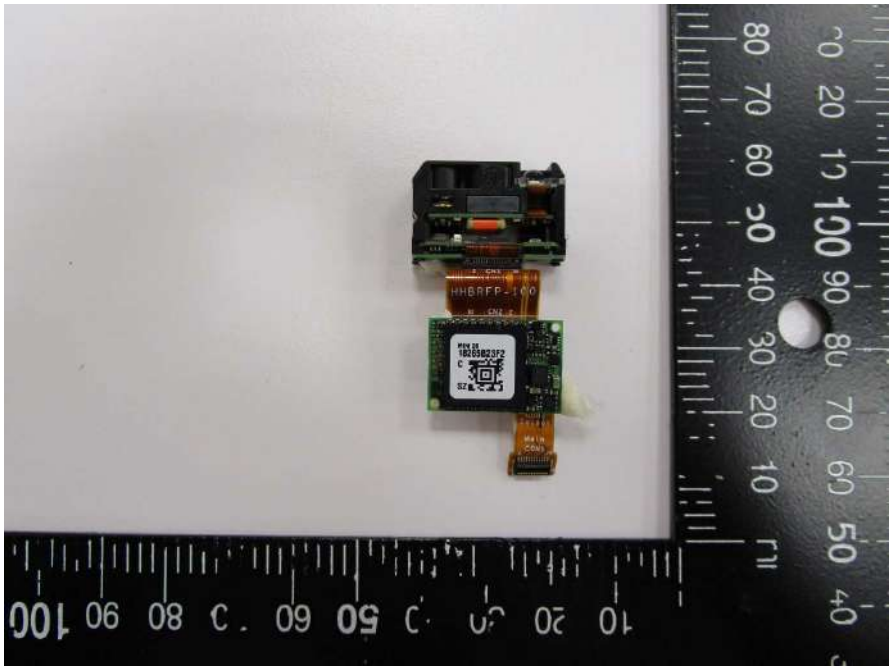
HHBRFP-100

PAT(S):
HSMPATS
.COM
19120B83CF
N6603SR-W4-102

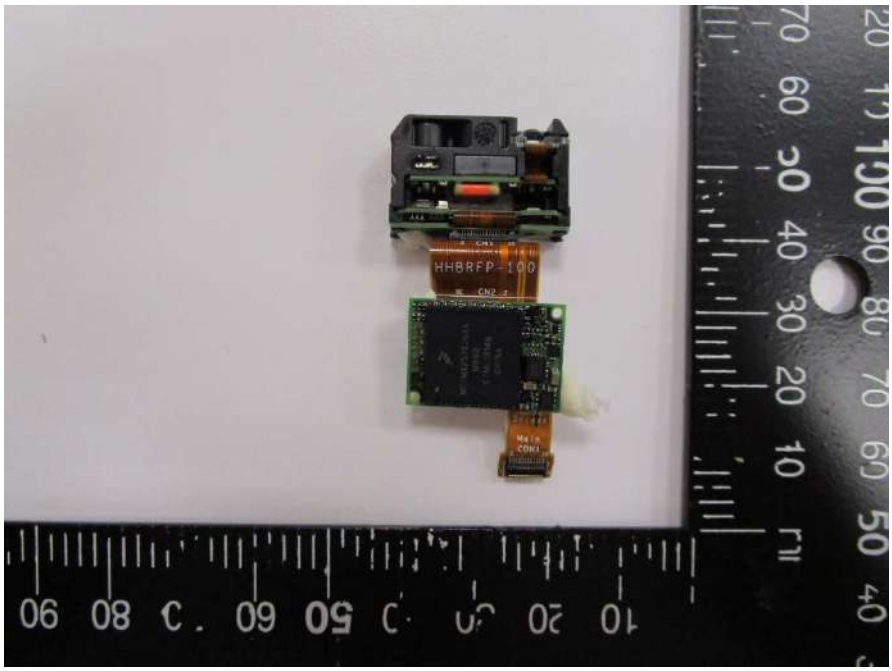
HHBRFP-100

MCIMX257CJN4A
M09P
CTMU1814B
CHINA
HHBRFP-100
Main
CON1

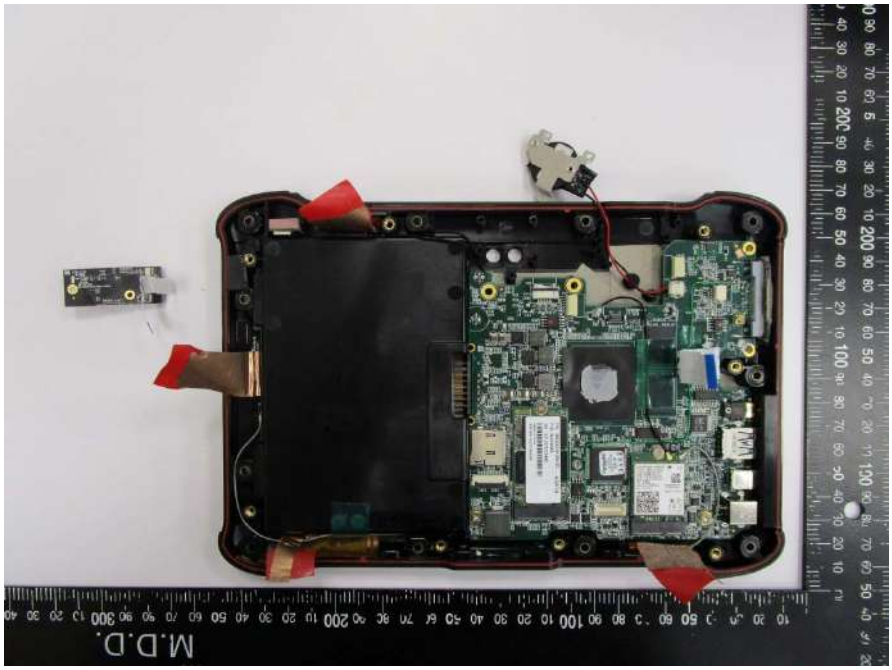

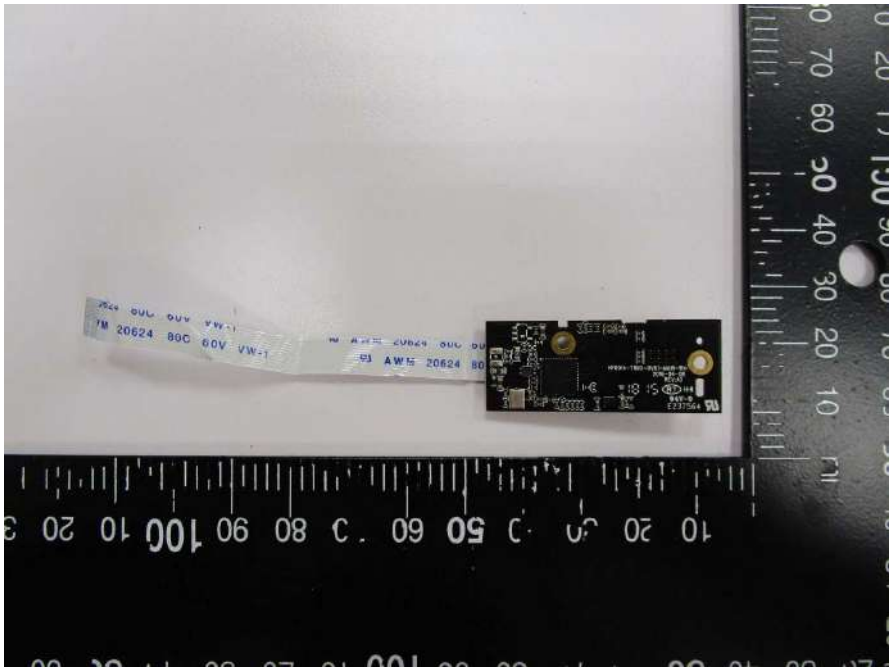

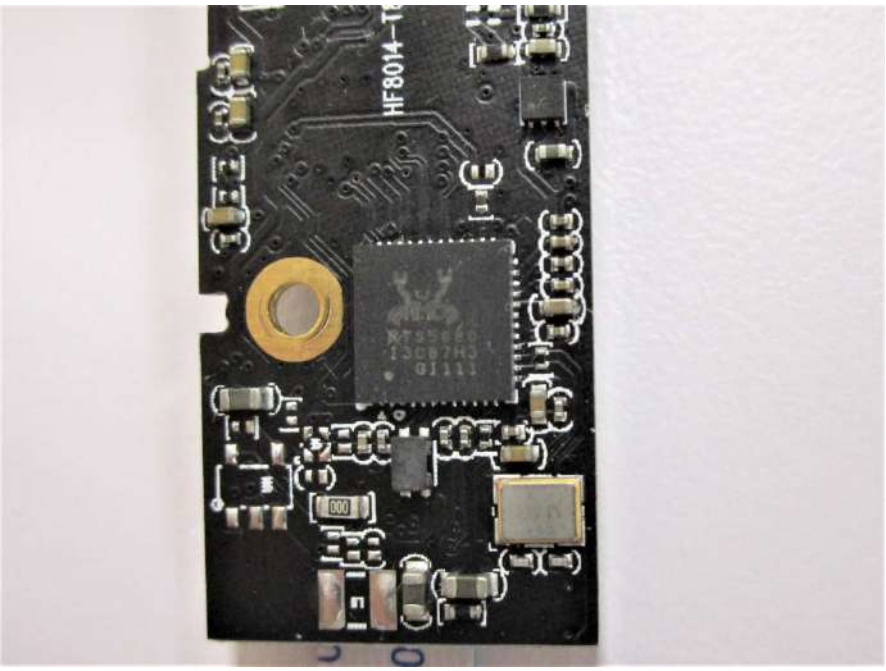

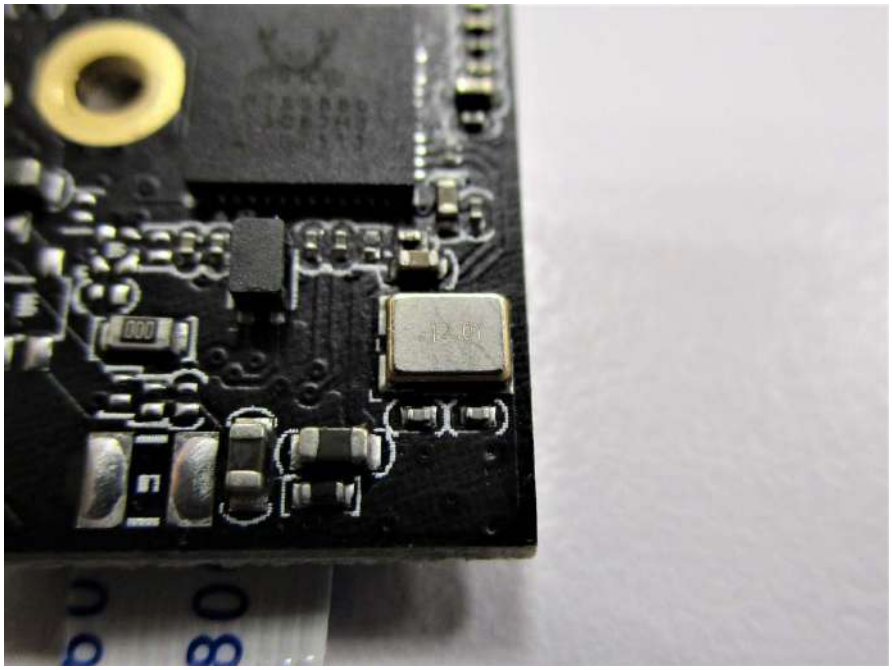

Underwriters Laboratories Taiwan Co., Ltd.
Building B and Building E, No. 372-7, Sec. 4, Zhongxing Rd., Zhudong Township, Hsinchu County, Taiwan
Telephone :+886-2-7737-3000
Facsimile (FAX) :+886-3-583-7948

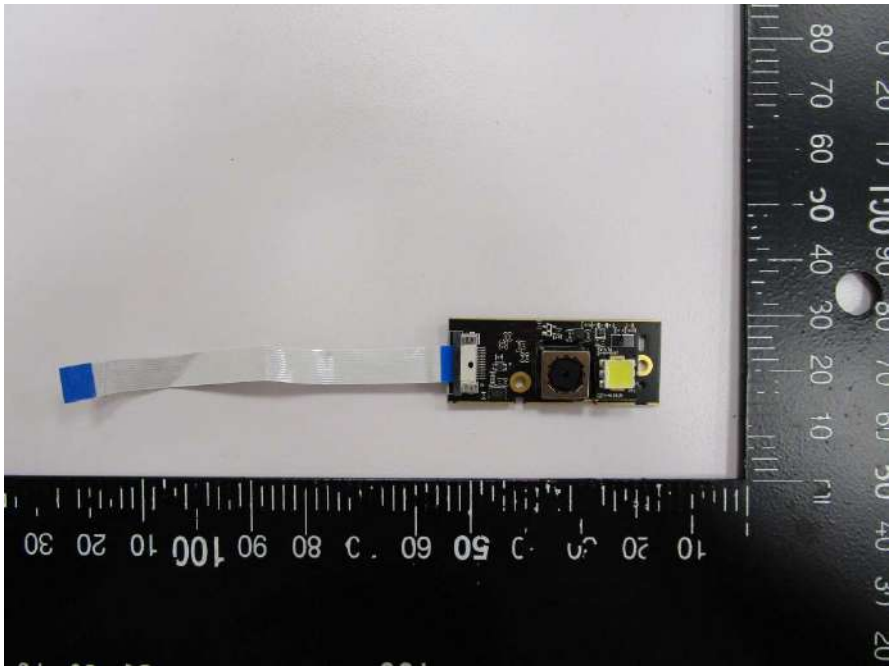

M.D.D.

M.D.D.

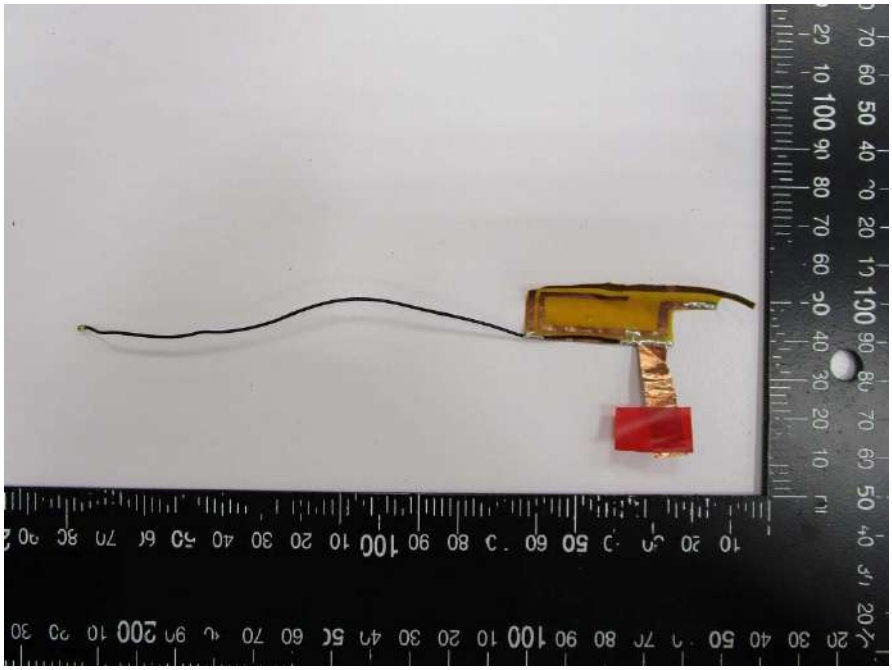

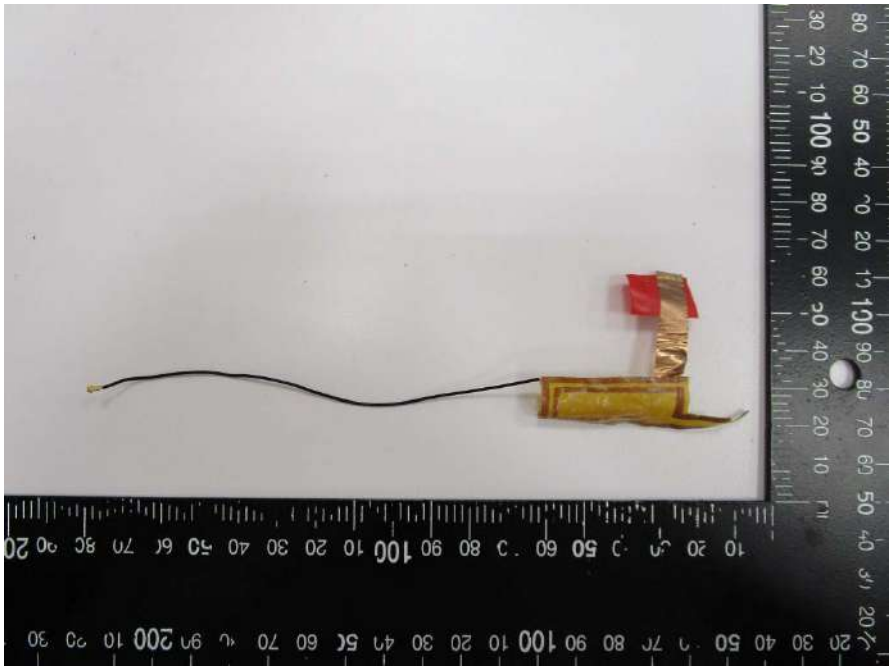

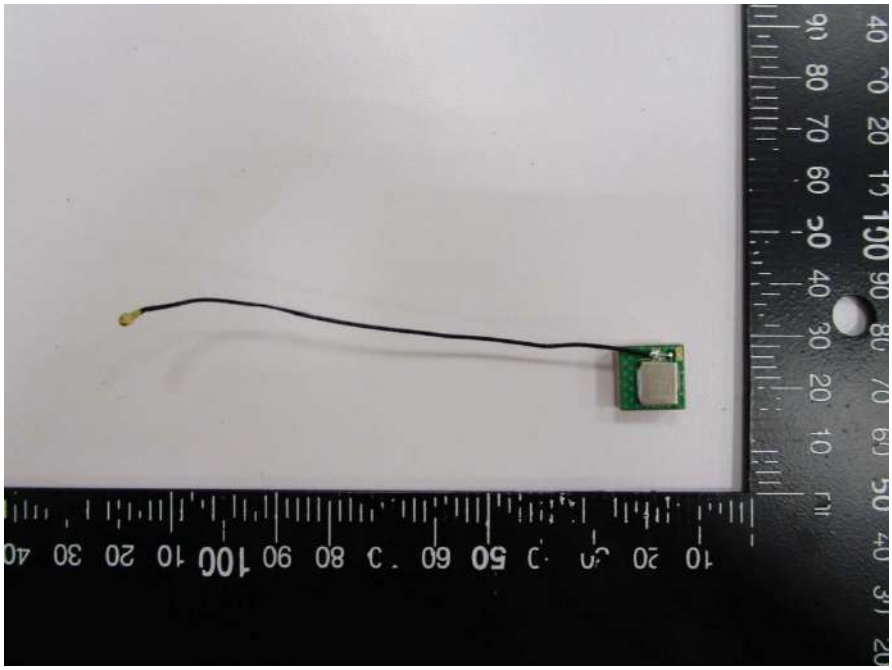

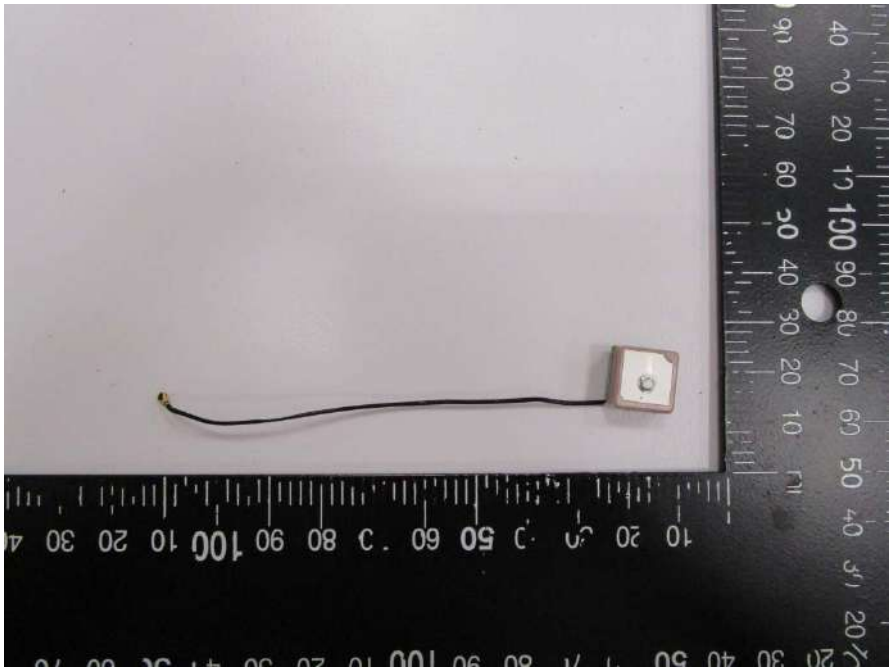

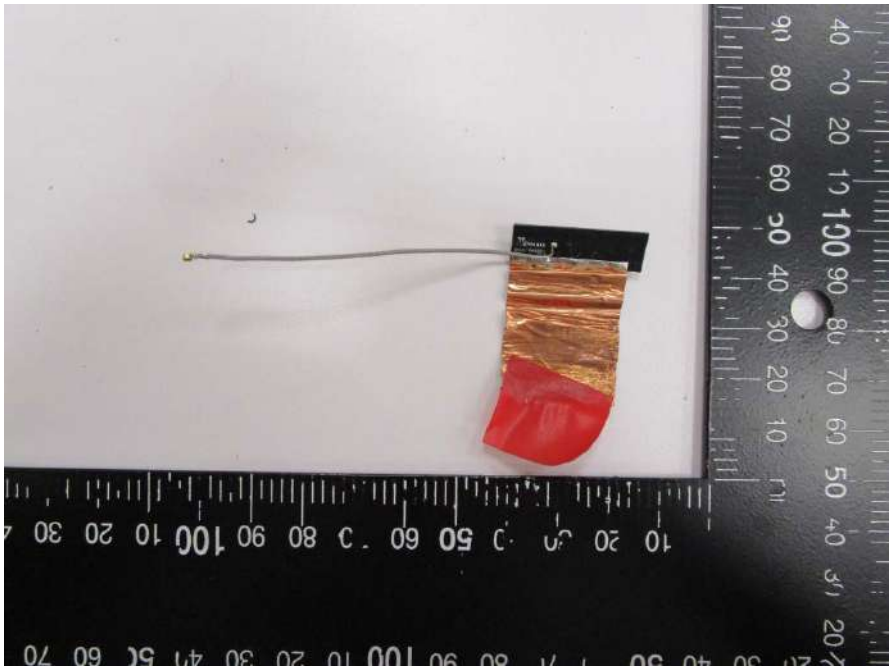

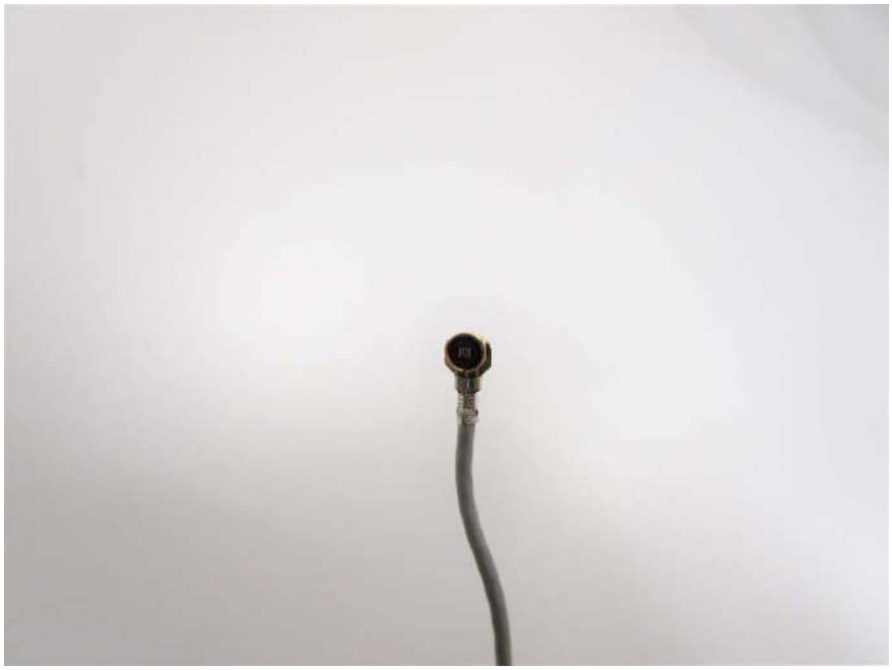

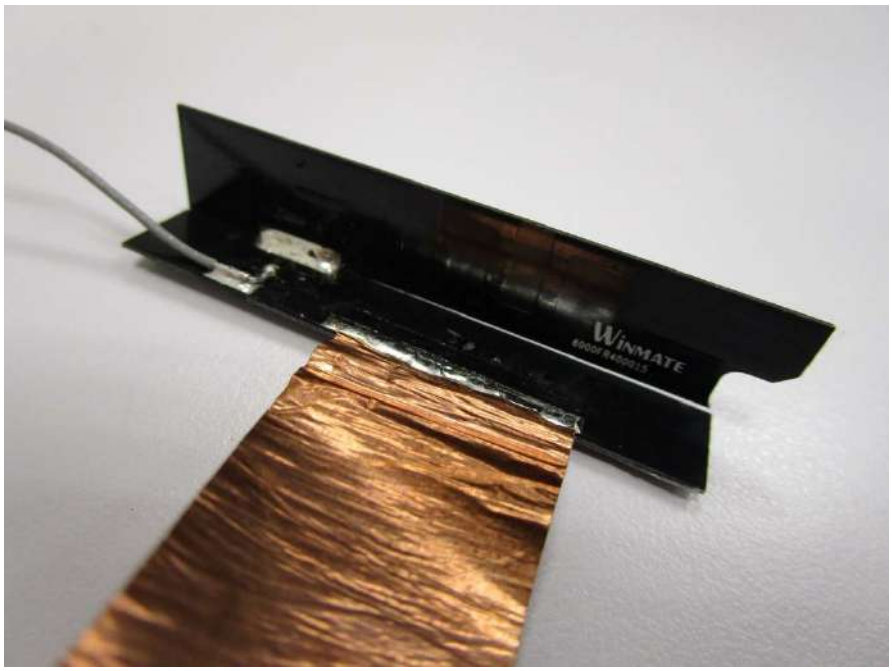
WINMATE

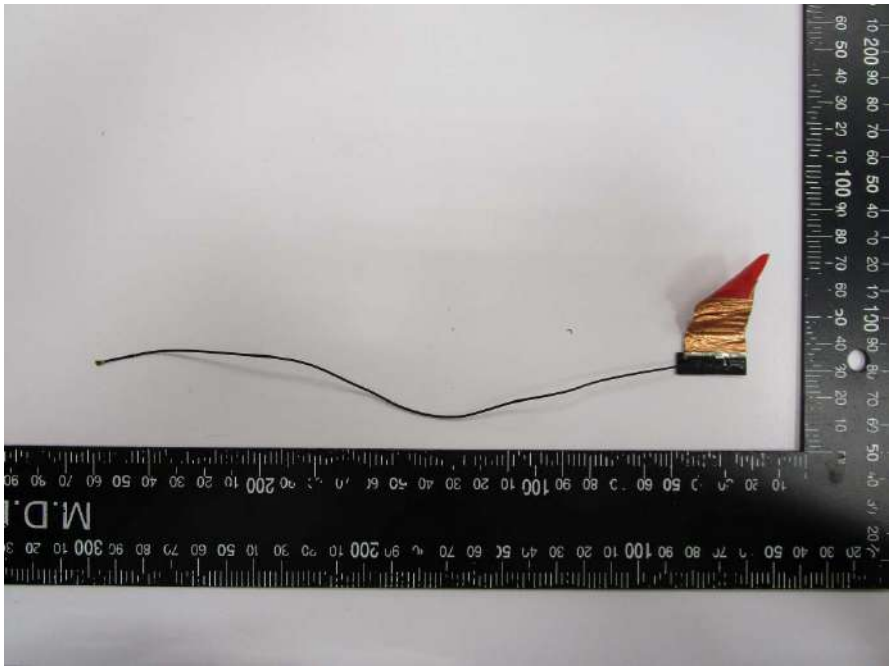

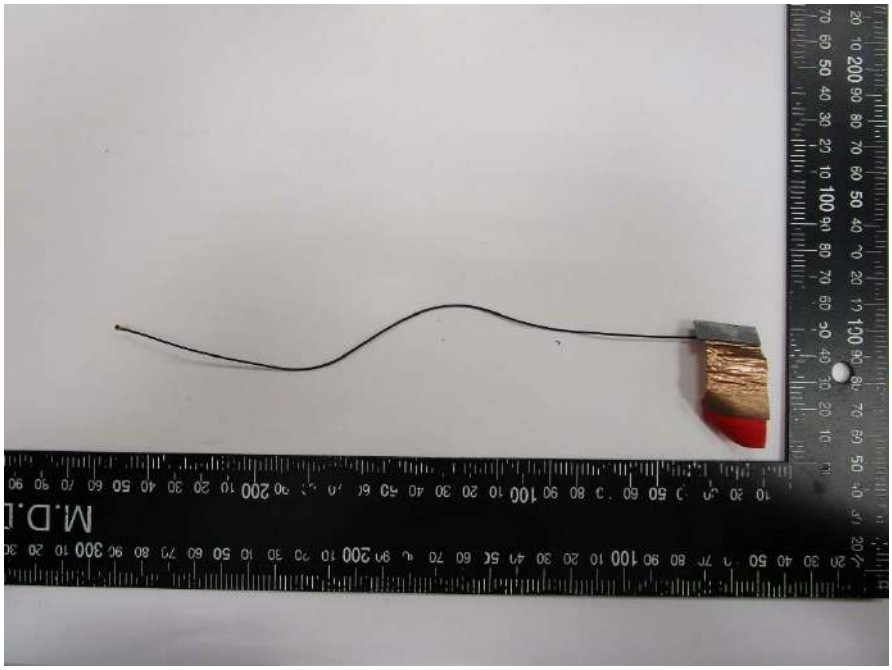

PN : IM2S3334-064GD
ADATA
PID: 34200643
SN : 2J1220051442
Made in China
Warranty void if removed

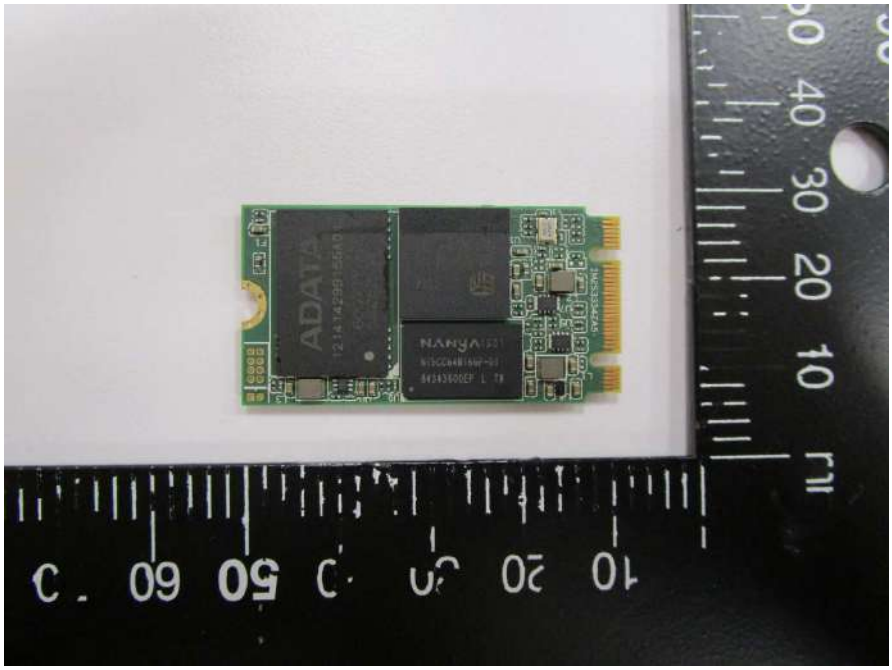
ADATA
NANYA

ADATA
121414299155A01
60077153
5302829791

1904
SM2258H AB
N2RC94.00
ADATA

ADATA
NANYA 1901
NT5CC64M16GP-DI
84343600EP L TW

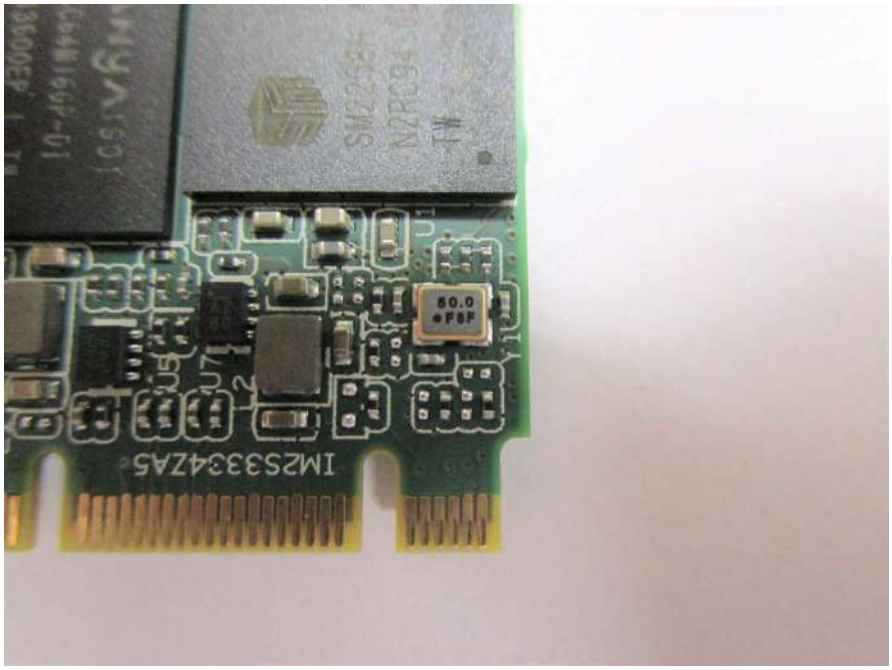
IM2S3334ZA5

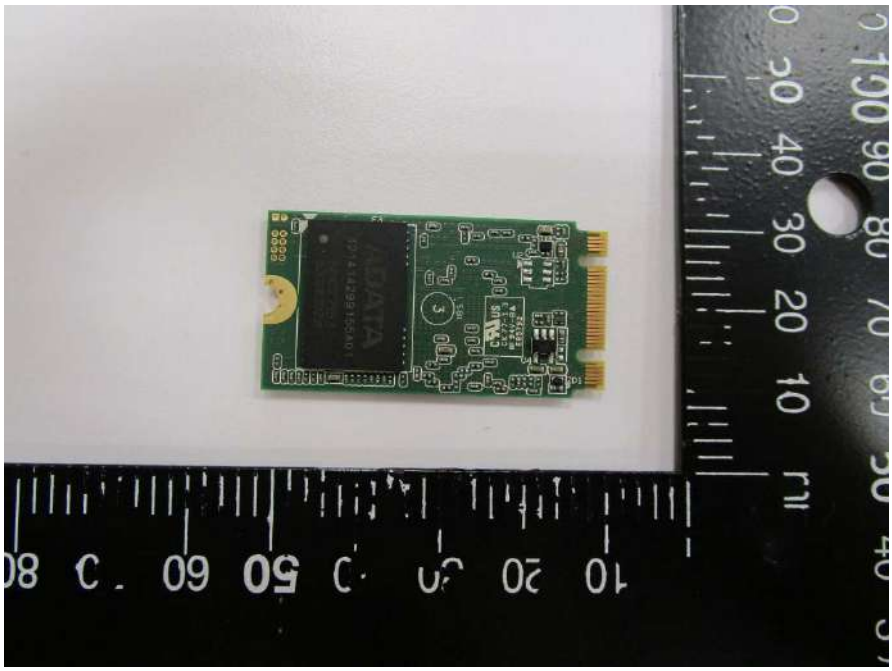

ADATA
121414299155A01
60077153
5302829791

Intel® Model: 9260NGW
Anatel: 05831-17-04423
T P/N: G86C0007R610
SPS: 920687-001 0C
WFM: A4C3F0BAF991
BDM: A4C3F0BAF995
MM: 958867
TA: J71862-003
FRU P/N: 01AX769
EC: 1837607
MAIN
2
AUX
1
8SSW10M73241
T1SS92V0Z0N
Made in China
A12-17

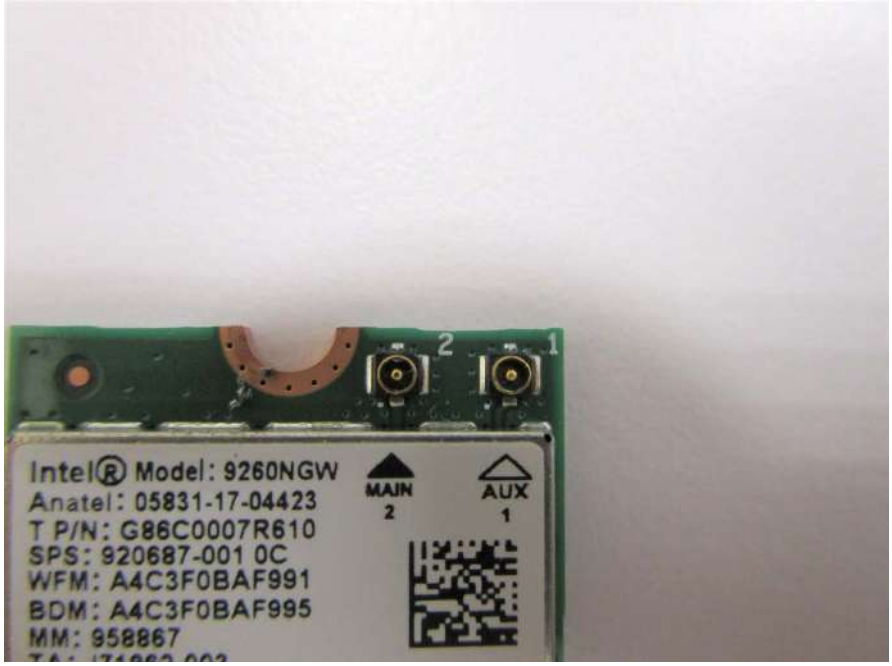
2
1
Intel® Model: 9260NGW
Anatel: 05831-17-04423
T P/N: G86C0007R610
SPS: 920687-001 0C
WFM: A4C3F0BAF991
BDM: A4C3F0BAF995
MM: 958867
MAIN
2
AUX
1

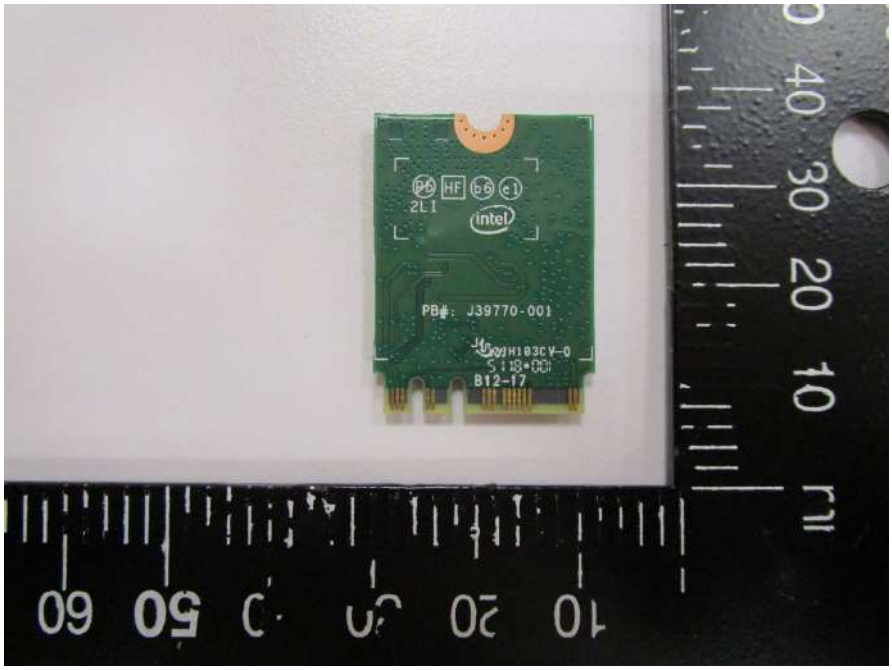
intel
PB#: J39770-001
B12-17

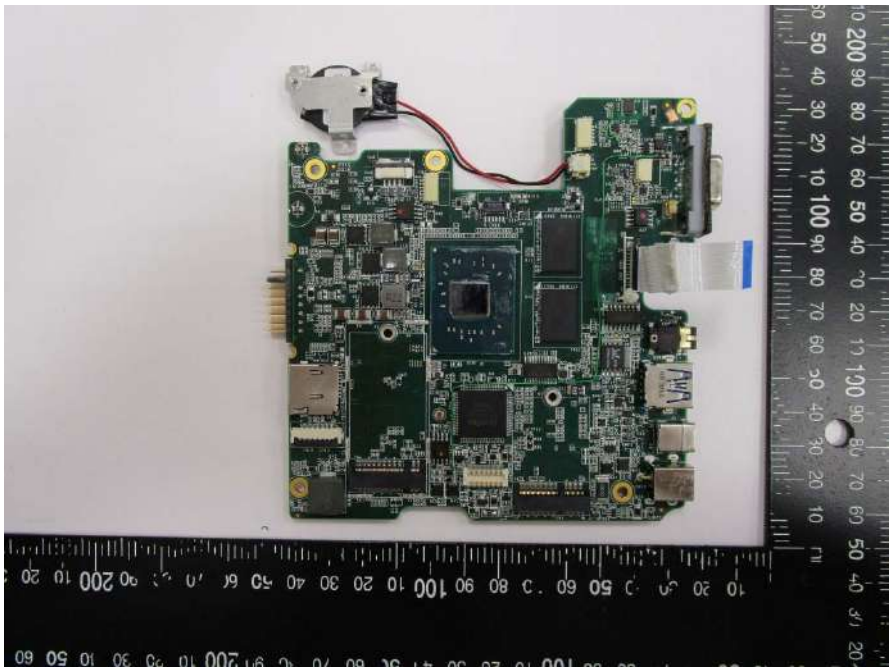

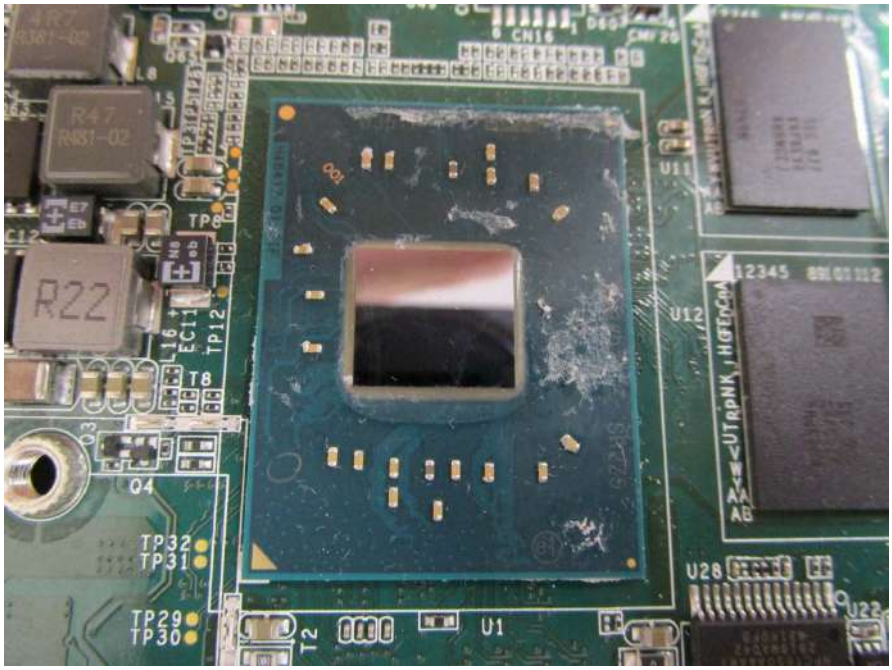
R47
R22
TP8
TP12
T8
Q4
TP32
TP31
TP29
TP30
U1
U11
U12
U28
U22

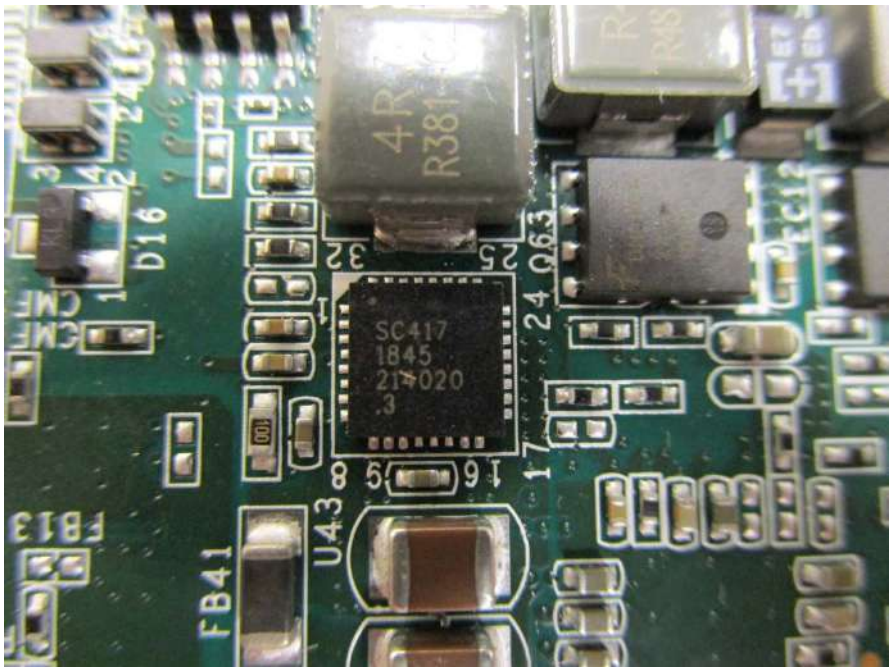
SC417
1845
214020
.3
FB41
U43
D16
Q63

nuvoTon
NPCE985LA0DX
282680312
848GAFB
TP33
Q35
Q34
FB3
D3

SEC 837
K4F6E30
4HBMGCJ
E9F0749N
12345 89101112
RJ15
CMF20
U11
U12

SEC 837
K4F6E30
4HBMGCJ
E9F0749N
12345 89101112
TP57
TP61
U11
U12
U26

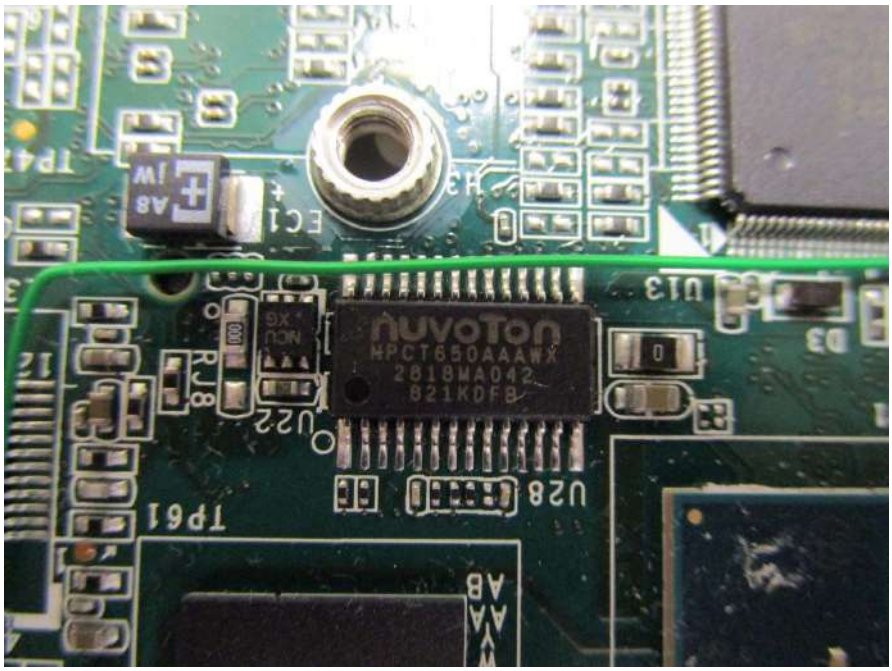
nuvoTon
NPCT650AAAWX
2818WA042
821KDFB
U22
U28
TP61

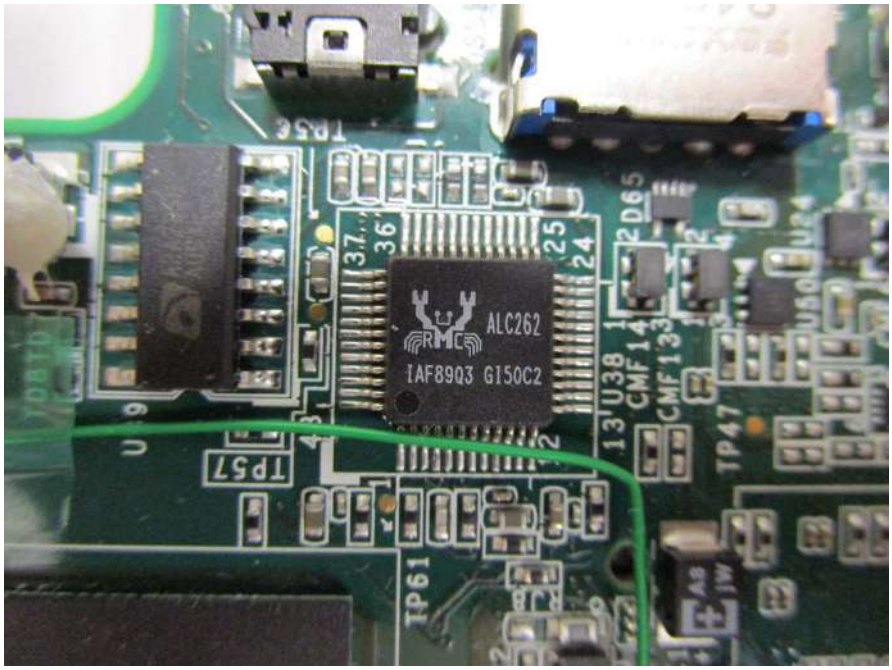
ALC262
IAF89Q3 GI50C2
U38
TP57
TP61
TP47

TP57
TP61
TP56
CN9
D24
USB1
U22

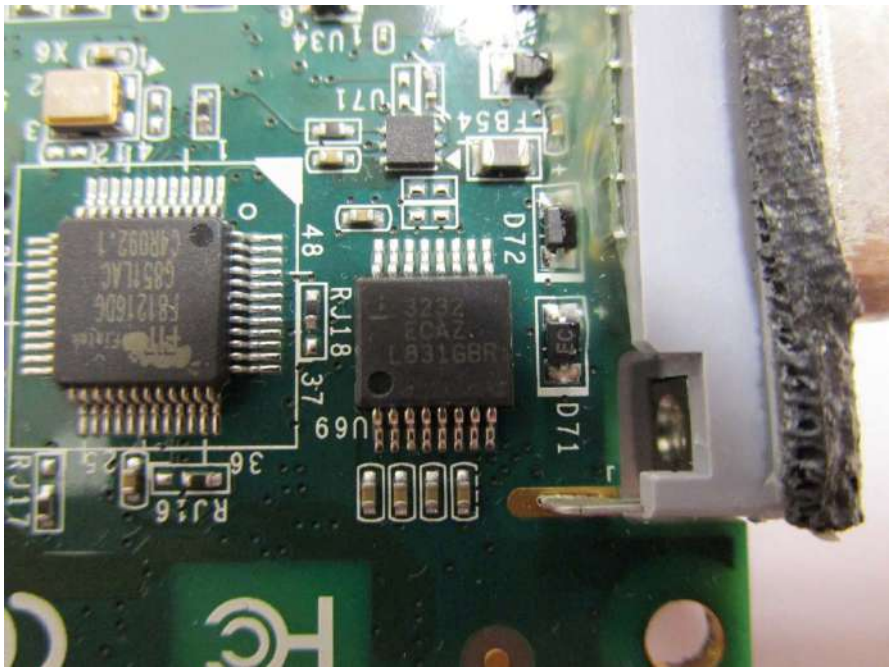
U34
U71
FB54
D72
RJ18
U69
D71
RJ17
RJ16

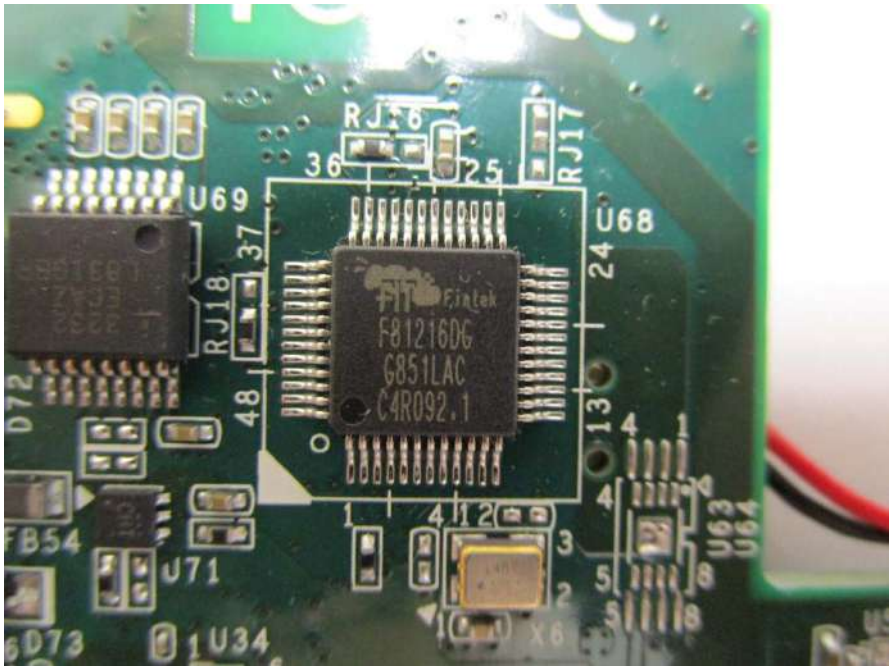
RJ16
RJ17
U69
U68
RJ18
F81216DG
G851LAC
C4R092.1
D72
FB54
U71
D73
U34
U63
U64

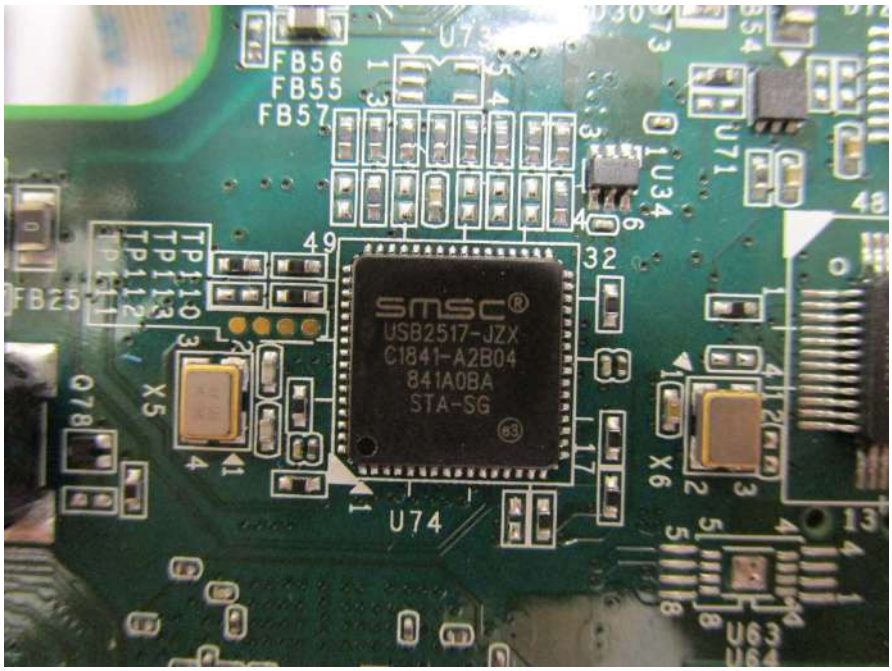
FB56
FB55
FB57
U34
U71
smsc
USB2517-JZX
C1841-A2B04
841A0BA
STA-SG
U74
X5
X6
U63

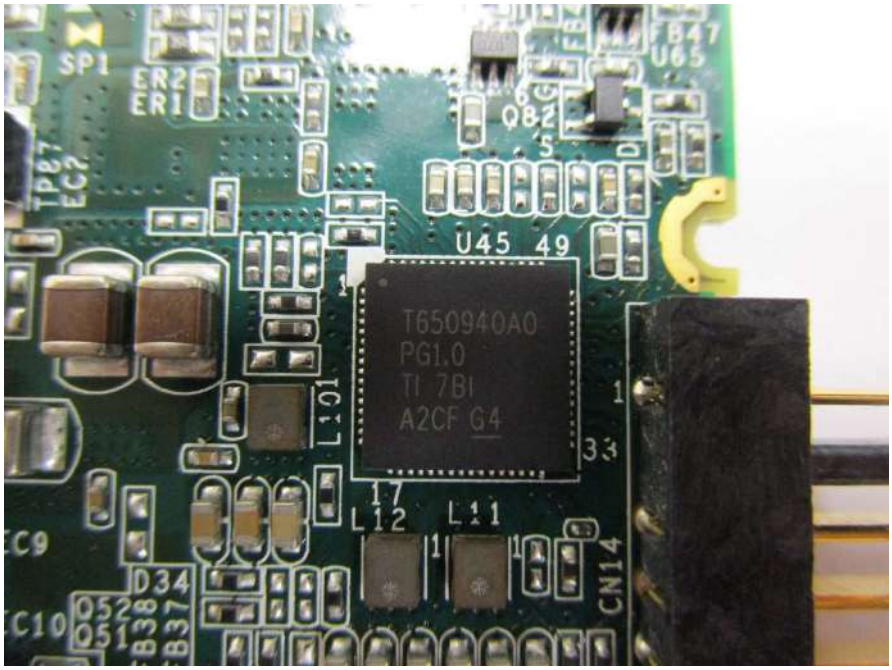
SP1
ER2
ER1
Q82
U45
T650940A0
PG1.0
TI 7BI
A2CF G4
L12
L11
CN14

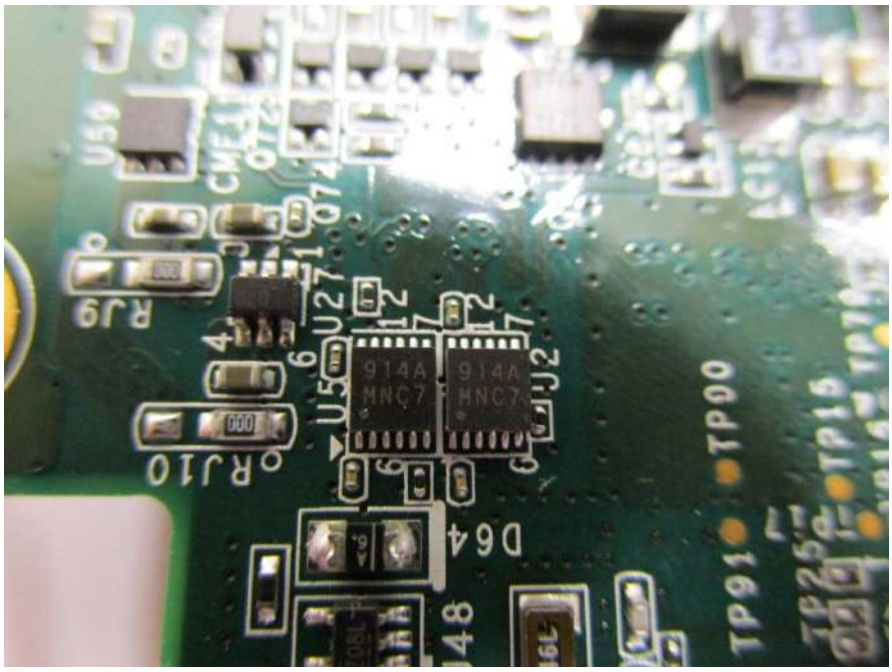
914A
MNC7
914A
MNC7
RJ9
RJ10
D64
TP00
TP91
TP16

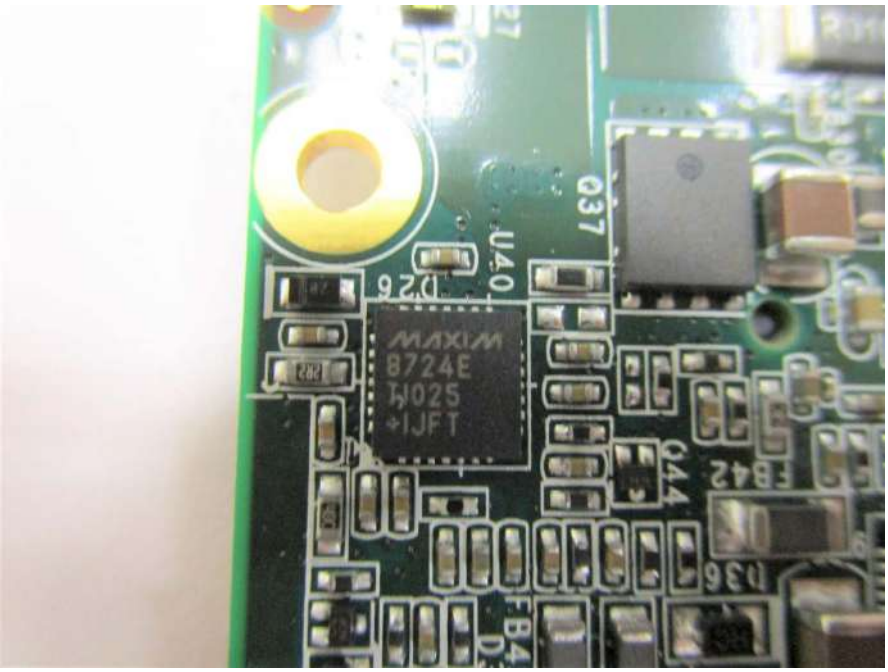
MAXIM
8724E
W025
+IJFT
Q37
U40
D26
Q44
FB42

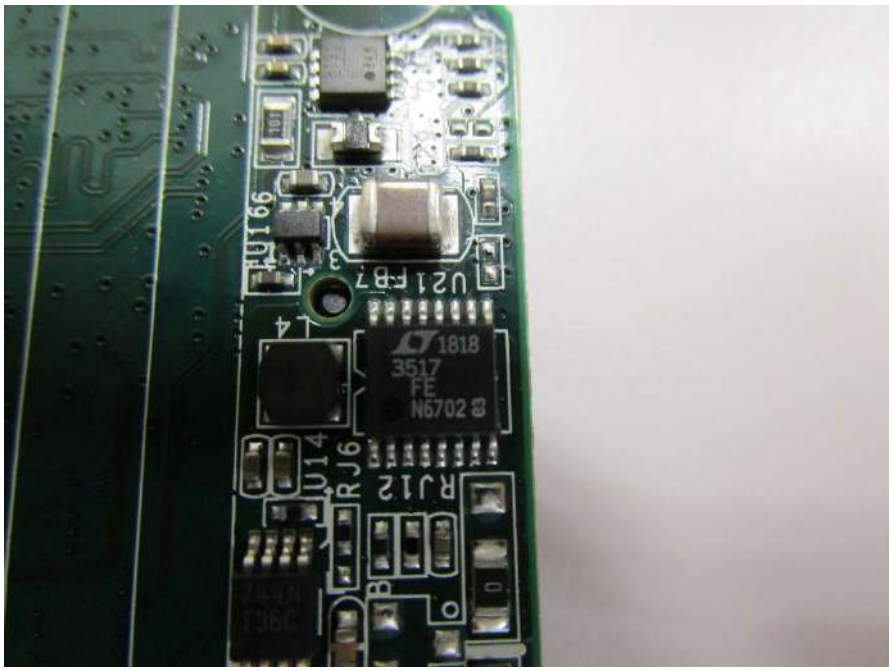
U21
L4
1818
3517
FE
N6702
U14
RJ6
RJ12

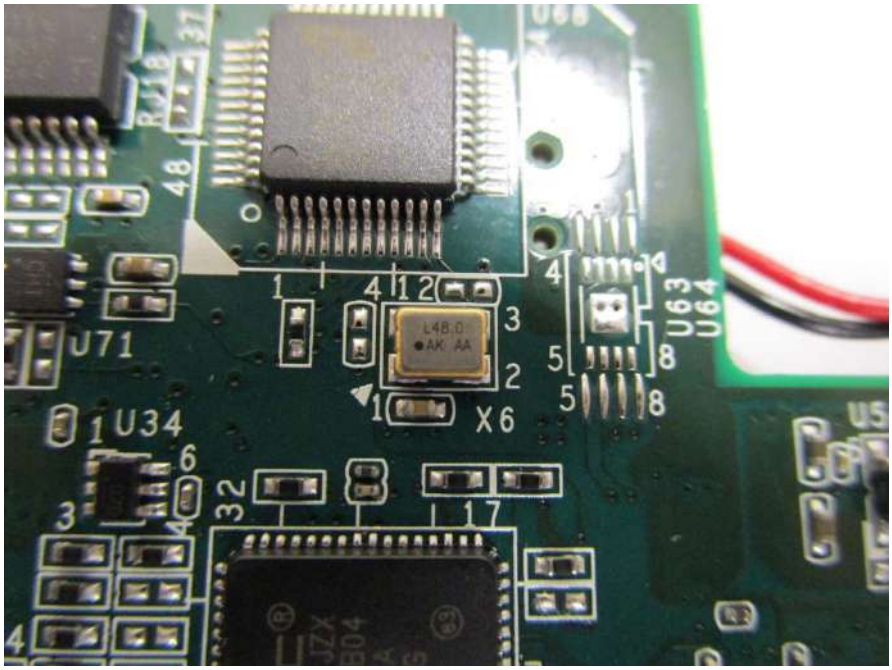
R116
U71
U34
L48.0
AK AA
X6
U63
U64

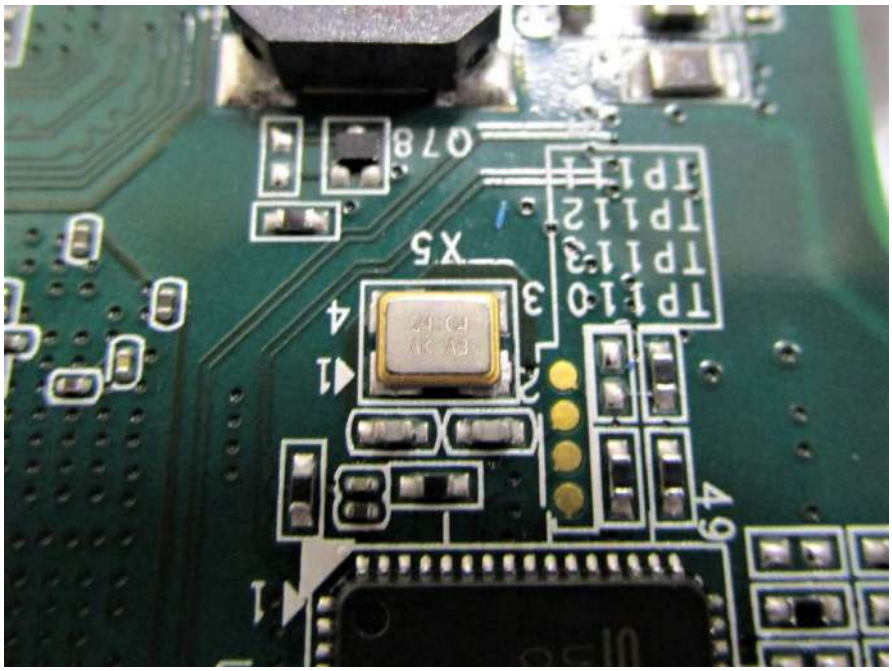

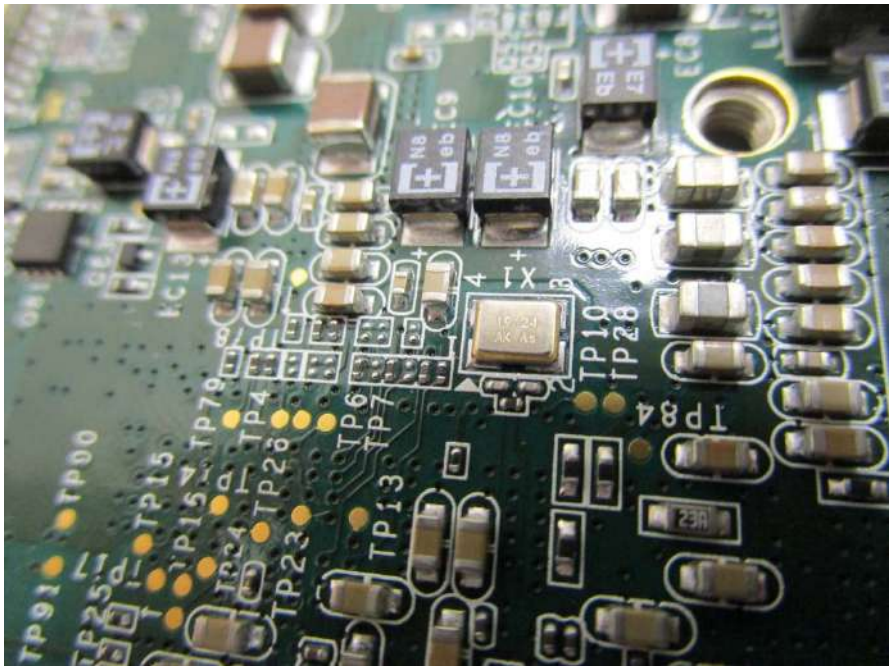

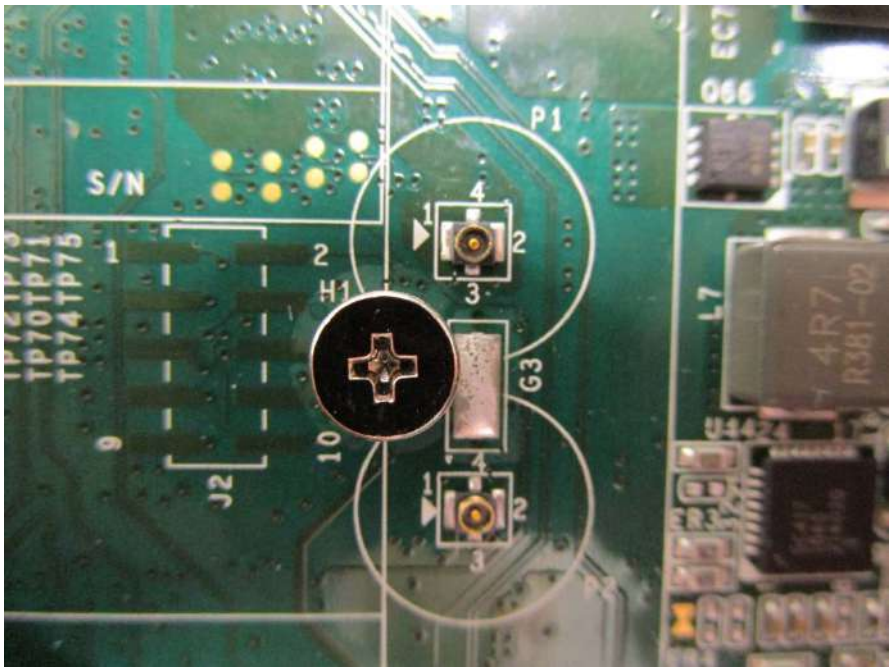
S/N
P1
H1
G3
J2
TP70TP71
TP74TP75
L7
4R7

U29
H4
U59
blox
NEO-M8N-0-10
69203801612
1903
1500 29
© u-blox AG
SP1
U30

Gateway

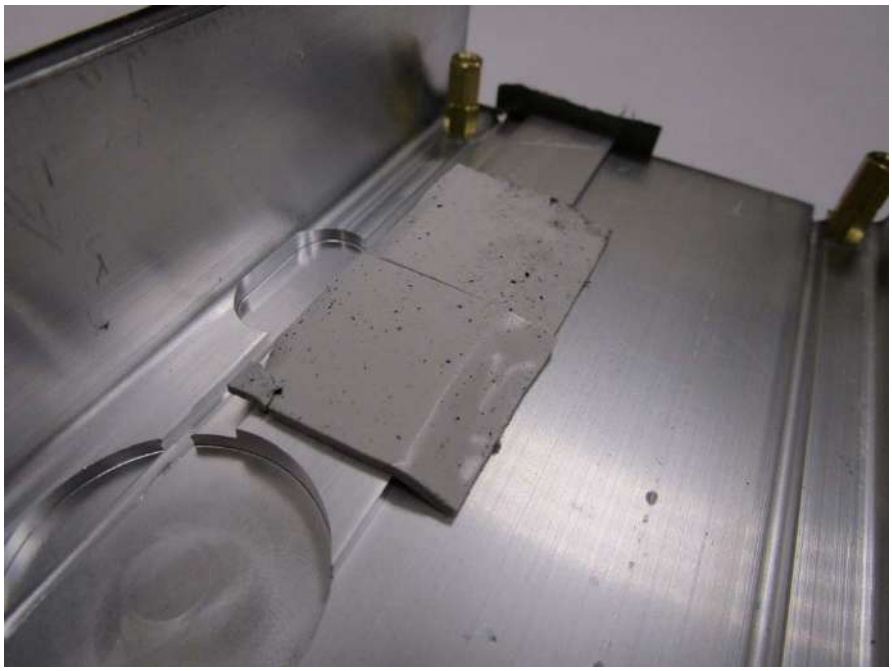

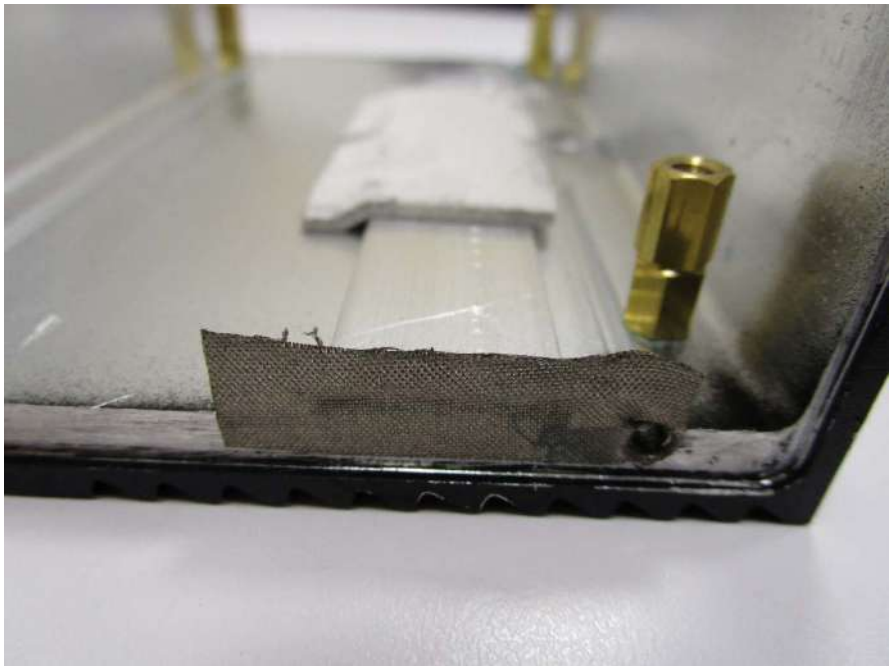

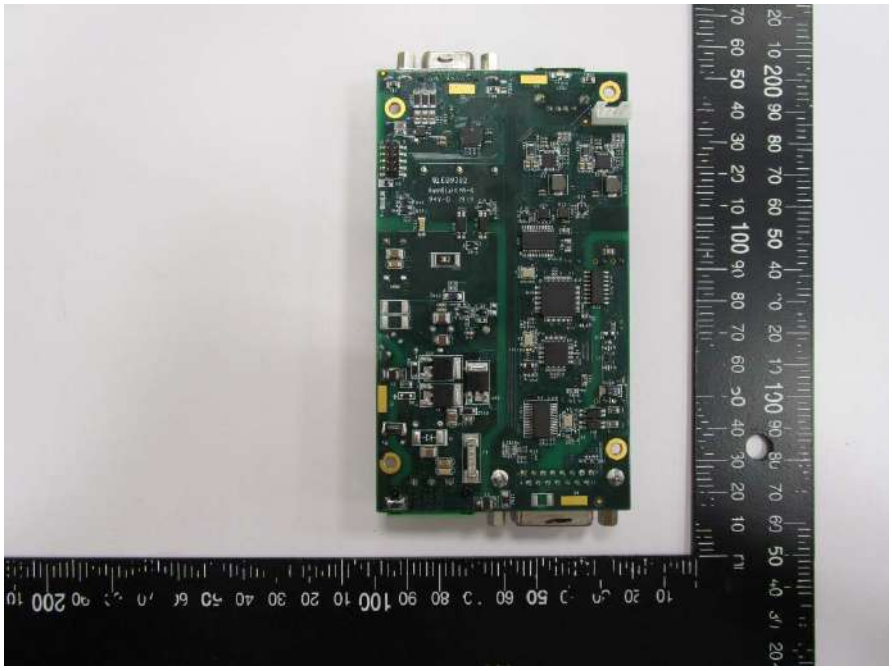

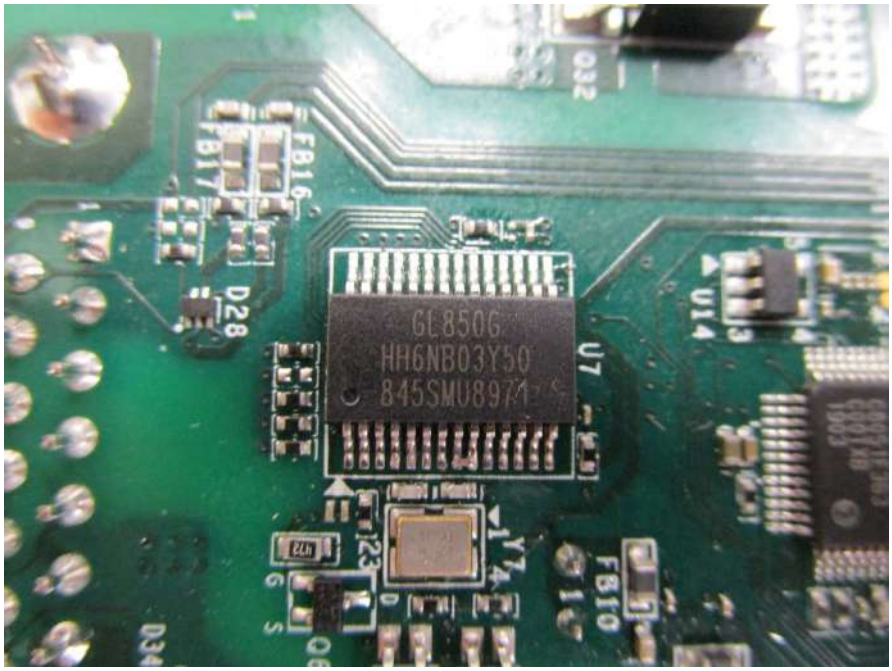
GL850G
HH6NB03Y50
845SMU8971
U7
U14
FB16
FB17
D28
FB10

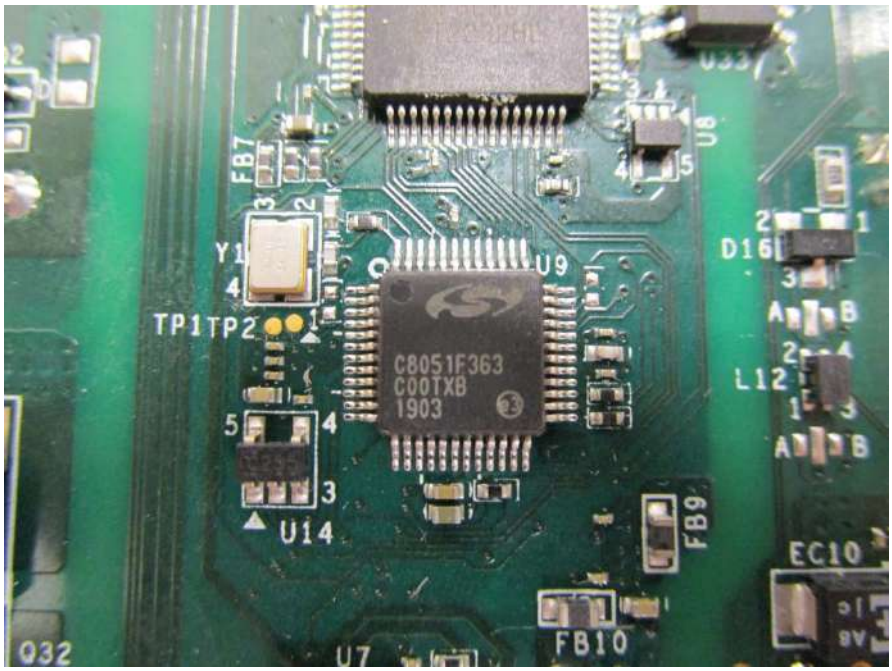
FB7
Y1
TP1TP2
U9
C8051F363
C00TXB
1903
U14
U8
D16
L12
FB9
EC10
FB10
Q32
U7

Y2
U10
FTDI
1826-C
DF8LMG1
FT2232HL
U33
U8
FB7
Y1
U9
D16

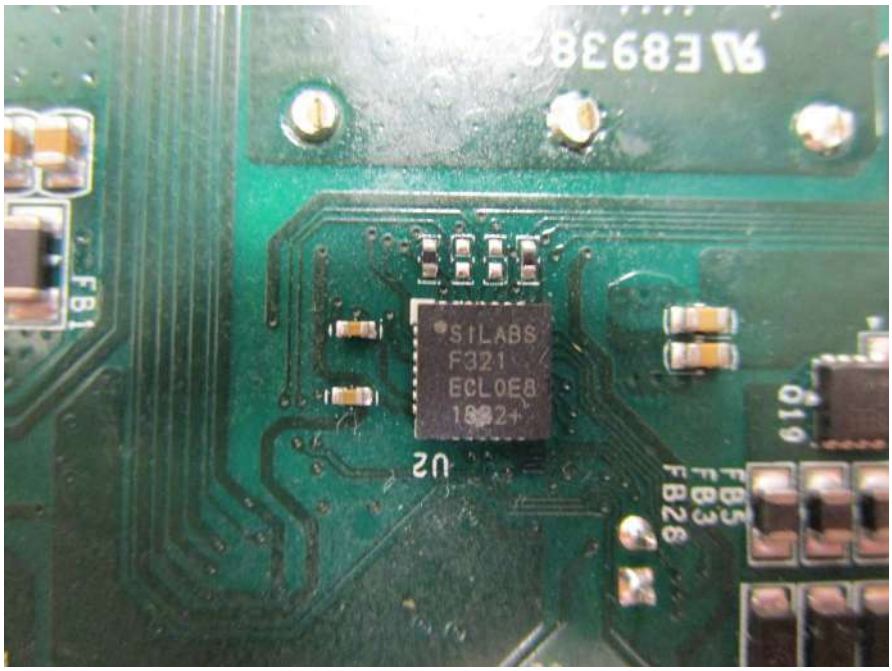
SiLABS
F321
ECL0E8
U2
FB1
FB5
FB3
FB26
D10

Si8461AB
1902BFL0G4
U33
U8
U10
FB15
D10

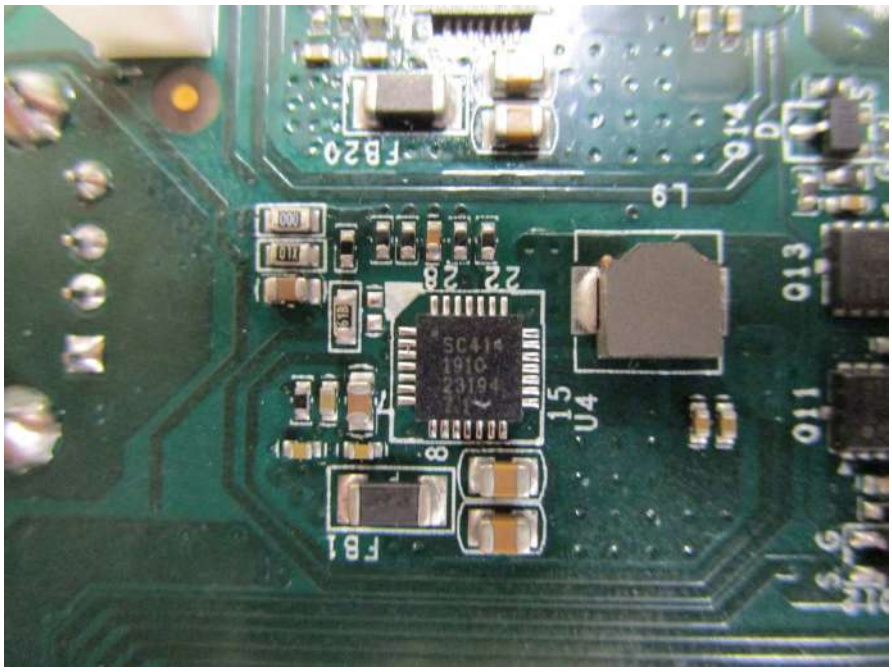
FB20
L9
Q14
Q13
Q11
SC414
1910
23194
7.1
15
U4
FB1

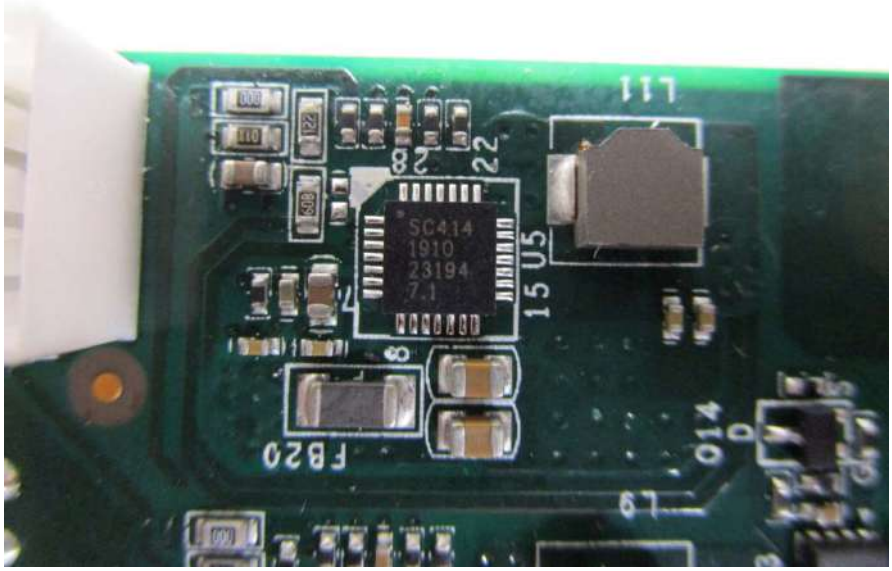
L11
SC414
1910
23194
7.1
15 U5
FB20
Q14
L9

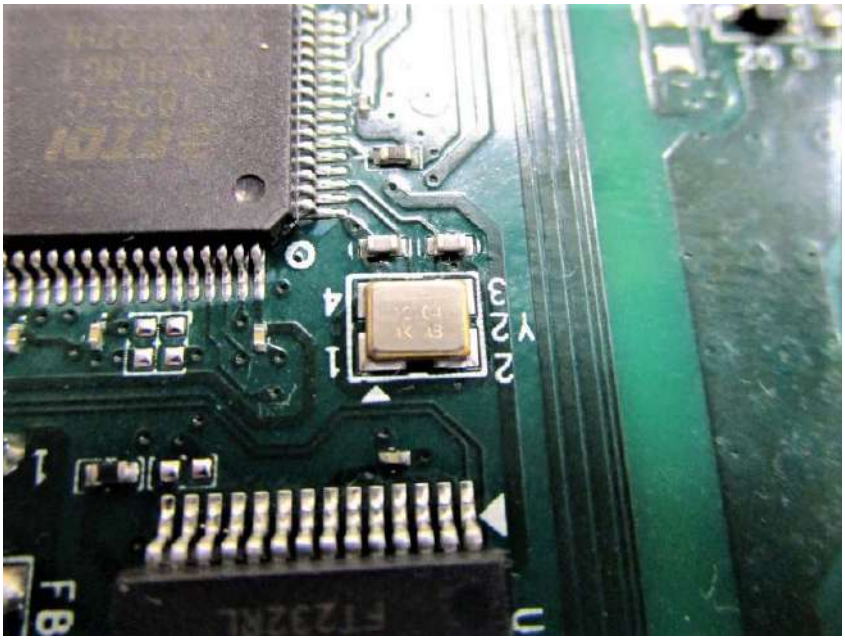

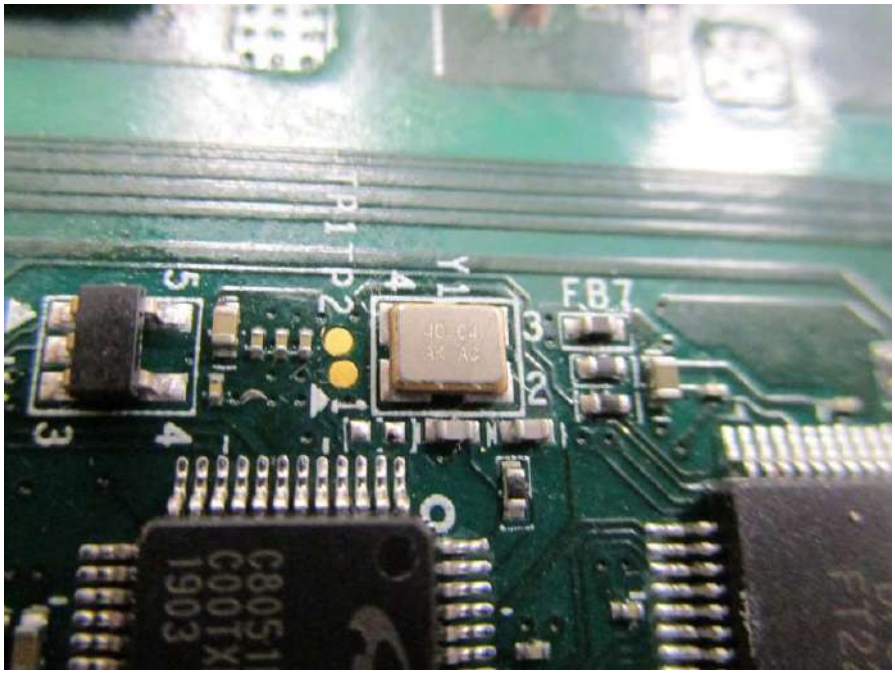
FB7

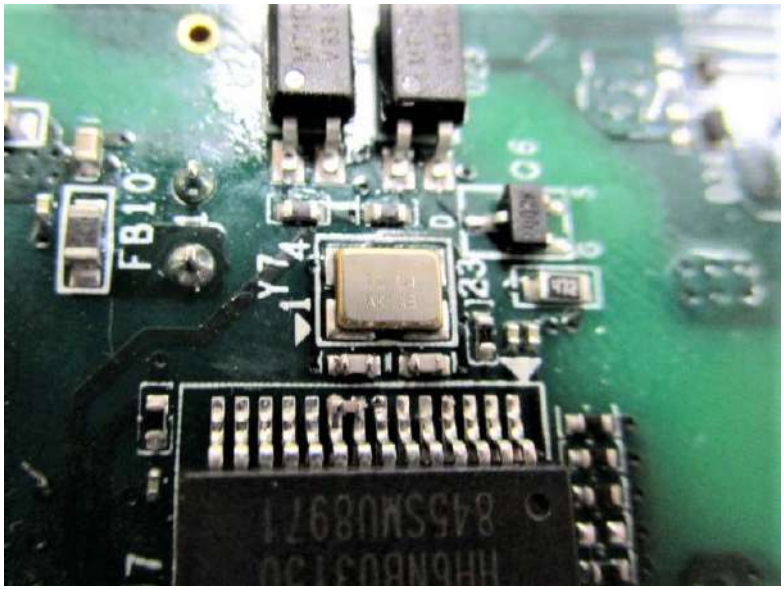
FB10
Y7

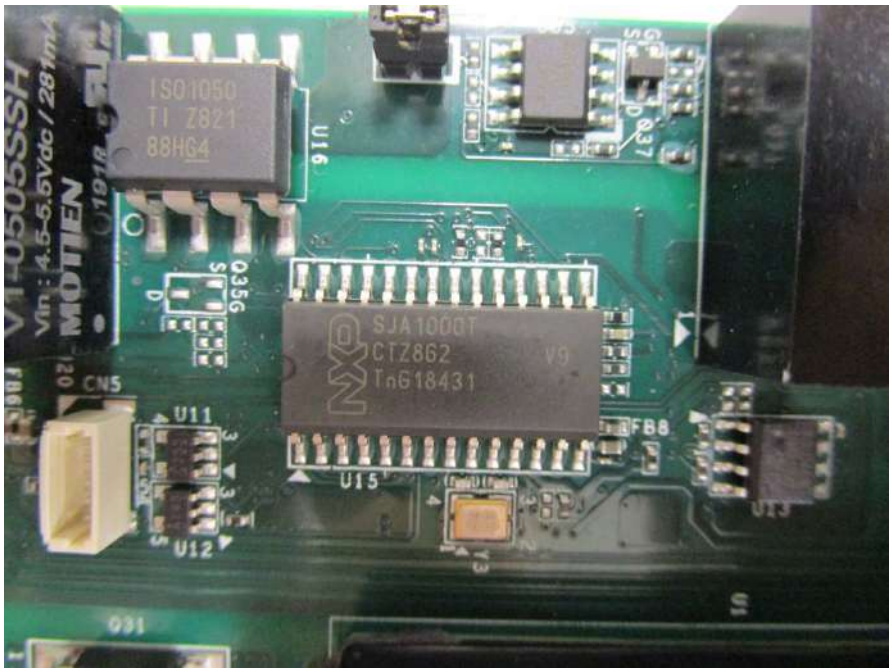
VTF0505SSH
Vin: 4.5-5.5Vdc / 281mA
MORNEN
ISO1050
TI Z821
88HG4
U16
SJA1000T
CTZ862
TnG18431
V9
CN5
U11
U12
U15
FB8
U13

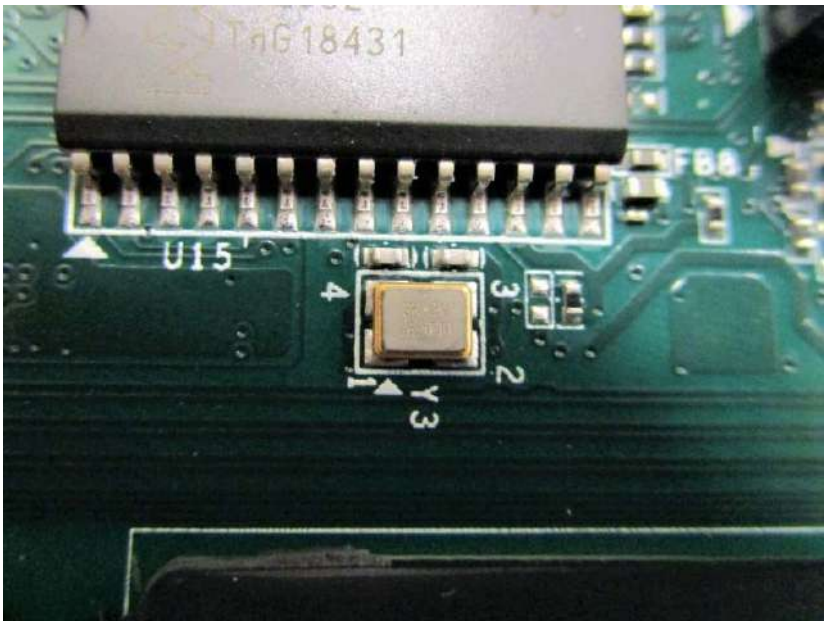
U15
Y3

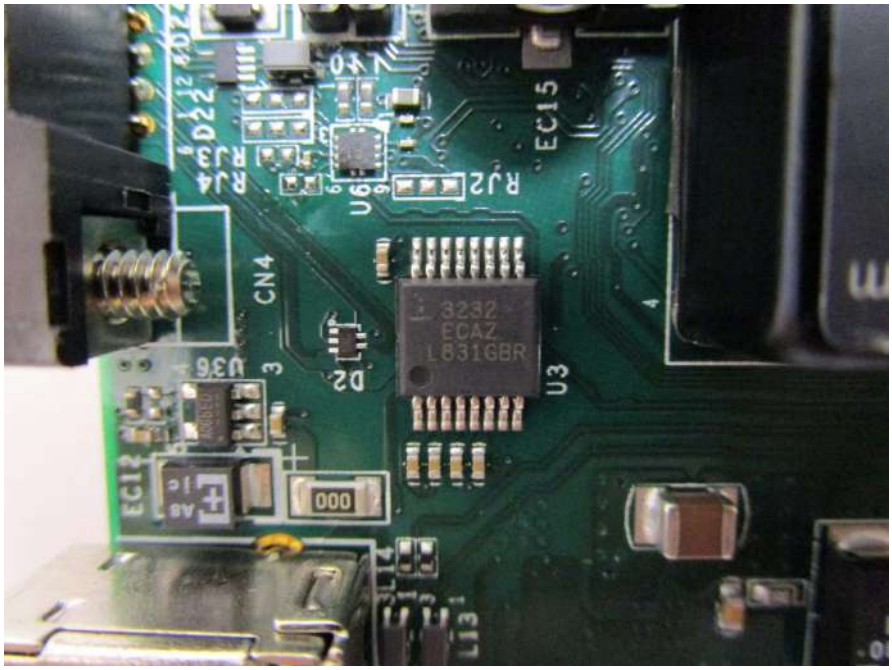
EC15
CN4
3232
ECAZ
L831GBR
U3
D2
EC12

DELTA ELECTRONICS, INC
Trim
on/off
S24SP12005PDFA
Input: 9V-36V 9.5A
Vo-
Vin-
Output: +12V 5.0A
SN: 184300747 S1
Vin+
Made in Thailand
18699
Vo+