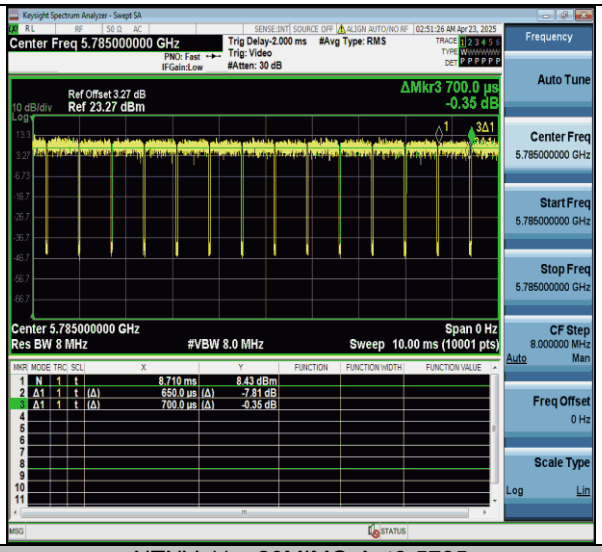

NTNV-11ax20MIMO-Ant6-5785

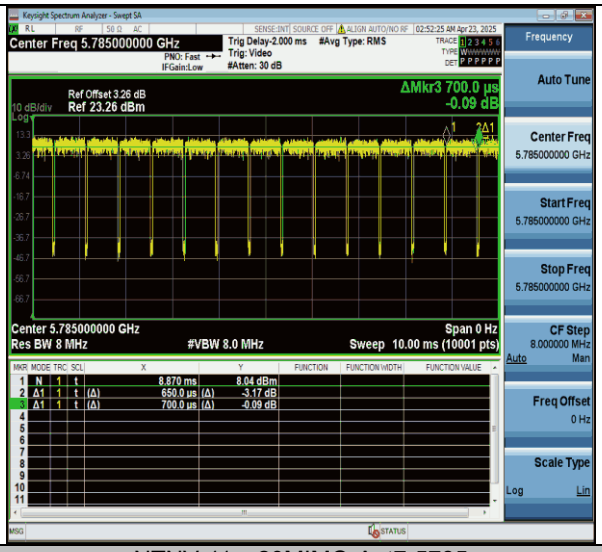

NTNV-11ax20MIMO-Ant7-5785

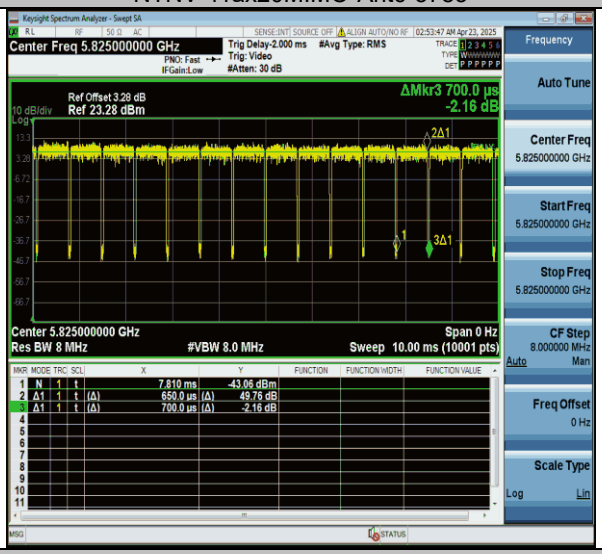

NTNV-11ax20MIMO-Ant6-5825

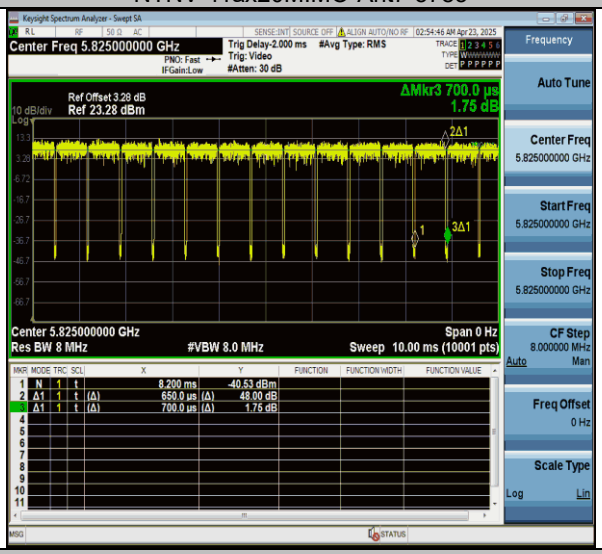

NTNV-11ax20MIMO-Ant7-5825

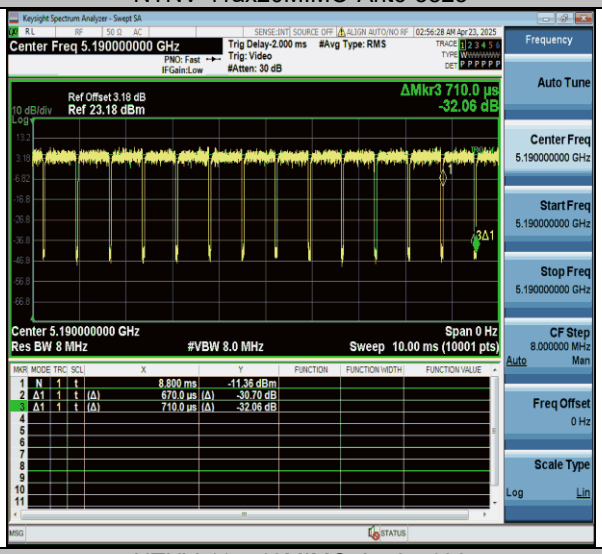

NTNV-11ax40MIMO-Ant6-5190

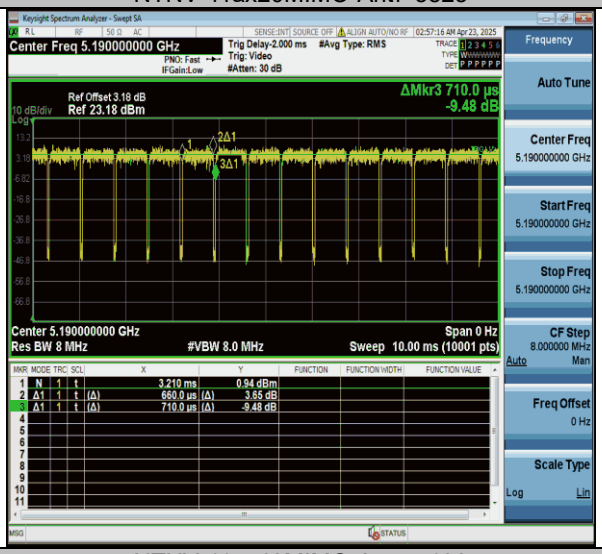

NTNV-11ax40MIMO-Ant7-5190

All rights reserved. Unless otherwise specified, no part of this report may be reproduced or utilized in any part, form or by any means, electronic or mechanical, including photocopying and microfilm, without permission in writing from TOWE.

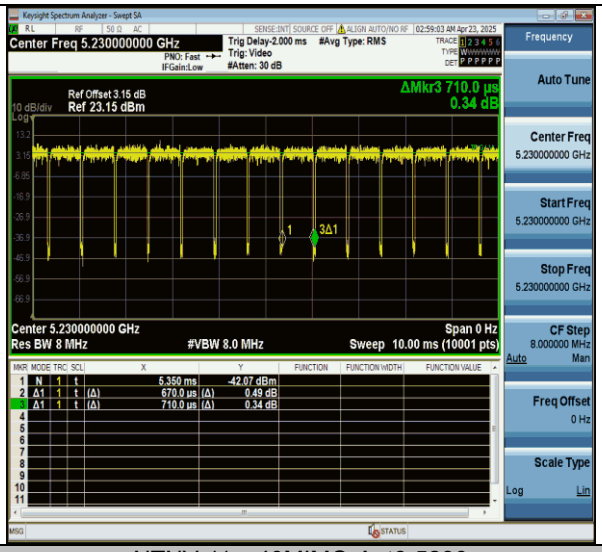

NTNV-11ax40MIMO-Ant6-5230

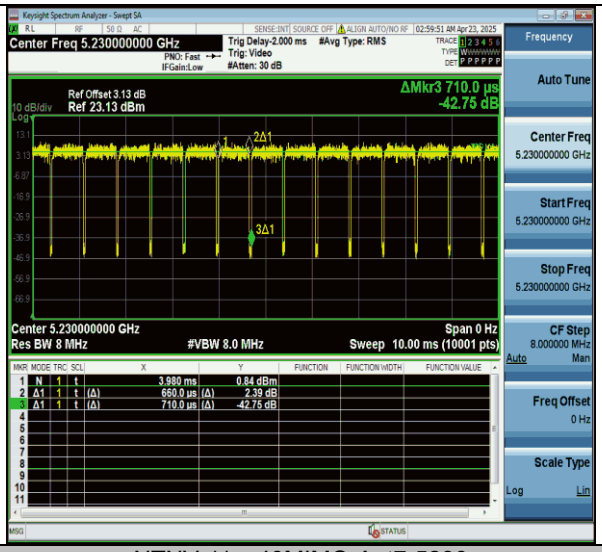

NTNV-11ax40MIMO-Ant7-5230

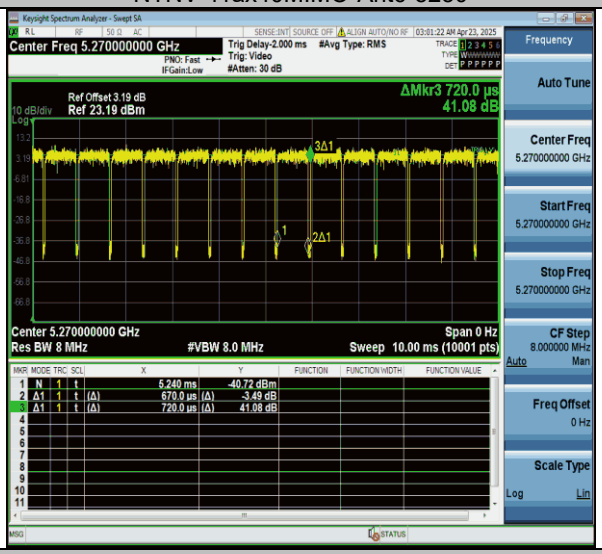

NTNV-11ax40MIMO-Ant6-5270

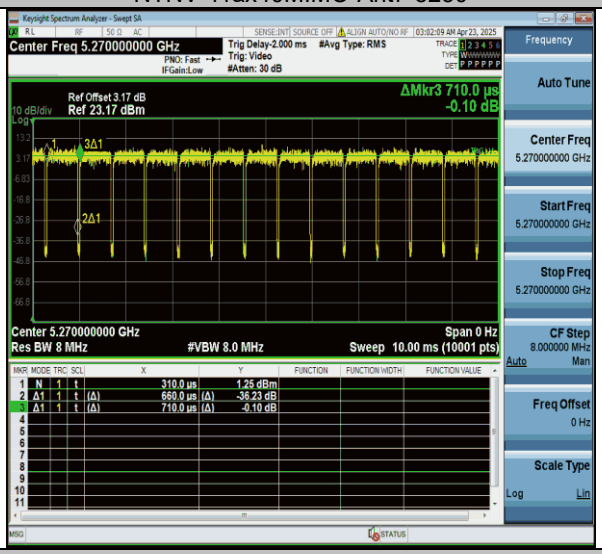

NTNV-11ax40MIMO-Ant7-5270

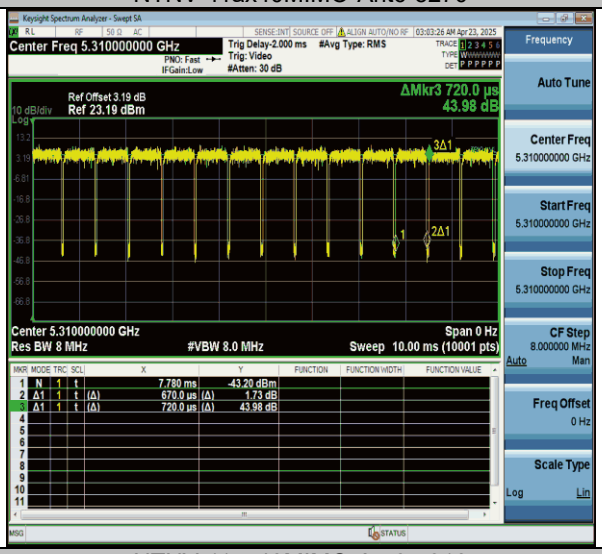

NTNV-11ax40MIMO-Ant6-5310

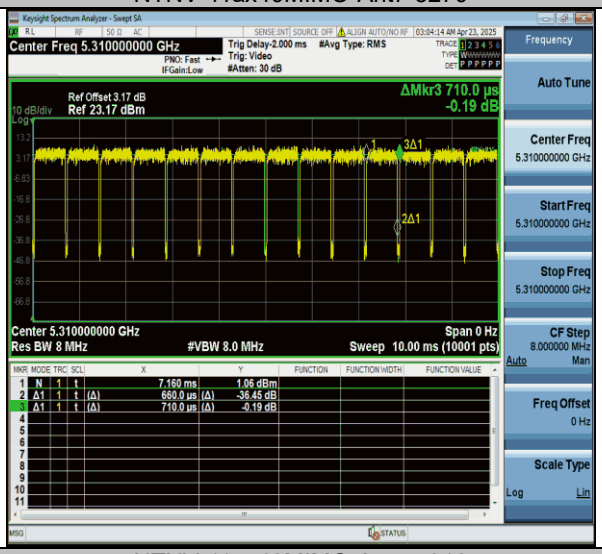

NTNV-11ax40MIMO-Ant7-5310

All rights reserved. Unless otherwise specified, no part of this report may be reproduced or utilized in any part, form or by any means, electronic or mechanical, including photocopying and microfilm, without permission in writing from TOWE.

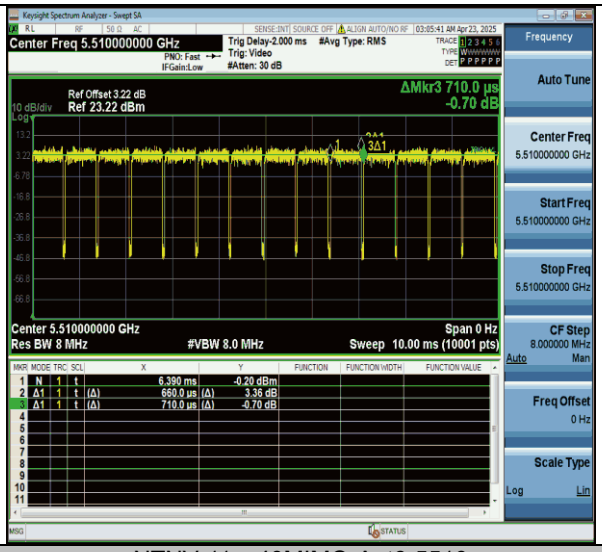

NTNV-11ax40MIMO-Ant6-5510

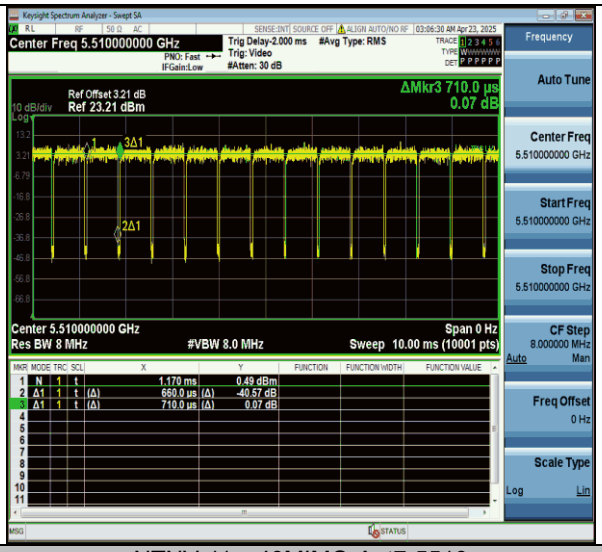

NTNV-11ax40MIMO-Ant7-5510

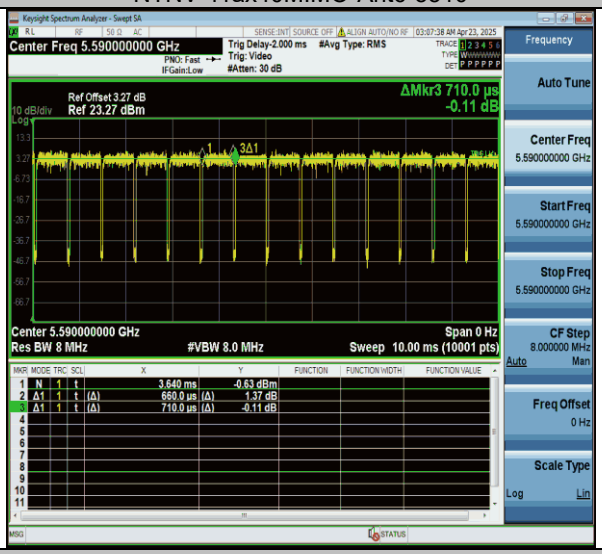

NTNV-11ax40MIMO-Ant6-5590

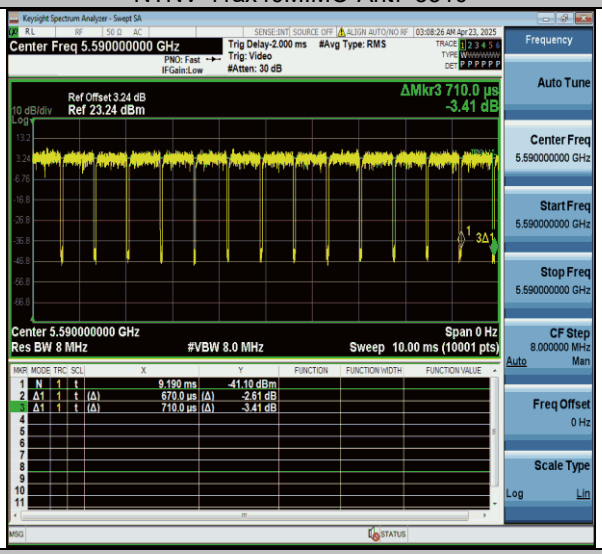

NTNV-11ax40MIMO-Ant7-5590

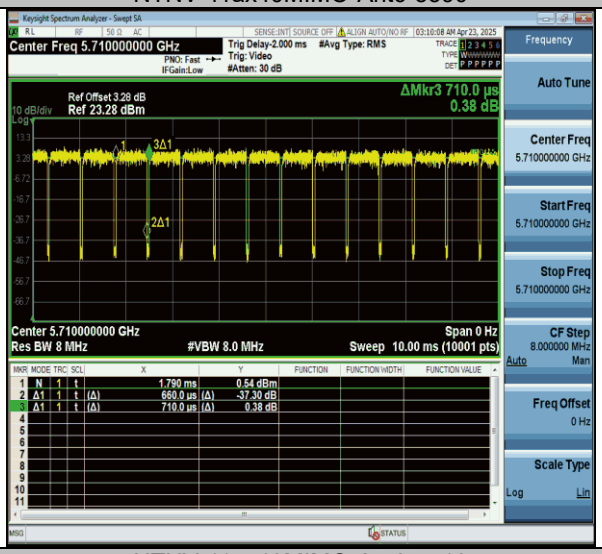

NTNV-11ax40MIMO-Ant6-5710

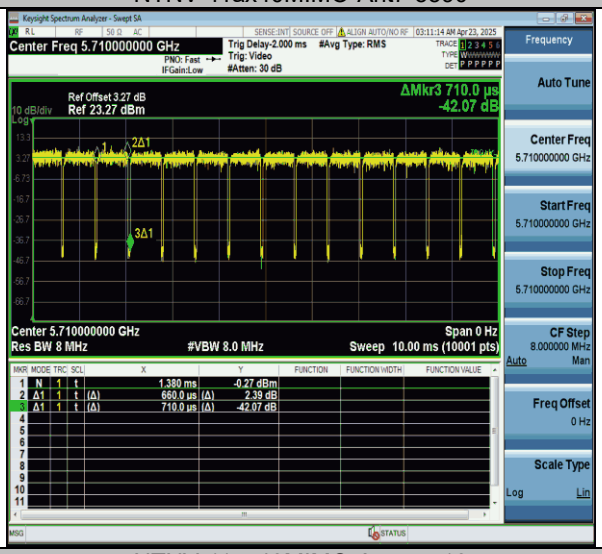

NTNV-11ax40MIMO-Ant7-5710

All rights reserved. Unless otherwise specified, no part of this report may be reproduced or utilized in any part, form or by any means, electronic or mechanical, including photocopying and microfilm, without permission in writing from TOWE.

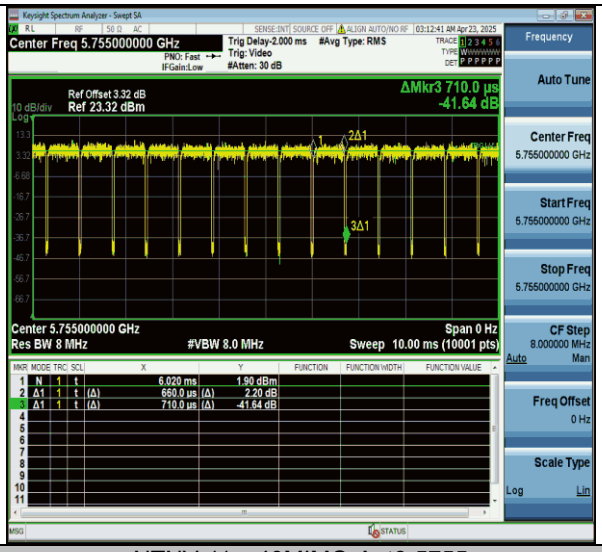

NTNV-11ax40MIMO-Ant6-5755

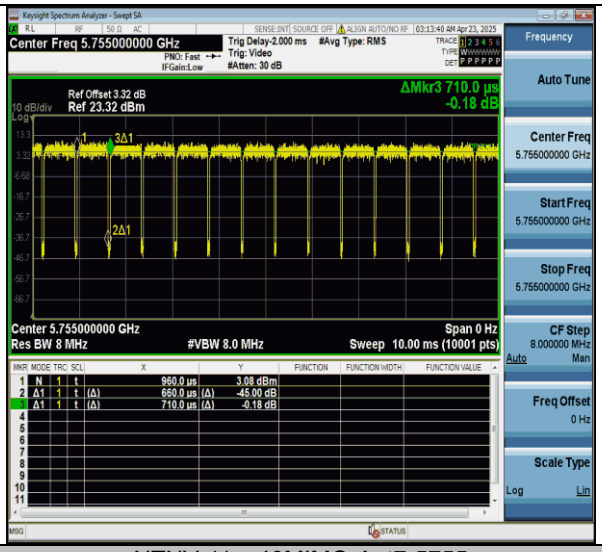

NTNV-11ax40MIMO-Ant7-5755

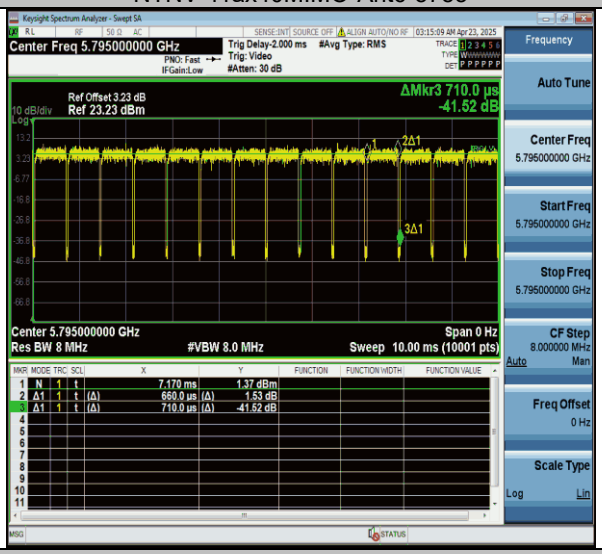

NTNV-11ax40MIMO-Ant6-5795

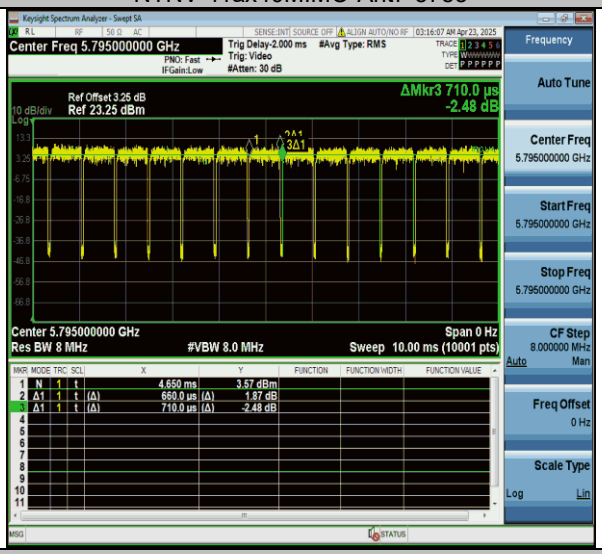

NTNV-11ax40MIMO-Ant7-5795

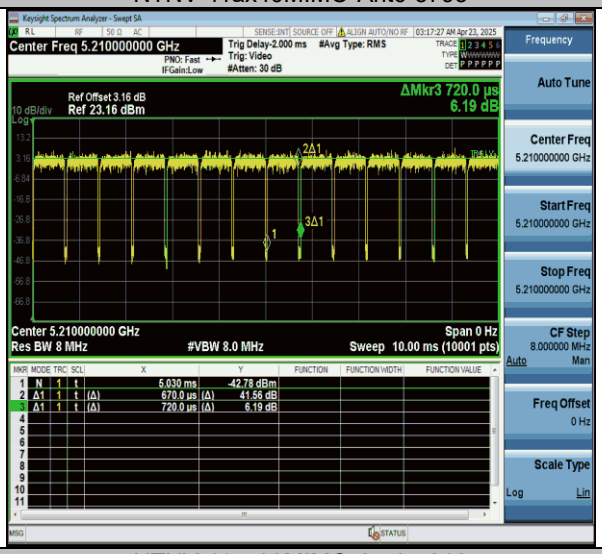

NTNV-11ax80MIMO-Ant6-5210

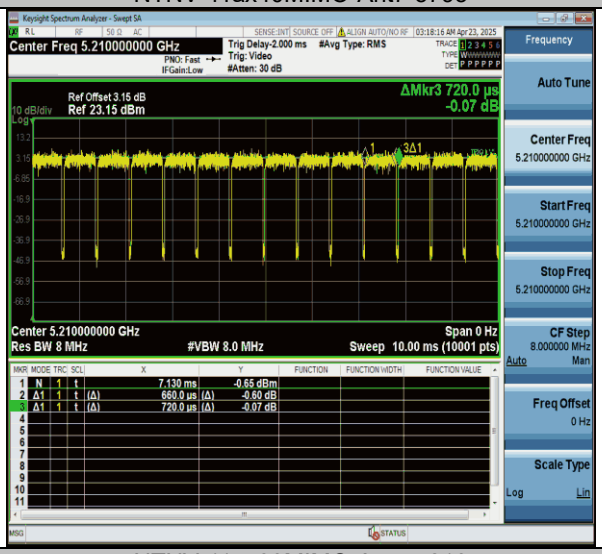

NTNV-11ax80MIMO-Ant7-5210

All rights reserved. Unless otherwise specified, no part of this report may be reproduced or utilized in any part, form or by any means, electronic or mechanical, including photocopying and microfilm, without permission in writing from TOWE.

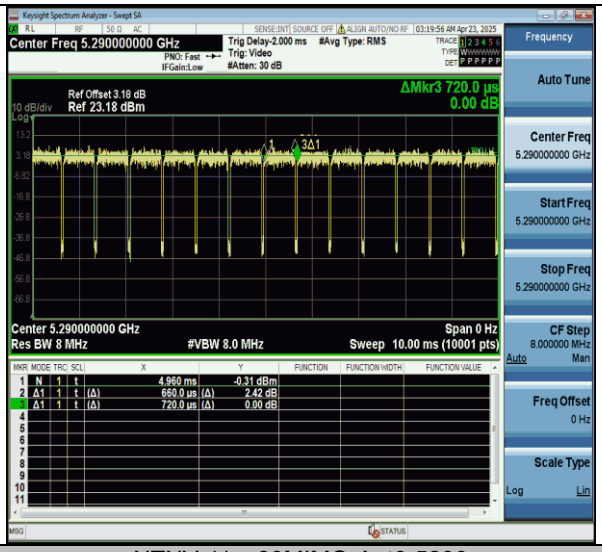

NTNV-11ax80MIMO-Ant6-5290

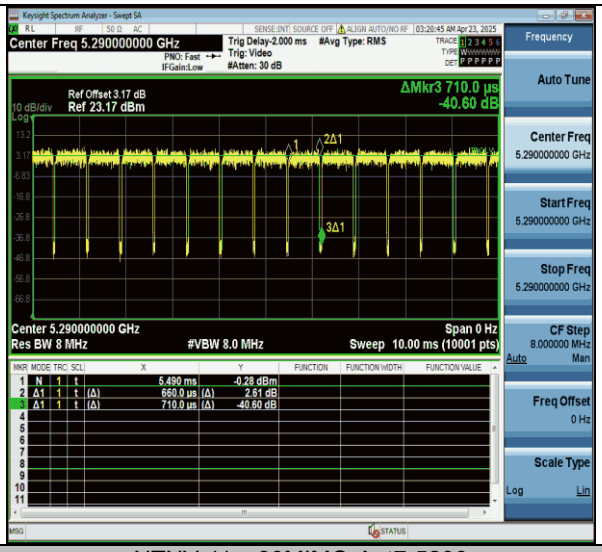

NTNV-11ax80MIMO-Ant7-5290

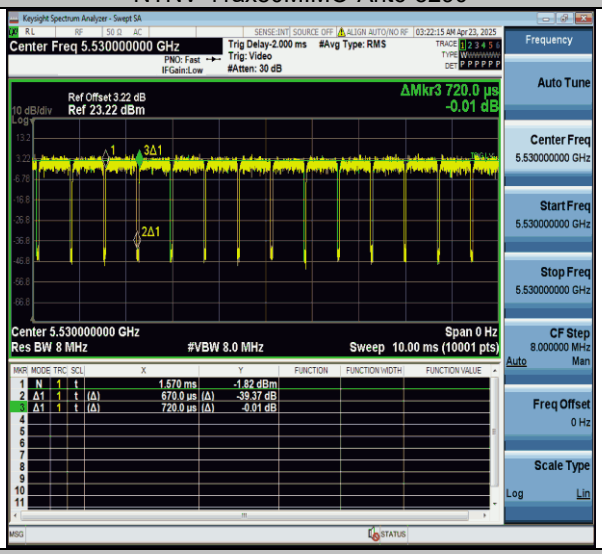

NTNV-11ax80MIMO-Ant6-5530

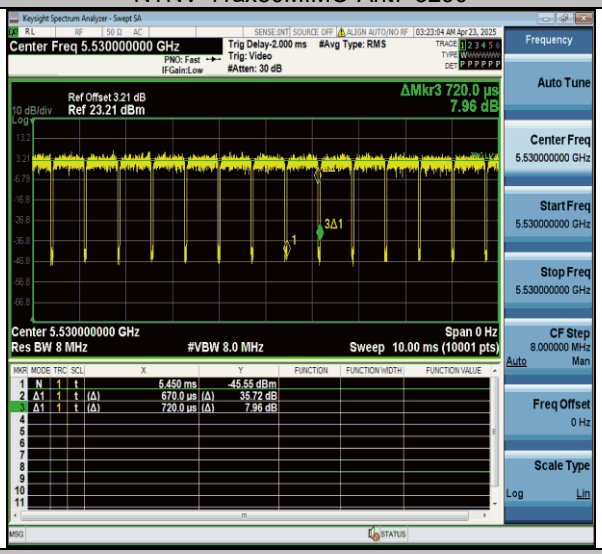

NTNV-11ax80MIMO-Ant7-5530

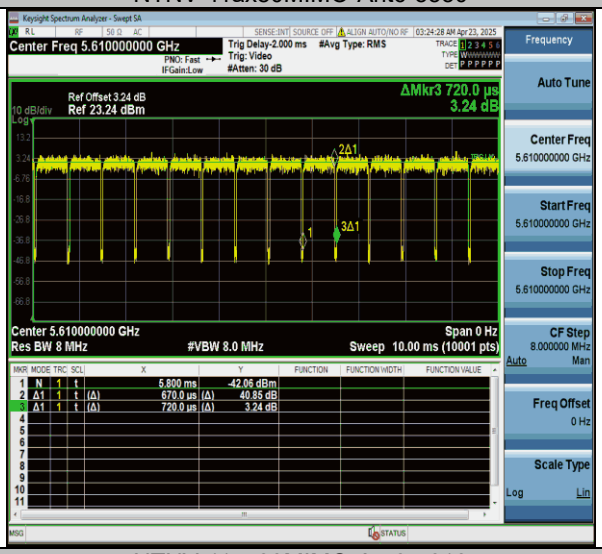

NTNV-11ax80MIMO-Ant6-5610

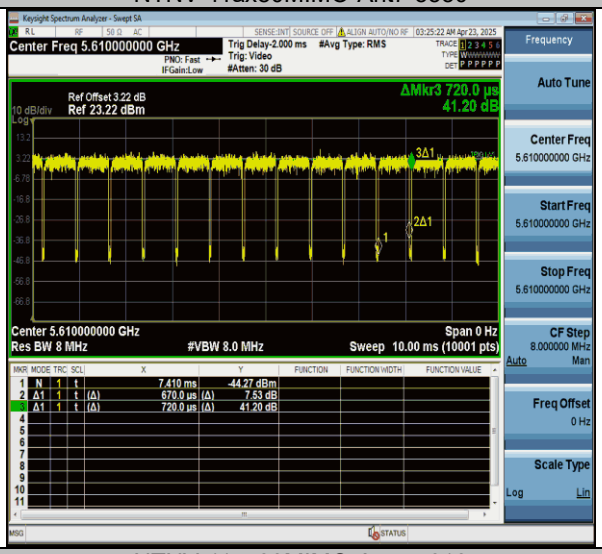

NTNV-11ax80MIMO-Ant7-5610

All rights reserved. Unless otherwise specified, no part of this report may be reproduced or utilized in any part, form or by any means, electronic or mechanical, including photocopying and microfilm, without permission in writing from TOWE.

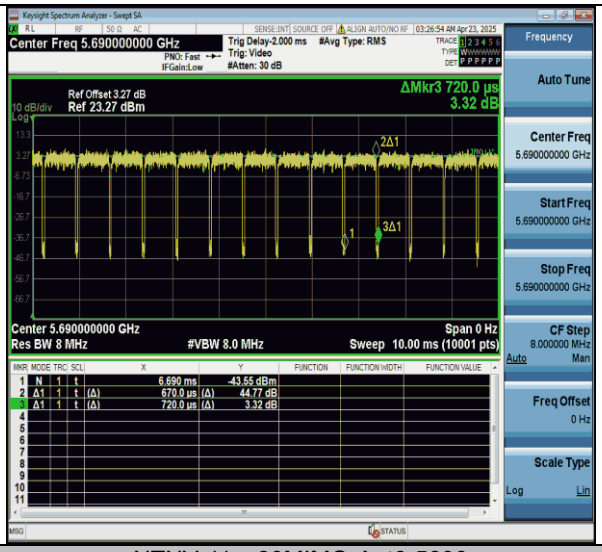

NTNV-11ax80MIMO-Ant6-5690

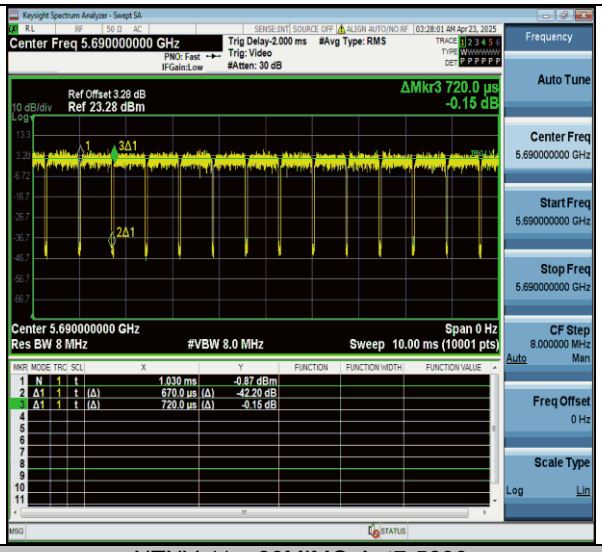

NTNV-11ax80MIMO-Ant7-5690

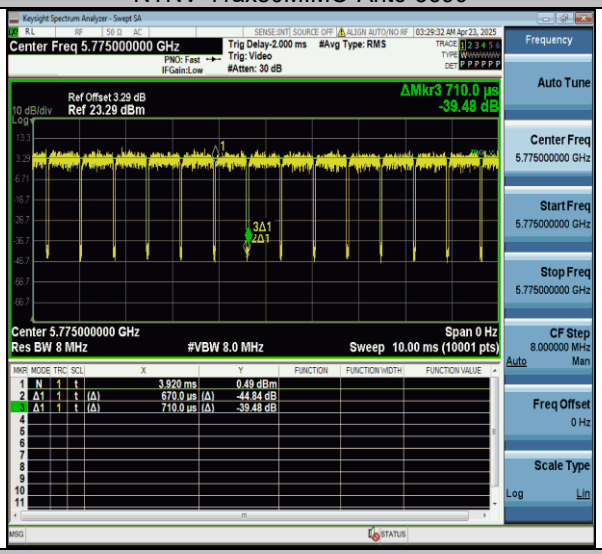

NTNV-11ax80MIMO-Ant6-5775

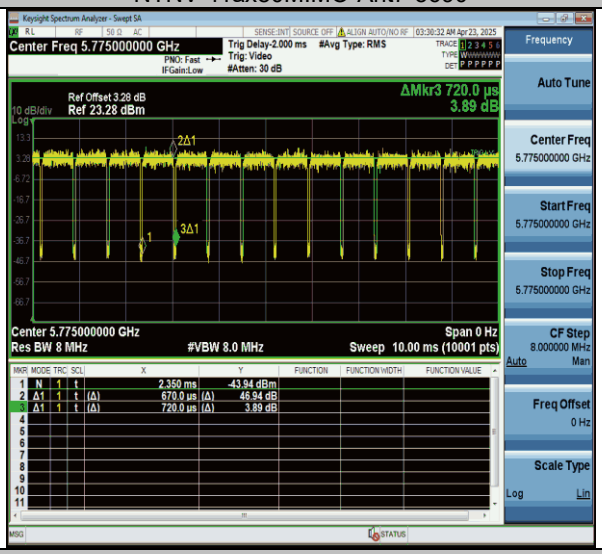

NTNV-11ax80MIMO-Ant7-5775

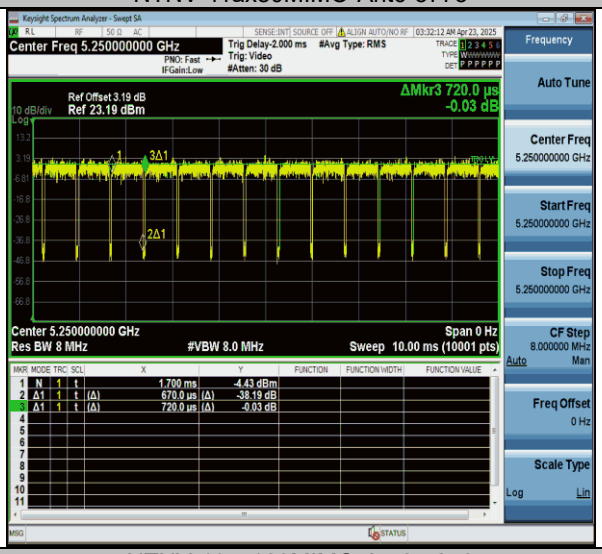

NTNV-11ax160MIMO-Ant6-5250

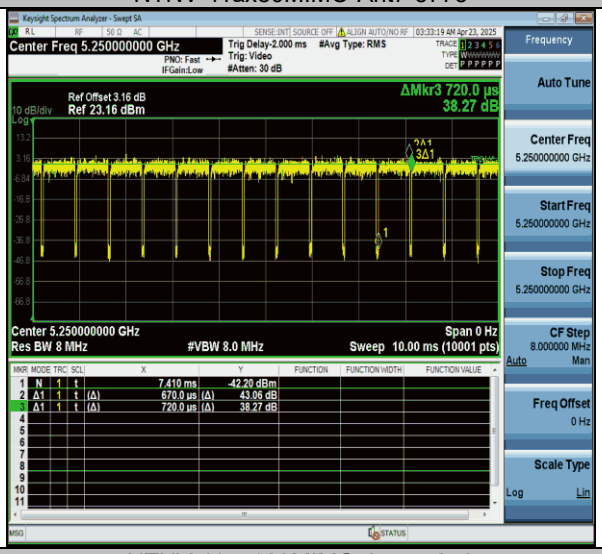

NTNV-11ax160MIMO-Ant7-5250

All rights reserved. Unless otherwise specified, no part of this report may be reproduced or utilized in any part, form or by any means, electronic or mechanical, including photocopying and microfilm, without permission in writing from TOWE.

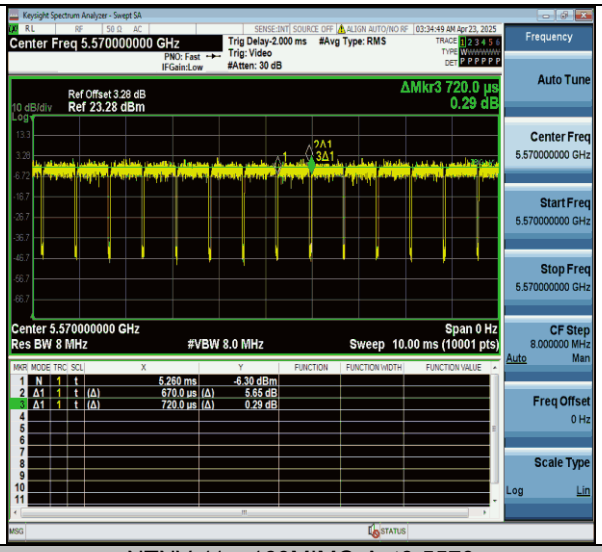

NTNV-11ax160MIMO-Ant6-5570

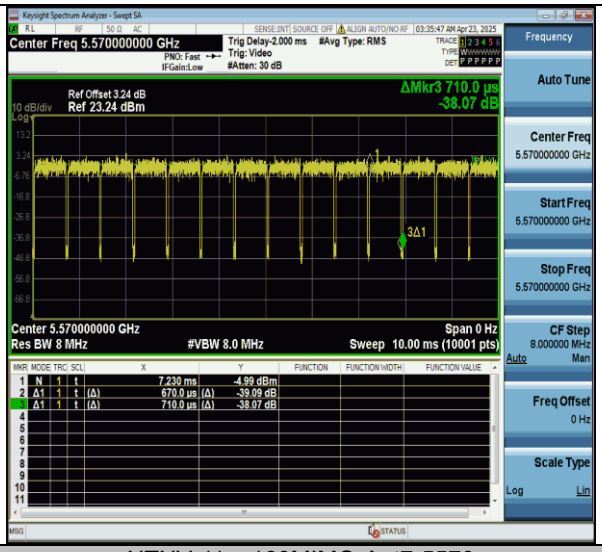

NTNV-11ax160MIMO-Ant7-5570

All rights reserved. Unless otherwise specified, no part of this report may be reproduced or utilized in any part, form or by any means, electronic or mechanical, including photocopying and microfilm, without permission in writing from TOWE.

Maximum conducted output power
FCC ID: PY7-63277Y (Lead Model)

Test Result

	Test Mode	Test Channel (MHz)	Ant6 (dBm)	Ant7 (dBm)	total (dBm)	Limit (dBm)	Verdict
U-NII-1	11a-CDD	5180	8.59	8.42	11.52	≤23.98	PASS
		5200	8.44	8.52	11.49	≤23.98	PASS
		5240	8.69	8.68	**11.70**	≤23.98	PASS
	11n20MIMO	5180	8.32	8.15	11.25	≤23.98	PASS
		5200	8.14	8.28	11.22	≤23.98	PASS
		5240	8.32	8.33	11.34	≤23.98	PASS
	11n40MIMO	5190	8.43	8.54	11.50	≤23.98	PASS
		5230	8.74	8.42	11.59	≤23.98	PASS
	11ac80MIMO	5210	8.57	8.39	11.49	≤23.98	PASS
	11ax20MIMO	5180	8.61	8.32	11.48	≤23.98	PASS
		5200	8.40	8.47	11.45	≤23.98	PASS
		5240	8.57	8.51	11.55	≤23.98	PASS
	11ax40MIMO	5190	8.12	8.22	11.18	≤23.98	PASS
		5230	8.43	8.05	11.25	≤23.98	PASS
	11ax80MIMO	5210	8.52	8.31	11.43	≤23.98	PASS

	Test Mode	Test Channel (MHz)	Ant6 (dBm)	Ant7 (dBm)	total (dBm)	Limit (dBm)	Verdict
U-NII-2A	11a-CDD	5260	8.73	8.62	11.69	≤23.98	PASS
		5300	8.61	8.67	11.65	≤23.98	PASS
		5320	8.59	8.55	11.58	≤23.98	PASS
	11n20MIMO	5260	8.42	8.27	11.36	≤23.98	PASS
		5300	8.31	8.36	11.35	≤23.98	PASS
		5320	8.33	8.18	11.27	≤23.98	PASS
	11n40MIMO	5270	8.67	8.30	11.50	≤23.98	PASS
		5310	8.46	8.22	11.35	≤23.98	PASS
	11ac80MIMO	5290	8.74	8.20	11.49	≤23.98	PASS
	11ac160MIMO	5250-UNII-1	4.17	3.50	6.86	≤23.98	PASS
		5250-UNII-2A	3.01	3.86	6.47	≤23.98	PASS
	11ax20MIMO	5260	8.75	8.38	11.58	≤23.98	PASS
		5300	8.61	8.43	11.53	≤23.98	PASS
		5320	8.64	8.28	11.47	≤23.98	PASS
	11ax40MIMO	5270	8.35	8.26	11.32	≤23.98	PASS
		5310	8.77	8.23	11.52	≤23.98	PASS
	11ax80MIMO	5290	8.72	8.12	11.44	≤23.98	PASS
	11ax160MIMO	5250-UNII-1	4.71	4.08	7.42	≤23.98	PASS
		5250-UNII-2A	3.54	4.39	7.00	≤23.98	PASS

All rights reserved. Unless otherwise specified, no part of this report may be reproduced or utilized in any part, form or by any means, electronic or mechanical, including photocopying and microfilm, without permission in writing from TOWE.

	Test Mode	Test Channel (MHz)	Ant6 (dBm)	Ant7 (dBm)	total (dBm)	Limit (dBm)	Verdict
U-NII-2C	11a-CDD	5500	8.37	8.49	11.44	≤23.98	PASS
		5600	8.22	8.64	11.45	≤23.98	PASS
		5700	8.16	8.40	11.29	≤23.98	PASS
		5720_UNII-2C	7.12	7.07	10.11	≤23.98	PASS
		5720_UNII-3	-0.75	-0.87	2.20	≤23.98	PASS
	11n20MIMO	5500	8.58	8.12	11.37	≤23.98	PASS
		5600	8.38	8.29	11.35	≤23.98	PASS
		5700	8.26	8.12	11.20	≤23.98	PASS
		5720_UNII-2C	7.26	6.73	10.01	≤23.98	PASS
		5720_UNII-3	-0.24	-0.71	2.54	≤23.98	PASS
	11n40MIMO	5510	8.51	8.43	11.48	≤23.98	PASS
		5590	8.19	8.41	11.31	≤23.98	PASS
		5670	8.63	8.31	11.48	≤23.98	PASS
		5710_UNII-2C	8.04	7.46	10.77	≤23.98	PASS
		5710_UNII-3	-4.34	-5.03	-1.66	≤23.98	PASS
	11ac80MIMO	5530	8.38	8.07	11.24	≤23.98	PASS
		5610	8.51	8.16	11.35	≤23.98	PASS
		5690_UNII-2C	7.59	7.42	10.52	≤23.98	PASS
		5690_UNII-3	-8.31	-8.16	-5.22	≤23.98	PASS
	11ac160MIMO	5570	8.66	8.41	11.55	≤23.98	PASS
	11ax20MIMO	5500	8.33	8.35	11.35	≤23.98	PASS
		5600	8.13	8.54	11.35	≤23.98	PASS
		5700	8.52	8.27	11.41	≤23.98	PASS
		5720_UNII-2C	7.48	6.92	10.22	≤23.98	PASS
		5720_UNII-3	0.39	-0.44	3.01	≤23.98	PASS
	11ax40MIMO	5510	8.66	8.57	11.63	≤23.98	PASS
		5590	8.41	8.51	11.47	≤23.98	PASS
		5670	8.70	8.51	11.62	≤23.98	PASS
		5710_UNII-2C	7.94	7.40	10.69	≤23.98	PASS
		5710_UNII-3	-4.32	-4.11	-1.20	≤23.98	PASS
	11ax80MIMO	5530	8.31	8.01	11.17	≤23.98	PASS
		5610	8.46	8.09	11.29	≤23.98	PASS
		5690_UNII-2C	7.54	7.48	10.52	≤23.98	PASS
		5690_UNII-3	-8.31	-8.14	-5.21	≤23.98	PASS
	11ax160MIMO	5570	8.21	8.16	11.20	≤23.98	PASS

All rights reserved. Unless otherwise specified, no part of this report may be reproduced or utilized in any part, form or by any means, electronic or mechanical, including photocopying and microfilm, without permission in writing from TOWE.

	Test Mode	Test Channel (MHz)	Ant6 (dBm)	Ant7 (dBm)	total (dBm)	Limit (dBm)	Verdict
U-NII-3	11a-CDD	5745	8.45	8.24	11.36	≤30.00	PASS
		5785	8.25	8.19	11.23	≤30.00	PASS
		5825	8.35	8.53	11.45	≤30.00	PASS
	11n20MIMO	5745	8.62	8.46	11.55	≤30.00	PASS
		5785	8.39	8.34	11.38	≤30.00	PASS
		5825	8.52	8.18	11.36	≤30.00	PASS
	11n40MIMO	5755	8.22	8.48	11.36	≤30.00	PASS
		5795	8.67	8.42	11.56	≤30.00	PASS
	11ac80MIMO	5775	8.12	8.13	11.14	≤30.00	PASS
	11ax20MIMO	5745	8.38	8.67	11.54	≤30.00	PASS
		5785	8.66	8.53	11.61	≤30.00	PASS
		5825	8.28	8.42	11.36	≤30.00	PASS
	11ax40MIMO	5755	8.39	8.15	11.28	≤30.00	PASS
		5795	8.29	8.10	11.21	≤30.00	PASS
	11ax80MIMO	5775	8.11	8.09	11.11	≤30.00	PASS

Test for spot check:

FCC ID: PY7-29686W (This Model)

Test Result

U-NII-1	Test Mode	Test Channel (MHz)	Ant6 (dBm)	Ant7 (dBm)	total (dBm)	Limit (dBm)	Verdict
	11a-CDD	5240	8.51	8.49	11.51	≤23.98	PASS

All rights reserved. Unless otherwise specified, no part of this report may be reproduced or utilized in any part, form or by any means, electronic or mechanical, including photocopying and microfilm, without permission in writing from TOWE.

Maximum power spectral density

Test Result

TestMode	Antenna	Frequency[MHz]	Result [dBm/MHz]	Limit[dBm/MHz]	Verdict
11a-CDD	Ant6	5180	-1.54	≤11.00	PASS
11a-CDD	Ant7	5180	-1.43	≤11.00	PASS
11a-CDD	total	5180	1.53	≤11.00	PASS
11a-CDD	Ant6	5200	-1.17	≤11.00	PASS
11a-CDD	Ant7	5200	-0.96	≤11.00	PASS
11a-CDD	total	5200	1.95	≤11.00	PASS
11a-CDD	Ant6	5240	-2.08	≤11.00	PASS
11a-CDD	Ant7	5240	0.25	≤11.00	PASS
11a-CDD	total	5240	2.25	≤11.00	PASS
11a-CDD	Ant6	5260	-1.58	≤11.00	PASS
11a-CDD	Ant7	5260	0.41	≤11.00	PASS
11a-CDD	total	5260	2.54	≤11.00	PASS
11a-CDD	Ant6	5300	-1.13	≤11.00	PASS
11a-CDD	Ant7	5300	1.24	≤11.00	PASS
11a-CDD	total	5300	3.23	≤11.00	PASS
11a-CDD	Ant6	5320	-0.86	≤11.00	PASS
11a-CDD	Ant7	5320	0.93	≤11.00	PASS
11a-CDD	total	5320	3.14	≤11.00	PASS
11a-CDD	Ant6	5500	5.76	≤11.00	PASS
11a-CDD	Ant7	5500	5.81	≤11.00	PASS
11a-CDD	total	5500	8.80	≤11.00	PASS
11a-CDD	Ant6	5600	-1.79	≤11.00	PASS
11a-CDD	Ant7	5600	-0.03	≤11.00	PASS
11a-CDD	total	5600	2.19	≤11.00	PASS
11a-CDD	Ant6	5720_UNII-2C	-0.92	≤11.00	PASS
11a-CDD	Ant7	5720_UNII-2C	0.00	≤11.00	PASS
11a-CDD	total	5720_UNII-2C	2.57	≤11.00	PASS
11a-CDD	Ant6	5720_UNII-3	-6.97	≤30.00	PASS
11a-CDD	Ant7	5720_UNII-3	-6.22	≤30.00	PASS
11a-CDD	total	5720_UNII-3	-3.57	≤30.00	PASS
11a-CDD	Ant6	5745	-2.80	≤30.00	PASS
11a-CDD	Ant7	5745	-2.05	≤30.00	PASS
11a-CDD	total	5745	0.60	≤30.00	PASS
11a-CDD	Ant6	5785	-1.84	≤30.00	PASS
11a-CDD	Ant7	5785	-3.04	≤30.00	PASS
11a-CDD	total	5785	0.61	≤30.00	PASS
11a-CDD	Ant6	5825	-2.91	≤30.00	PASS
11a-CDD	Ant7	5825	-2.74	≤30.00	PASS
11a-CDD	total	5825	0.19	≤30.00	PASS
11n20MIMO	Ant6	5180	-2.23	≤11.00	PASS
11n20MIMO	Ant7	5180	-2.37	≤11.00	PASS
11n20MIMO	total	5180	0.71	≤11.00	PASS
11n20MIMO	Ant6	5200	-2.44	≤11.00	PASS
11n20MIMO	Ant7	5200	-2.08	≤11.00	PASS
11n20MIMO	total	5200	0.75	≤11.00	PASS
11n20MIMO	Ant6	5240	-1.97	≤11.00	PASS
11n20MIMO	Ant7	5240	0.64	≤11.00	PASS
11n20MIMO	total	5240	2.54	≤11.00	PASS
11n20MIMO	Ant6	5260	0.14	≤11.00	PASS
11n20MIMO	Ant7	5260	1.28	≤11.00	PASS
11n20MIMO	total	5260	3.76	≤11.00	PASS
11n20MIMO	Ant6	5300	0.26	≤11.00	PASS
11n20MIMO	Ant7	5300	2.26	≤11.00	PASS
11n20MIMO	total	5300	4.38	≤11.00	PASS
11n20MIMO	Ant6	5320	0.48	≤11.00	PASS
11n20MIMO	Ant7	5320	2.21	≤11.00	PASS
11n20MIMO	total	5320	4.44	≤11.00	PASS
11n20MIMO	Ant6	5500	-5.18	≤11.00	PASS
11n20MIMO	Ant7	5500	-4.54	≤11.00	PASS
11n20MIMO	total	5500	-1.84	≤11.00	PASS
11n20MIMO	Ant6	5600	-5.45	≤11.00	PASS
11n20MIMO	Ant7	5600	-5.62	≤11.00	PASS

All rights reserved. Unless otherwise specified, no part of this report may be reproduced or utilized in any part, form or by any means, electronic or mechanical, including photocopying and microfilm, without permission in writing from TOWE.

11n20MIMO	total	5600	-2.52	≤11.00	PASS
11n20MIMO	Ant6	5720_UNII-2C	-0.64	≤11.00	PASS
11n20MIMO	Ant7	5720_UNII-2C	-0.08	≤11.00	PASS
11n20MIMO	total	5720_UNII-2C	2.66	≤11.00	PASS
11n20MIMO	Ant6	5720_UNII-3	-6.09	≤30.00	PASS
11n20MIMO	Ant7	5720_UNII-3	-6.62	≤30.00	PASS
11n20MIMO	total	5720_UNII-3	-3.34	≤30.00	PASS
11n20MIMO	Ant6	5745	-1.66	≤30.00	PASS
11n20MIMO	Ant7	5745	-2.41	≤30.00	PASS
11n20MIMO	total	5745	0.99	≤30.00	PASS
11n20MIMO	Ant6	5785	-3.27	≤30.00	PASS
11n20MIMO	Ant7	5785	-2.56	≤30.00	PASS
11n20MIMO	total	5785	0.11	≤30.00	PASS
11n20MIMO	Ant6	5825	-2.37	≤30.00	PASS
11n20MIMO	Ant7	5825	-3.56	≤30.00	PASS
11n20MIMO	total	5825	0.09	≤30.00	PASS
11n40MIMO	Ant6	5190	-3.08	≤11.00	PASS
11n40MIMO	Ant7	5190	-2.90	≤11.00	PASS
11n40MIMO	total	5190	0.02	≤11.00	PASS
11n40MIMO	Ant6	5230	-2.85	≤11.00	PASS
11n40MIMO	Ant7	5230	-1.26	≤11.00	PASS
11n40MIMO	total	5230	1.03	≤11.00	PASS
11n40MIMO	Ant6	5270	-2.31	≤11.00	PASS
11n40MIMO	Ant7	5270	-0.94	≤11.00	PASS
11n40MIMO	total	5270	1.44	≤11.00	PASS
11n40MIMO	Ant6	5310	-1.97	≤11.00	PASS
11n40MIMO	Ant7	5310	-1.53	≤11.00	PASS
11n40MIMO	total	5310	1.27	≤11.00	PASS
11n40MIMO	Ant6	5510	-4.22	≤11.00	PASS
11n40MIMO	Ant7	5510	-3.19	≤11.00	PASS
11n40MIMO	total	5510	-0.66	≤11.00	PASS
11n40MIMO	Ant6	5590	-4.25	≤11.00	PASS
11n40MIMO	Ant7	5590	-2.99	≤11.00	PASS
11n40MIMO	total	5590	-0.56	≤11.00	PASS
11n40MIMO	Ant6	5710_UNII-2C	-2.82	≤11.00	PASS
11n40MIMO	Ant7	5710_UNII-2C	-2.89	≤11.00	PASS
11n40MIMO	total	5710_UNII-2C	0.16	≤11.00	PASS
11n40MIMO	Ant6	5710_UNII-3	-7.72	≤30.00	PASS
11n40MIMO	Ant7	5710_UNII-3	-8.83	≤30.00	PASS
11n40MIMO	total	5710_UNII-3	-5.23	≤30.00	PASS
11n40MIMO	Ant6	5755	-5.13	≤30.00	PASS
11n40MIMO	Ant7	5755	-5.11	≤30.00	PASS
11n40MIMO	total	5755	-2.11	≤30.00	PASS
11n40MIMO	Ant6	5795	-5.55	≤30.00	PASS
11n40MIMO	Ant7	5795	-5.46	≤30.00	PASS
11n40MIMO	total	5795	-2.49	≤30.00	PASS
11ac80MIMO	Ant6	5210	-7.38	≤11.00	PASS
11ac80MIMO	Ant7	5210	-6.86	≤11.00	PASS
11ac80MIMO	total	5210	-4.10	≤11.00	PASS
11ac80MIMO	Ant6	5290	-7.15	≤11.00	PASS
11ac80MIMO	Ant7	5290	-5.93	≤11.00	PASS
11ac80MIMO	total	5290	-3.49	≤11.00	PASS
11ac80MIMO	Ant6	5530	-7.31	≤11.00	PASS
11ac80MIMO	Ant7	5530	-6.76	≤11.00	PASS
11ac80MIMO	total	5530	-4.02	≤11.00	PASS
11ac80MIMO	Ant6	5610	-7.16	≤11.00	PASS
11ac80MIMO	Ant7	5610	-5.61	≤11.00	PASS
11ac80MIMO	total	5610	-3.31	≤11.00	PASS
11ac80MIMO	Ant6	5690_UNII-2C	-5.66	≤11.00	PASS
11ac80MIMO	Ant7	5690_UNII-2C	-5.06	≤11.00	PASS
11ac80MIMO	total	5690_UNII-2C	-2.34	≤11.00	PASS
11ac80MIMO	Ant6	5690_UNII-3	-14.58	≤30.00	PASS
11ac80MIMO	Ant7	5690_UNII-3	-14.02	≤30.00	PASS
11ac80MIMO	total	5690_UNII-3	-11.28	≤30.00	PASS
11ac80MIMO	Ant6	5775	-9.07	≤30.00	PASS
11ac80MIMO	Ant7	5775	-9.39	≤30.00	PASS
11ac80MIMO	total	5775	-6.22	≤30.00	PASS

All rights reserved. Unless otherwise specified, no part of this report may be reproduced or utilized in any part, form or by any means, electronic or mechanical, including photocopying and microfilm, without permission in writing from TOWE.

11ac160MIMO	Ant6	5250_UNII-1	-2.61	≤11.00	PASS
11ac160MIMO	Ant7	5250_UNII-1	-4.71	≤11.00	PASS
11ac160MIMO	total	5250_UNII-1	-0.52	≤11.00	PASS
11ac160MIMO	Ant6	5250_UNII-2A	-3.56	≤11.00	PASS
11ac160MIMO	Ant7	5250_UNII-2A	-5.00	≤11.00	PASS
11ac160MIMO	total	5250_UNII-2A	-1.21	≤11.00	PASS
11ac160MIMO	Ant6	5570	-10.15	≤11.00	PASS
11ac160MIMO	Ant7	5570	-9.01	≤11.00	PASS
11ac160MIMO	total	5570	-6.53	≤11.00	PASS
11ax20MIMO	Ant6	5180	-4.42	≤11.00	PASS
11ax20MIMO	Ant7	5180	-4.37	≤11.00	PASS
11ax20MIMO	total	5180	-1.38	≤11.00	PASS
11ax20MIMO	Ant6	5200	-3.88	≤11.00	PASS
11ax20MIMO	Ant7	5200	-3.10	≤11.00	PASS
11ax20MIMO	total	5200	-0.46	≤11.00	PASS
11ax20MIMO	Ant6	5240	-4.05	≤11.00	PASS
11ax20MIMO	Ant7	5240	-3.20	≤11.00	PASS
11ax20MIMO	total	5240	-0.59	≤11.00	PASS
11ax20MIMO	Ant6	5260	-4.35	≤11.00	PASS
11ax20MIMO	Ant7	5260	-4.16	≤11.00	PASS
11ax20MIMO	total	5260	-1.24	≤11.00	PASS
11ax20MIMO	Ant6	5300	-4.63	≤11.00	PASS
11ax20MIMO	Ant7	5300	-3.76	≤11.00	PASS
11ax20MIMO	total	5300	-1.16	≤11.00	PASS
11ax20MIMO	Ant6	5320	-3.69	≤11.00	PASS
11ax20MIMO	Ant7	5320	-3.81	≤11.00	PASS
11ax20MIMO	total	5320	-0.74	≤11.00	PASS
11ax20MIMO	Ant6	5500	-5.53	≤11.00	PASS
11ax20MIMO	Ant7	5500	-4.41	≤11.00	PASS
11ax20MIMO	total	5500	-1.92	≤11.00	PASS
11ax20MIMO	Ant6	5600	-5.25	≤11.00	PASS
11ax20MIMO	Ant7	5600	-4.66	≤11.00	PASS
11ax20MIMO	total	5600	-1.93	≤11.00	PASS
11ax20MIMO	Ant6	5720_UNII-2C	-5.23	≤11.00	PASS
11ax20MIMO	Ant7	5720_UNII-2C	-5.37	≤11.00	PASS
11ax20MIMO	total	5720_UNII-2C	-2.29	≤11.00	PASS
11ax20MIMO	Ant6	5720_UNII-3	-9.64	≤30.00	PASS
11ax20MIMO	Ant7	5720_UNII-3	-12.20	≤30.00	PASS
11ax20MIMO	total	5720_UNII-3	-7.72	≤30.00	PASS
11ax20MIMO	Ant6	5745	-6.47	≤30.00	PASS
11ax20MIMO	Ant7	5745	-5.32	≤30.00	PASS
11ax20MIMO	total	5745	-2.85	≤30.00	PASS
11ax20MIMO	Ant6	5785	-7.33	≤30.00	PASS
11ax20MIMO	Ant7	5785	-6.42	≤30.00	PASS
11ax20MIMO	total	5785	-3.84	≤30.00	PASS
11ax20MIMO	Ant6	5825	-6.85	≤30.00	PASS
11ax20MIMO	Ant7	5825	-5.90	≤30.00	PASS
11ax20MIMO	total	5825	-3.34	≤30.00	PASS
11ax40MIMO	Ant6	5190	-7.38	≤11.00	PASS
11ax40MIMO	Ant7	5190	-6.76	≤11.00	PASS
11ax40MIMO	total	5190	-4.05	≤11.00	PASS
11ax40MIMO	Ant6	5230	-7.54	≤11.00	PASS
11ax40MIMO	Ant7	5230	-6.68	≤11.00	PASS
11ax40MIMO	total	5230	-4.08	≤11.00	PASS
11ax40MIMO	Ant6	5270	-7.06	≤11.00	PASS
11ax40MIMO	Ant7	5270	-7.01	≤11.00	PASS
11ax40MIMO	total	5270	-4.02	≤11.00	PASS
11ax40MIMO	Ant6	5310	-7.23	≤11.00	PASS
11ax40MIMO	Ant7	5310	-6.93	≤11.00	PASS
11ax40MIMO	total	5310	-4.07	≤11.00	PASS
11ax40MIMO	Ant6	5510	-8.69	≤11.00	PASS
11ax40MIMO	Ant7	5510	-7.30	≤11.00	PASS
11ax40MIMO	total	5510	-4.93	≤11.00	PASS
11ax40MIMO	Ant6	5590	-8.60	≤11.00	PASS
11ax40MIMO	Ant7	5590	-7.59	≤11.00	PASS
11ax40MIMO	total	5590	-5.06	≤11.00	PASS
11ax40MIMO	Ant6	5710_UNII-2C	-7.97	≤11.00	PASS

All rights reserved. Unless otherwise specified, no part of this report may be reproduced or utilized in any part, form or by any means, electronic or mechanical, including photocopying and microfilm, without permission in writing from TOWE.

11ax40MIMO	Ant7	5710_UNII-2C	-7.86	≤11.00	PASS
11ax40MIMO	total	5710_UNII-2C	-4.90	≤11.00	PASS
11ax40MIMO	Ant6	5710_UNII-3	-14.64	≤30.00	PASS
11ax40MIMO	Ant7	5710_UNII-3	-15.31	≤30.00	PASS
11ax40MIMO	total	5710_UNII-3	-11.95	≤30.00	PASS
11ax40MIMO	Ant6	5755	-8.86	≤30.00	PASS
11ax40MIMO	Ant7	5755	-8.67	≤30.00	PASS
11ax40MIMO	total	5755	-5.75	≤30.00	PASS
11ax40MIMO	Ant6	5795	-9.52	≤30.00	PASS
11ax40MIMO	Ant7	5795	-9.89	≤30.00	PASS
11ax40MIMO	total	5795	-6.69	≤30.00	PASS
11ax80MIMO	Ant6	5210	-9.83	≤11.00	PASS
11ax80MIMO	Ant7	5210	-9.58	≤11.00	PASS
11ax80MIMO	total	5210	-6.69	≤11.00	PASS
11ax80MIMO	Ant6	5290	-9.69	≤11.00	PASS
11ax80MIMO	Ant7	5290	-9.66	≤11.00	PASS
11ax80MIMO	total	5290	-6.66	≤11.00	PASS
11ax80MIMO	Ant6	5530	-11.93	≤11.00	PASS
11ax80MIMO	Ant7	5530	-10.76	≤11.00	PASS
11ax80MIMO	total	5530	-8.30	≤11.00	PASS
11ax80MIMO	Ant6	5610	-10.85	≤11.00	PASS
11ax80MIMO	Ant7	5610	-10.90	≤11.00	PASS
11ax80MIMO	total	5610	-7.86	≤11.00	PASS
11ax80MIMO	Ant6	5690_UNII-2C	-10.63	≤11.00	PASS
11ax80MIMO	Ant7	5690_UNII-2C	-10.86	≤11.00	PASS
11ax80MIMO	total	5690_UNII-2C	-7.73	≤11.00	PASS
11ax80MIMO	Ant6	5690_UNII-3	-18.96	≤30.00	PASS
11ax80MIMO	Ant7	5690_UNII-3	-20.44	≤30.00	PASS
11ax80MIMO	total	5690_UNII-3	-16.63	≤30.00	PASS
11ax80MIMO	Ant6	5775	-12.97	≤30.00	PASS
11ax80MIMO	Ant7	5775	-12.61	≤30.00	PASS
11ax80MIMO	total	5775	-9.78	≤30.00	PASS
11ax160MIMO	Ant6	5250_UNII-1	-2.14	≤11.00	PASS
11ax160MIMO	Ant7	5250_UNII-1	-4.88	≤11.00	PASS
11ax160MIMO	total	5250_UNII-1	-0.29	≤11.00	PASS
11ax160MIMO	Ant6	5250_UNII-2A	-2.85	≤11.00	PASS
11ax160MIMO	Ant7	5250_UNII-2A	-4.00	≤11.00	PASS
11ax160MIMO	total	5250_UNII-2A	-0.38	≤11.00	PASS
11ax160MIMO	Ant6	5570	-14.23	≤11.00	PASS
11ax160MIMO	Ant7	5570	-13.24	≤11.00	PASS
11ax160MIMO	total	5570	-10.70	≤11.00	PASS

Note：1.The Result and Limit Unit is dBm/500 kHz in the band 5.725–5.85 GHz.
2.The Duty Cycle Factor and RBW Factor is compensated in the graph.

All rights reserved. Unless otherwise specified, no part of this report may be reproduced or utilized in any part, form or by any means, electronic or mechanical, including photocopying and microfilm, without permission in writing from TOWE.

Test Graphs

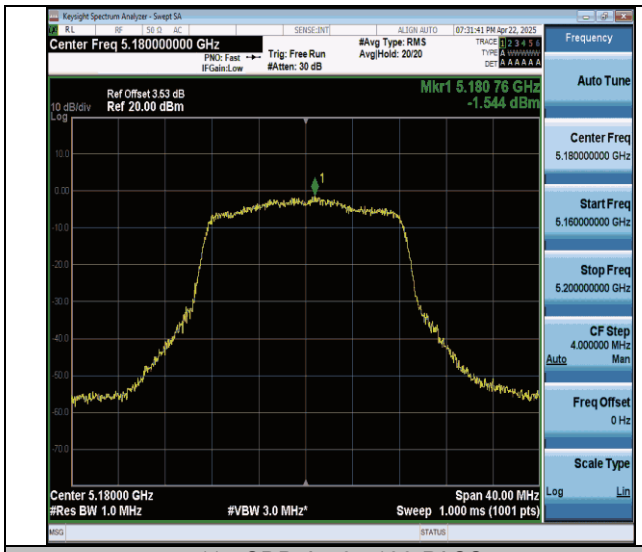

11a-CDD-Ant6-5180-PASS

11a-CDD-Ant7-5180-PASS

11a-CDD-Ant6-5200-PASS

11a-CDD-Ant7-5200-PASS

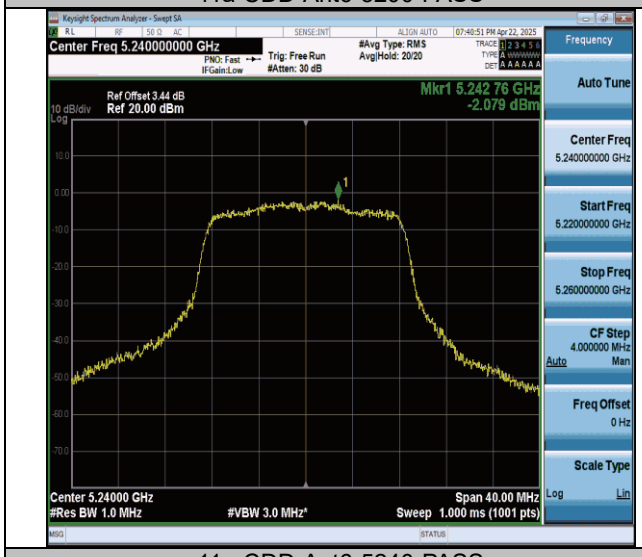

11a-CDD-Ant6-5240-PASS

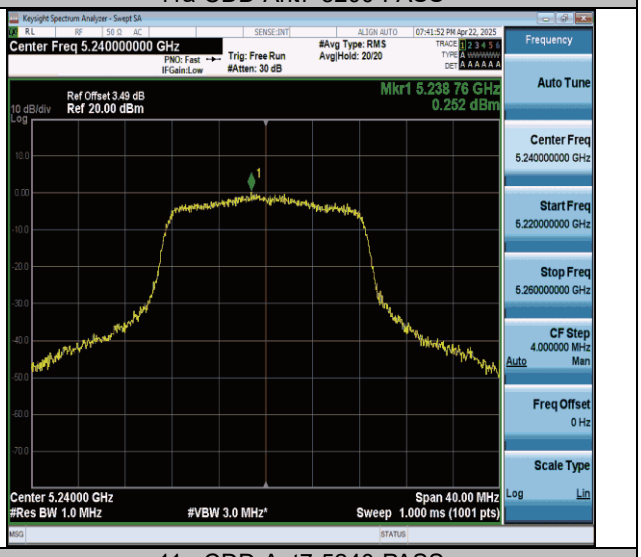

11a-CDD-Ant7-5240-PASS

All rights reserved. Unless otherwise specified, no part of this report may be reproduced or utilized in any part, form or by any means, electronic or mechanical, including photocopying and microfilm, without permission in writing from TOWE.

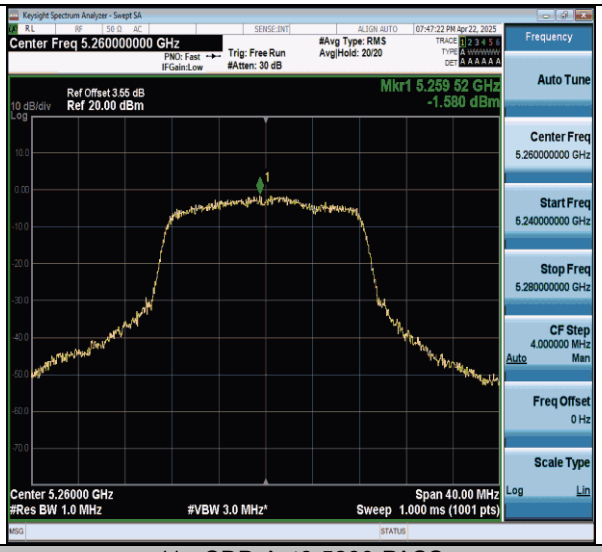

11a-CDD-Ant6-5260-PASS

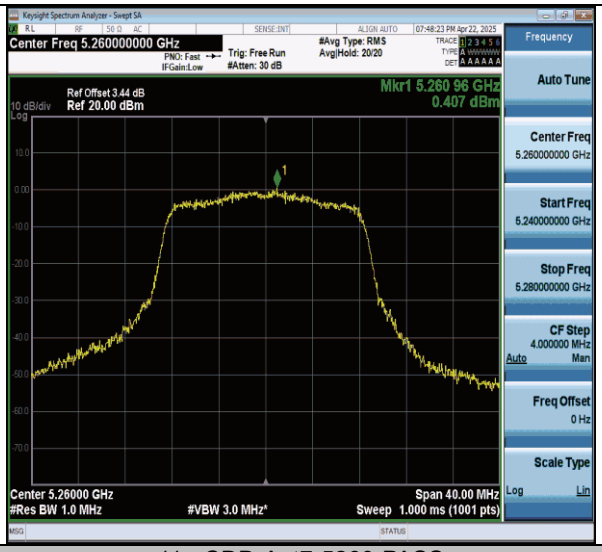

11a-CDD-Ant7-5260-PASS

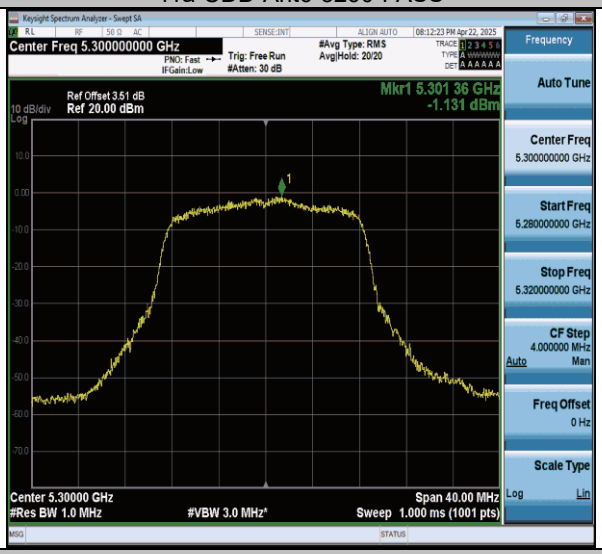

11a-CDD-Ant6-5300-PASS

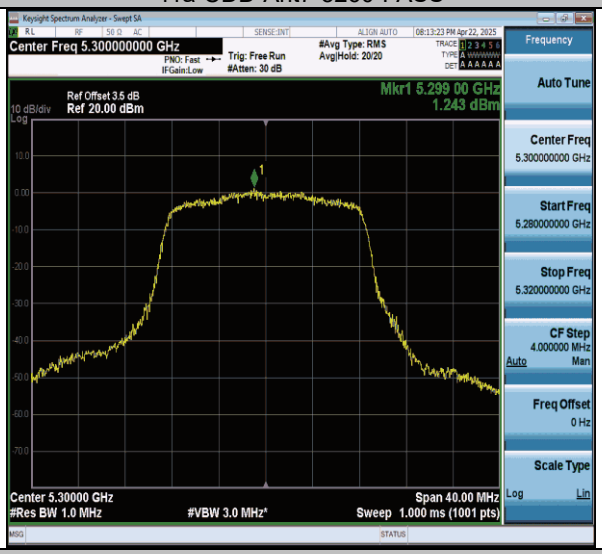

11a-CDD-Ant7-5300-PASS

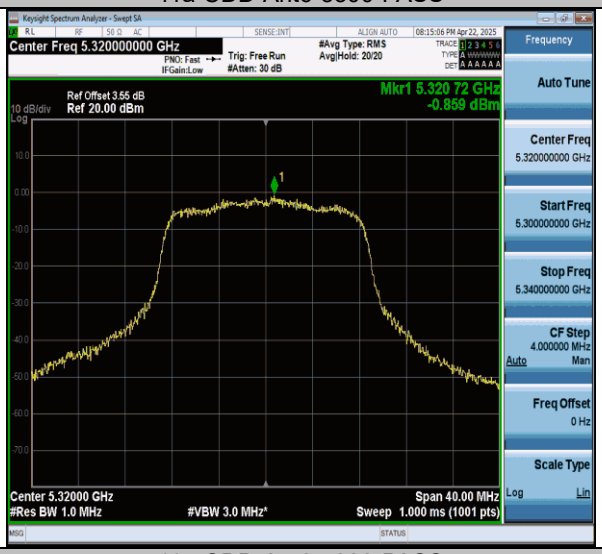

11a-CDD-Ant6-5320-PASS

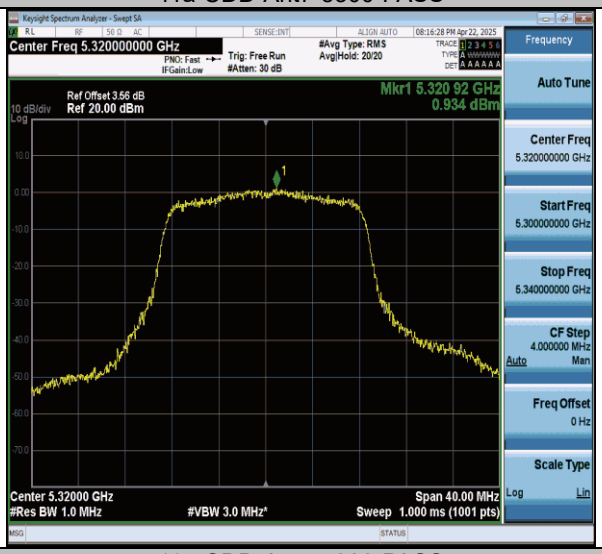

11a-CDD-Ant7-5320-PASS

All rights reserved. Unless otherwise specified, no part of this report may be reproduced or utilized in any part, form or by any means, electronic or mechanical, including photocopying and microfilm, without permission in writing from TOWE.

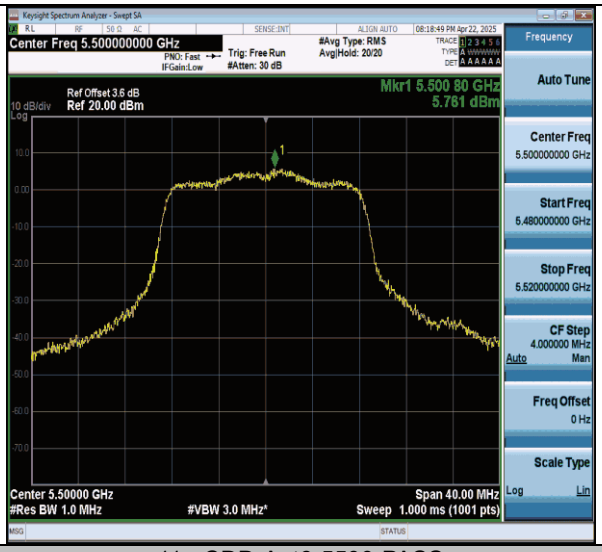

11a-CDD-Ant6-5500-PASS

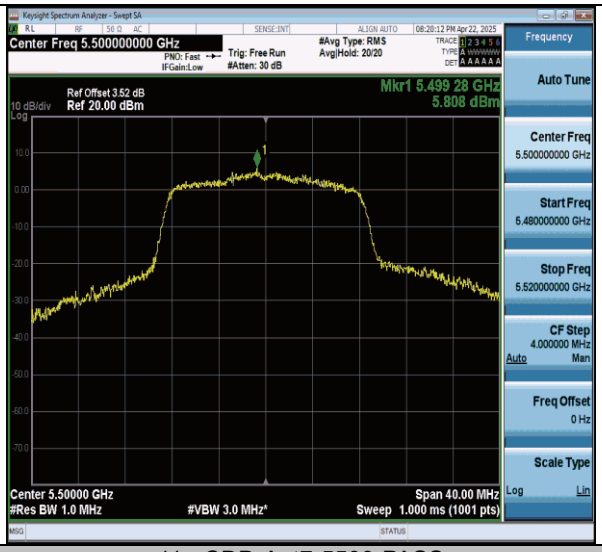

11a-CDD-Ant7-5500-PASS

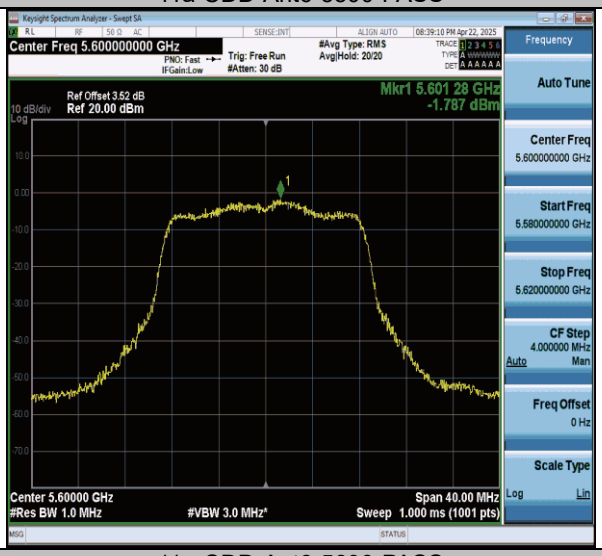

11a-CDD-Ant6-5600-PASS

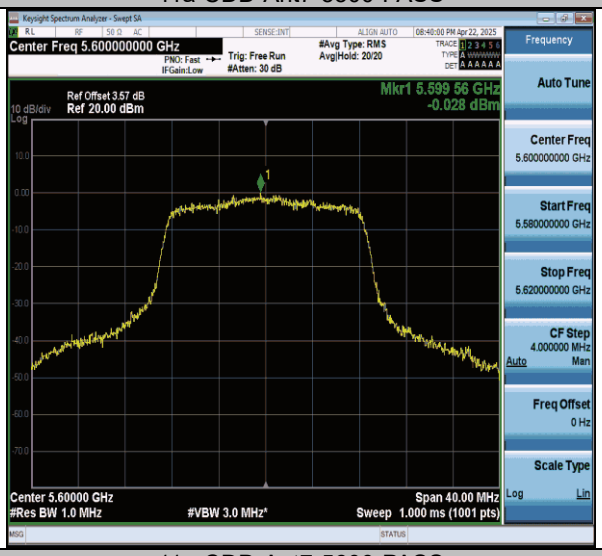

11a-CDD-Ant7-5600-PASS

11a-CDD-Ant6-5720_UNII-2C-PASS

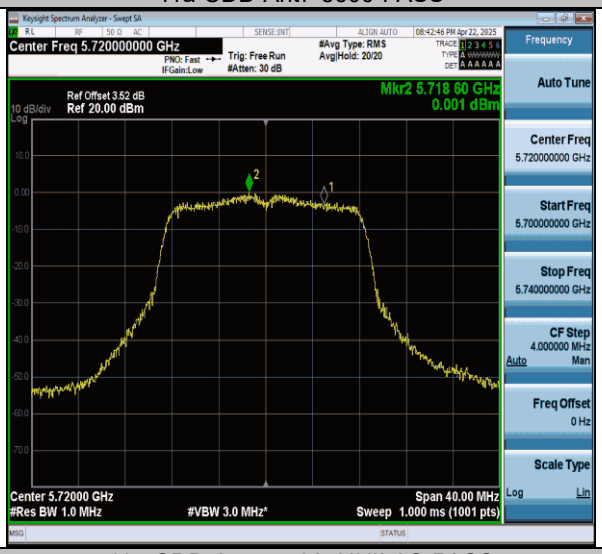

11a-CDD-Ant7-5720_UNII-2C-PASS

All rights reserved. Unless otherwise specified, no part of this report may be reproduced or utilized in any part, form or by any means, electronic or mechanical, including photocopying and microfilm, without permission in writing from TOWE.

11a-CDD-Ant6-5720_UNII-3-PASS

11a-CDD-Ant7-5720_UNII-3-PASS

11a-CDD-Ant6-5745-PASS

11a-CDD-Ant7-5745-PASS

11a-CDD-Ant6-5785-PASS

11a-CDD-Ant7-5785-PASS

All rights reserved. Unless otherwise specified, no part of this report may be reproduced or utilized in any part, form or by any means, electronic or mechanical, including photocopying and microfilm, without permission in writing from TOWE.

11a-CDD-Ant6-5825-PASS

11a-CDD-Ant7-5825-PASS

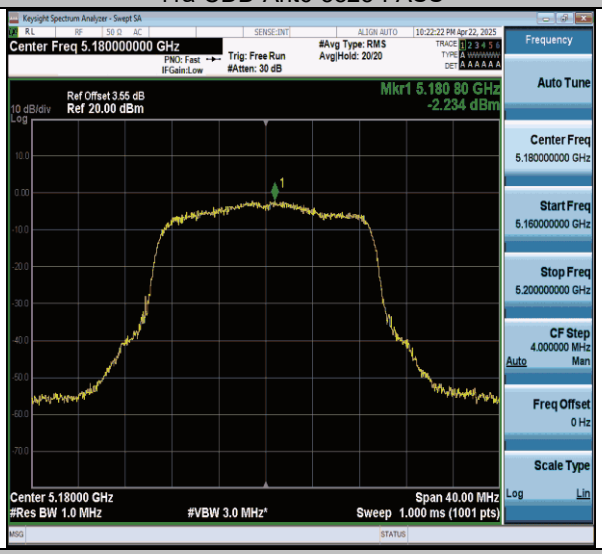

11n20MIMO-Ant6-5180-PASS

11n20MIMO-Ant7-5180-PASS

11n20MIMO-Ant6-5200-PASS

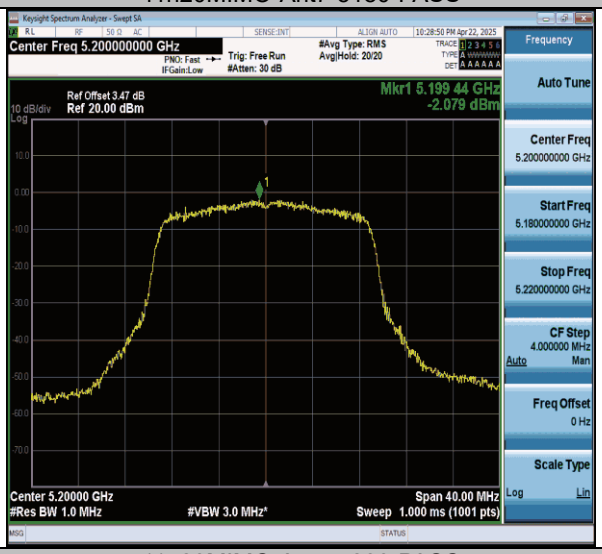

11n20MIMO-Ant7-5200-PASS

All rights reserved. Unless otherwise specified, no part of this report may be reproduced or utilized in any part, form or by any means, electronic or mechanical, including photocopying and microfilm, without permission in writing from TOWE.

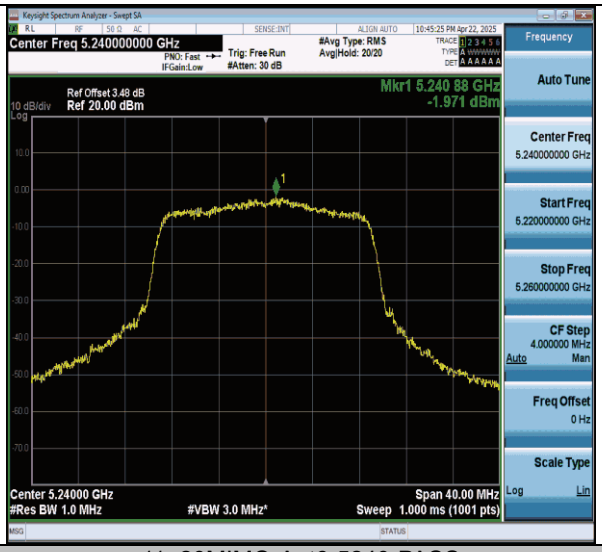

11n20MIMO-Ant6-5240-PASS

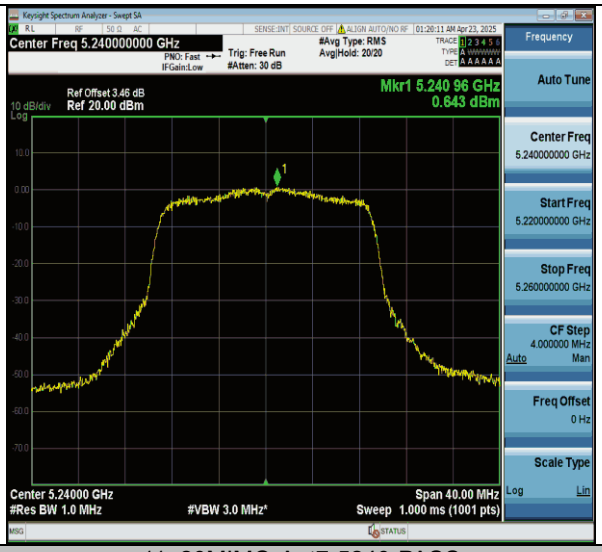

11n20MIMO-Ant7-5240-PASS

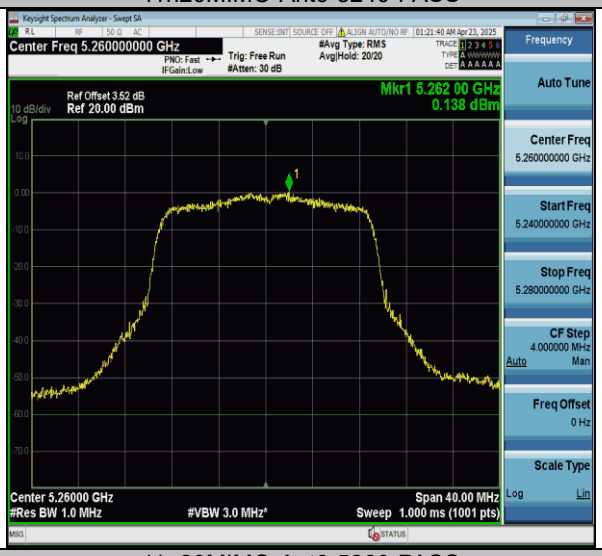

11n20MIMO-Ant6-5260-PASS

11n20MIMO-Ant7-5260-PASS

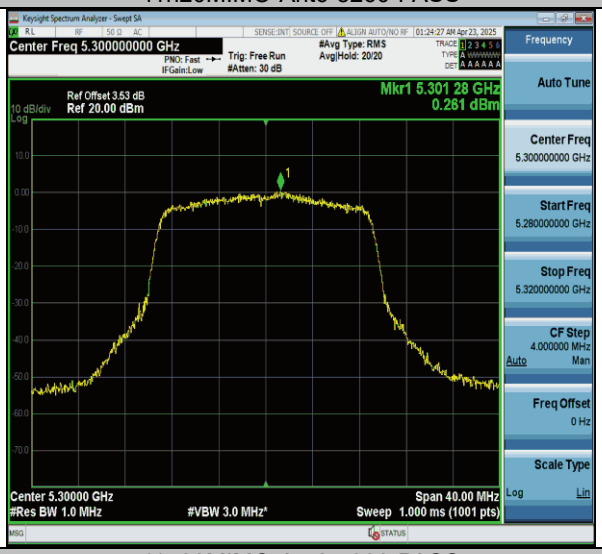

11n20MIMO-Ant6-5300-PASS

11n20MIMO-Ant7-5300-PASS

All rights reserved. Unless otherwise specified, no part of this report may be reproduced or utilized in any part, form or by any means, electronic or mechanical, including photocopying and microfilm, without permission in writing from TOWE.

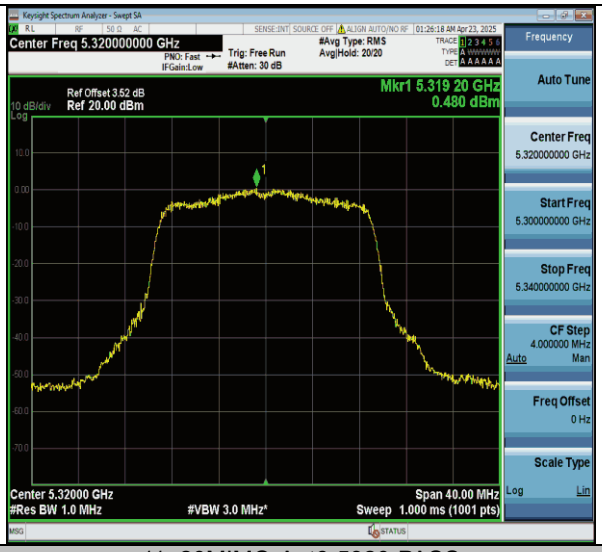

11n20MIMO-Ant6-5320-PASS

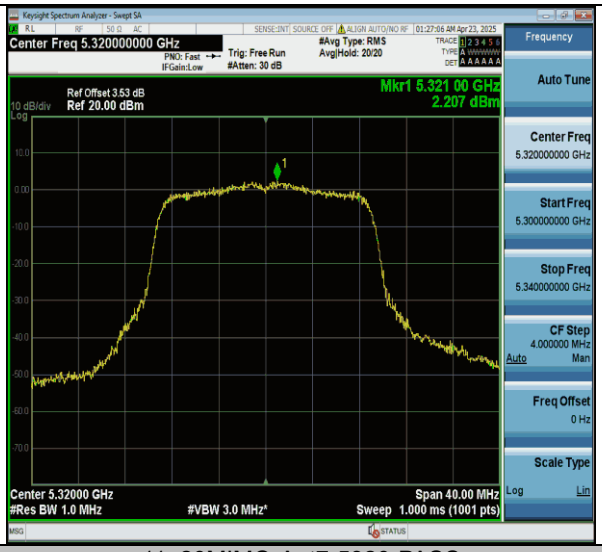

11n20MIMO-Ant7-5320-PASS

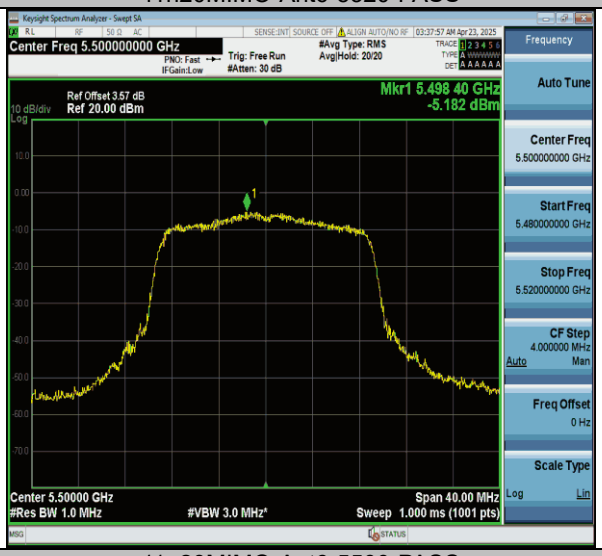

11n20MIMO-Ant6-5500-PASS

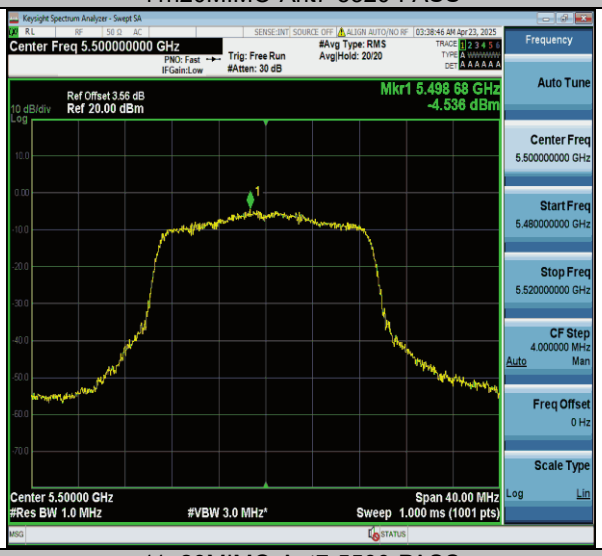

11n20MIMO-Ant7-5500-PASS

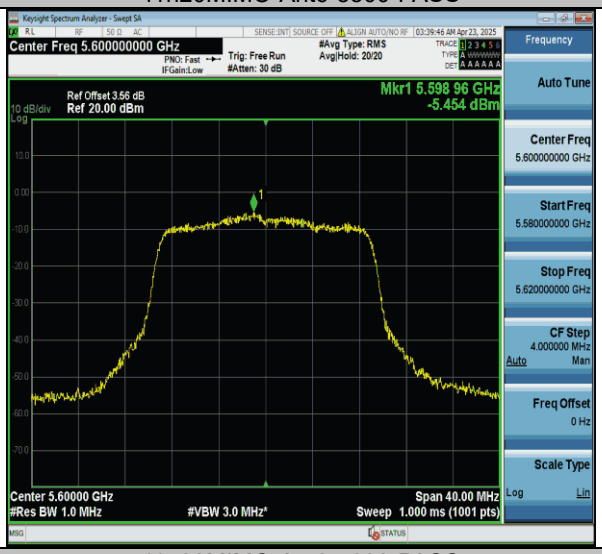

11n20MIMO-Ant6-5600-PASS

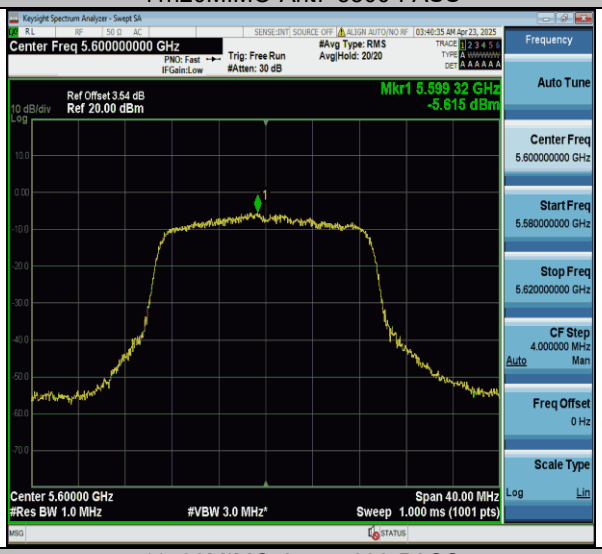

11n20MIMO-Ant7-5600-PASS

All rights reserved. Unless otherwise specified, no part of this report may be reproduced or utilized in any part, form or by any means, electronic or mechanical, including photocopying and microfilm, without permission in writing from TOWE.

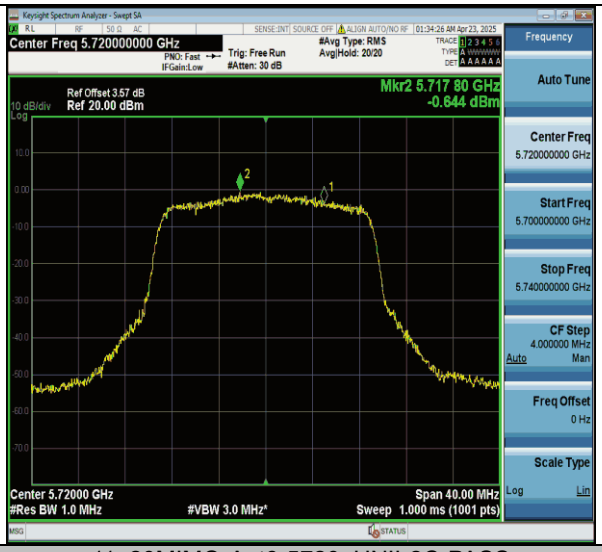

11n20MIMO-Ant6-5720_UNII-2C-PASS

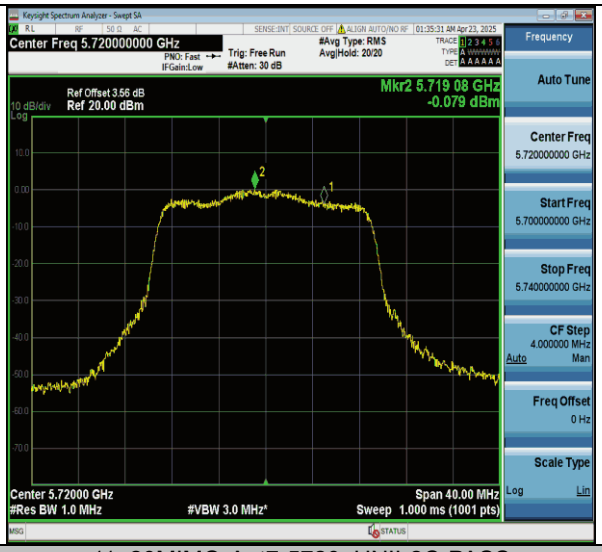

11n20MIMO-Ant7-5720_UNII-2C-PASS

11n20MIMO-Ant6-5720_UNII-3-PASS

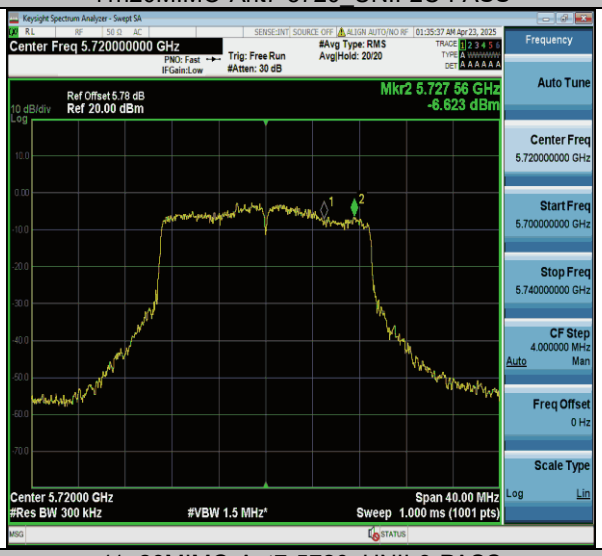

11n20MIMO-Ant7-5720_UNII-3-PASS

11n20MIMO-Ant6-5745-PASS

11n20MIMO-Ant7-5745-PASS

All rights reserved. Unless otherwise specified, no part of this report may be reproduced or utilized in any part, form or by any means, electronic or mechanical, including photocopying and microfilm, without permission in writing from TOWE.

11n20MIMO-Ant6-5785-PASS

11n20MIMO-Ant7-5785-PASS

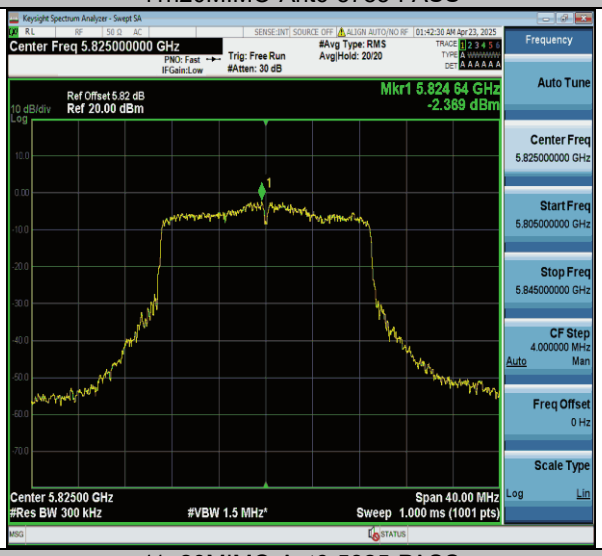

11n20MIMO-Ant6-5825-PASS

11n20MIMO-Ant7-5825-PASS

11n40MIMO-Ant6-5190-PASS

11n40MIMO-Ant7-5190-PASS

All rights reserved. Unless otherwise specified, no part of this report may be reproduced or utilized in any part, form or by any means, electronic or mechanical, including photocopying and microfilm, without permission in writing from TOWE.

11n40MIMO-Ant6-5230-PASS

11n40MIMO-Ant7-5230-PASS

11n40MIMO-Ant6-5270-PASS

11n40MIMO-Ant7-5270-PASS

11n40MIMO-Ant6-5310-PASS

11n40MIMO-Ant7-5310-PASS

All rights reserved. Unless otherwise specified, no part of this report may be reproduced or utilized in any part, form or by any means, electronic or mechanical, including photocopying and microfilm, without permission in writing from TOWE.

11n40MIMO-Ant6-5510-PASS

11n40MIMO-Ant7-5510-PASS

11n40MIMO-Ant6-5590-PASS

11n40MIMO-Ant7-5590-PASS

11n40MIMO-Ant6-5710_UNII-2C-PASS

11n40MIMO-Ant7-5710_UNII-2C-PASS

All rights reserved. Unless otherwise specified, no part of this report may be reproduced or utilized in any part, form or by any means, electronic or mechanical, including photocopying and microfilm, without permission in writing from TOWE.

11n40MIMO-Ant6-5710_UNII-3-PASS

11n40MIMO-Ant7-5710_UNII-3-PASS

11n40MIMO-Ant6-5755-PASS

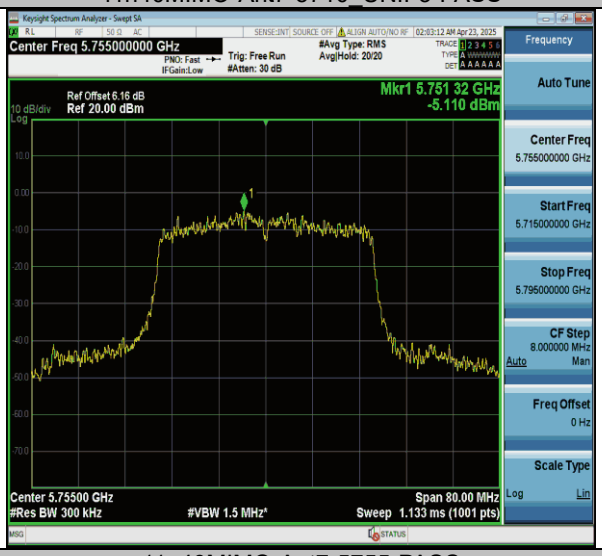

11n40MIMO-Ant7-5755-PASS

11n40MIMO-Ant6-5795-PASS

11n40MIMO-Ant7-5795-PASS

All rights reserved. Unless otherwise specified, no part of this report may be reproduced or utilized in any part, form or by any means, electronic or mechanical, including photocopying and microfilm, without permission in writing from TOWE.

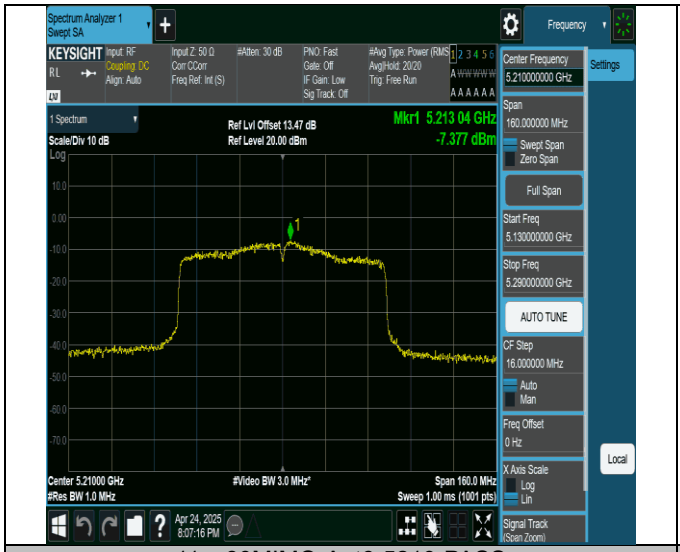

11ac80MIMO-Ant6-5210-PASS

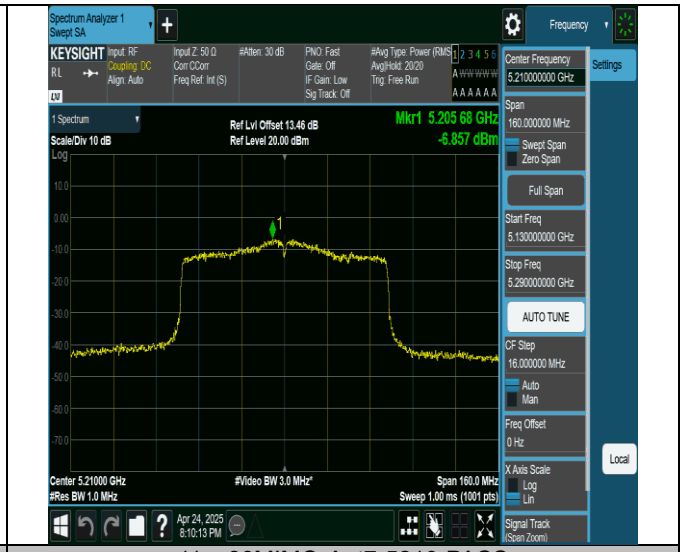

11ac80MIMO-Ant7-5210-PASS

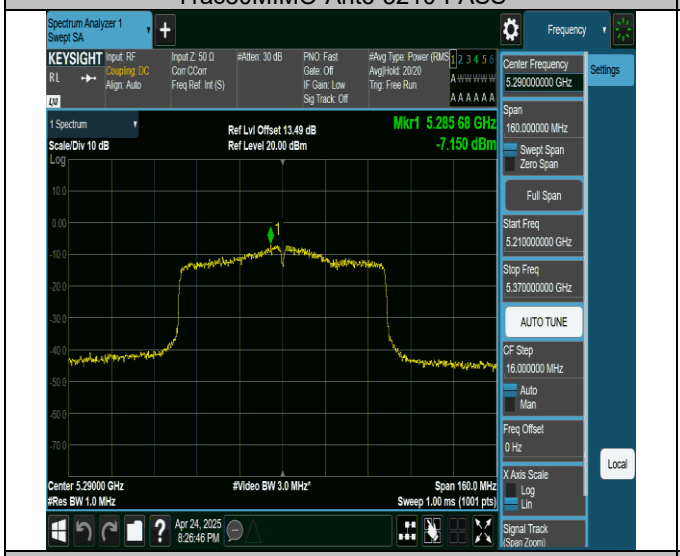

11ac80MIMO-Ant6-5290-PASS

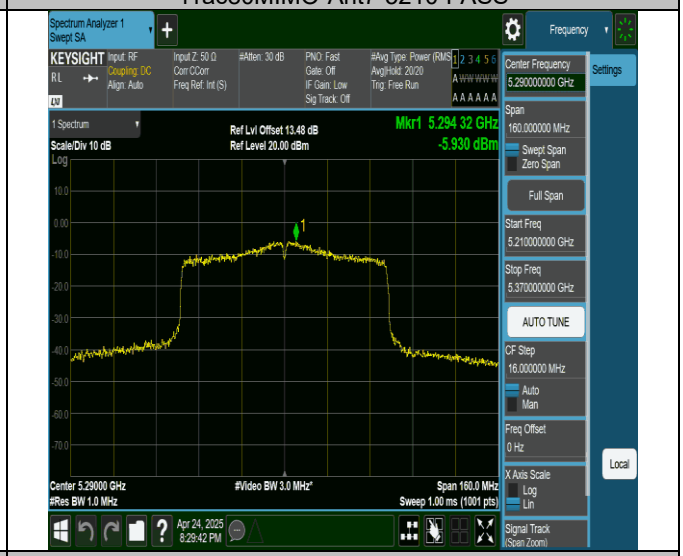

11ac80MIMO-Ant7-5290-PASS

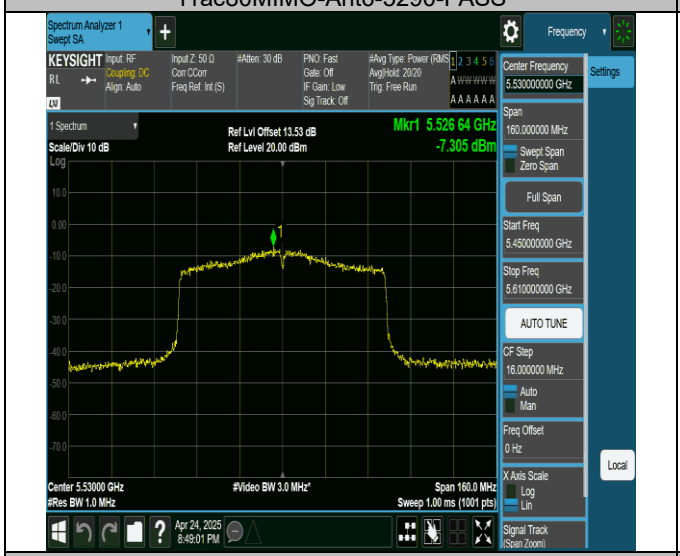

11ac80MIMO-Ant6-5530-PASS

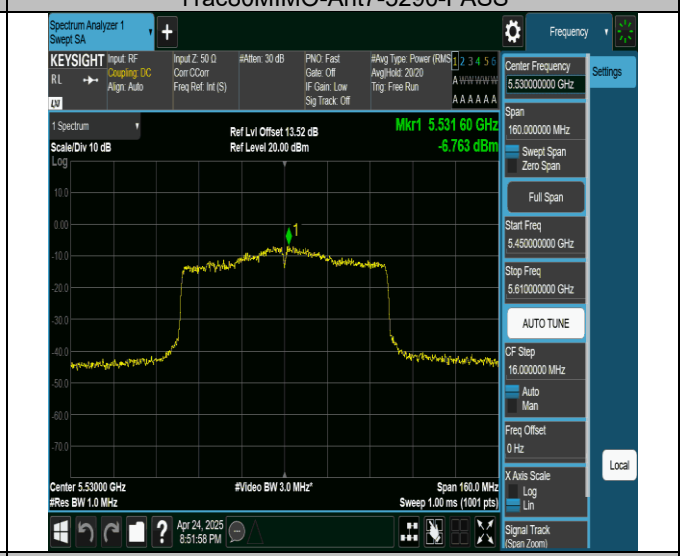

11ac80MIMO-Ant7-5530-PASS

All rights reserved. Unless otherwise specified, no part of this report may be reproduced or utilized in any part, form or by any means, electronic or mechanical, including photocopying and microfilm, without permission in writing from TOWE.

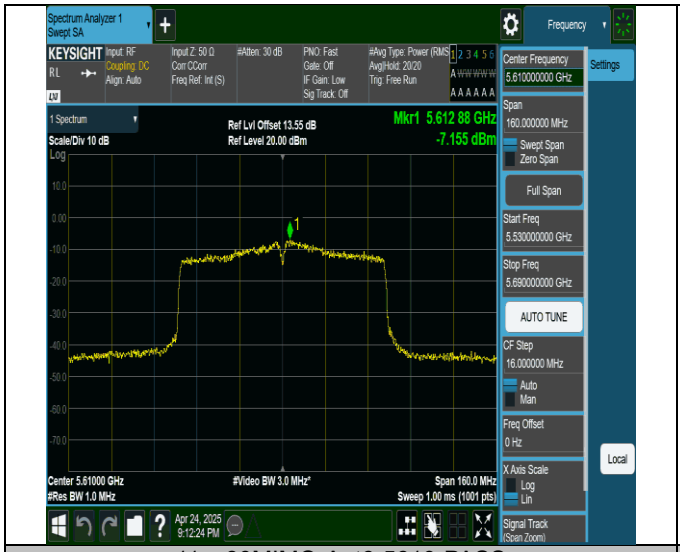

11ac80MIMO-Ant6-5610-PASS

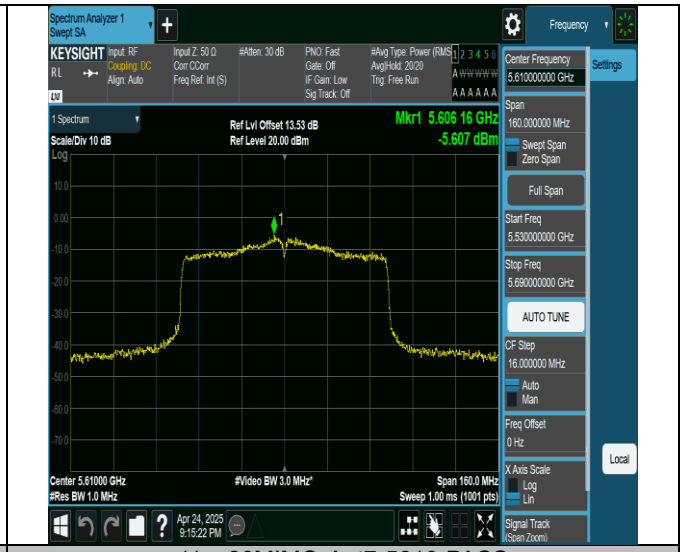

11ac80MIMO-Ant7-5610-PASS

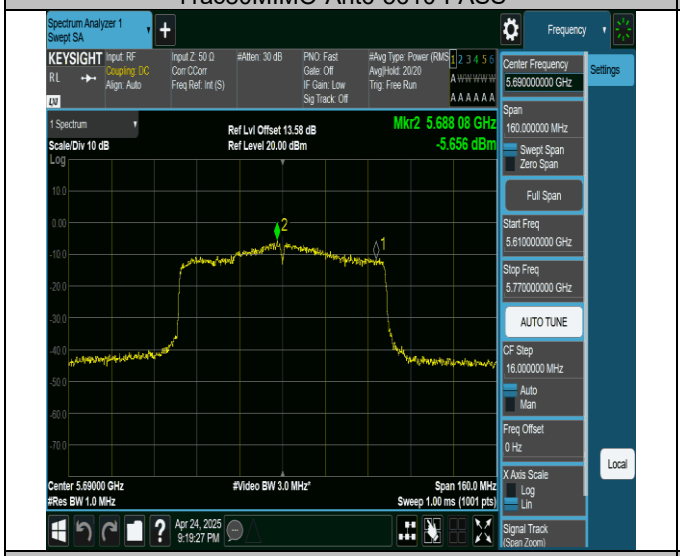

11ac80MIMO-Ant6-5690_UNII-2C-PASS

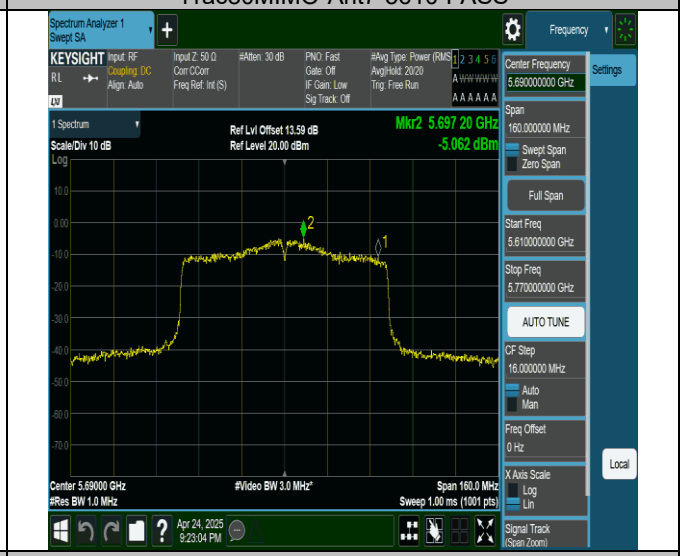

11ac80MIMO-Ant7-5690_UNII-2C-PASS

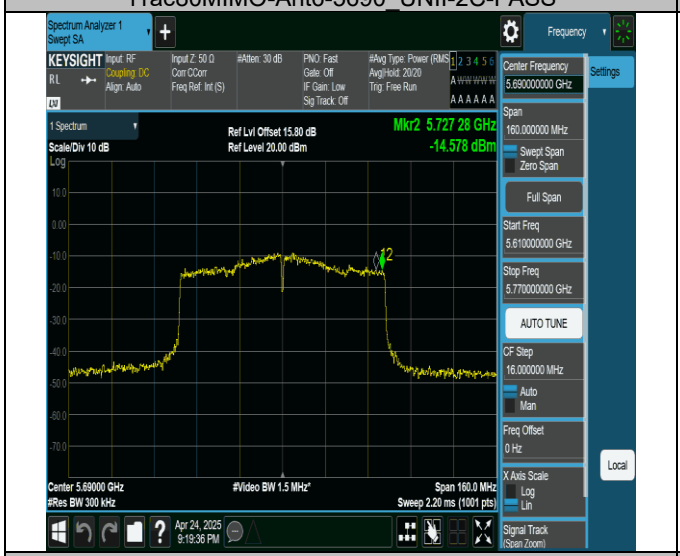

11ac80MIMO-Ant6-5690_UNII-3-PASS

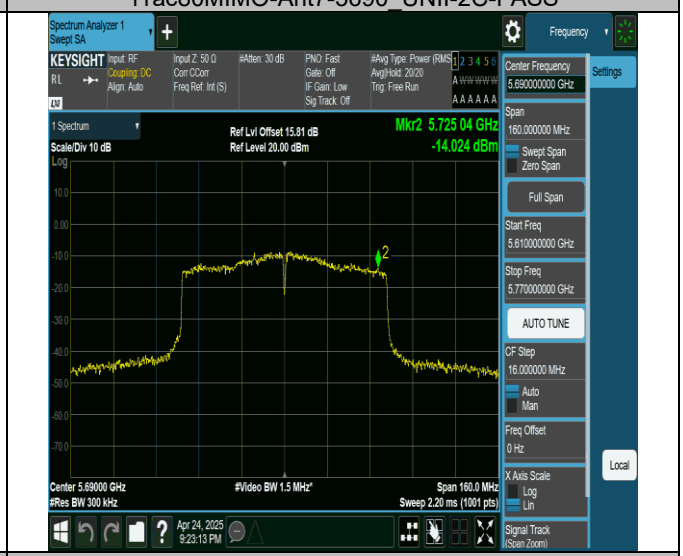

11ac80MIMO-Ant7-5690_UNII-3-PASS

All rights reserved. Unless otherwise specified, no part of this report may be reproduced or utilized in any part, form or by any means, electronic or mechanical, including photocopying and microfilm, without permission in writing from TOWE.

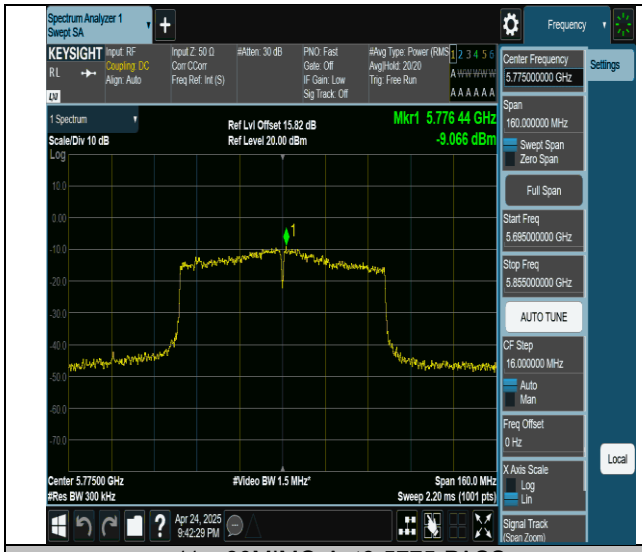

11ac80MIMO-Ant6-5775-PASS

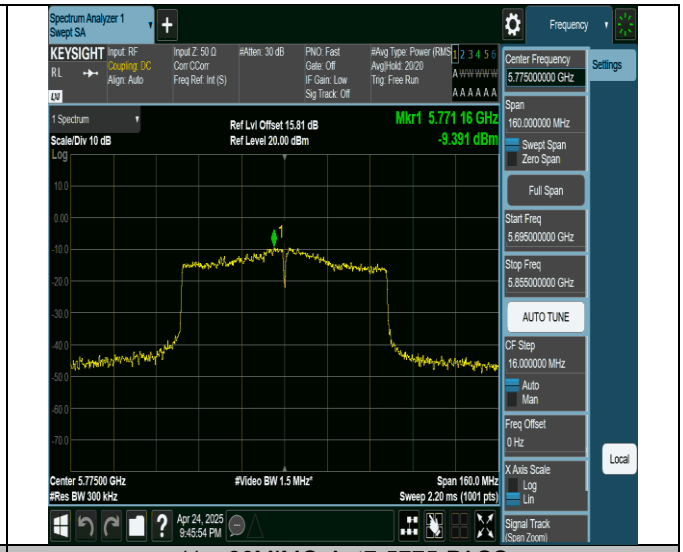

11ac80MIMO-Ant7-5775-PASS

11ac160MIMO-Ant6-5250_UNII-1-PASS

11ac160MIMO-Ant7-5250_UNII-1-PASS

11ac160MIMO-Ant6-5250_UNII-2A-PASS

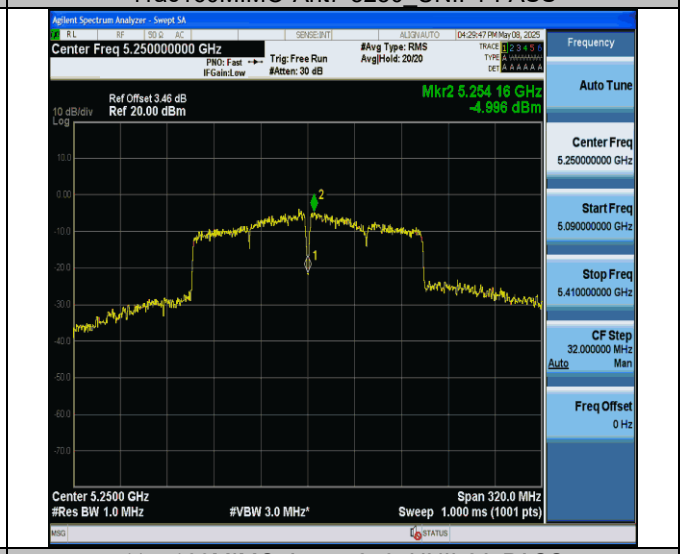

11ac160MIMO-Ant7-5250_UNII-2A-PASS

All rights reserved. Unless otherwise specified, no part of this report may be reproduced or utilized in any part, form or by any means, electronic or mechanical, including photocopying and microfilm, without permission in writing from TOWE.

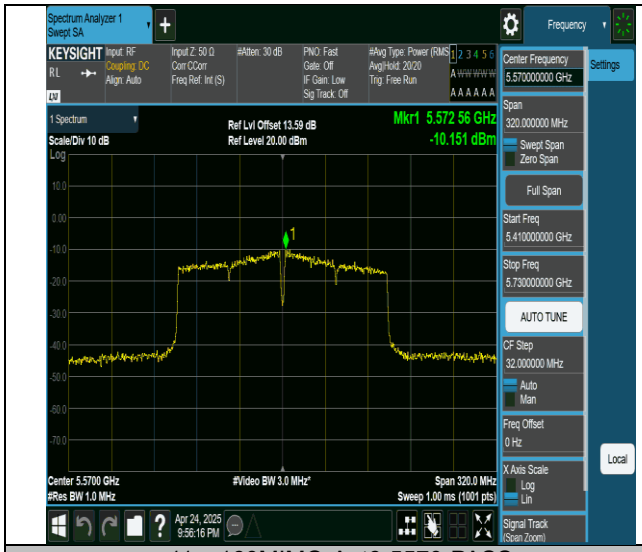

11ac160MIMO-Ant6-5570-PASS

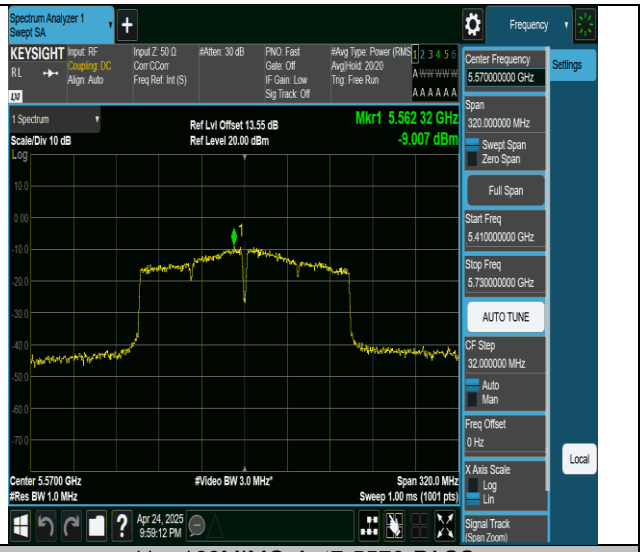

11ac160MIMO-Ant7-5570-PASS

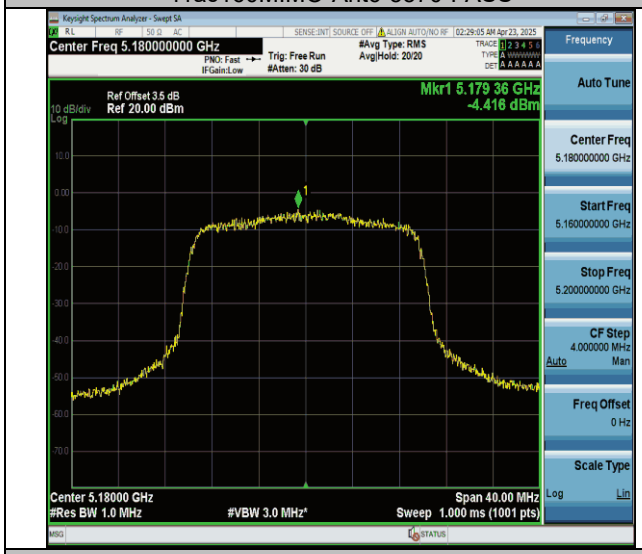

11ax20MIMO-Ant6-5180-PASS

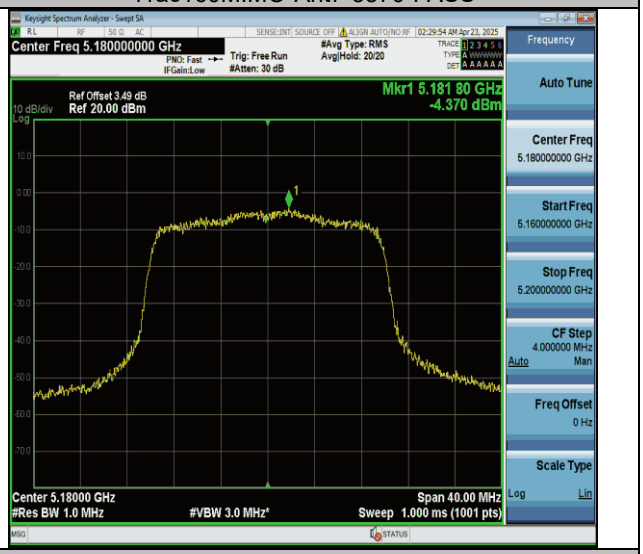

11ax20MIMO-Ant7-5180-PASS

11ax20MIMO-Ant6-5200-PASS

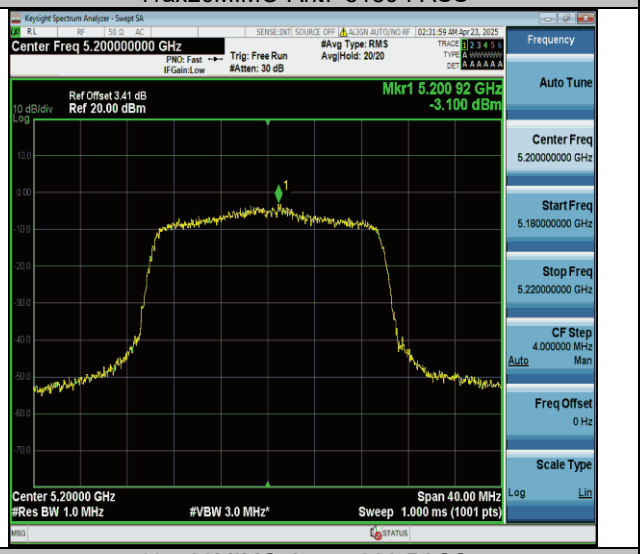

11ax20MIMO-Ant7-5200-PASS

All rights reserved. Unless otherwise specified, no part of this report may be reproduced or utilized in any part, form or by any means, electronic or mechanical, including photocopying and microfilm, without permission in writing from TOWE.

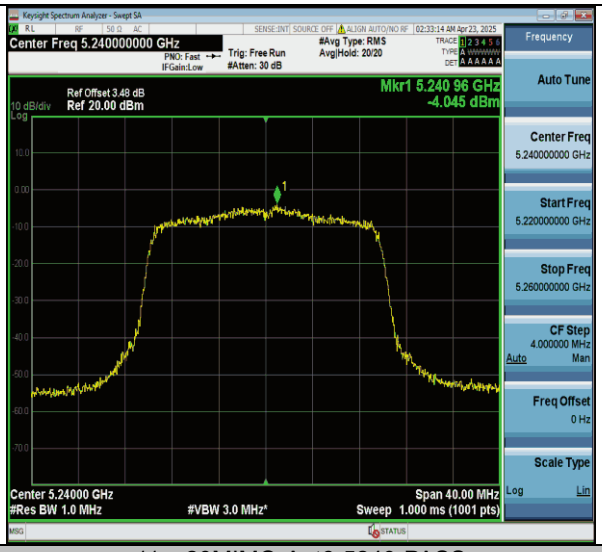

11ax20MIMO-Ant6-5240-PASS

11ax20MIMO-Ant7-5240-PASS

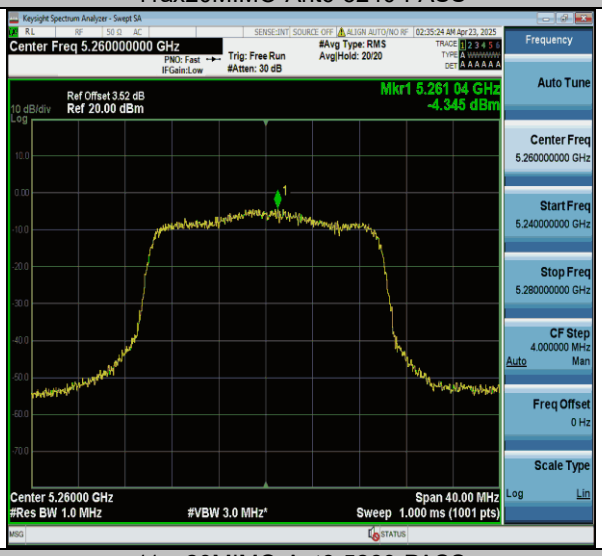

11ax20MIMO-Ant6-5260-PASS

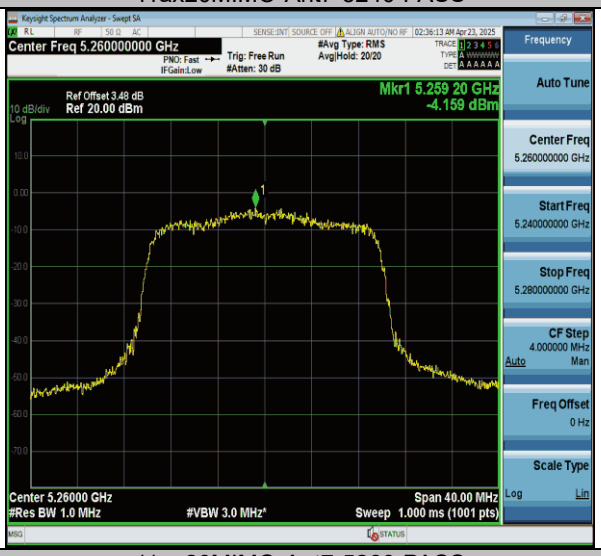

11ax20MIMO-Ant7-5260-PASS

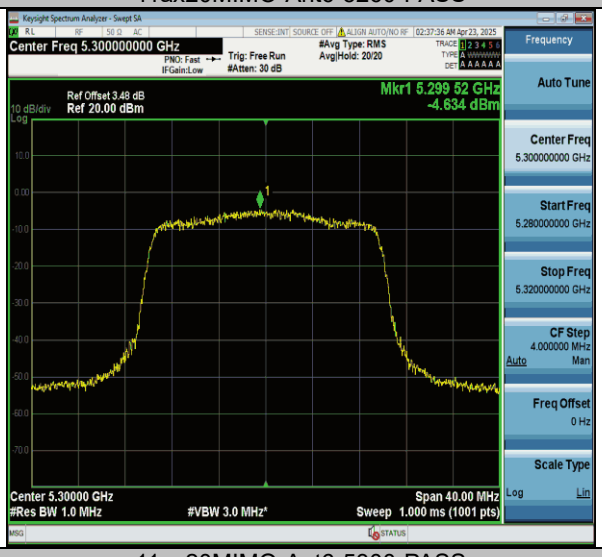

11ax20MIMO-Ant6-5300-PASS

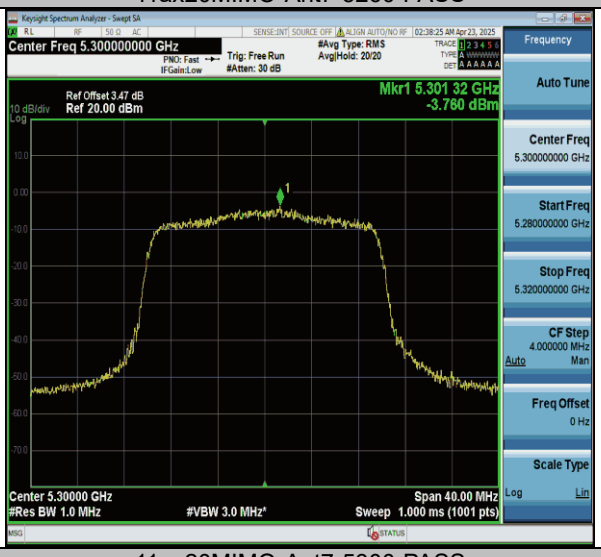

11ax20MIMO-Ant7-5300-PASS

All rights reserved. Unless otherwise specified, no part of this report may be reproduced or utilized in any part, form or by any means, electronic or mechanical, including photocopying and microfilm, without permission in writing from TOWE.

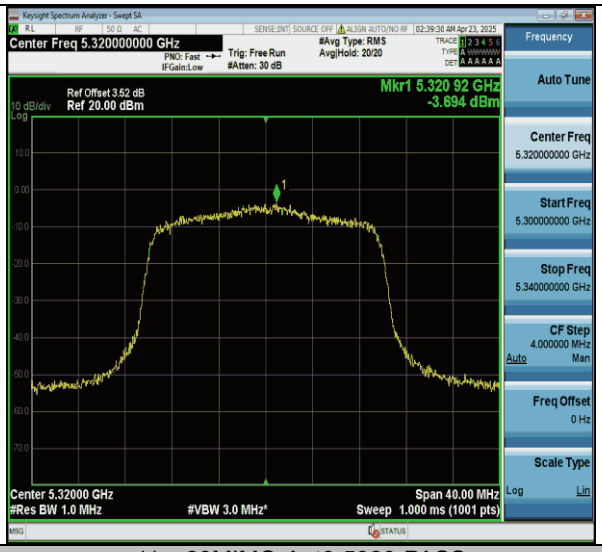

11ax20MIMO-Ant6-5320-PASS

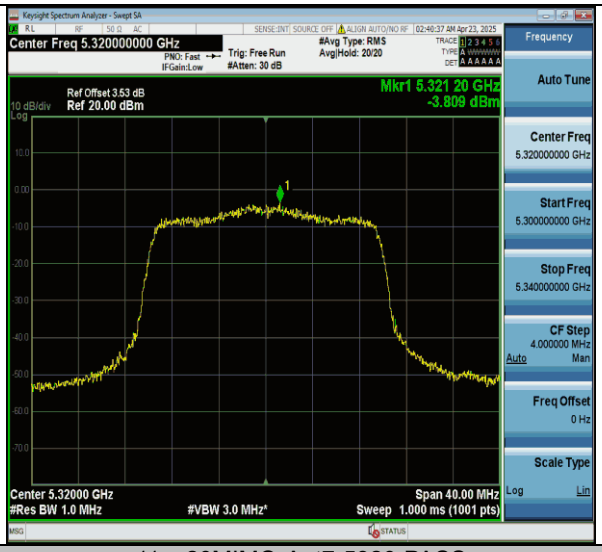

11ax20MIMO-Ant7-5320-PASS

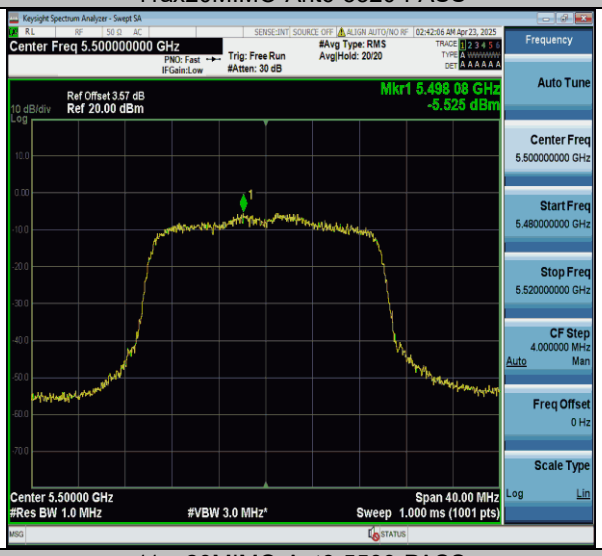

11ax20MIMO-Ant6-5500-PASS

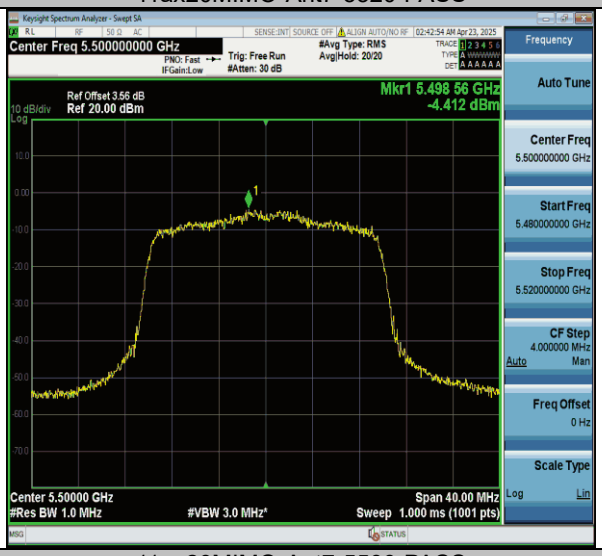

11ax20MIMO-Ant7-5500-PASS

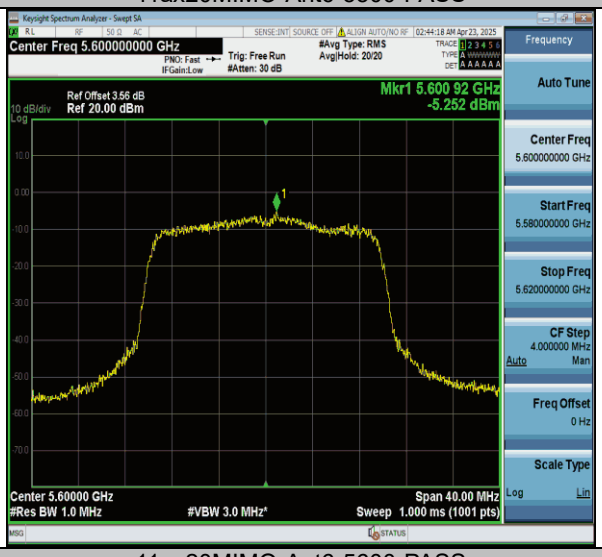

11ax20MIMO-Ant6-5600-PASS

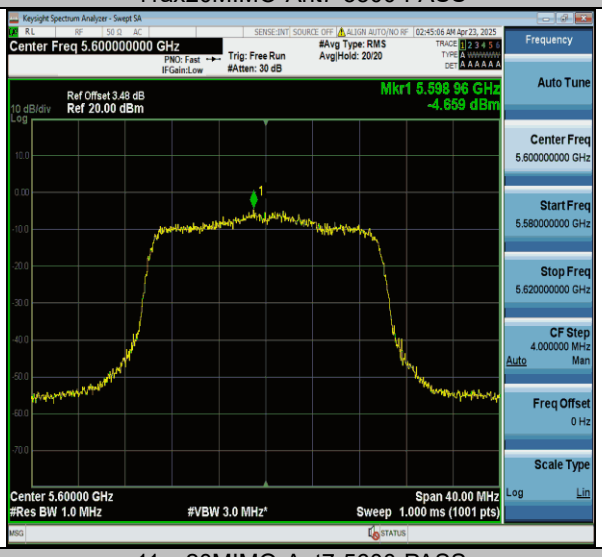

11ax20MIMO-Ant7-5600-PASS

All rights reserved. Unless otherwise specified, no part of this report may be reproduced or utilized in any part, form or by any means, electronic or mechanical, including photocopying and microfilm, without permission in writing from TOWE.

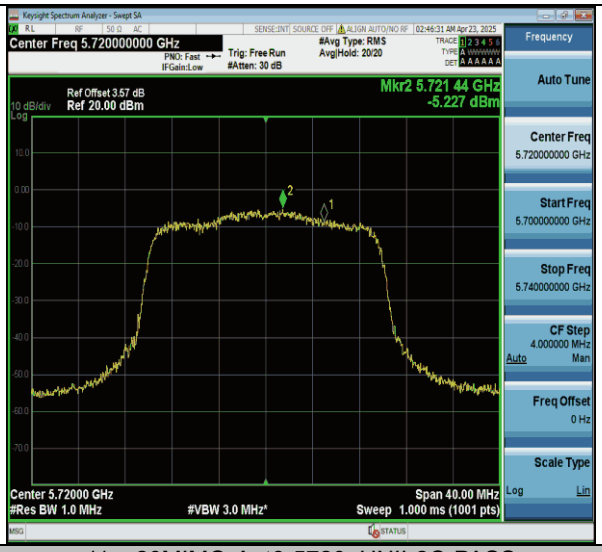

11ax20MIMO-Ant6-5720_UNII-2C-PASS

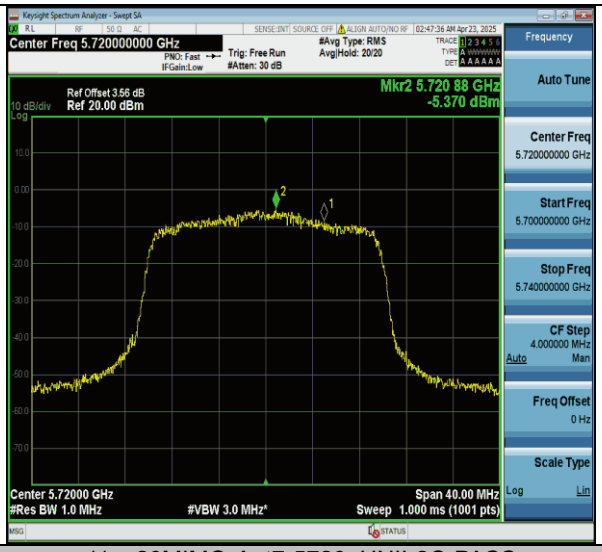

11ax20MIMO-Ant7-5720_UNII-2C-PASS

11ax20MIMO-Ant6-5720_UNII-3-PASS

11ax20MIMO-Ant7-5720_UNII-3-PASS

11ax20MIMO-Ant6-5745-PASS

11ax20MIMO-Ant7-5745-PASS

All rights reserved. Unless otherwise specified, no part of this report may be reproduced or utilized in any part, form or by any means, electronic or mechanical, including photocopying and microfilm, without permission in writing from TOWE.

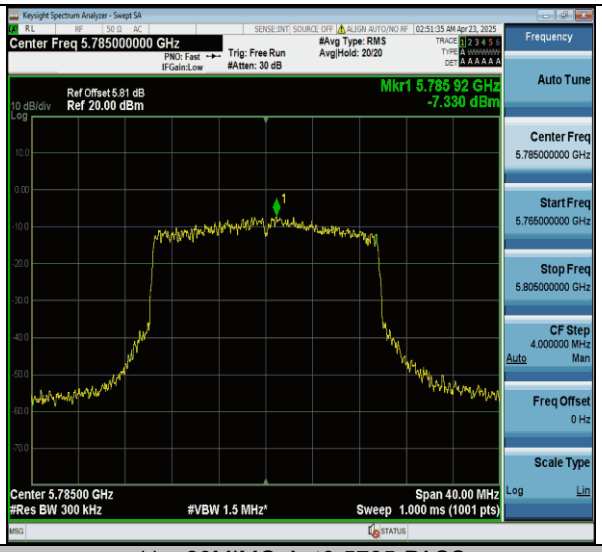

11ax20MIMO-Ant6-5785-PASS

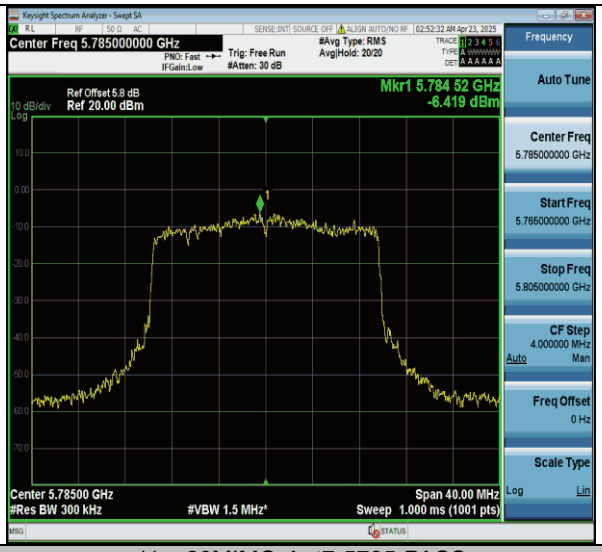

11ax20MIMO-Ant7-5785-PASS

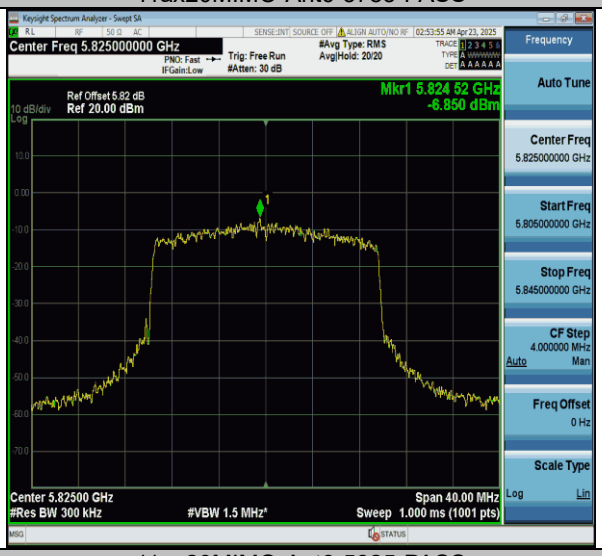

11ax20MIMO-Ant6-5825-PASS

11ax20MIMO-Ant7-5825-PASS

11ax40MIMO-Ant6-5190-PASS

11ax40MIMO-Ant7-5190-PASS

All rights reserved. Unless otherwise specified, no part of this report may be reproduced or utilized in any part, form or by any means, electronic or mechanical, including photocopying and microfilm, without permission in writing from TOWE.

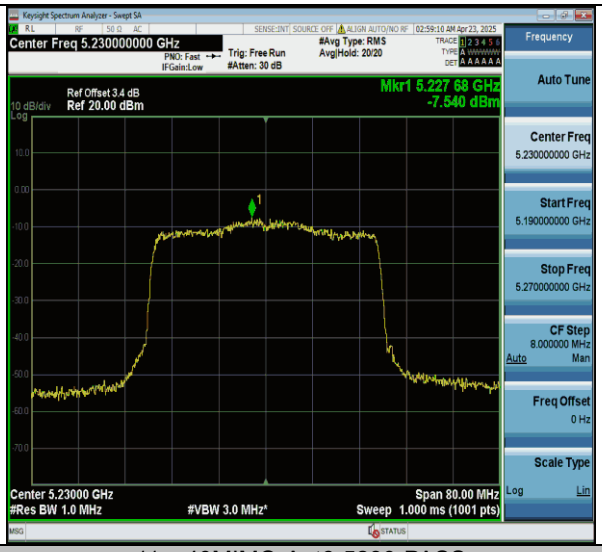

11ax40MIMO-Ant6-5230-PASS

11ax40MIMO-Ant7-5230-PASS

11ax40MIMO-Ant6-5270-PASS

11ax40MIMO-Ant7-5270-PASS

11ax40MIMO-Ant6-5310-PASS

11ax40MIMO-Ant7-5310-PASS

All rights reserved. Unless otherwise specified, no part of this report may be reproduced or utilized in any part, form or by any means, electronic or mechanical, including photocopying and microfilm, without permission in writing from TOWE.