Test Graphs

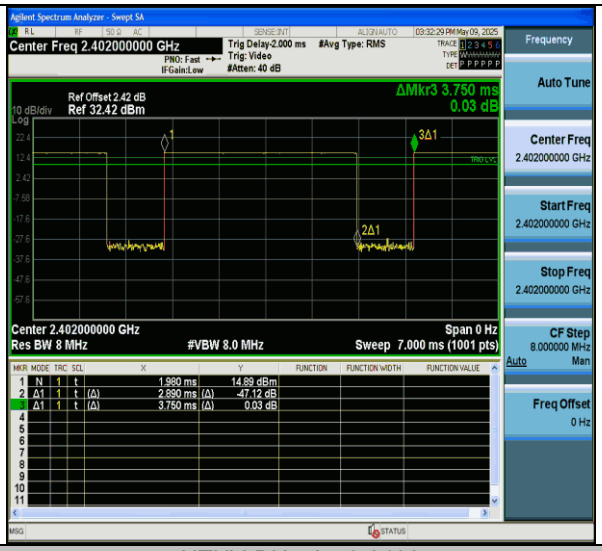

NTNV-DH5-Ant6-2402

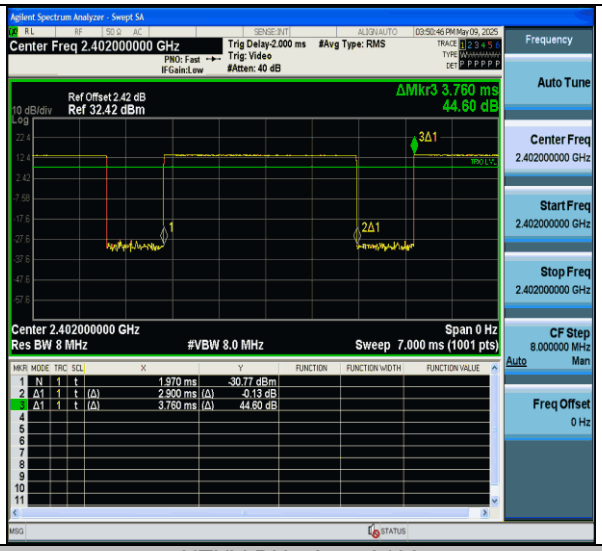

NTNV-DH5-Ant7-2402

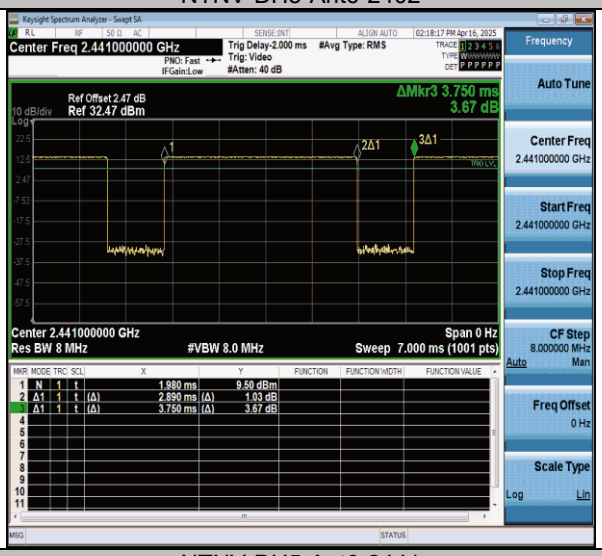

NTNV-DH5-Ant6-2441

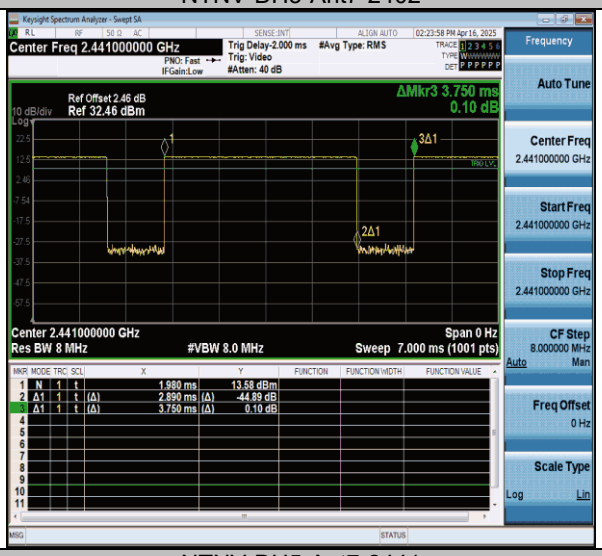

NTNV-DH5-Ant7-2441

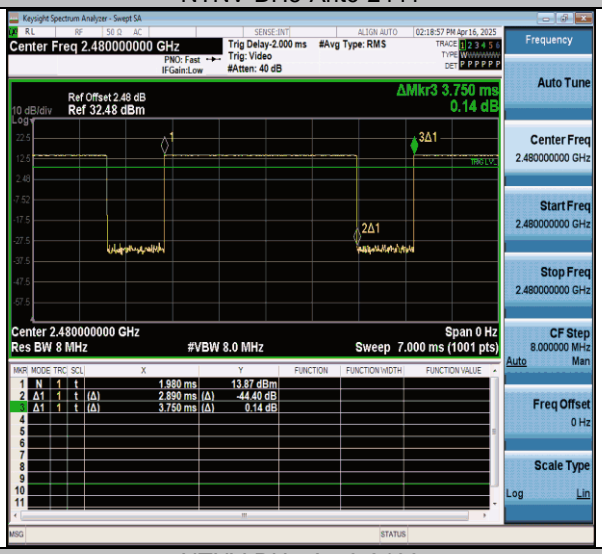

NTNV-DH5-Ant6-2480

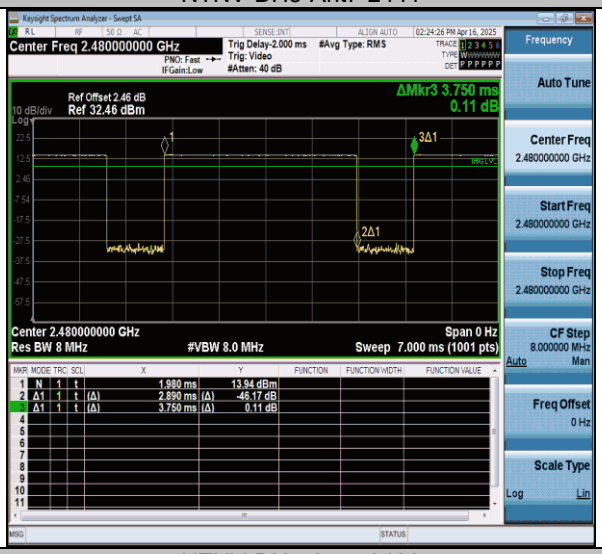

NTNV-DH5-Ant7-2480

All rights reserved. Unless otherwise specified, no part of this report may be reproduced or utilized in any part, form or by any means, electronic or mechanical, including photocopying and microfilm, without permission in writing from TOWE.

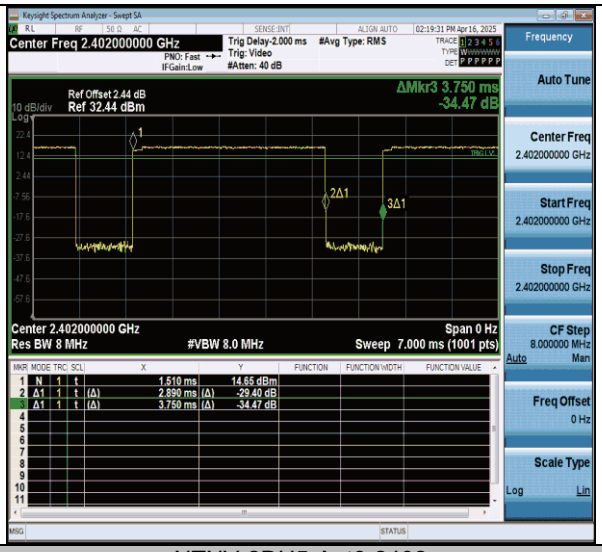

NTNV-2DH5-Ant6-2402

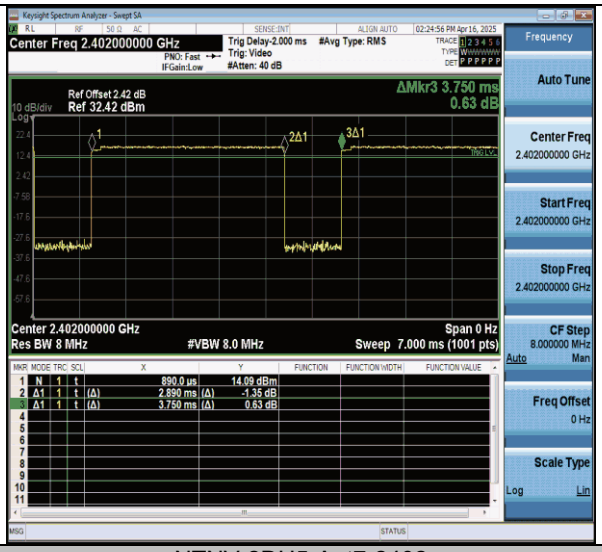

NTNV-2DH5-Ant7-2402

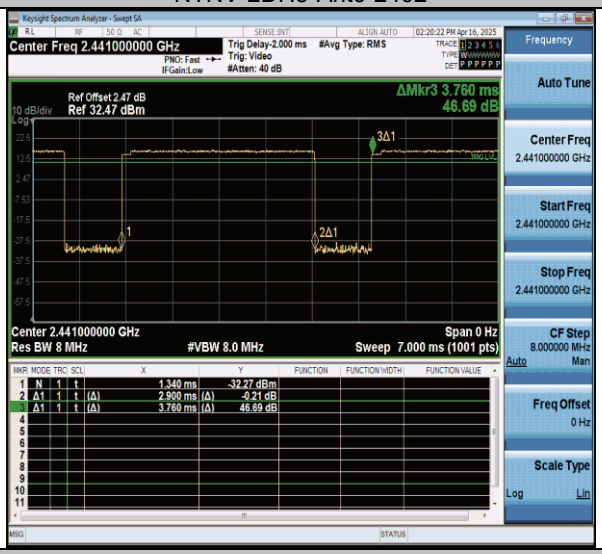

NTNV-2DH5-Ant6-2441

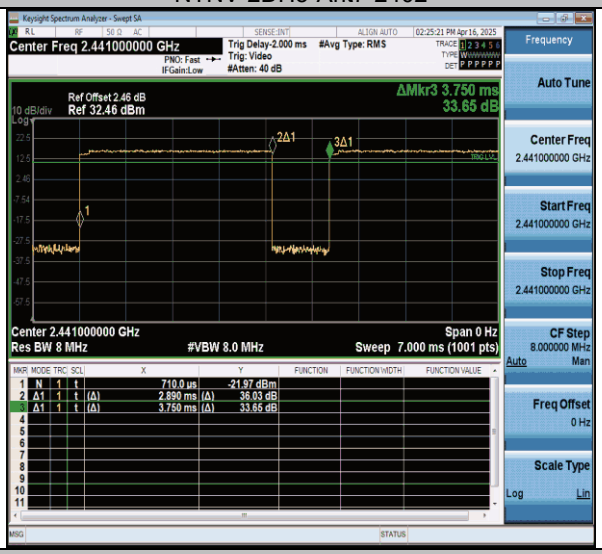

NTNV-2DH5-Ant7-2441

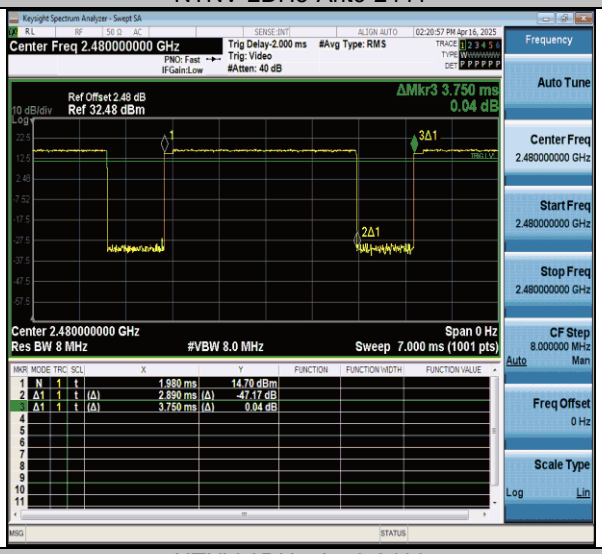

NTNV-2DH5-Ant6-2480

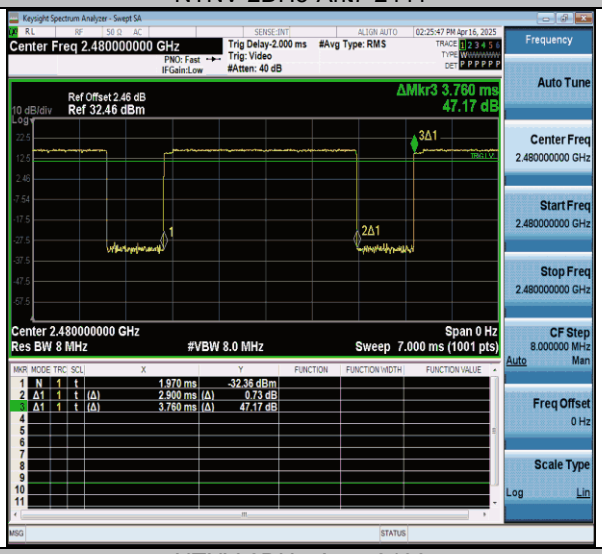

NTNV-2DH5-Ant7-2480

All rights reserved. Unless otherwise specified, no part of this report may be reproduced or utilized in any part, form or by any means, electronic or mechanical, including photocopying and microfilm, without permission in writing from TOWE.

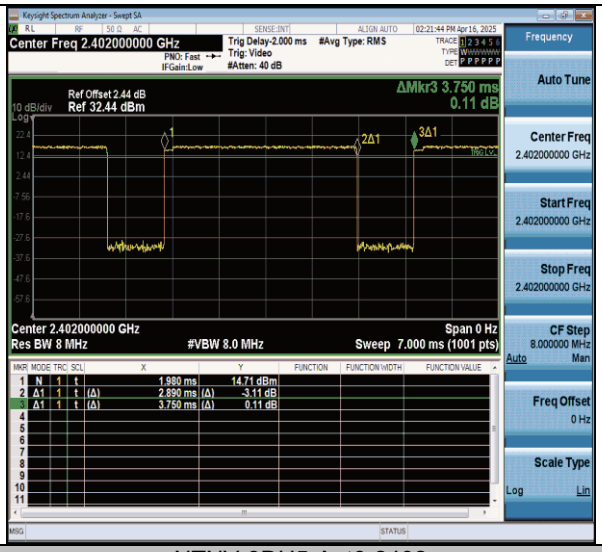

NTNV-3DH5-Ant6-2402

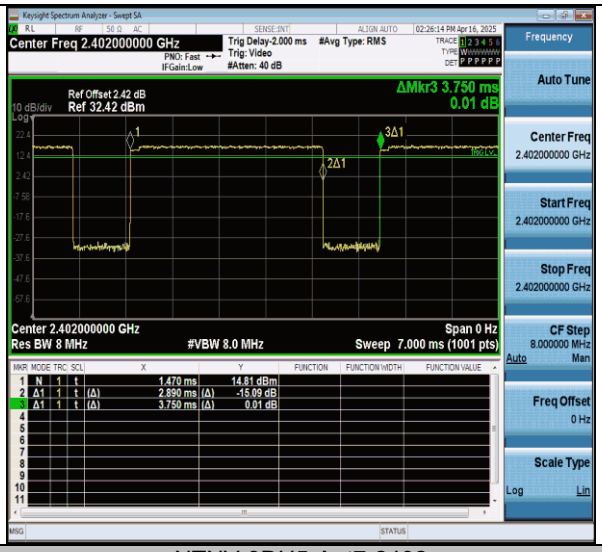

NTNV-3DH5-Ant7-2402

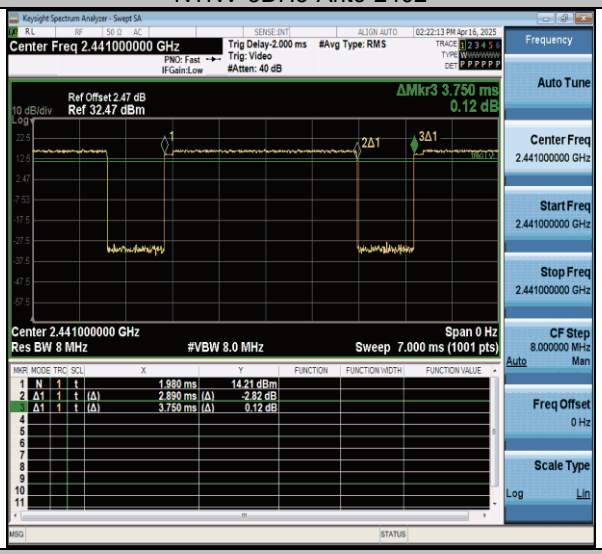

NTNV-3DH5-Ant6-2441

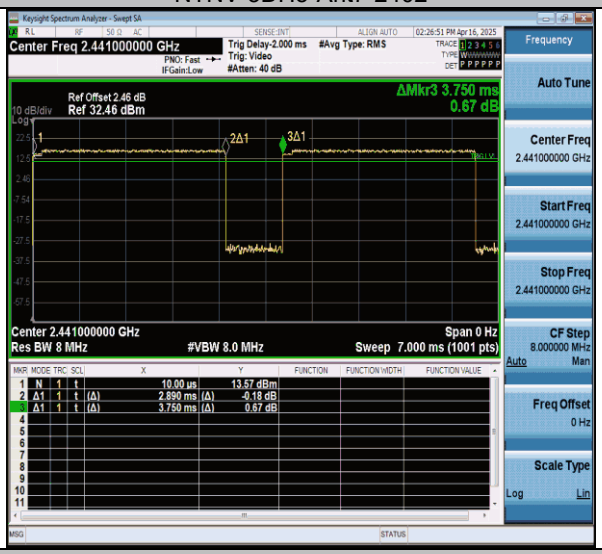

NTNV-3DH5-Ant7-2441

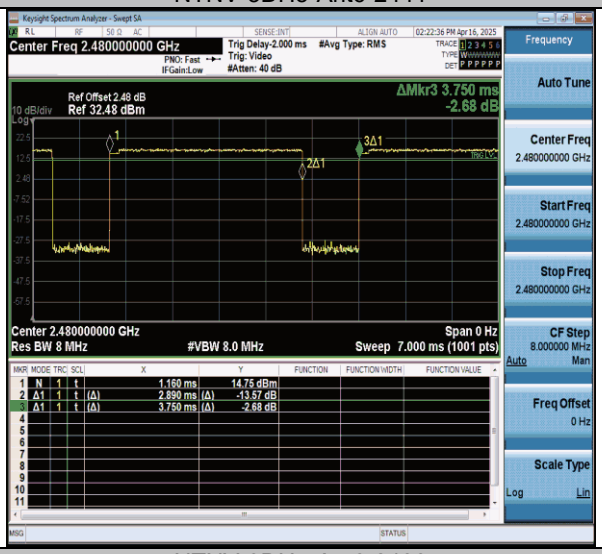

NTNV-3DH5-Ant6-2480

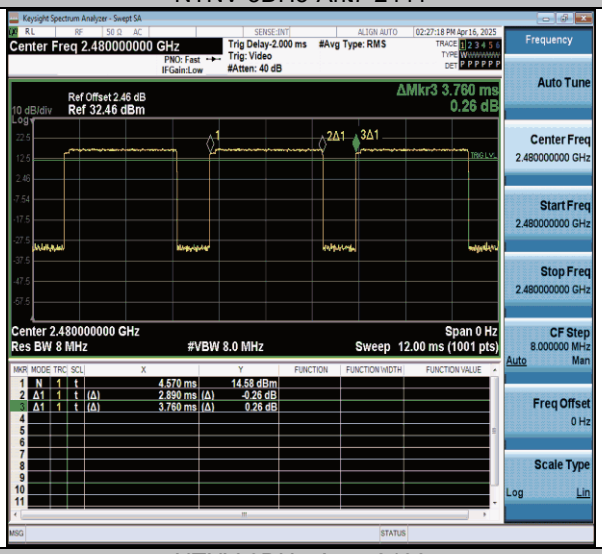

NTNV-3DH5-Ant7-2480

All rights reserved. Unless otherwise specified, no part of this report may be reproduced or utilized in any part, form or by any means, electronic or mechanical, including photocopying and microfilm, without permission in writing from TOWE.

Radiated Spurious Emissions

FCC ID: PY7-63277Y (Lead Model)

Test Result

Project Information			
Mode:	BT(DH5)	Band:	-
Bandwidth	-	Channel	0
SN:	HQ652D0088	Engineer:	Ou Shuyan
Remark:	X.ANT6		

Test Graph

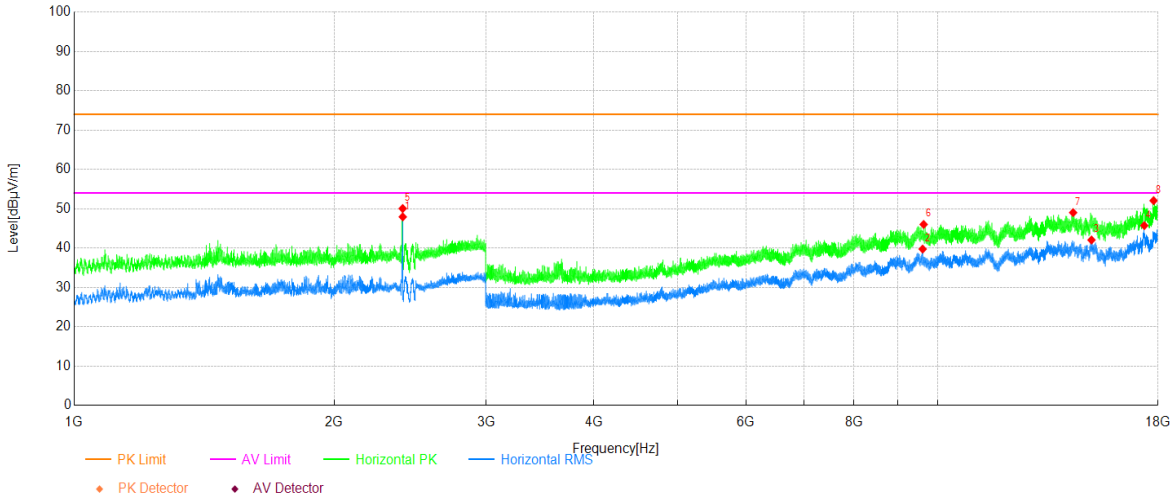

Data List

NO.	Freq. [MHz]	Reading [dBuV]	Factor [dB]	Level [dBµV/m]	Limit [dBµV/m]	Margin [dB]	Polarity	Verdict
1	2402.00	45.72	2.22	47.94	-	-	Horizontal	NA
2	9608.50	36.91	2.85	39.76	54.00	14.24	Horizontal	PASS
3	15072.50	33.09	8.97	42.06	54.00	11.94	Horizontal	PASS
4	17351.00	32.91	12.82	45.73	54.00	8.27	Horizontal	PASS
5	2401.80	47.84	2.22	50.06	-	-	Horizontal	NA
6	9635.00	43.17	2.85	46.02	74.00	27.98	Horizontal	PASS
7	14353.00	39.73	9.29	49.02	74.00	24.98	Horizontal	PASS
8	17789.50	40.29	11.78	52.07	74.00	21.93	Horizontal	PASS

All rights reserved. Unless otherwise specified, no part of this report may be reproduced or utilized in any part, form or by any means, electronic or mechanical, including photocopying and microfilm, without permission in writing from TOWE.

Project Information			
Mode:	BT(DH5)	Band:	-
Bandwidth	-	Channel	0
SN:	HQ652D0088	Engineer:	Ou Shuyan
Remark:	X.ANT6		

Test Graph

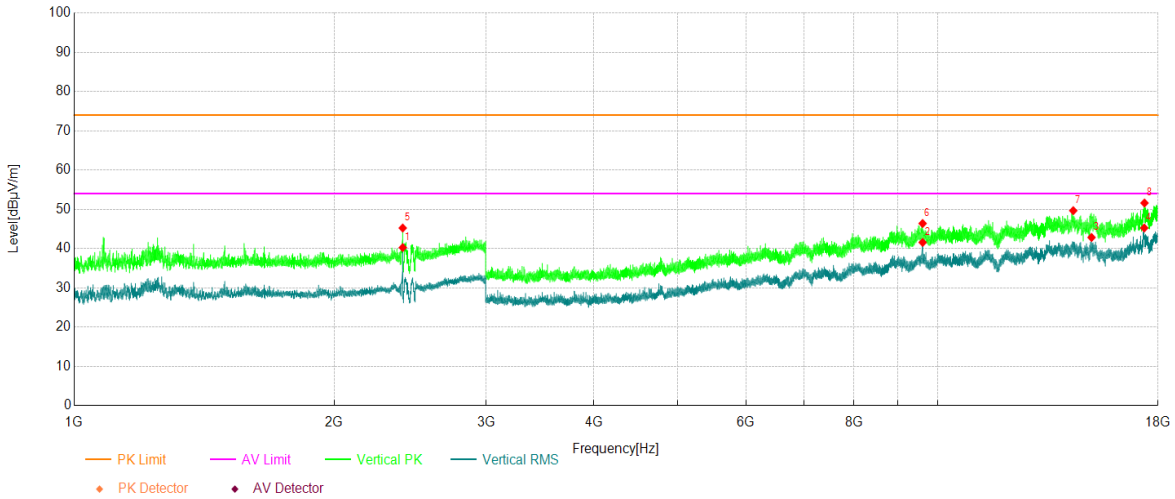

Data List

NO.	Freq. [MHz]	Reading [dBuV]	Factor [dB]	Level [dBµV/m]	Limit [dBµV/m]	Margin [dB]	Polarity	Verdict
1	2402.00	38.04	2.22	40.26	-	-	Vertical	NA
2	9608.50	38.72	2.85	41.57	54.00	12.43	Vertical	PASS
3	15076.00	33.86	8.98	42.84	54.00	11.16	Vertical	PASS
4	17350.00	32.40	12.86	45.26	54.00	8.74	Vertical	PASS
5	2401.80	43.02	2.22	45.24	-	-	Vertical	NA
6	9608.00	43.55	2.84	46.39	74.00	27.61	Vertical	PASS
7	14358.00	40.49	9.18	49.67	74.00	24.33	Vertical	PASS
8	17362.00	39.22	12.39	51.61	74.00	22.39	Vertical	PASS

All rights reserved. Unless otherwise specified, no part of this report may be reproduced or utilized in any part, form or by any means, electronic or mechanical, including photocopying and microfilm, without permission in writing from TOWE.

Project Information			
Mode:	BT(DH5)	Band:	-
Bandwidth	-	Channel	39
SN:	HQ652D0088	Engineer:	Ou Shuyan
Remark:	X.ANT6		

Test Graph

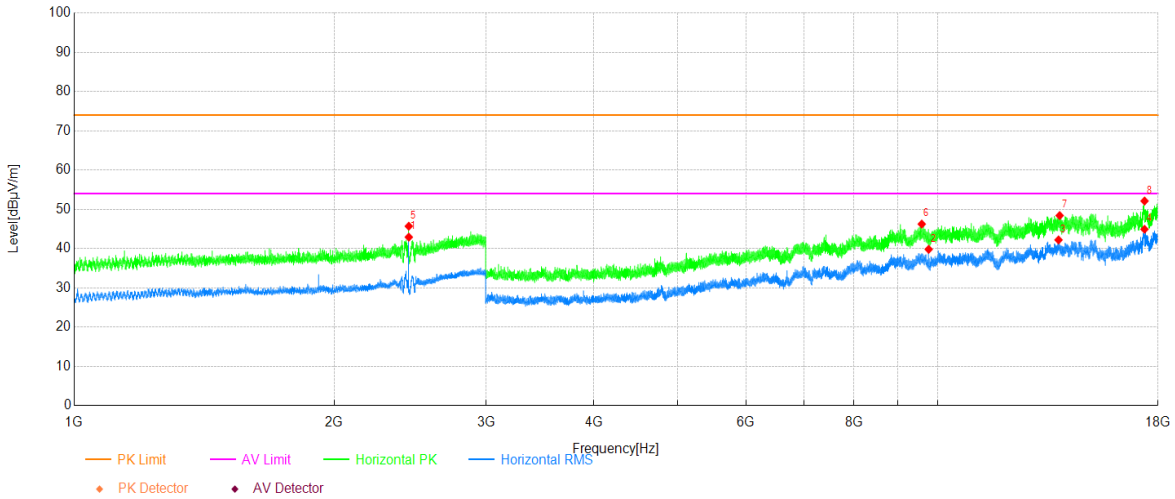

Data List

NO.	Freq. [MHz]	Reading [dBuV]	Factor [dB]	Level [dBμV/m]	Limit [dBμV/m]	Margin [dB]	Polarity	Verdict
1	2441.00	40.63	2.29	42.92	-	-	Horizontal	NA
2	9764.50	37.10	2.72	39.82	54.00	14.18	Horizontal	PASS
3	13805.00	34.20	8.01	42.21	54.00	11.79	Horizontal	PASS
4	17361.50	32.51	12.41	44.92	54.00	9.08	Horizontal	PASS
5	2440.80	43.41	2.29	45.70	-	-	Horizontal	NA
6	9586.00	43.50	2.75	46.25	74.00	27.75	Horizontal	PASS
7	13846.00	39.75	8.67	48.42	74.00	25.58	Horizontal	PASS
8	17364.00	39.81	12.31	52.12	74.00	21.88	Horizontal	PASS

All rights reserved. Unless otherwise specified, no part of this report may be reproduced or utilized in any part, form or by any means, electronic or mechanical, including photocopying and microfilm, without permission in writing from TOWE.

Project Information			
Mode:	BT(DH5)	Band:	-
Bandwidth	-	Channel	39
SN:	HQ652D0088	Engineer:	Ou Shuyan
Remark:	X.ANT6		

Test Graph

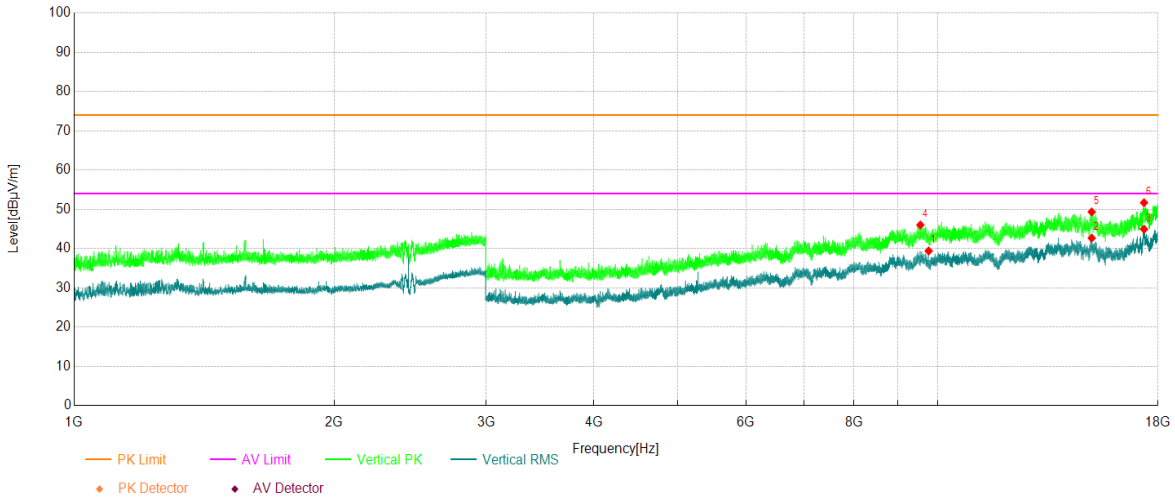

Data List

NO.	Freq. [MHz]	Reading [dBuV]	Factor [dB]	Level [dBµV/m]	Limit [dBµV/m]	Margin [dB]	Polarity	Verdict
1	9764.50	36.69	2.72	39.41	54.00	14.59	Vertical	PASS
2	15081.50	33.69	9.00	42.69	54.00	11.31	Vertical	PASS
3	17343.00	32.40	12.54	44.94	54.00	9.06	Vertical	PASS
4	9550.00	43.49	2.53	46.02	74.00	27.98	Vertical	PASS
5	15083.00	40.34	9.00	49.34	74.00	24.66	Vertical	PASS
6	17339.50	39.31	12.38	51.69	74.00	22.31	Vertical	PASS

All rights reserved. Unless otherwise specified, no part of this report may be reproduced or utilized in any part, form or by any means, electronic or mechanical, including photocopying and microfilm, without permission in writing from TOWE.

Project Information			
Mode:	BT(DH5)	Band:	-
Bandwidth	-	Channel	78
SN:	HQ652D0088	Engineer:	Ou Shuyan
Remark:	X.ANT6		

Test Graph

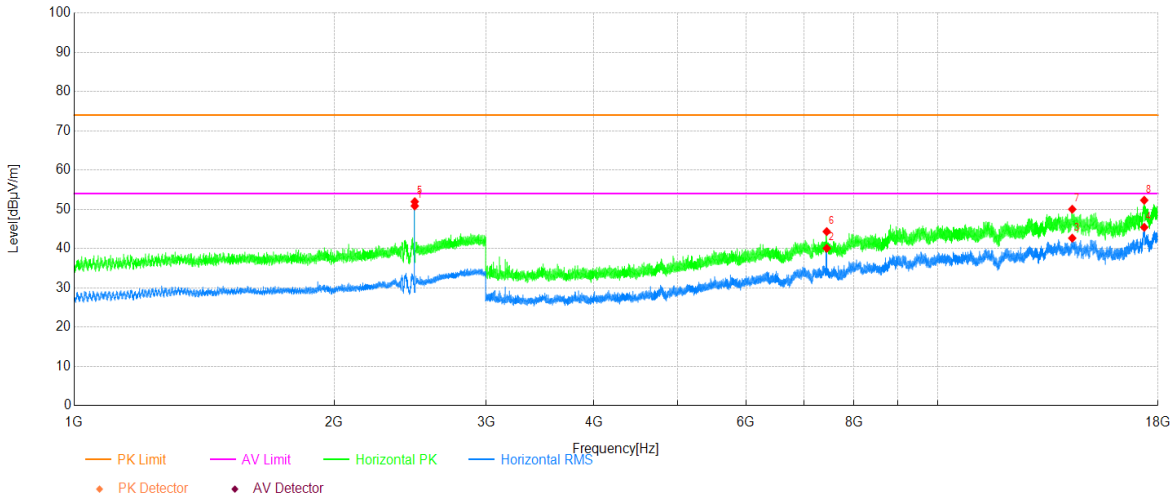

Data List

NO.	Freq. [MHz]	Reading [dBuV]	Factor [dB]	Level [dBµV/m]	Limit [dBµV/m]	Margin [dB]	Polarity	Verdict
1	2480.20	48.50	2.37	50.87	-	-	Horizontal	NA
2	7440.50	41.72	-1.65	40.07	54.00	13.93	Horizontal	PASS
3	14320.00	34.05	8.61	42.66	54.00	11.34	Horizontal	PASS
4	17352.00	32.64	12.78	45.42	54.00	8.58	Horizontal	PASS
5	2480.00	49.58	2.37	51.95	-	-	Horizontal	NA
6	7440.00	45.98	-1.64	44.34	74.00	29.66	Horizontal	PASS
7	14319.50	41.42	8.60	50.02	74.00	23.98	Horizontal	PASS
8	17350.50	39.48	12.84	52.32	74.00	21.68	Horizontal	PASS

All rights reserved. Unless otherwise specified, no part of this report may be reproduced or utilized in any part, form or by any means, electronic or mechanical, including photocopying and microfilm, without permission in writing from TOWE.

Project Information			
Mode:	BT(DH5)	Band:	-
Bandwidth	-	Channel	78
SN:	HQ652D0088	Engineer:	Ou Shuyan
Remark:	X.ANT6		

Test Graph

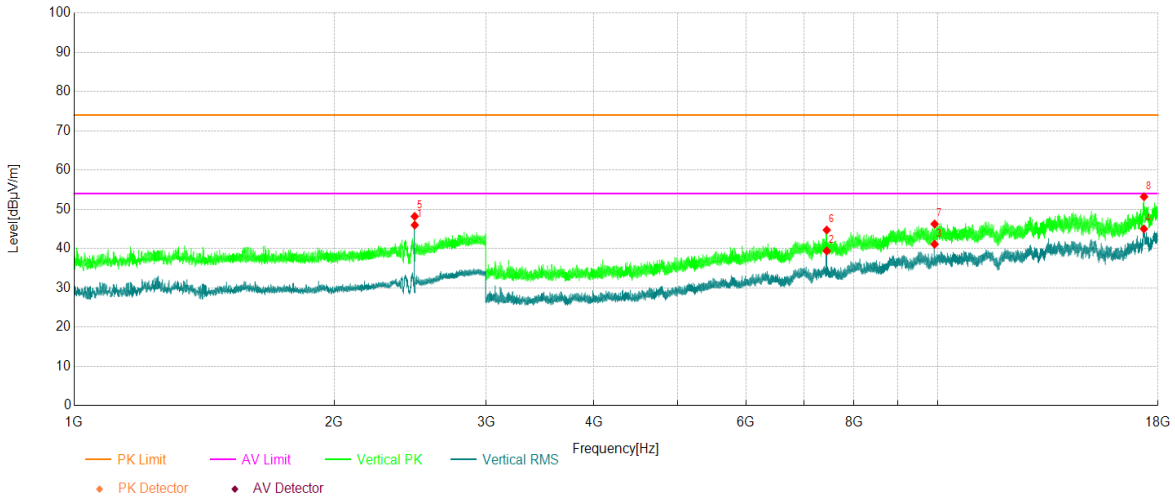

Data List

NO.	Freq. [MHz]	Reading [dBuV]	Factor [dB]	Level [dBµV/m]	Limit [dBµV/m]	Margin [dB]	Polarity	Verdict
1	2480.20	43.63	2.37	46.00	-	-	Vertical	NA
2	7440.50	41.05	-1.65	39.40	54.00	14.60	Vertical	PASS
3	9920.50	37.94	3.17	41.11	54.00	12.89	Vertical	PASS
4	17336.00	32.80	12.22	45.02	54.00	8.98	Vertical	PASS
5	2479.80	45.84	2.37	48.21	-	-	Vertical	NA
6	7440.50	46.38	-1.65	44.73	74.00	29.27	Vertical	PASS
7	9920.00	43.10	3.17	46.27	74.00	27.73	Vertical	PASS
8	17341.00	40.77	12.45	53.22	74.00	20.78	Vertical	PASS

All rights reserved. Unless otherwise specified, no part of this report may be reproduced or utilized in any part, form or by any means, electronic or mechanical, including photocopying and microfilm, without permission in writing from TOWE.

Project Information			
Mode:	BT(DH5)	Band:	-
Bandwidth	-	Channel	0
SN:	HQ652D0088	Engineer:	Ou Shuyan
Remark:	X.ANT7		

Test Graph

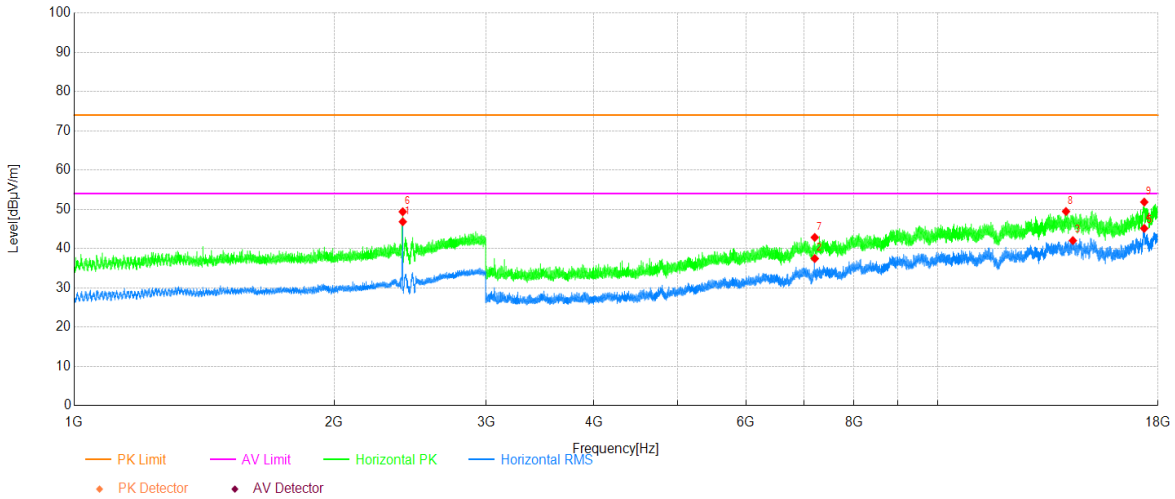

Data List

NO.	Freq. [MHz]	Reading [dBuV]	Factor [dB]	Level [dBμV/m]	Limit [dBμV/m]	Margin [dB]	Polarity	Verdict
1	2402.20	44.61	2.22	46.83	-	-	Horizontal	NA
2	7206.50	38.83	-1.37	37.46	54.00	16.54	Horizontal	PASS
3	14342.00	32.88	9.16	42.04	54.00	11.96	Horizontal	PASS
4	17350.00	32.29	12.86	45.15	54.00	8.85	Horizontal	PASS
5	17363.50	32.24	12.33	44.57	54.00	9.43	Horizontal	PASS
6	2402.00	47.17	2.22	49.39	-	-	Horizontal	NA
7	7206.00	44.22	-1.37	42.85	74.00	31.15	Horizontal	PASS
8	14082.00	41.39	8.07	49.46	74.00	24.54	Horizontal	PASS
9	17351.00	39.03	12.82	51.85	74.00	22.15	Horizontal	PASS

All rights reserved. Unless otherwise specified, no part of this report may be reproduced or utilized in any part, form or by any means, electronic or mechanical, including photocopying and microfilm, without permission in writing from TOWE.

Project Information			
Mode:	BT(DH5)	Band:	-
Bandwidth	-	Channel	0
SN:	HQ652D0088	Engineer:	Ou Shuyan
Remark:	X.ANT7		

Test Graph

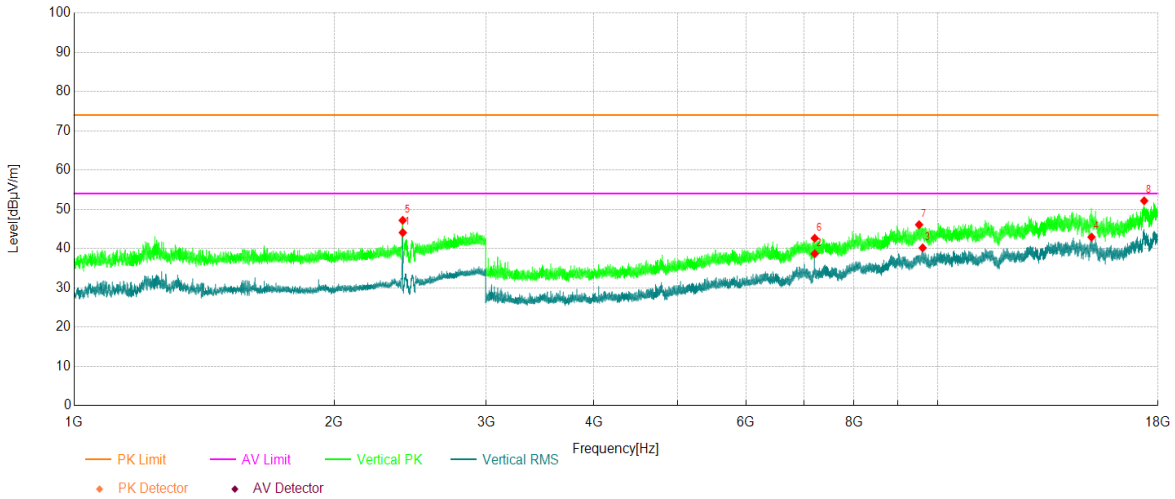

Data List

NO.	Freq. [MHz]	Reading [dBuV]	Factor [dB]	Level [dBµV/m]	Limit [dBµV/m]	Margin [dB]	Polarity	Verdict
1	2402.20	41.85	2.22	44.07	-	-	Vertical	NA
2	7206.50	40.06	-1.37	38.69	54.00	15.31	Vertical	PASS
3	9608.50	37.33	2.85	40.18	54.00	13.82	Vertical	PASS
4	15074.50	33.96	8.97	42.93	54.00	11.07	Vertical	PASS
5	2401.80	44.98	2.22	47.20	-	-	Vertical	NA
6	7206.00	44.00	-1.37	42.63	74.00	31.37	Vertical	PASS
7	9517.50	43.45	2.63	46.08	74.00	27.92	Vertical	PASS
8	17347.50	39.42	12.75	52.17	74.00	21.83	Vertical	PASS

All rights reserved. Unless otherwise specified, no part of this report may be reproduced or utilized in any part, form or by any means, electronic or mechanical, including photocopying and microfilm, without permission in writing from TOWE.

Project Information			
Mode:	BT(DH5)	Band:	-
Bandwidth	-	Channel	39
SN:	HQ652D0088	Engineer:	Ou Shuyan
Remark:	X.ANT7		

Test Graph

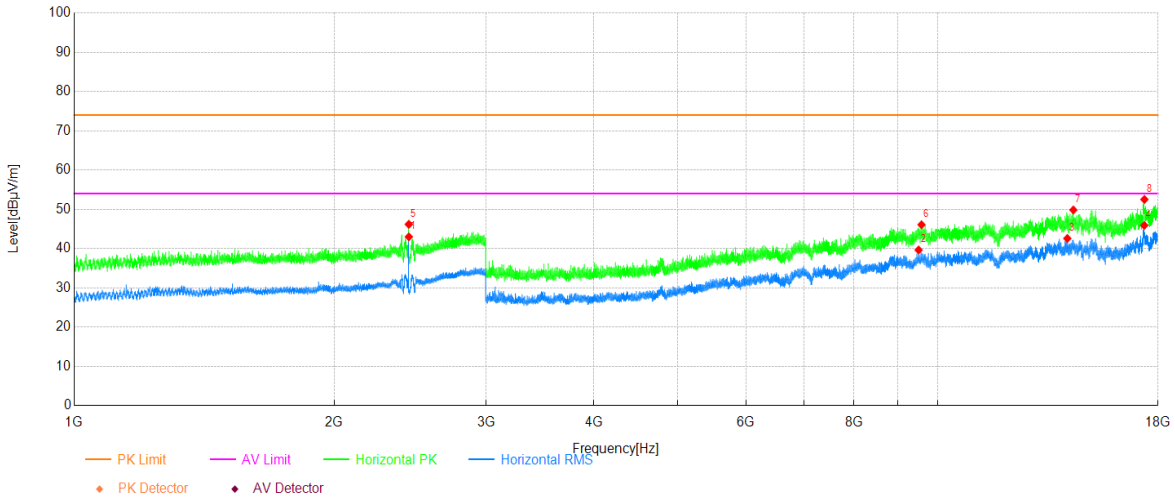

Data List

NO.	Freq. [MHz]	Reading [dBuV]	Factor [dB]	Level [dBμV/m]	Limit [dBμV/m]	Margin [dB]	Polarity	Verdict
1	2441.20	40.71	2.29	43.00	-	-	Horizontal	NA
2	9506.00	37.00	2.65	39.65	54.00	14.35	Horizontal	PASS
3	14132.50	34.47	8.12	42.59	54.00	11.41	Horizontal	PASS
4	17351.00	33.09	12.82	45.91	54.00	8.09	Horizontal	PASS
5	2441.00	43.90	2.29	46.19	-	-	Horizontal	NA
6	9579.50	43.37	2.71	46.08	74.00	27.92	Horizontal	PASS
7	14362.00	40.74	9.10	49.84	74.00	24.16	Horizontal	PASS
8	17358.50	39.99	12.53	52.52	74.00	21.48	Horizontal	PASS

All rights reserved. Unless otherwise specified, no part of this report may be reproduced or utilized in any part, form or by any means, electronic or mechanical, including photocopying and microfilm, without permission in writing from TOWE.

Project Information			
Mode:	BT(DH5)	Band:	-
Bandwidth	-	Channel	39
SN:	HQ652D0088	Engineer:	Ou Shuyan
Remark:	X.ANT7		

Test Graph

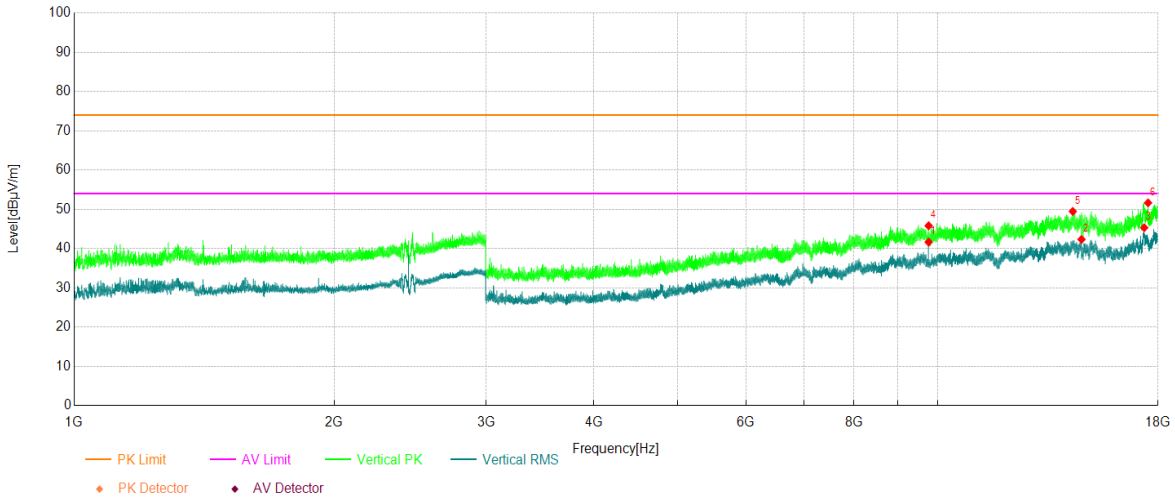

Data List

NO.	Freq. [MHz]	Reading [dBuV]	Factor [dB]	Level [dBμV/m]	Limit [dBμV/m]	Margin [dB]	Polarity	Verdict
1	9764.50	38.94	2.72	41.66	54.00	12.34	Vertical	PASS
2	14677.00	33.18	9.17	42.35	54.00	11.65	Vertical	PASS
3	17350.50	32.49	12.84	45.33	54.00	8.67	Vertical	PASS
4	9764.00	43.10	2.72	45.82	74.00	28.18	Vertical	PASS
5	14339.00	40.40	9.08	49.48	74.00	24.52	Vertical	PASS
6	17528.00	40.12	11.54	51.66	74.00	22.34	Vertical	PASS

All rights reserved. Unless otherwise specified, no part of this report may be reproduced or utilized in any part, form or by any means, electronic or mechanical, including photocopying and microfilm, without permission in writing from TOWE.

Project Information			
Mode:	BT(DH5)	Band:	-
Bandwidth	-	Channel	78
SN:	HQ652D0088	Engineer:	Ou Shuyan
Remark:	X.ANT7		

Test Graph

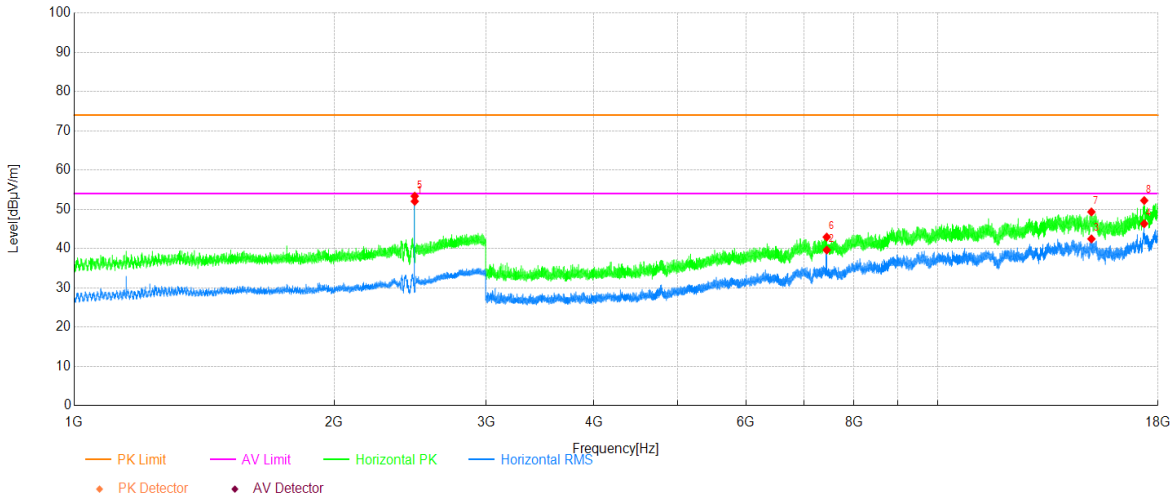

Data List

NO.	Freq. [MHz]	Reading [dBuV]	Factor [dB]	Level [dBμV/m]	Limit [dBμV/m]	Margin [dB]	Polarity	Verdict
1	2480.20	49.67	2.37	52.04	-	-	Horizontal	NA
2	7440.50	41.28	-1.65	39.63	54.00	14.37	Horizontal	PASS
3	15071.00	33.51	8.96	42.47	54.00	11.53	Horizontal	PASS
4	17349.00	33.51	12.82	46.33	54.00	7.67	Horizontal	PASS
5	2479.80	50.98	2.37	53.35	-	-	Horizontal	NA
6	7439.50	44.58	-1.64	42.94	74.00	31.06	Horizontal	PASS
7	15069.50	40.38	8.96	49.34	74.00	24.66	Horizontal	PASS
8	17350.00	39.38	12.86	52.24	74.00	21.76	Horizontal	PASS

All rights reserved. Unless otherwise specified, no part of this report may be reproduced or utilized in any part, form or by any means, electronic or mechanical, including photocopying and microfilm, without permission in writing from TOWE.

Project Information			
Mode:	BT(DH5)	Band:	-
Bandwidth	-	Channel	78
SN:	HQ652D0088	Engineer:	Ou Shuyan
Remark:	X.ANT7		

Test Graph

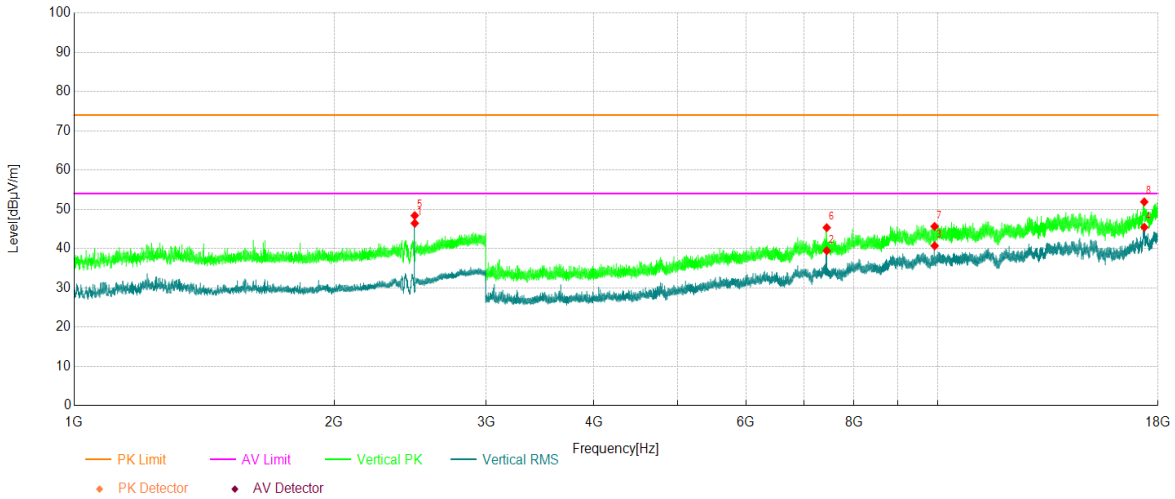

Data List

NO.	Freq. [MHz]	Reading [dBuV]	Factor [dB]	Level [dBµV/m]	Limit [dBµV/m]	Margin [dB]	Polarity	Verdict
1	2480.20	44.08	2.37	46.45	-	-	Vertical	NA
2	7440.50	41.10	-1.65	39.45	54.00	14.55	Vertical	PASS
3	9920.50	37.54	3.17	40.71	54.00	13.29	Vertical	PASS
4	17354.00	32.74	12.70	45.44	54.00	8.56	Vertical	PASS
5	2480.00	46.04	2.37	48.41	-	-	Vertical	NA
6	7440.50	46.98	-1.65	45.33	74.00	28.67	Vertical	PASS
7	9920.00	42.47	3.17	45.64	74.00	28.36	Vertical	PASS
8	17351.00	39.09	12.82	51.91	74.00	22.09	Vertical	PASS

All rights reserved. Unless otherwise specified, no part of this report may be reproduced or utilized in any part, form or by any means, electronic or mechanical, including photocopying and microfilm, without permission in writing from TOWE.

Test for spot check:

FCC ID: PY7-35087R (This Model)

Test Result

Project Information			
Mode:	BT(DH5)	Band:	-
Bandwidth	-	Channel	78
SN:	HQ654A02C0	Engineer:	Ou Shuyan
Remark:	Z; ANT 7		

Test Graph

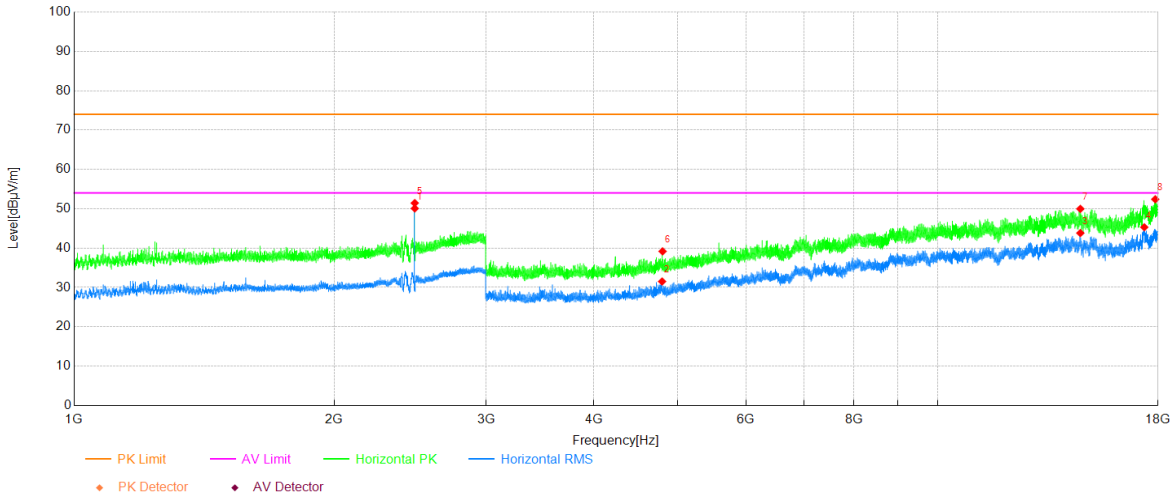

Data List

NO.	Freq. [MHz]	Reading [dBuV]	Factor [dB]	Level [dBµV/m]	Limit [dBµV/m]	Margin [dB]	Polarity	Verdict
1	2480.20	47.70	2.37	50.07	-	-	Horizontal	NA
2	4796.50	39.08	-7.56	31.52	54.00	22.48	Horizontal	PASS
3	14632.00	34.32	9.50	43.82	54.00	10.18	Horizontal	PASS
4	17352.50	32.55	12.76	45.31	54.00	8.69	Horizontal	PASS
5	2480.00	49.08	2.37	51.45	-	-	Horizontal	NA
6	4802.50	46.74	-7.56	39.18	74.00	34.82	Horizontal	PASS
7	14631.50	40.50	9.48	49.98	74.00	24.02	Horizontal	PASS
8	17865.00	39.79	12.62	52.41	74.00	21.59	Horizontal	PASS

All rights reserved. Unless otherwise specified, no part of this report may be reproduced or utilized in any part, form or by any means, electronic or mechanical, including photocopying and microfilm, without permission in writing from TOWE.

Project Information			
Mode:	BT(DH5)	Band:	-
Bandwidth	-	Channel	78
SN:	HQ654A02C0	Engineer:	Ou Shuyan
Remark:	Z; ANT 7		

Test Graph

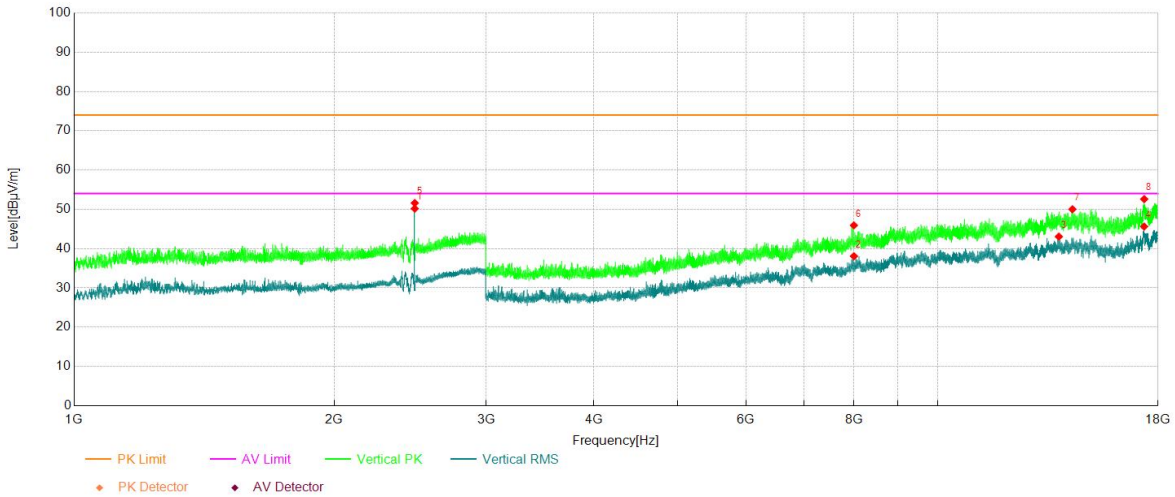

Data List

NO.	Freq. [MHz]	Reading [dBuV]	Factor [dB]	Level [dBµV/m]	Limit [dBµV/m]	Margin [dB]	Polarity	Verdict
1	2480.20	47.81	2.37	50.18	-	-	Vertical	NA
2	7999.50	38.21	-0.15	38.06	54.00	15.94	Vertical	PASS
3	13816.00	34.86	8.19	43.05	54.00	10.95	Vertical	PASS
4	17343.50	33.05	12.56	45.61	54.00	8.39	Vertical	PASS
5	2480.20	49.24	2.37	51.61	-	-	Vertical	NA
6	7999.00	46.07	-0.15	45.92	74.00	28.08	Vertical	PASS
7	14325.50	41.28	8.74	50.02	74.00	23.98	Vertical	PASS
8	17348.00	39.83	12.77	52.60	74.00	21.40	Vertical	PASS

All rights reserved. Unless otherwise specified, no part of this report may be reproduced or utilized in any part, form or by any means, electronic or mechanical, including photocopying and microfilm, without permission in writing from TOWE.

Radiated Band Edge

FCC ID: PY7-63277Y (Lead Model)

Test Result

Project Information			
Mode:	BT(DH5)	Band:	-
Bandwidth	-	Channel	0
SN:	HQ652D0088	Engineer:	Ou Shuyan
Remark:	X.ANT6		

Test Graph

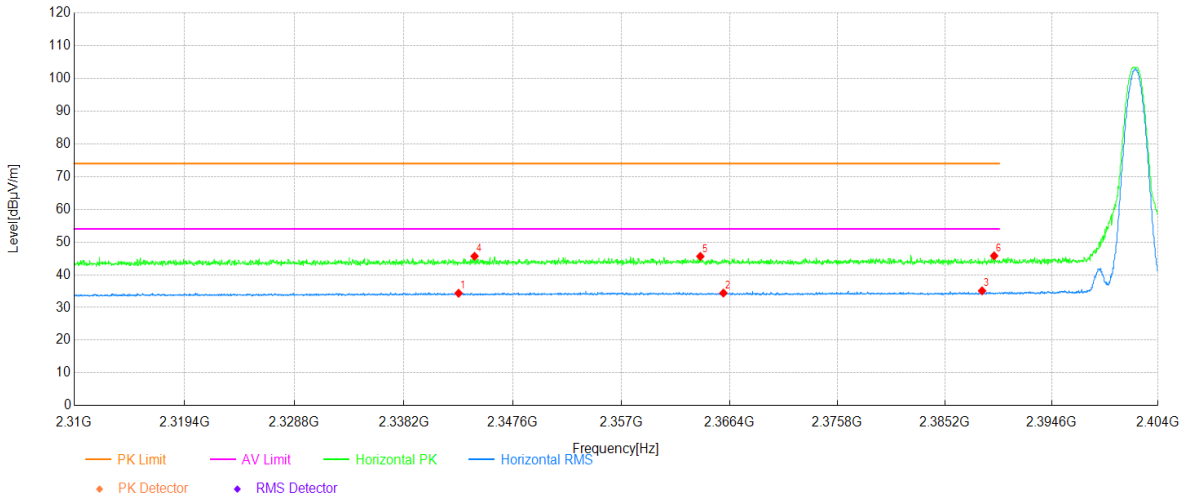

Data List

NO.	Freq. [MHz]	Reading [dBuV]	Factor [dB]	Level [dBµV/m]	Limit [dBµV/m]	Margin [dB]	Polarity	Verdict
1	2342.91	32.96	1.39	34.35	54.00	19.65	Horizontal	PASS
2	2365.85	32.97	1.44	34.41	54.00	19.59	Horizontal	PASS
3	2388.48	33.66	1.43	35.09	54.00	18.91	Horizontal	PASS
4	2344.29	44.27	1.40	45.67	74.00	28.33	Horizontal	PASS
5	2363.85	44.18	1.44	45.62	74.00	28.38	Horizontal	PASS
6	2389.55	44.36	1.43	45.79	74.00	28.21	Horizontal	PASS

All rights reserved. Unless otherwise specified, no part of this report may be reproduced or utilized in any part, form or by any means, electronic or mechanical, including photocopying and microfilm, without permission in writing from TOWE.

Project Information			
Mode:	BT(DH5)	Band:	-
Bandwidth	-	Channel	0
SN:	HQ652D0088	Engineer:	Ou Shuyan
Remark:	X.ANT6		

Test Graph

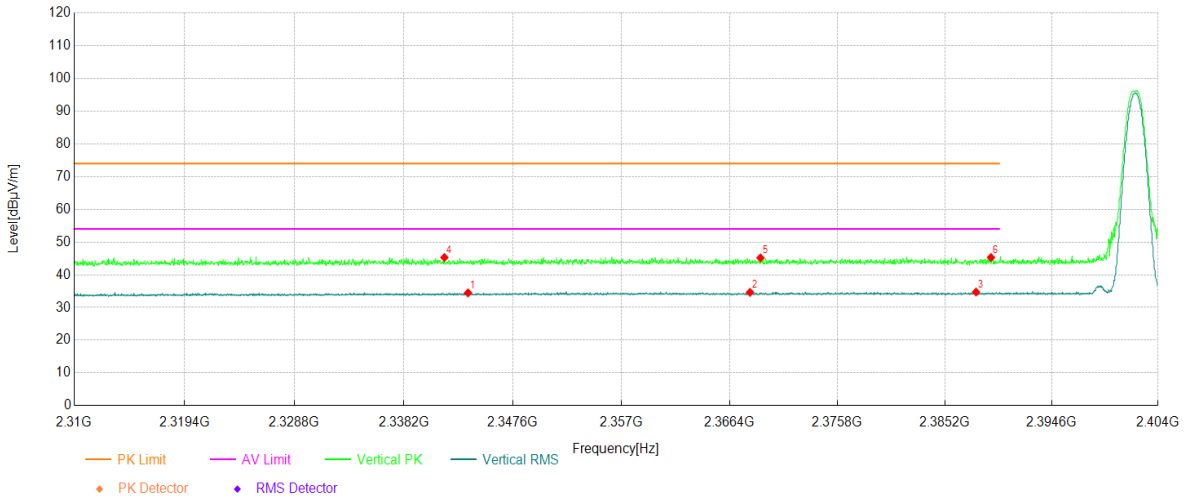

Data List

NO.	Freq. [MHz]	Reading [dBuV]	Factor [dB]	Level [dBµV/m]	Limit [dBµV/m]	Margin [dB]	Polarity	Verdict
1	2343.73	33.07	1.40	34.47	54.00	19.53	Vertical	PASS
2	2368.17	33.20	1.44	34.64	54.00	19.36	Vertical	PASS
3	2387.95	33.31	1.43	34.74	54.00	19.26	Vertical	PASS
4	2341.69	43.90	1.38	45.28	74.00	28.72	Vertical	PASS
5	2369.08	43.73	1.44	45.17	74.00	28.83	Vertical	PASS
6	2389.27	43.85	1.43	45.28	74.00	28.72	Vertical	PASS

All rights reserved. Unless otherwise specified, no part of this report may be reproduced or utilized in any part, form or by any means, electronic or mechanical, including photocopying and microfilm, without permission in writing from TOWE.

Project Information			
Mode:	BT(DH5)	Band:	-
Bandwidth	-	Channel	78
SN:	HQ652D0088	Engineer:	Ou Shuyan
Remark:	X.ANT6		

Test Graph

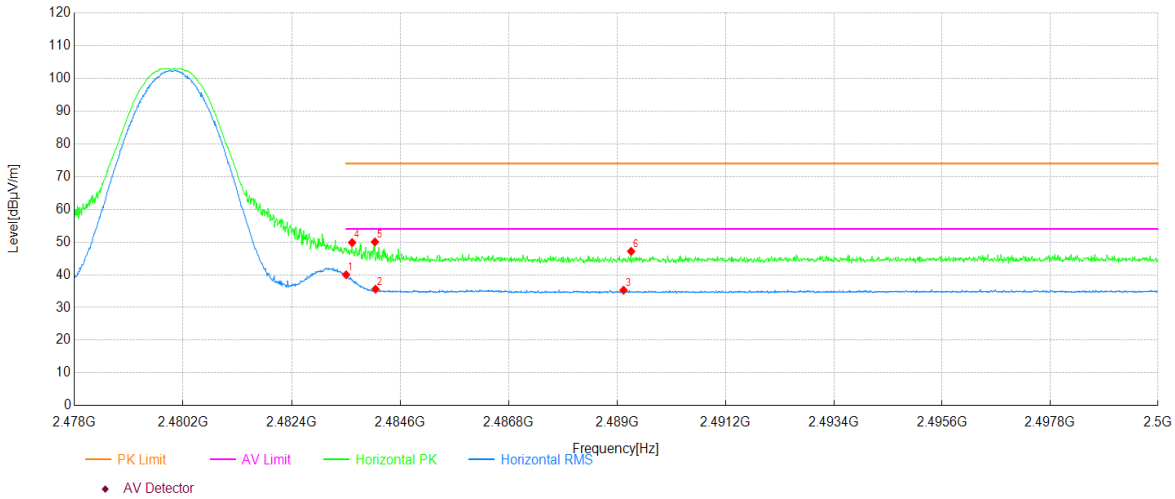

Data List

NO.	Freq. [MHz]	Reading [dBuV]	Factor [dB]	Level [dBµV/m]	Limit [dBµV/m]	Margin [dB]	Polarity	Verdict
1	2483.50	38.16	1.85	40.01	54.00	13.99	Horizontal	PASS
2	2484.10	33.73	1.87	35.60	54.00	18.40	Horizontal	PASS
3	2489.13	33.37	1.92	35.29	54.00	18.71	Horizontal	PASS
4	2483.62	47.99	1.86	49.85	74.00	24.15	Horizontal	PASS
5	2484.09	48.17	1.87	50.04	74.00	23.96	Horizontal	PASS
6	2489.28	45.25	1.92	47.17	74.00	26.83	Horizontal	PASS

All rights reserved. Unless otherwise specified, no part of this report may be reproduced or utilized in any part, form or by any means, electronic or mechanical, including photocopying and microfilm, without permission in writing from TOWE.

Project Information			
Mode:	BT(DH5)	Band:	-
Bandwidth	-	Channel	78
SN:	HQ652D0088	Engineer:	Ou Shuyan
Remark:	X.ANT6		

Test Graph

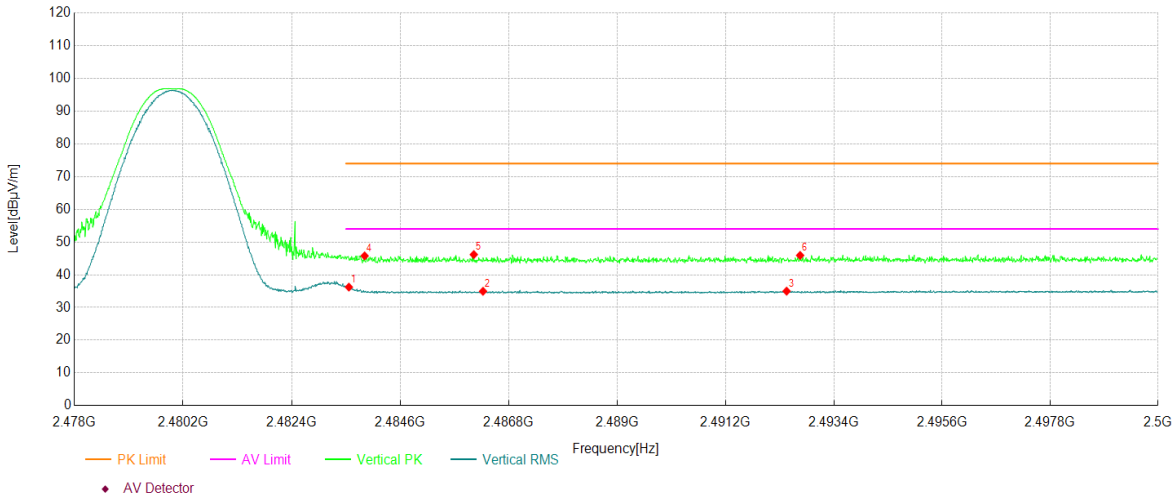

Data List

NO.	Freq. [MHz]	Reading [dBuV]	Factor [dB]	Level [dBμV/m]	Limit [dBμV/m]	Margin [dB]	Polarity	Verdict
1	2483.56	34.38	1.85	36.23	54.00	17.77	Vertical	PASS
2	2486.28	33.06	1.89	34.95	54.00	19.05	Vertical	PASS
3	2492.44	33.05	1.95	35.00	54.00	19.00	Vertical	PASS
4	2483.88	43.90	1.87	45.77	74.00	28.23	Vertical	PASS
5	2486.09	44.29	1.88	46.17	74.00	27.83	Vertical	PASS
6	2492.71	43.97	1.95	45.92	74.00	28.08	Vertical	PASS

All rights reserved. Unless otherwise specified, no part of this report may be reproduced or utilized in any part, form or by any means, electronic or mechanical, including photocopying and microfilm, without permission in writing from TOWE.

Project Information			
Mode:	BT(2DH5)	Band:	-
Bandwidth	-	Channel	0
SN:	HQ652D0088	Engineer:	Ou Shuyan
Remark:	X.ANT6		

Test Graph

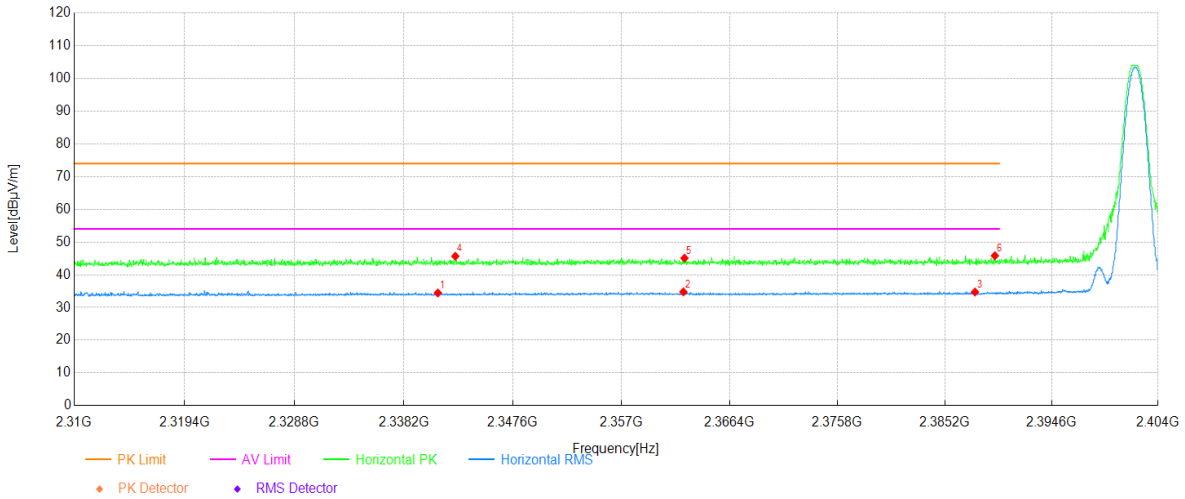

Data List

NO.	Freq. [MHz]	Reading [dBuV]	Factor [dB]	Level [dBµV/m]	Limit [dBµV/m]	Margin [dB]	Polarity	Verdict
1	2341.12	33.06	1.37	34.43	54.00	19.57	Horizontal	PASS
2	2362.38	33.33	1.44	34.77	54.00	19.23	Horizontal	PASS
3	2387.86	33.30	1.43	34.73	54.00	19.27	Horizontal	PASS
4	2342.63	44.28	1.39	45.67	74.00	28.33	Horizontal	PASS
5	2362.47	43.65	1.44	45.09	74.00	28.91	Horizontal	PASS
6	2389.61	44.39	1.43	45.82	74.00	28.18	Horizontal	PASS

All rights reserved. Unless otherwise specified, no part of this report may be reproduced or utilized in any part, form or by any means, electronic or mechanical, including photocopying and microfilm, without permission in writing from TOWE.

Project Information			
Mode:	BT(2DH5)	Band:	-
Bandwidth	-	Channel	0
SN:	HQ652D0088	Engineer:	Ou Shuyan
Remark:	X.ANT6		

Test Graph

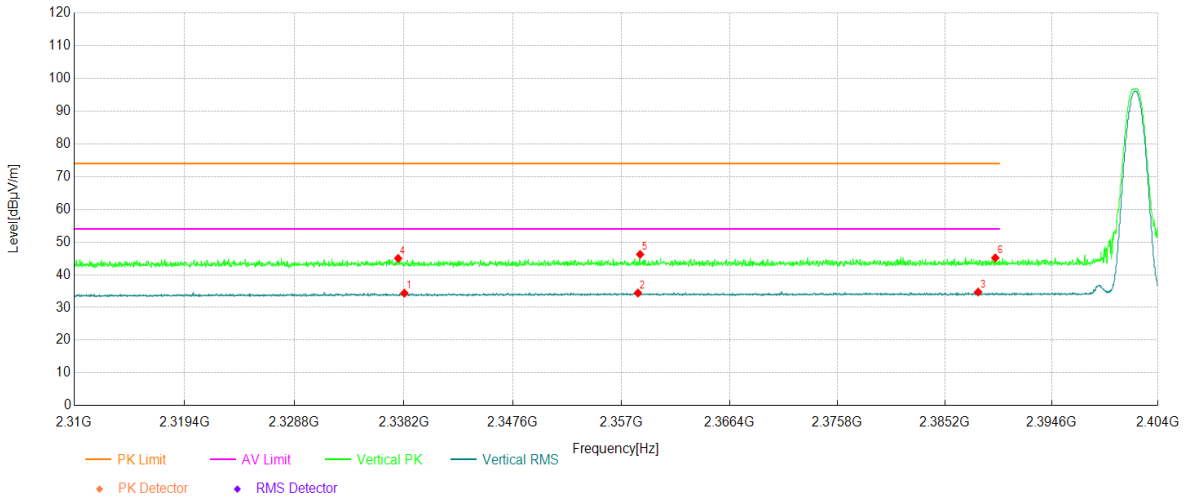

Data List

NO.	Freq. [MHz]	Reading [dBuV]	Factor [dB]	Level [dBμV/m]	Limit [dBμV/m]	Margin [dB]	Polarity	Verdict
1	2338.24	33.04	1.35	34.39	54.00	19.61	Vertical	PASS
2	2358.43	32.97	1.45	34.42	54.00	19.58	Vertical	PASS
3	2388.14	33.31	1.43	34.74	54.00	19.26	Vertical	PASS
4	2337.71	43.68	1.34	45.02	74.00	28.98	Vertical	PASS
5	2358.61	44.78	1.45	46.23	74.00	27.77	Vertical	PASS
6	2389.64	43.74	1.43	45.17	74.00	28.83	Vertical	PASS

All rights reserved. Unless otherwise specified, no part of this report may be reproduced or utilized in any part, form or by any means, electronic or mechanical, including photocopying and microfilm, without permission in writing from TOWE.

Project Information			
Mode:	BT(2DH5)	Band:	-
Bandwidth	-	Channel	78
SN:	HQ652D0088	Engineer:	Ou Shuyan
Remark:	X.ANT6		

Test Graph

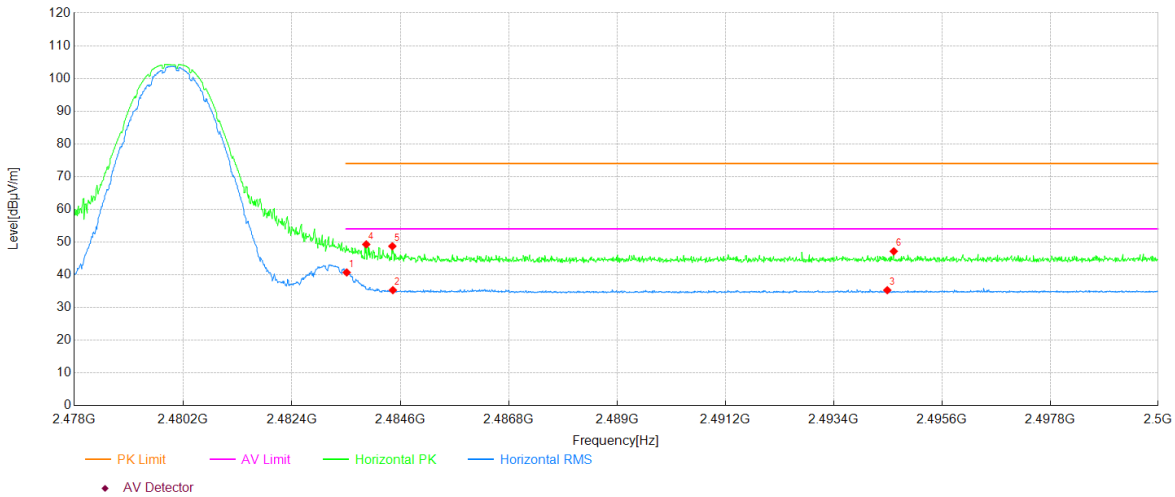

Data List

NO.	Freq. [MHz]	Reading [dBuV]	Factor [dB]	Level [dBµV/m]	Limit [dBµV/m]	Margin [dB]	Polarity	Verdict
1	2483.51	38.85	1.85	40.70	54.00	13.30	Horizontal	PASS
2	2484.45	33.43	1.87	35.30	54.00	18.70	Horizontal	PASS
3	2494.49	33.32	1.97	35.29	54.00	18.71	Horizontal	PASS
4	2483.91	47.42	1.87	49.29	74.00	24.71	Horizontal	PASS
5	2484.44	46.86	1.87	48.73	74.00	25.27	Horizontal	PASS
6	2494.62	45.18	1.98	47.16	74.00	26.84	Horizontal	PASS

All rights reserved. Unless otherwise specified, no part of this report may be reproduced or utilized in any part, form or by any means, electronic or mechanical, including photocopying and microfilm, without permission in writing from TOWE.

Project Information			
Mode:	BT(2DH5)	Band:	-
Bandwidth	-	Channel	78
SN:	HQ652D0088	Engineer:	Ou Shuyan
Remark:	X.ANT6		

Test Graph

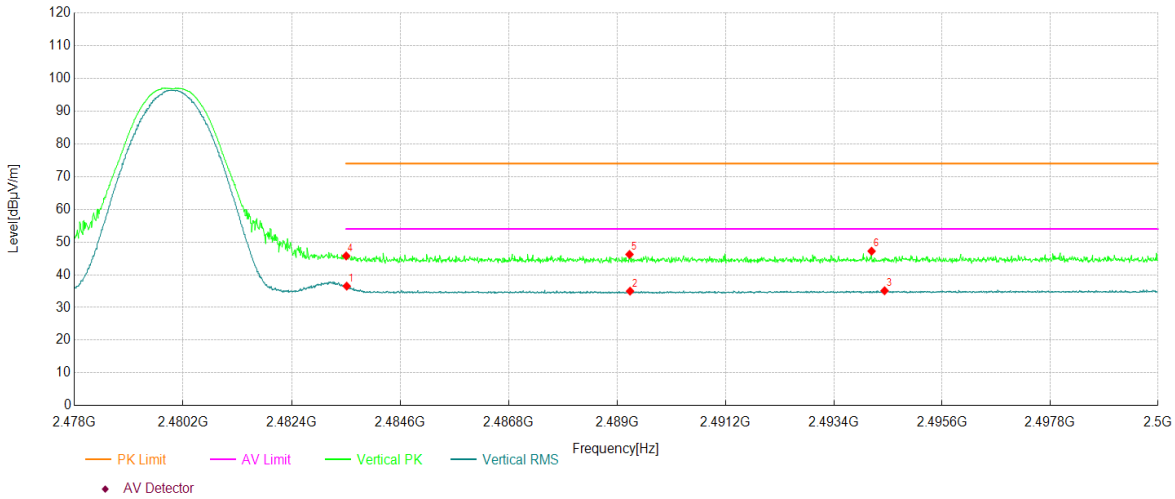

Data List

NO.	Freq. [MHz]	Reading [dBuV]	Factor [dB]	Level [dBµV/m]	Limit [dBµV/m]	Margin [dB]	Polarity	Verdict
1	2483.51	34.69	1.85	36.54	54.00	17.46	Vertical	PASS
2	2489.26	33.08	1.92	35.00	54.00	19.00	Vertical	PASS
3	2494.43	33.15	1.97	35.12	54.00	18.88	Vertical	PASS
4	2483.50	43.90	1.85	45.75	74.00	28.25	Vertical	PASS
5	2489.25	44.30	1.92	46.22	74.00	27.78	Vertical	PASS
6	2494.17	45.24	1.97	47.21	74.00	26.79	Vertical	PASS

All rights reserved. Unless otherwise specified, no part of this report may be reproduced or utilized in any part, form or by any means, electronic or mechanical, including photocopying and microfilm, without permission in writing from TOWE.

Project Information			
Mode:	BT(3DH5)	Band:	-
Bandwidth	-	Channel	0
SN:	HQ652D0088	Engineer:	Ou Shuyan
Remark:	X.ANT6		

Test Graph

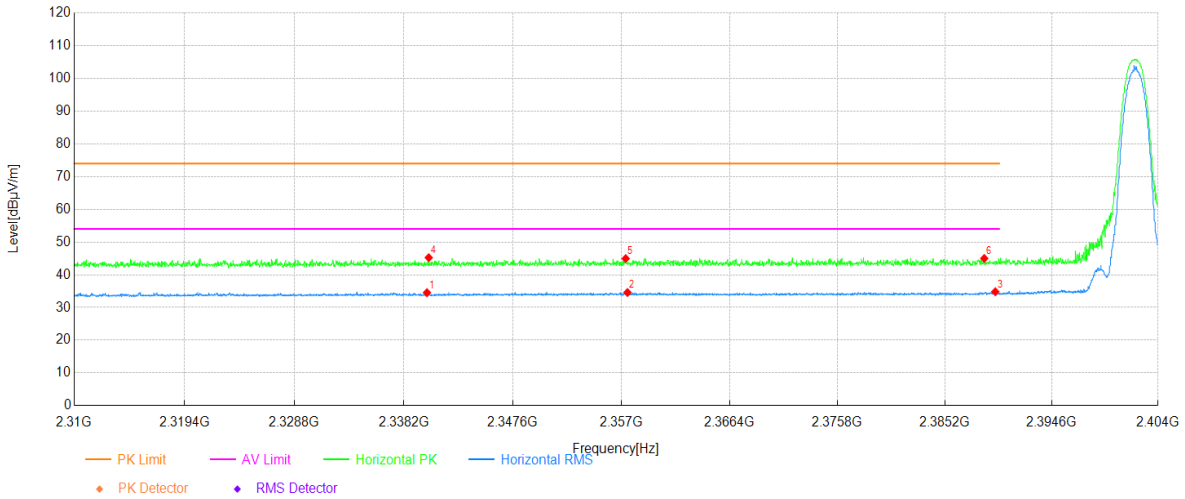

Data List

NO.	Freq. [MHz]	Reading [dBuV]	Factor [dB]	Level [dBµV/m]	Limit [dBµV/m]	Margin [dB]	Polarity	Verdict
1	2340.18	33.17	1.37	34.54	54.00	19.46	Horizontal	PASS
2	2357.52	33.14	1.45	34.59	54.00	19.41	Horizontal	PASS
3	2389.64	33.38	1.43	34.81	54.00	19.19	Horizontal	PASS
4	2340.34	43.87	1.37	45.24	74.00	28.76	Horizontal	PASS
5	2357.36	43.52	1.44	44.96	74.00	29.04	Horizontal	PASS
6	2388.67	43.56	1.43	44.99	74.00	29.01	Horizontal	PASS

All rights reserved. Unless otherwise specified, no part of this report may be reproduced or utilized in any part, form or by any means, electronic or mechanical, including photocopying and microfilm, without permission in writing from TOWE.

Project Information			
Mode:	BT(3DH5)	Band:	-
Bandwidth	-	Channel	0
SN:	HQ652D0088	Engineer:	Ou Shuyan
Remark:	X.ANT6		

Test Graph

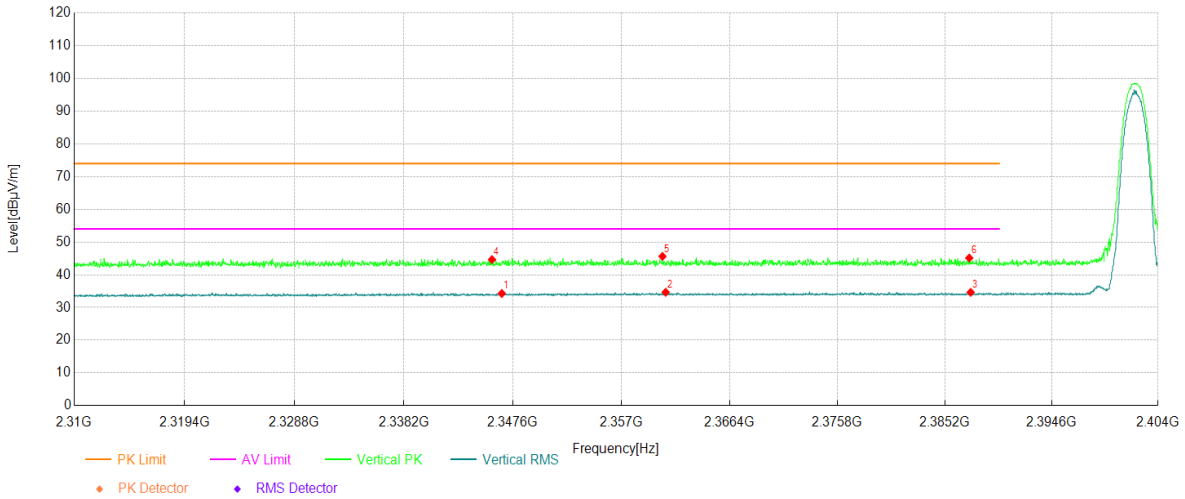

Data List

NO.	Freq. [MHz]	Reading [dBuV]	Factor [dB]	Level [dBµV/m]	Limit [dBµV/m]	Margin [dB]	Polarity	Verdict
1	2346.64	32.87	1.42	34.29	54.00	19.71	Vertical	PASS
2	2360.84	33.21	1.44	34.65	54.00	19.35	Vertical	PASS
3	2387.48	33.21	1.42	34.63	54.00	19.37	Vertical	PASS
4	2345.79	43.23	1.41	44.64	74.00	29.36	Vertical	PASS
5	2360.56	44.18	1.44	45.62	74.00	28.38	Vertical	PASS
6	2387.36	43.71	1.42	45.13	74.00	28.87	Vertical	PASS

All rights reserved. Unless otherwise specified, no part of this report may be reproduced or utilized in any part, form or by any means, electronic or mechanical, including photocopying and microfilm, without permission in writing from TOWE.

Project Information			
Mode:	BT(3DH5)	Band:	-
Bandwidth	-	Channel	78
SN:	HQ652D0088	Engineer:	Ou Shuyan
Remark:	X.ANT6		

Test Graph

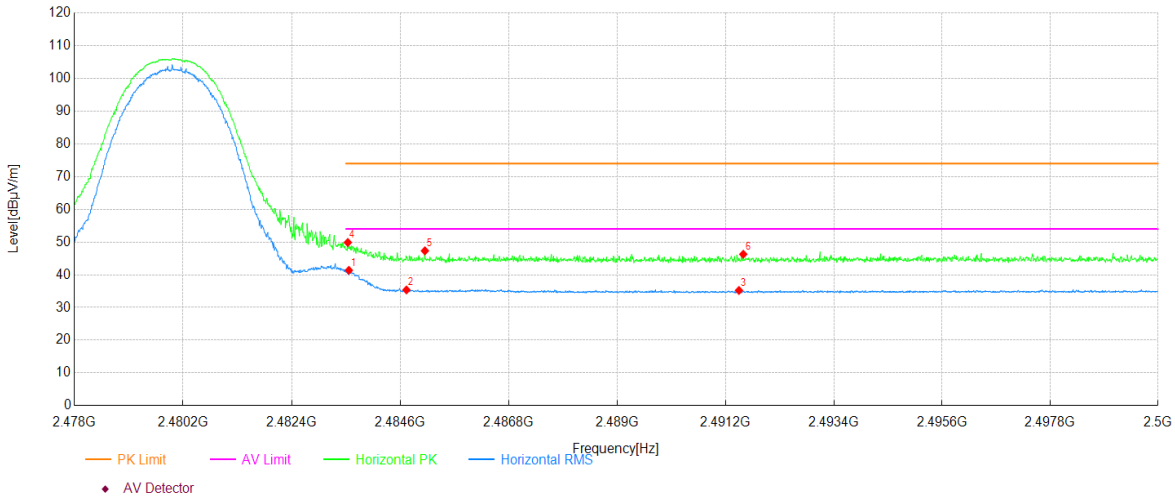

Data List

NO.	Freq. [MHz]	Reading [dBuV]	Factor [dB]	Level [dBμV/m]	Limit [dBμV/m]	Margin [dB]	Polarity	Verdict
1	2483.56	39.53	1.85	41.38	54.00	12.62	Horizontal	PASS
2	2484.72	33.50	1.87	35.37	54.00	18.63	Horizontal	PASS
3	2491.47	33.26	1.95	35.21	54.00	18.79	Horizontal	PASS
4	2483.54	48.03	1.85	49.88	74.00	24.12	Horizontal	PASS
5	2485.10	45.45	1.87	47.32	74.00	26.68	Horizontal	PASS
6	2491.56	44.33	1.95	46.28	74.00	27.72	Horizontal	PASS

All rights reserved. Unless otherwise specified, no part of this report may be reproduced or utilized in any part, form or by any means, electronic or mechanical, including photocopying and microfilm, without permission in writing from TOWE.

Project Information			
Mode:	BT(3DH5)	Band:	-
Bandwidth	-	Channel	78
SN:	HQ652D0088	Engineer:	Ou Shuyan
Remark:	X.ANT6		

Test Graph

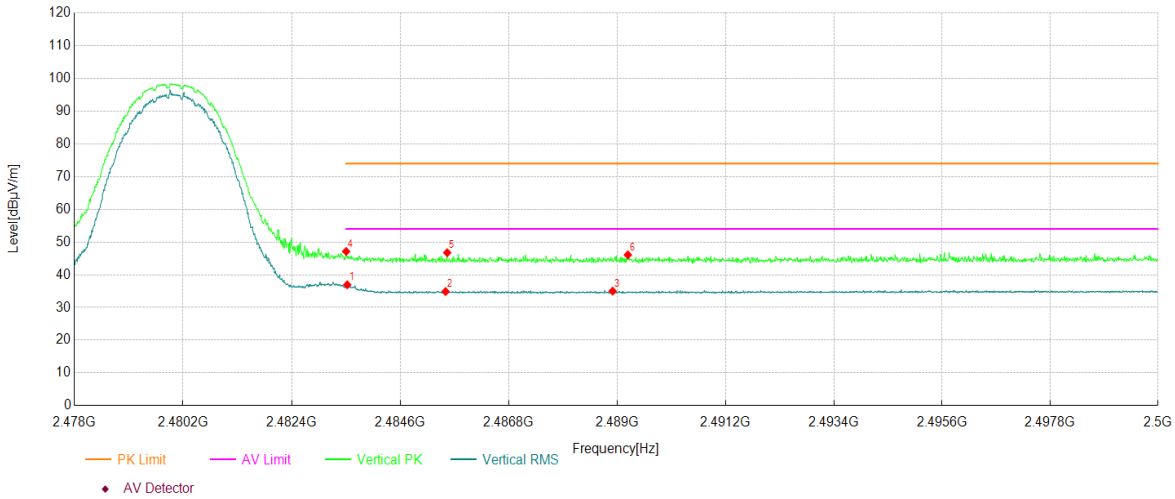

Data List

NO.	Freq. [MHz]	Reading [dBuV]	Factor [dB]	Level [dBµV/m]	Limit [dBµV/m]	Margin [dB]	Polarity	Verdict
1	2483.52	35.09	1.85	36.94	54.00	17.06	Vertical	PASS
2	2485.52	33.00	1.88	34.88	54.00	19.12	Vertical	PASS
3	2488.91	33.08	1.92	35.00	54.00	19.00	Vertical	PASS
4	2483.50	45.28	1.85	47.13	74.00	26.87	Vertical	PASS
5	2485.55	44.88	1.88	46.76	74.00	27.24	Vertical	PASS
6	2489.21	44.16	1.92	46.08	74.00	27.92	Vertical	PASS

All rights reserved. Unless otherwise specified, no part of this report may be reproduced or utilized in any part, form or by any means, electronic or mechanical, including photocopying and microfilm, without permission in writing from TOWE.

Project Information			
Mode:	BT(DH5)	Band:	-
Bandwidth	-	Channel	0
SN:	HQ652D0088	Engineer:	Ou Shuyan
Remark:	X.ANT7		

Test Graph

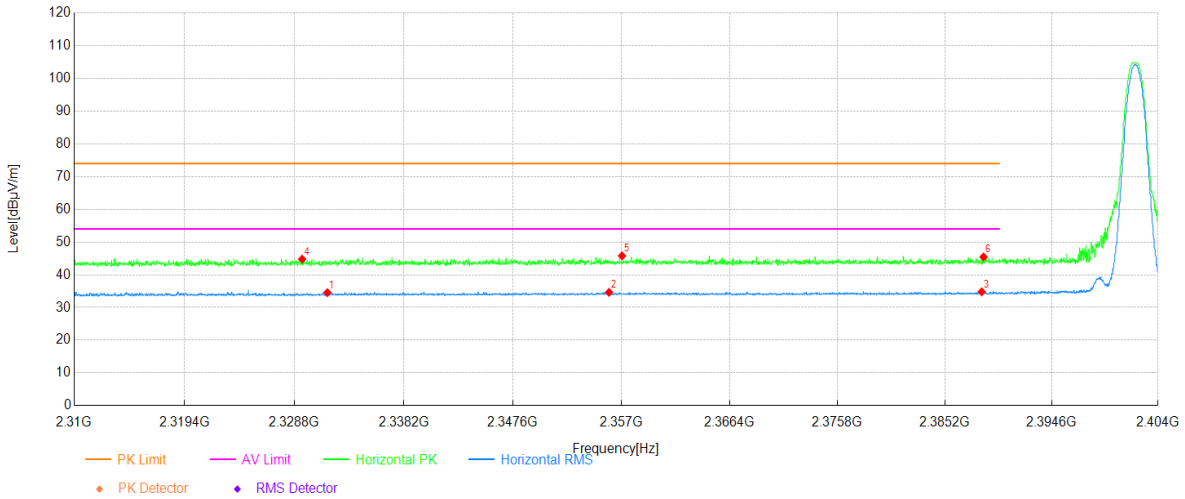

Data List

NO.	Freq. [MHz]	Reading [dBuV]	Factor [dB]	Level [dBµV/m]	Limit [dBµV/m]	Margin [dB]	Polarity	Verdict
1	2331.63	33.25	1.29	34.54	54.00	19.46	Horizontal	PASS
2	2355.92	33.20	1.44	34.64	54.00	19.36	Horizontal	PASS
3	2388.45	33.37	1.43	34.80	54.00	19.20	Horizontal	PASS
4	2329.46	43.51	1.27	44.78	74.00	29.22	Horizontal	PASS
5	2357.05	44.34	1.44	45.78	74.00	28.22	Horizontal	PASS
6	2388.61	44.01	1.43	45.44	74.00	28.56	Horizontal	PASS

All rights reserved. Unless otherwise specified, no part of this report may be reproduced or utilized in any part, form or by any means, electronic or mechanical, including photocopying and microfilm, without permission in writing from TOWE.

Project Information			
Mode:	BT(DH5)	Band:	-
Bandwidth	-	Channel	0
SN:	HQ652D0088	Engineer:	Ou Shuyan
Remark:	X.ANT7		

Test Graph

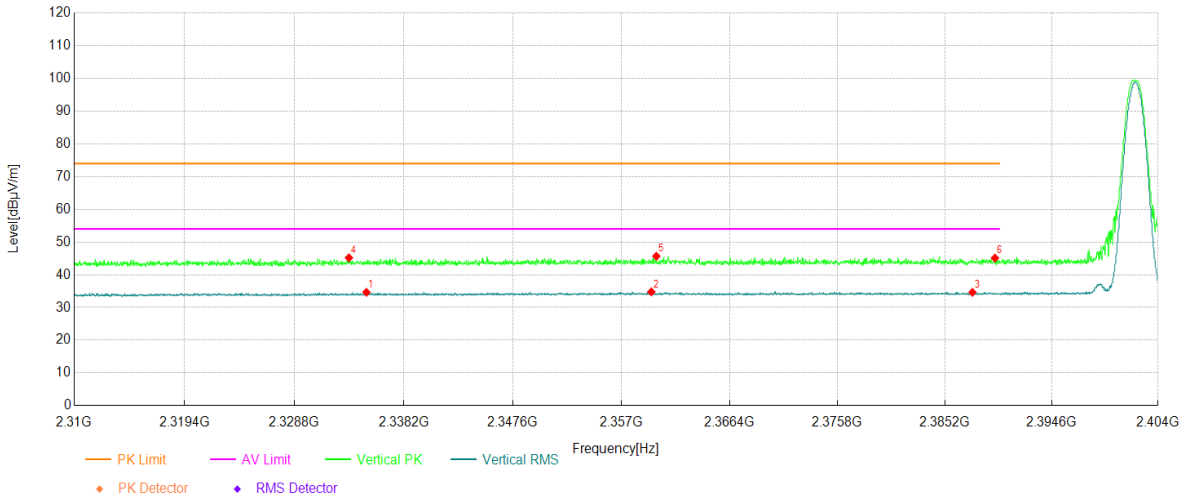

Data List

NO.	Freq. [MHz]	Reading [dBuV]	Factor [dB]	Level [dBμV/m]	Limit [dBμV/m]	Margin [dB]	Polarity	Verdict
1	2334.98	33.32	1.32	34.64	54.00	19.36	Vertical	PASS
2	2359.59	33.33	1.45	34.78	54.00	19.22	Vertical	PASS
3	2387.64	33.21	1.43	34.64	54.00	19.36	Vertical	PASS
4	2333.48	43.88	1.31	45.19	74.00	28.81	Vertical	PASS
5	2360.02	44.24	1.44	45.68	74.00	28.32	Vertical	PASS
6	2389.61	43.68	1.43	45.11	74.00	28.89	Vertical	PASS

All rights reserved. Unless otherwise specified, no part of this report may be reproduced or utilized in any part, form or by any means, electronic or mechanical, including photocopying and microfilm, without permission in writing from TOWE.

Project Information			
Mode:	BT(DH5)	Band:	-
Bandwidth	-	Channel	78
SN:	HQ652D0088	Engineer:	Ou Shuyan
Remark:	X.ANT7		

Test Graph

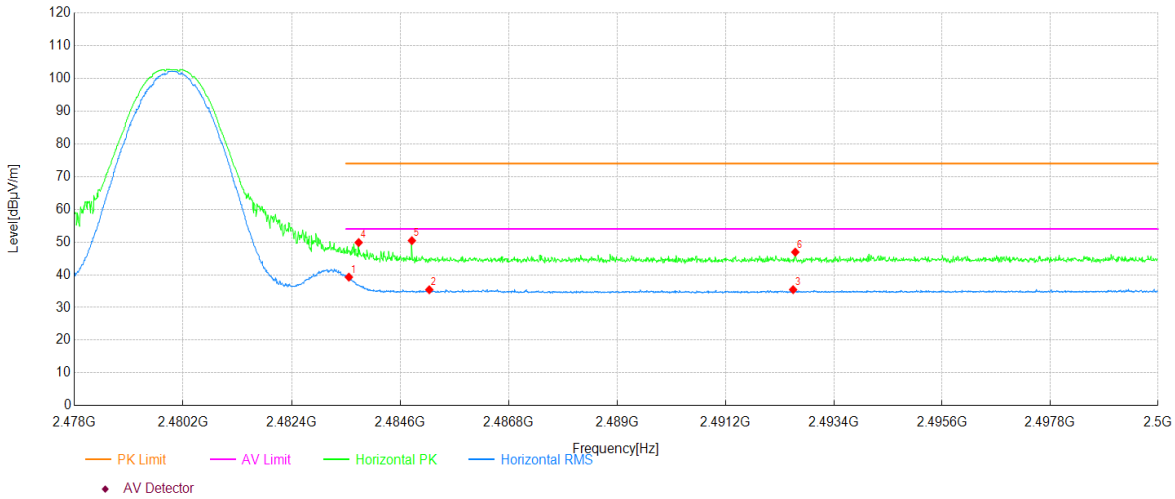

Data List

NO.	Freq. [MHz]	Reading [dBuV]	Factor [dB]	Level [dBμV/m]	Limit [dBμV/m]	Margin [dB]	Polarity	Verdict
1	2483.56	37.43	1.85	39.28	54.00	14.72	Horizontal	PASS
2	2485.19	33.54	1.88	35.42	54.00	18.58	Horizontal	PASS
3	2492.57	33.50	1.95	35.45	54.00	18.55	Horizontal	PASS
4	2483.76	47.98	1.87	49.85	74.00	24.15	Horizontal	PASS
5	2484.83	48.56	1.87	50.43	74.00	23.57	Horizontal	PASS
6	2492.62	44.97	1.95	46.92	74.00	27.08	Horizontal	PASS

All rights reserved. Unless otherwise specified, no part of this report may be reproduced or utilized in any part, form or by any means, electronic or mechanical, including photocopying and microfilm, without permission in writing from TOWE.

Project Information			
Mode:	BT(DH5)	Band:	-
Bandwidth	-	Channel	78
SN:	HQ652D0088	Engineer:	Ou Shuyan
Remark:	X.ANT7		

Test Graph

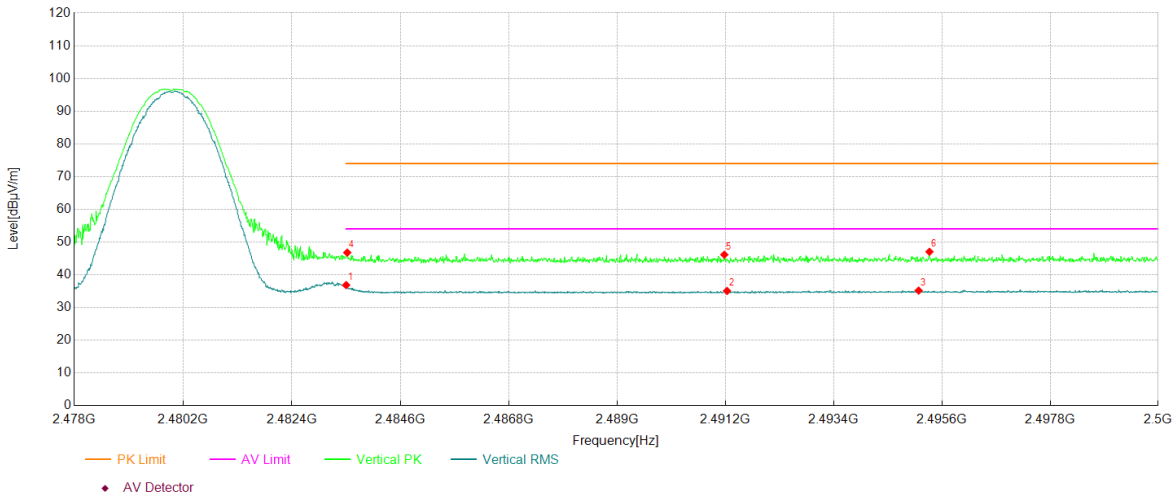

Data List

NO.	Freq. [MHz]	Reading [dBuV]	Factor [dB]	Level [dBµV/m]	Limit [dBµV/m]	Margin [dB]	Polarity	Verdict
1	2483.50	34.99	1.85	36.84	54.00	17.16	Vertical	PASS
2	2491.23	33.13	1.93	35.06	54.00	18.94	Vertical	PASS
3	2495.12	33.19	1.98	35.17	54.00	18.83	Vertical	PASS
4	2483.52	44.93	1.85	46.78	74.00	27.22	Vertical	PASS
5	2491.17	44.20	1.93	46.13	74.00	27.87	Vertical	PASS
6	2495.34	45.05	1.98	47.03	74.00	26.97	Vertical	PASS

All rights reserved. Unless otherwise specified, no part of this report may be reproduced or utilized in any part, form or by any means, electronic or mechanical, including photocopying and microfilm, without permission in writing from TOWE.

Project Information			
Mode:	BT(2DH5)	Band:	-
Bandwidth	-	Channel	0
SN:	HQ652D0088	Engineer:	Ou Shuyan
Remark:	X.ANT7		

Test Graph

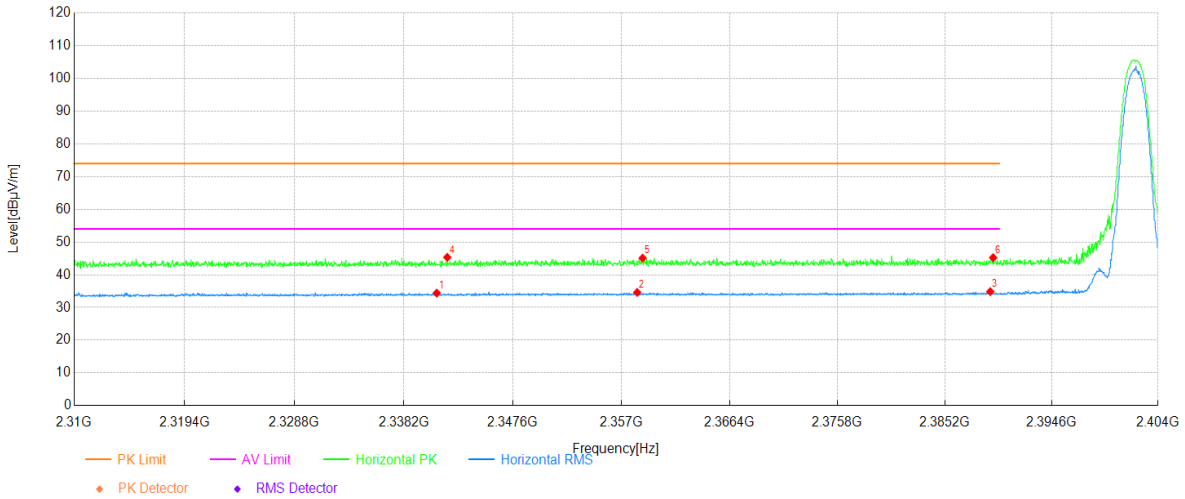

Data List

NO.	Freq. [MHz]	Reading [dBuV]	Factor [dB]	Level [dBµV/m]	Limit [dBµV/m]	Margin [dB]	Polarity	Verdict
1	2341.03	33.04	1.37	34.41	54.00	19.59	Horizontal	PASS
2	2358.36	33.16	1.45	34.61	54.00	19.39	Horizontal	PASS
3	2389.21	33.43	1.43	34.86	54.00	19.14	Horizontal	PASS
4	2341.94	43.96	1.38	45.34	74.00	28.66	Horizontal	PASS
5	2358.83	43.65	1.45	45.10	74.00	28.90	Horizontal	PASS
6	2389.46	43.79	1.43	45.22	74.00	28.78	Horizontal	PASS

All rights reserved. Unless otherwise specified, no part of this report may be reproduced or utilized in any part, form or by any means, electronic or mechanical, including photocopying and microfilm, without permission in writing from TOWE.

Project Information			
Mode:	BT(2DH5)	Band:	-
Bandwidth	-	Channel	0
SN:	HQ652D0088	Engineer:	Ou Shuyan
Remark:	X.ANT7		

Test Graph

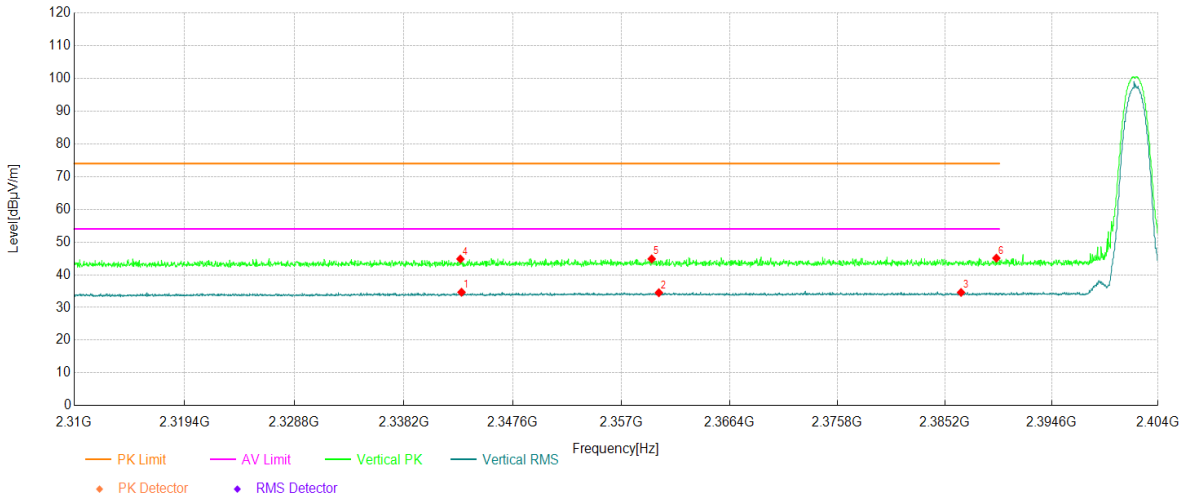

Data List

NO.	Freq. [MHz]	Reading [dBuV]	Factor [dB]	Level [dBμV/m]	Limit [dBμV/m]	Margin [dB]	Polarity	Verdict
1	2343.16	33.28	1.39	34.67	54.00	19.33	Vertical	PASS
2	2360.24	33.08	1.44	34.52	54.00	19.48	Vertical	PASS
3	2386.64	33.18	1.42	34.60	54.00	19.40	Vertical	PASS
4	2343.07	43.43	1.39	44.82	74.00	29.18	Vertical	PASS
5	2359.62	43.41	1.44	44.85	74.00	29.15	Vertical	PASS
6	2389.74	43.65	1.43	45.08	74.00	28.92	Vertical	PASS

All rights reserved. Unless otherwise specified, no part of this report may be reproduced or utilized in any part, form or by any means, electronic or mechanical, including photocopying and microfilm, without permission in writing from TOWE.

Project Information			
Mode:	BT(2DH5)	Band:	-
Bandwidth	-	Channel	78
SN:	HQ652D0088	Engineer:	Ou Shuyan
Remark:	X.ANT7		

Test Graph

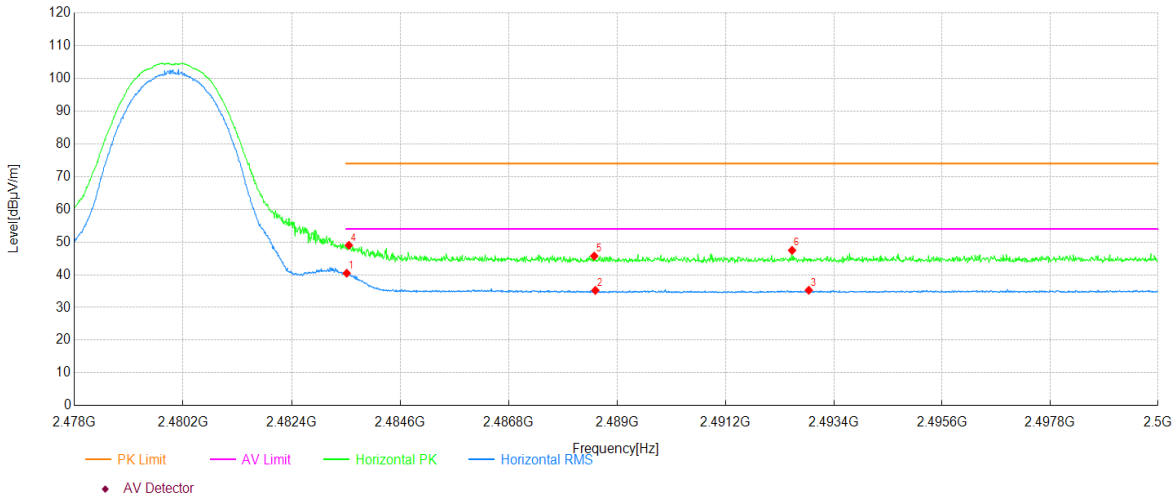

Data List

NO.	Freq. [MHz]	Reading [dBuV]	Factor [dB]	Level [dBµV/m]	Limit [dBµV/m]	Margin [dB]	Polarity	Verdict
1	2483.51	38.62	1.85	40.47	54.00	13.53	Horizontal	PASS
2	2488.55	33.31	1.91	35.22	54.00	18.78	Horizontal	PASS
3	2492.89	33.32	1.95	35.27	54.00	18.73	Horizontal	PASS
4	2483.56	47.16	1.85	49.01	74.00	24.99	Horizontal	PASS
5	2488.53	43.82	1.91	45.73	74.00	28.27	Horizontal	PASS
6	2492.55	45.52	1.95	47.47	74.00	26.53	Horizontal	PASS

All rights reserved. Unless otherwise specified, no part of this report may be reproduced or utilized in any part, form or by any means, electronic or mechanical, including photocopying and microfilm, without permission in writing from TOWE.

Project Information			
Mode:	BT(2DH5)	Band:	-
Bandwidth	-	Channel	78
SN:	HQ652D0088	Engineer:	Ou Shuyan
Remark:	X.ANT7		

Test Graph

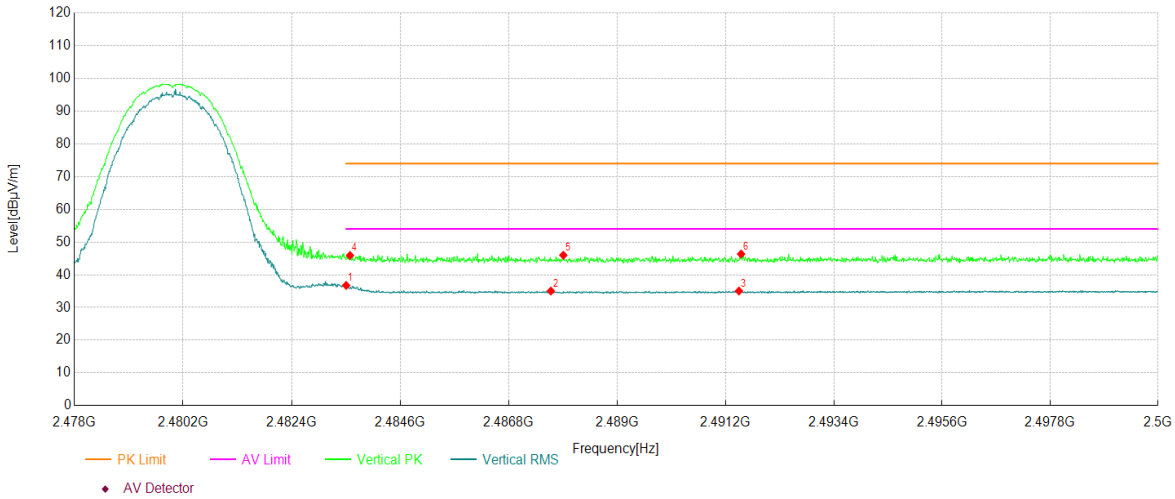

Data List

NO.	Freq. [MHz]	Reading [dBuV]	Factor [dB]	Level [dBµV/m]	Limit [dBµV/m]	Margin [dB]	Polarity	Verdict
1	2483.50	34.90	1.85	36.75	54.00	17.25	Vertical	PASS
2	2487.65	33.14	1.90	35.04	54.00	18.96	Vertical	PASS
3	2491.47	33.09	1.95	35.04	54.00	18.96	Vertical	PASS
4	2483.58	44.06	1.85	45.91	74.00	28.09	Vertical	PASS
5	2487.90	44.08	1.90	45.98	74.00	28.02	Vertical	PASS
6	2491.51	44.40	1.95	46.35	74.00	27.65	Vertical	PASS

All rights reserved. Unless otherwise specified, no part of this report may be reproduced or utilized in any part, form or by any means, electronic or mechanical, including photocopying and microfilm, without permission in writing from TOWE.

Project Information			
Mode:	BT(3DH5)	Band:	-
Bandwidth	-	Channel	0
SN:	HQ652D0088	Engineer:	Ou Shuyan
Remark:	X.ANT7		

Test Graph

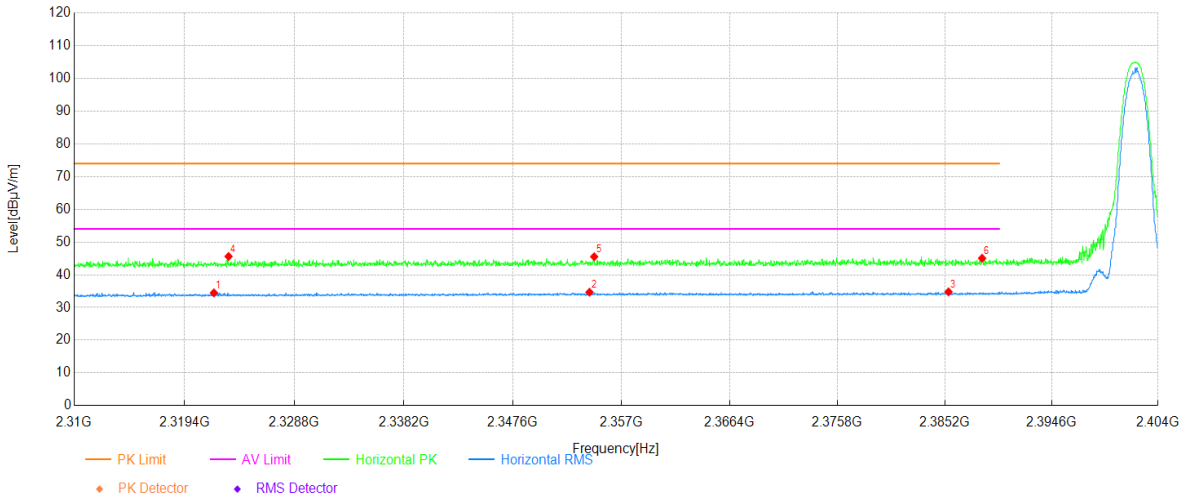

Data List

NO.	Freq. [MHz]	Reading [dBuV]	Factor [dB]	Level [dBµV/m]	Limit [dBµV/m]	Margin [dB]	Polarity	Verdict
1	2321.91	33.27	1.21	34.48	54.00	19.52	Horizontal	PASS
2	2354.23	33.23	1.45	34.68	54.00	19.32	Horizontal	PASS
3	2385.54	33.35	1.43	34.78	54.00	19.22	Horizontal	PASS
4	2323.16	44.39	1.22	45.61	74.00	28.39	Horizontal	PASS
5	2354.63	44.08	1.45	45.53	74.00	28.47	Horizontal	PASS
6	2388.48	43.62	1.43	45.05	74.00	28.95	Horizontal	PASS

All rights reserved. Unless otherwise specified, no part of this report may be reproduced or utilized in any part, form or by any means, electronic or mechanical, including photocopying and microfilm, without permission in writing from TOWE.

Project Information			
Mode:	BT(3DH5)	Band:	-
Bandwidth	-	Channel	0
SN:	HQ652D0088	Engineer:	Ou Shuyan
Remark:	X.ANT7		

Test Graph

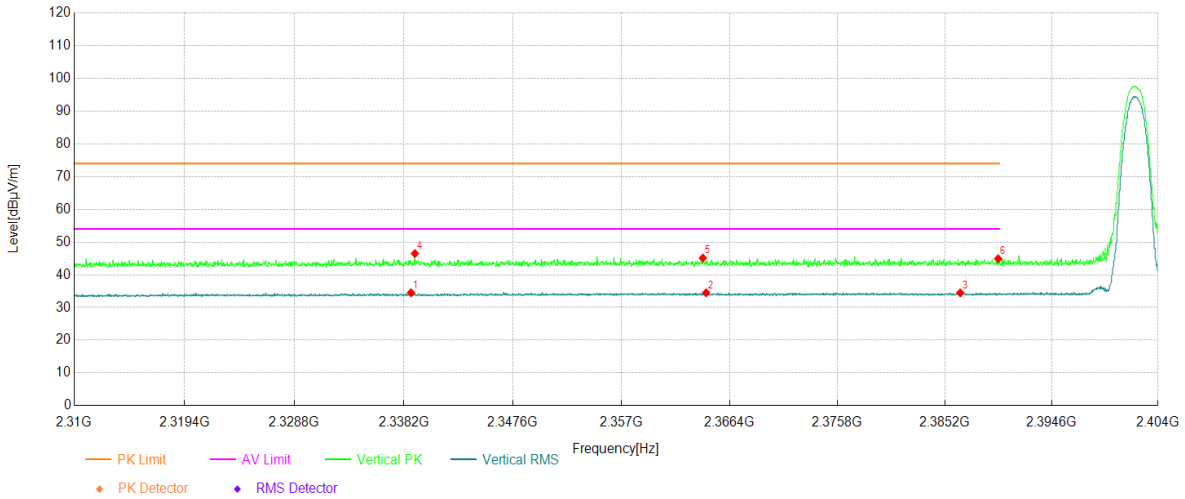

Data List

NO.	Freq. [MHz]	Reading [dBuV]	Factor [dB]	Level [dBµV/m]	Limit [dBµV/m]	Margin [dB]	Polarity	Verdict
1	2338.80	33.16	1.35	34.51	54.00	19.49	Vertical	PASS
2	2364.35	33.06	1.44	34.50	54.00	19.50	Vertical	PASS
3	2386.57	33.05	1.42	34.47	54.00	19.53	Vertical	PASS
4	2339.15	45.13	1.36	46.49	74.00	27.51	Vertical	PASS
5	2364.07	43.70	1.44	45.14	74.00	28.86	Vertical	PASS
6	2389.90	43.47	1.43	44.90	74.00	29.10	Vertical	PASS

All rights reserved. Unless otherwise specified, no part of this report may be reproduced or utilized in any part, form or by any means, electronic or mechanical, including photocopying and microfilm, without permission in writing from TOWE.

Project Information			
Mode:	BT(3DH5)	Band:	-
Bandwidth	-	Channel	78
SN:	HQ652D0088	Engineer:	Ou Shuyan
Remark:	X.ANT7		

Test Graph

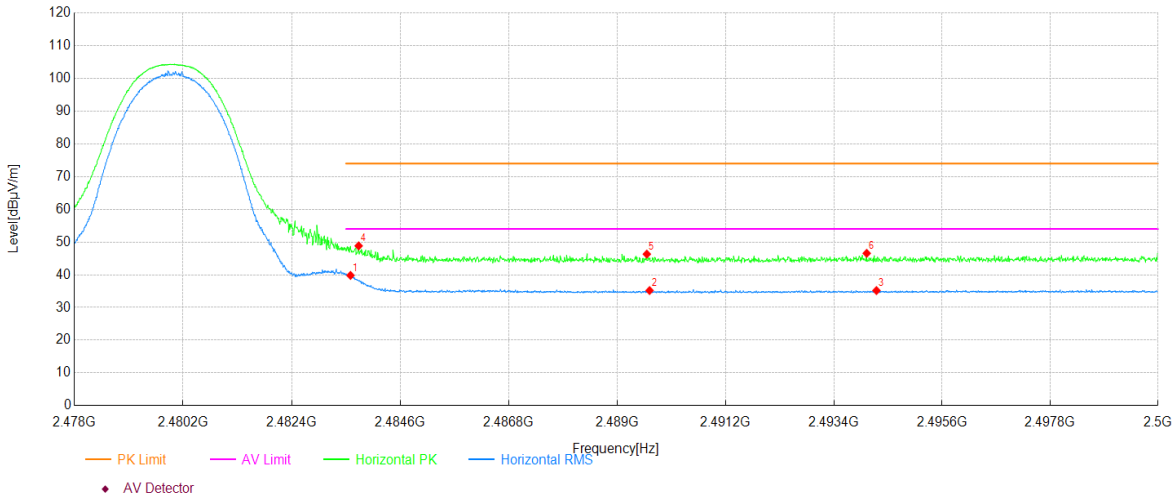

Data List

NO.	Freq. [MHz]	Reading [dBuV]	Factor [dB]	Level [dBµV/m]	Limit [dBµV/m]	Margin [dB]	Polarity	Verdict
1	2483.59	37.95	1.85	39.80	54.00	14.20	Horizontal	PASS
2	2489.65	33.26	1.92	35.18	54.00	18.82	Horizontal	PASS
3	2494.27	33.21	1.97	35.18	54.00	18.82	Horizontal	PASS
4	2483.76	46.97	1.87	48.84	74.00	25.16	Horizontal	PASS
5	2489.60	44.40	1.92	46.32	74.00	27.68	Horizontal	PASS
6	2494.07	44.59	1.97	46.56	74.00	27.44	Horizontal	PASS

All rights reserved. Unless otherwise specified, no part of this report may be reproduced or utilized in any part, form or by any means, electronic or mechanical, including photocopying and microfilm, without permission in writing from TOWE.

Project Information			
Mode:	BT(3DH5)	Band:	-
Bandwidth	-	Channel	78
SN:	HQ652D0088	Engineer:	Ou Shuyan
Remark:	X.ANT7		

Test Graph

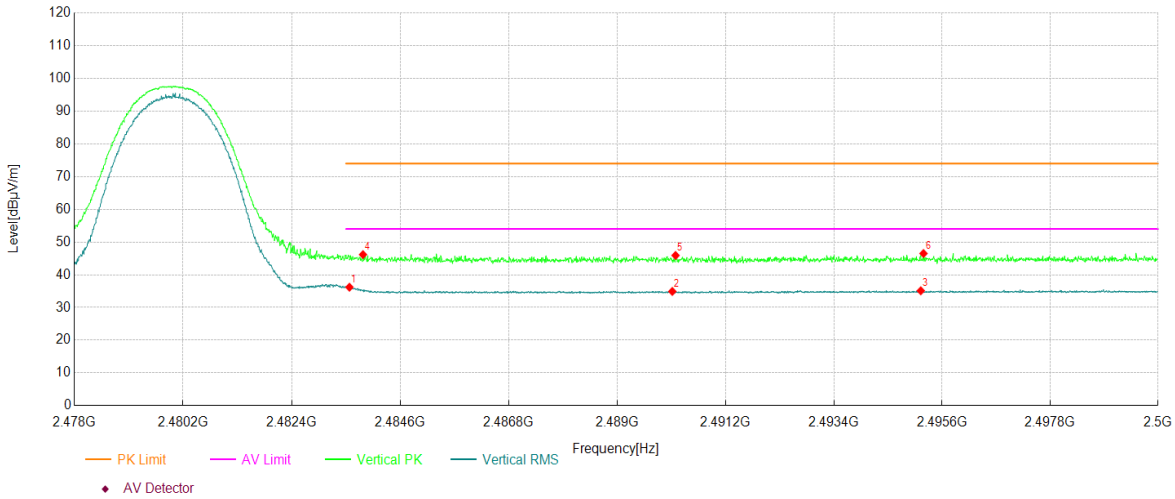

Data List

NO.	Freq. [MHz]	Reading [dBuV]	Factor [dB]	Level [dBμV/m]	Limit [dBμV/m]	Margin [dB]	Polarity	Verdict
1	2483.57	34.35	1.85	36.20	54.00	17.80	Vertical	PASS
2	2490.12	32.99	1.93	34.92	54.00	19.08	Vertical	PASS
3	2495.17	33.13	1.98	35.11	54.00	18.89	Vertical	PASS
4	2483.84	44.29	1.87	46.16	74.00	27.84	Vertical	PASS
5	2490.18	43.98	1.93	45.91	74.00	28.09	Vertical	PASS
6	2495.22	44.52	1.98	46.50	74.00	27.50	Vertical	PASS

All rights reserved. Unless otherwise specified, no part of this report may be reproduced or utilized in any part, form or by any means, electronic or mechanical, including photocopying and microfilm, without permission in writing from TOWE.

Test for spot check:

FCC ID: PY7-35087R (This Model)

Test Result

Project Information			
Mode:	BT(3DH5)	Band:	-
Bandwidth	-	Channel	78
SN:	HQ654A02C0	Engineer:	Ou shuyan
Remark:	X.ANT6		

Test Graph

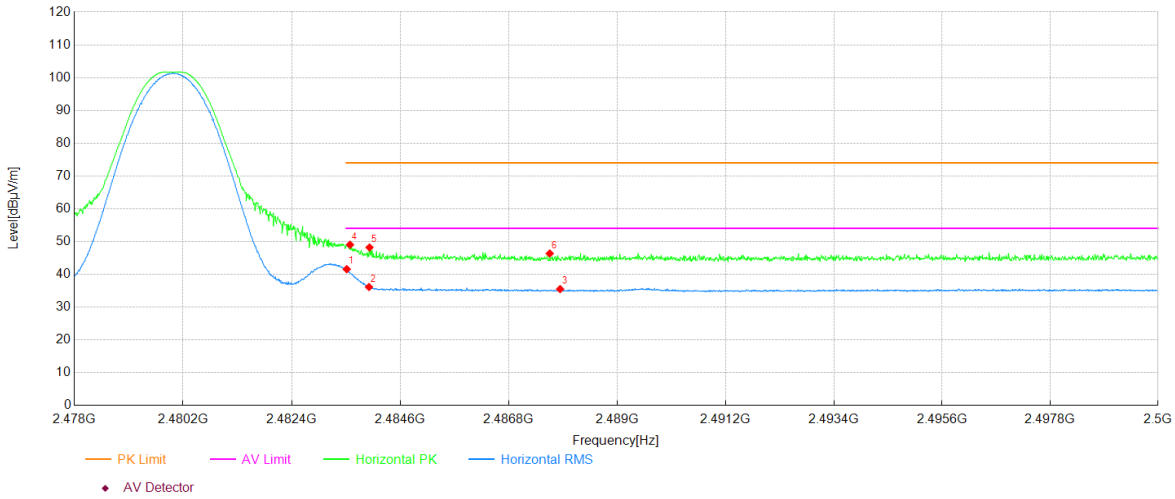

Data List

NO.	Freq. [MHz]	Reading [dBuV]	Factor [dB]	Level [dBµV/m]	Limit [dBµV/m]	Margin [dB]	Polarity	Verdict
1	2483.51	39.72	1.85	41.57	54.00	12.43	Horizontal	PASS
2	2483.96	34.26	1.87	36.13	54.00	17.87	Horizontal	PASS
3	2487.84	33.60	1.90	35.50	54.00	18.50	Horizontal	PASS
4	2483.58	47.18	1.85	49.03	74.00	24.97	Horizontal	PASS
5	2483.98	46.34	1.87	48.21	74.00	25.79	Horizontal	PASS
6	2487.63	44.45	1.90	46.35	74.00	27.65	Horizontal	PASS

All rights reserved. Unless otherwise specified, no part of this report may be reproduced or utilized in any part, form or by any means, electronic or mechanical, including photocopying and microfilm, without permission in writing from TOWE.

Project Information			
Mode:	BT(3DH5)	Band:	-
Bandwidth	-	Channel	78
SN:	HQ654A02C0	Engineer:	Ou shuyan
Remark:	X.ANT6		

Test Graph

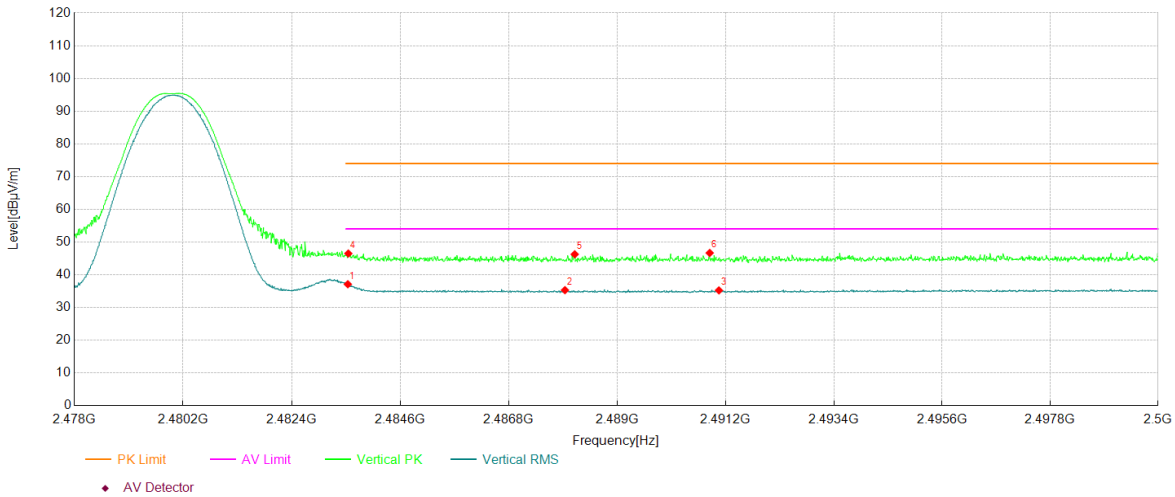

Data List

NO.	Freq. [MHz]	Reading [dBuV]	Factor [dB]	Level [dBµV/m]	Limit [dBµV/m]	Margin [dB]	Polarity	Verdict
1	2483.54	35.26	1.85	37.11	54.00	16.89	Vertical	PASS
2	2487.94	33.40	1.90	35.30	54.00	18.70	Vertical	PASS
3	2491.06	33.30	1.93	35.23	54.00	18.77	Vertical	PASS
4	2483.55	44.65	1.85	46.50	74.00	27.50	Vertical	PASS
5	2488.14	44.36	1.90	46.26	74.00	27.74	Vertical	PASS
6	2490.88	44.74	1.93	46.67	74.00	27.33	Vertical	PASS

~The End~

All rights reserved. Unless otherwise specified, no part of this report may be reproduced or utilized in any part, form or by any means, electronic or mechanical, including photocopying and microfilm, without permission in writing from TOWE.