4 Photographs of Test Set-up

Photo 1: Radiated Emissions

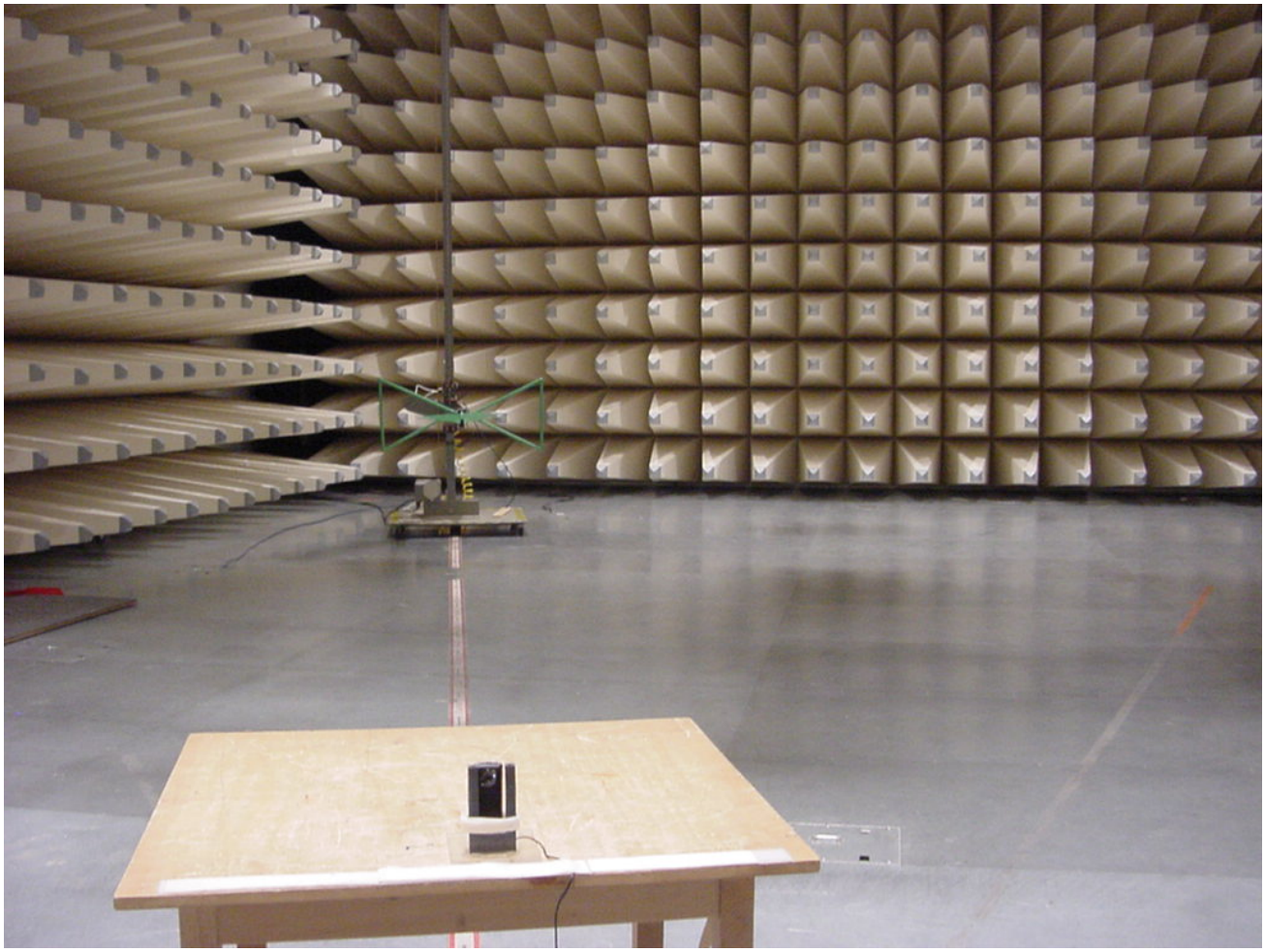

Photo 2: Radiated Emissions

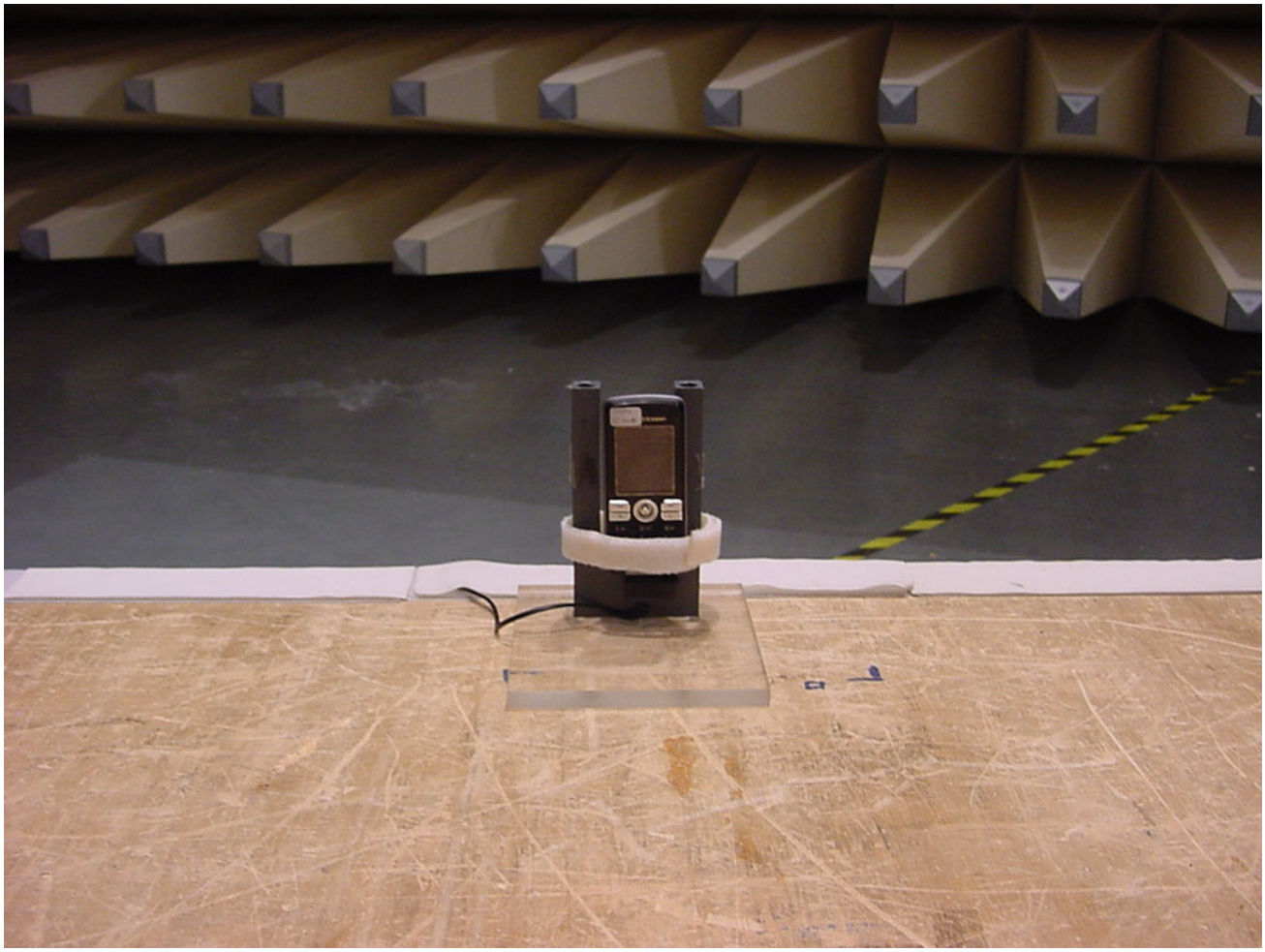

Photo 3: Conducted Emissions

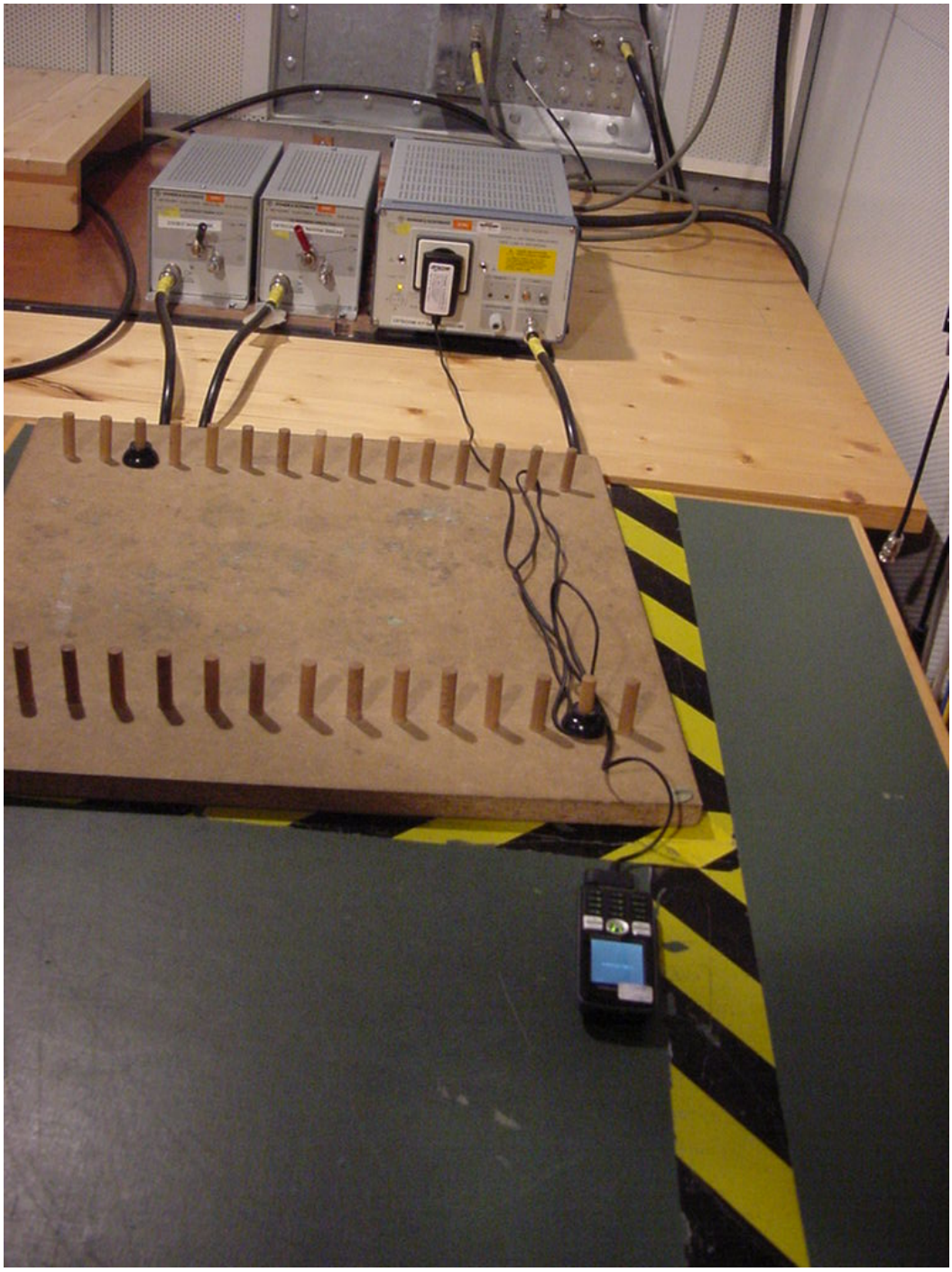

5 Photographs of EUT

Photo 1:

Photo 2:

Sony Ericsson
INPUT: 100-240 VAC
OUTPUT: 4.9 VDC 450 mA
Indoor use only
S/N 3588 05W15
Made in China by
1100B

Photo 3:

Sony Ericsson
Standard Battery BST-36
BKB 193 199/1 R1B 750mAh
S/N 085811SWKPLT 05W38
Made in China Finished in China

Photo 4:

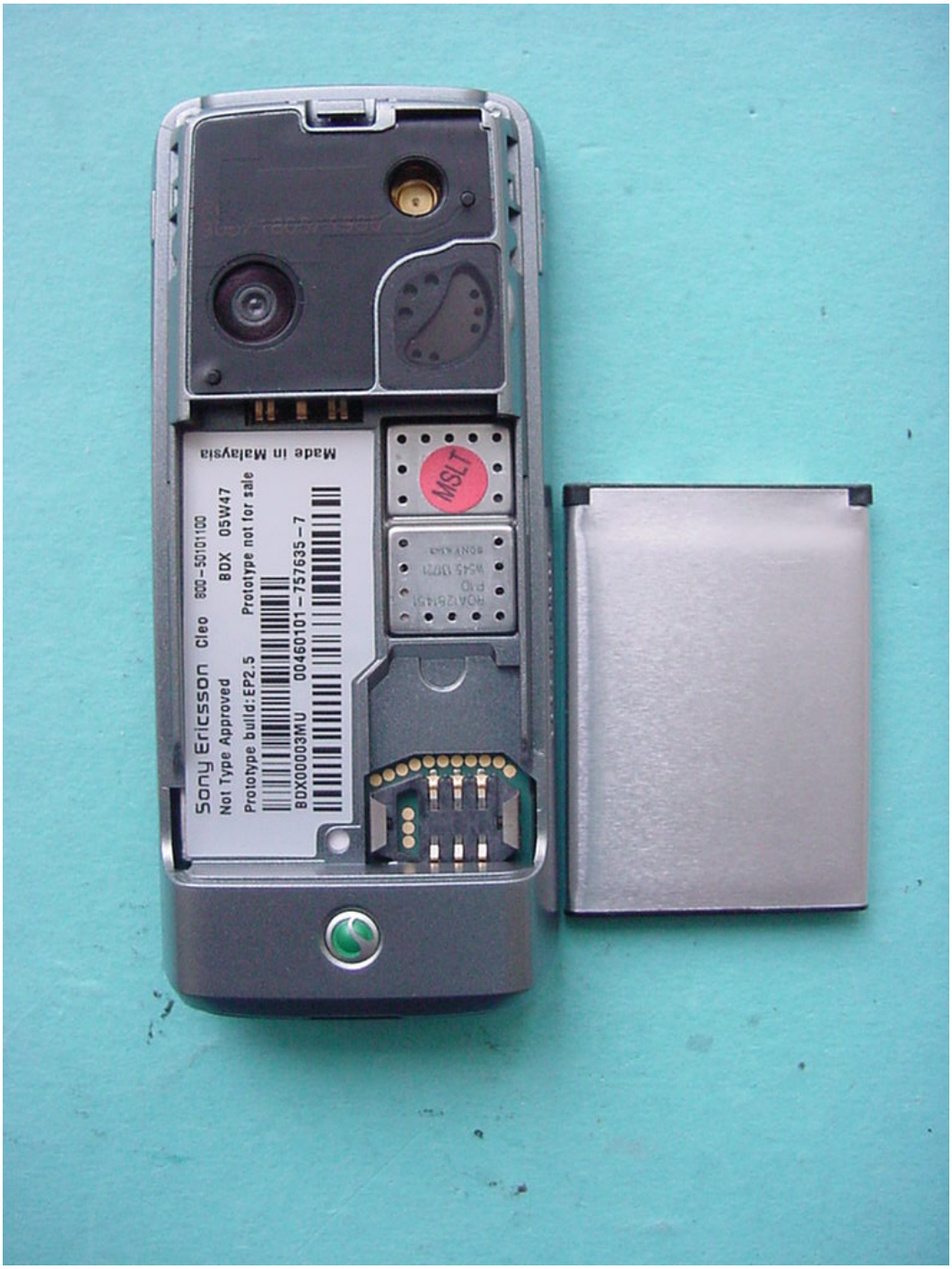
Sony Ericsson Cleo 800-50101100
Not Type Approved BDX 05W47
Prototype build:EP2.5 Prototype not for sale
BDX00003MU 00460101-757635-7
Made in Malaysia
MSLT

Photo 5:

Photo 6:

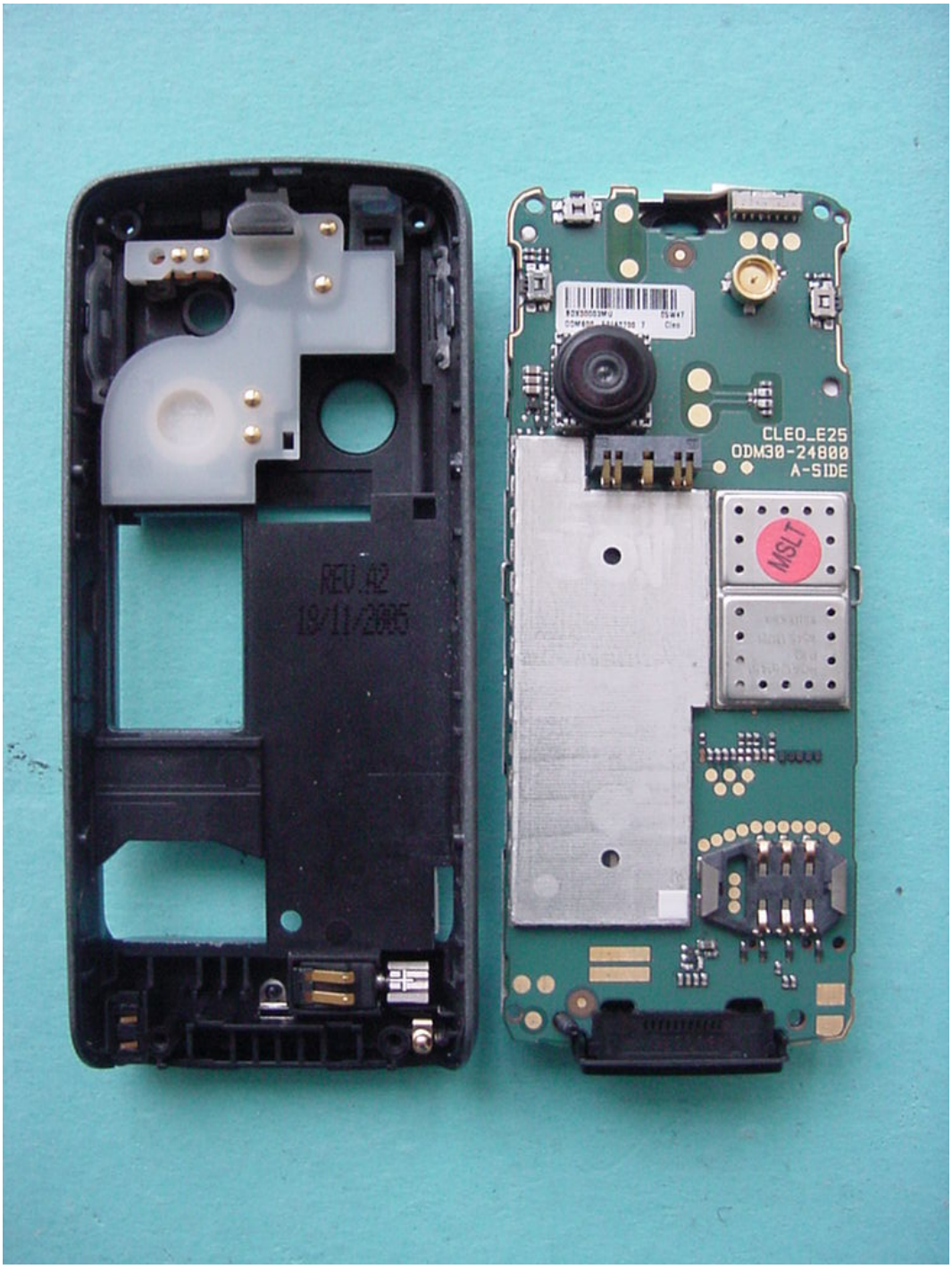

Photo 7:

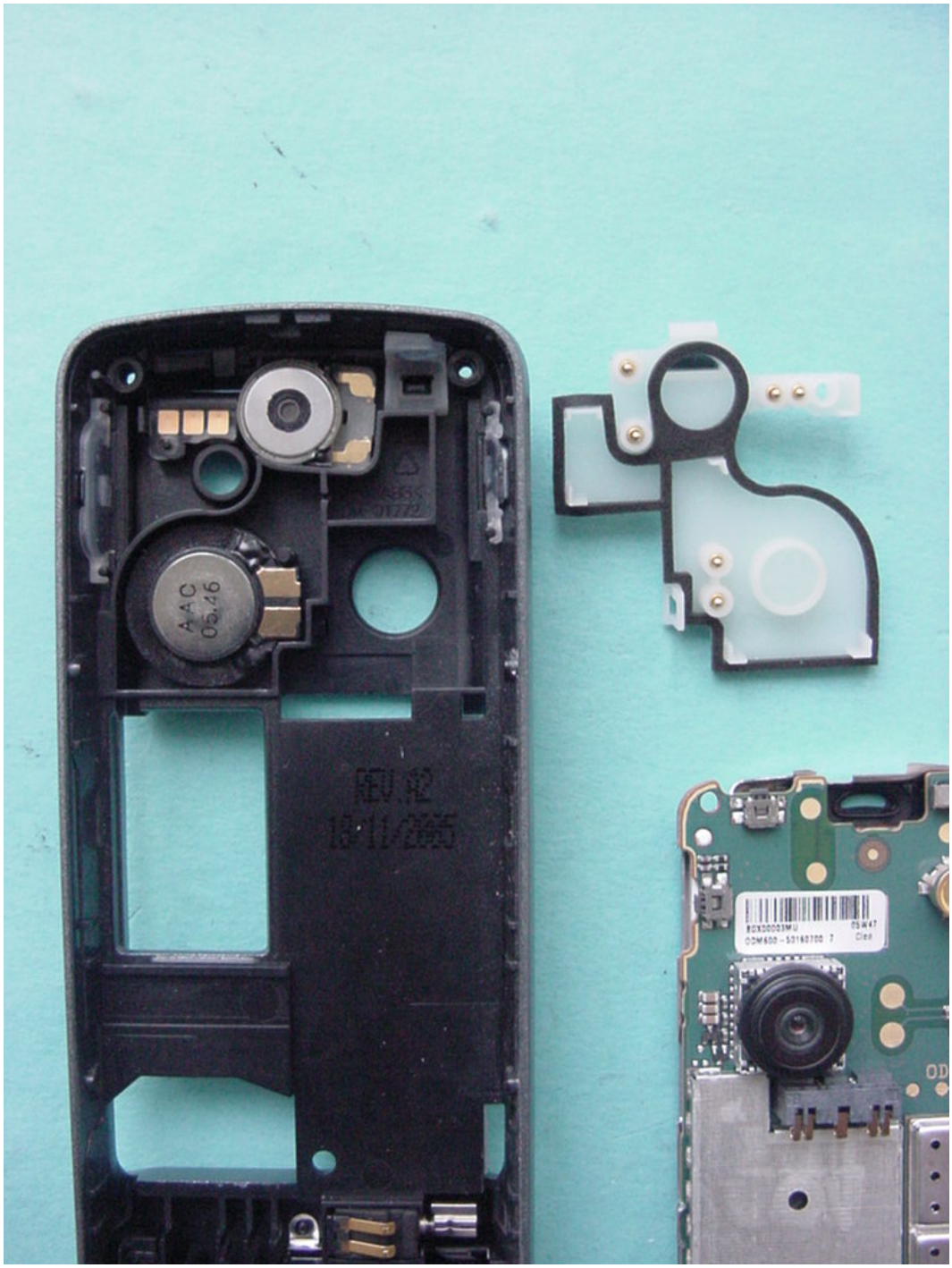

Photo 8:

Photo 9:
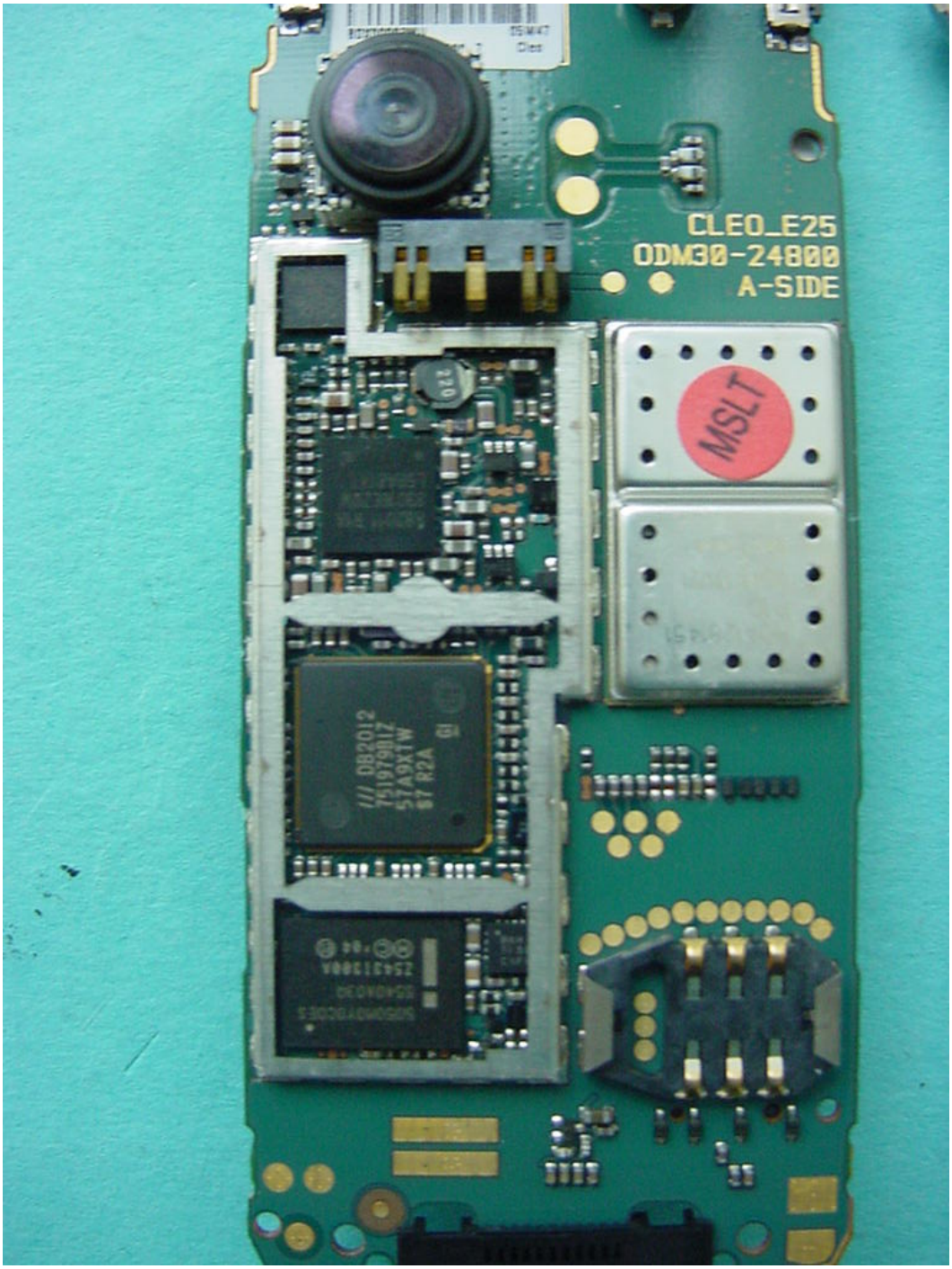
Photo 10: