4 Photographs of Test Set-up

Photo 1: Radiated Emissions

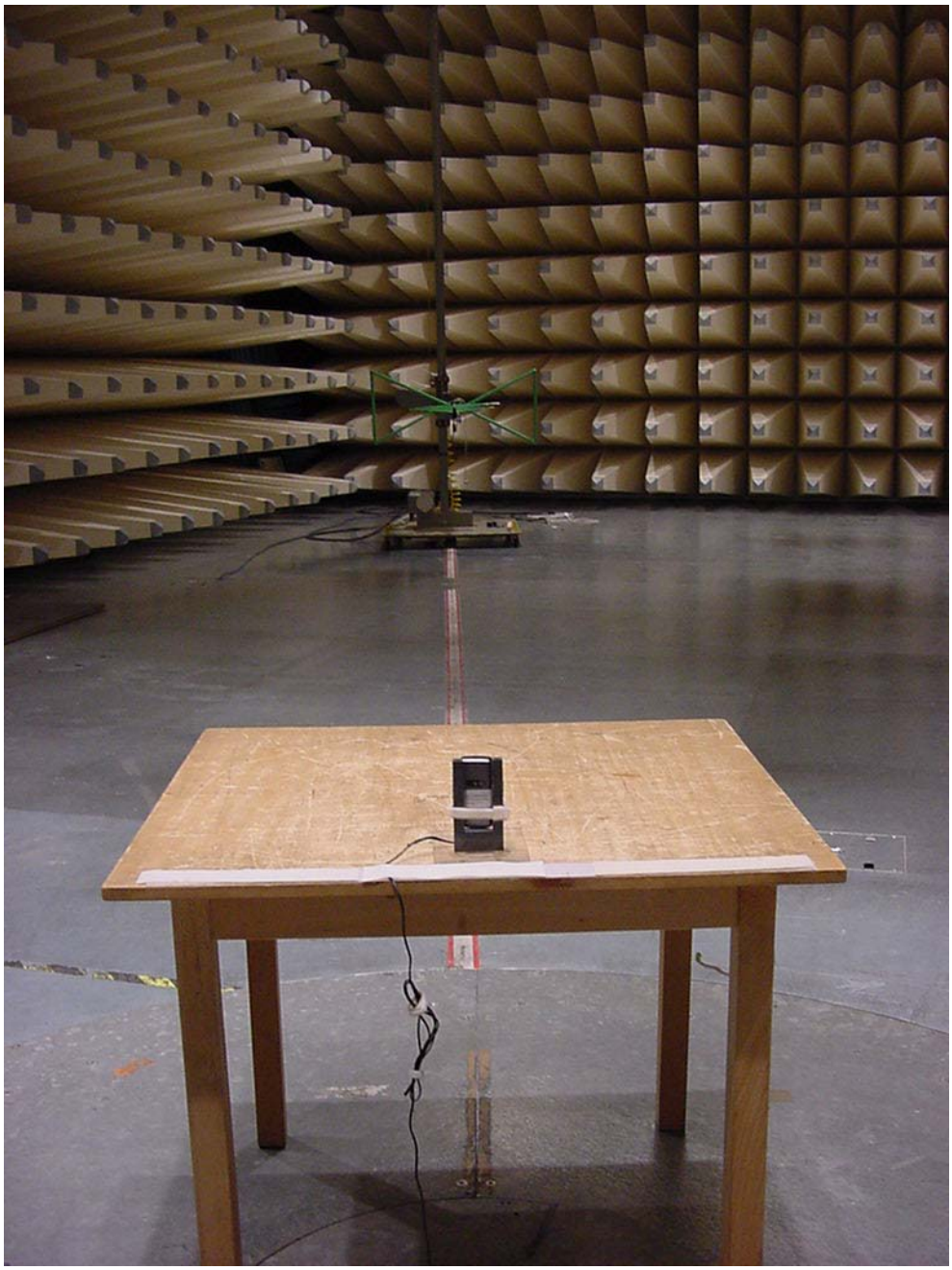

Photo 2: Radiated Emissions

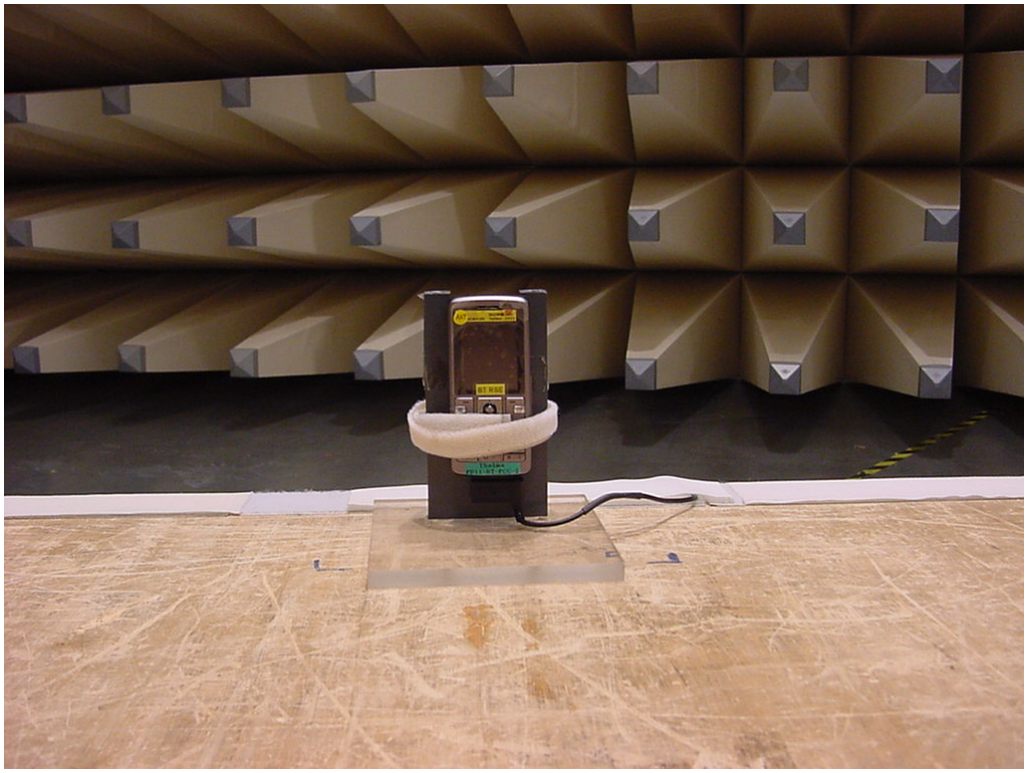

Photo 3: Conducted Emissions

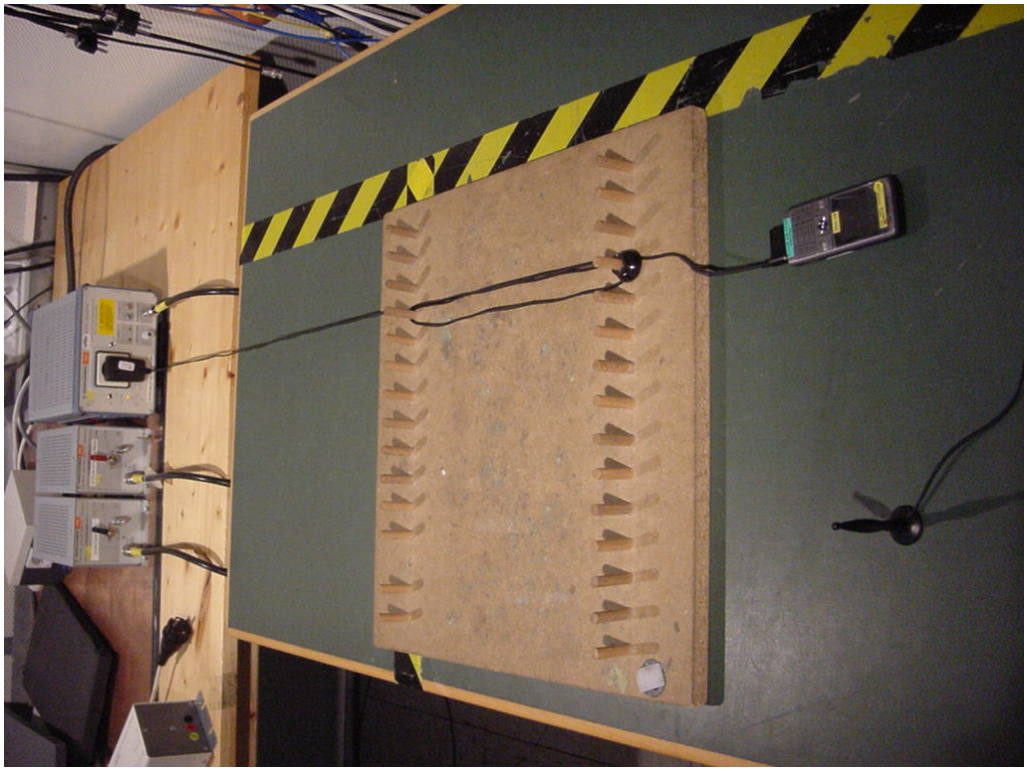

5 Photographs of EUT

Photo 1:

Photo 2:

Photo 3:

Photo 4:

Photo 5:

Photo 6:

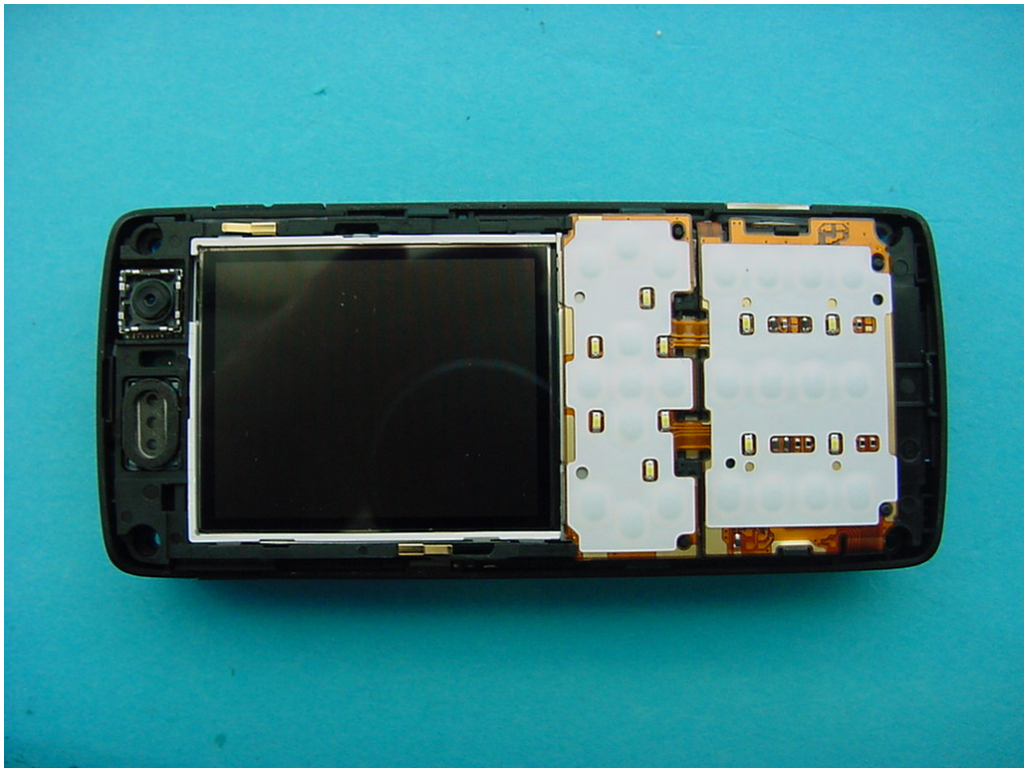

Photo 7:

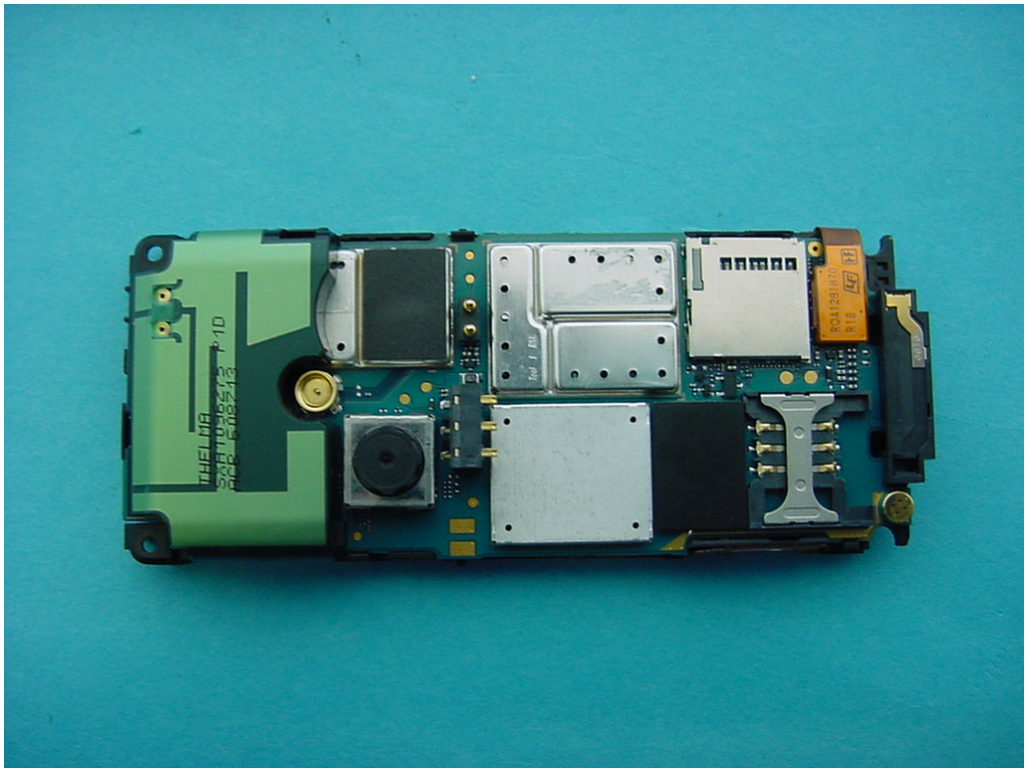

Photo 8:

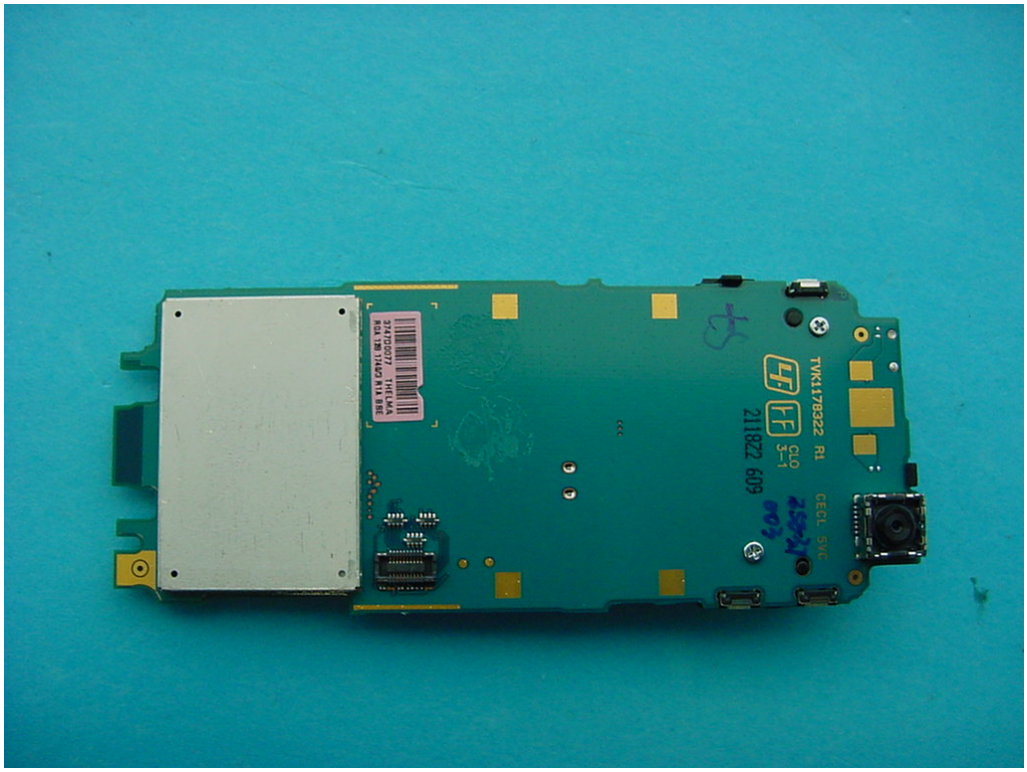

Photo 9:

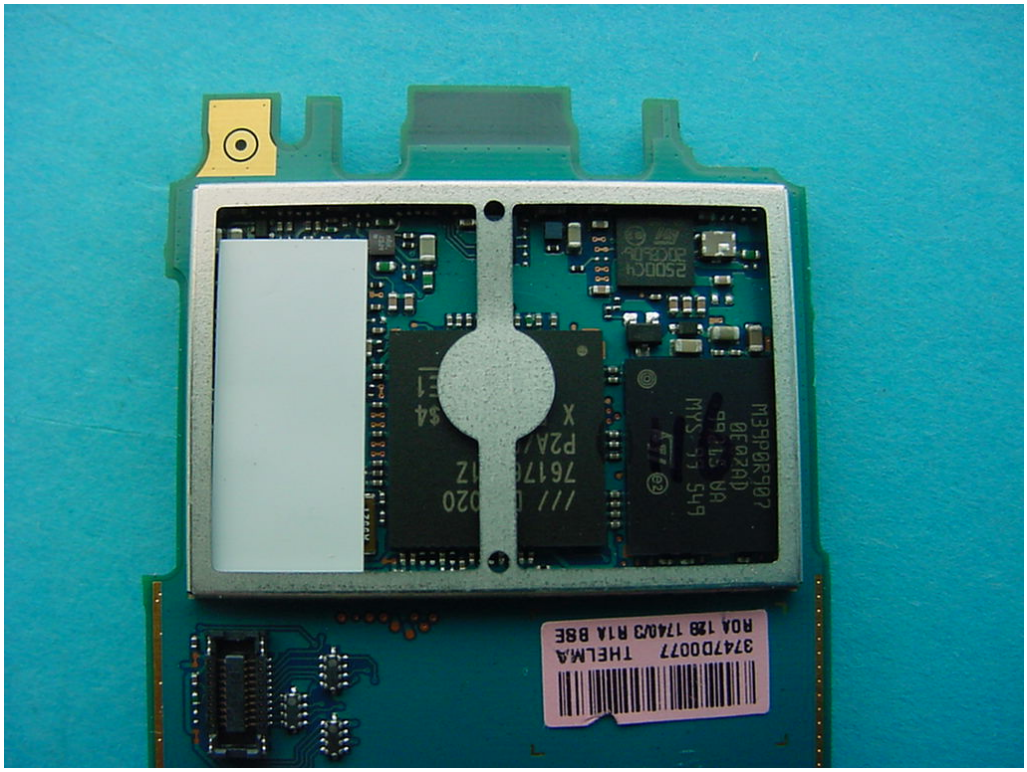

Photo 10:

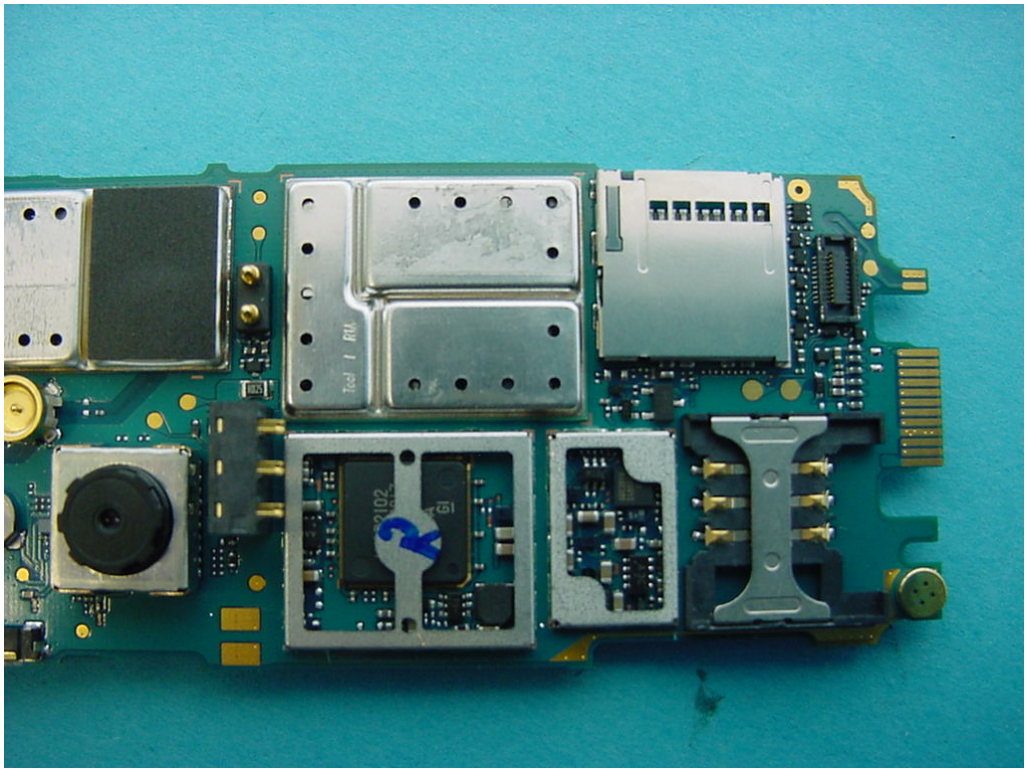

Photo 11:

Sony Ericsson
Standard Charger CST-60
BML 162 168/1 R3A TYPE CAA-002002-BV
INPUT: 100-240 VAC~100 mA, 50-60 Hz
OUTPUT: 4.9VDC ⎓ 450 mA
Indoor use only
S/N 458B 06W03
Made in China by
Selcomp
1100B