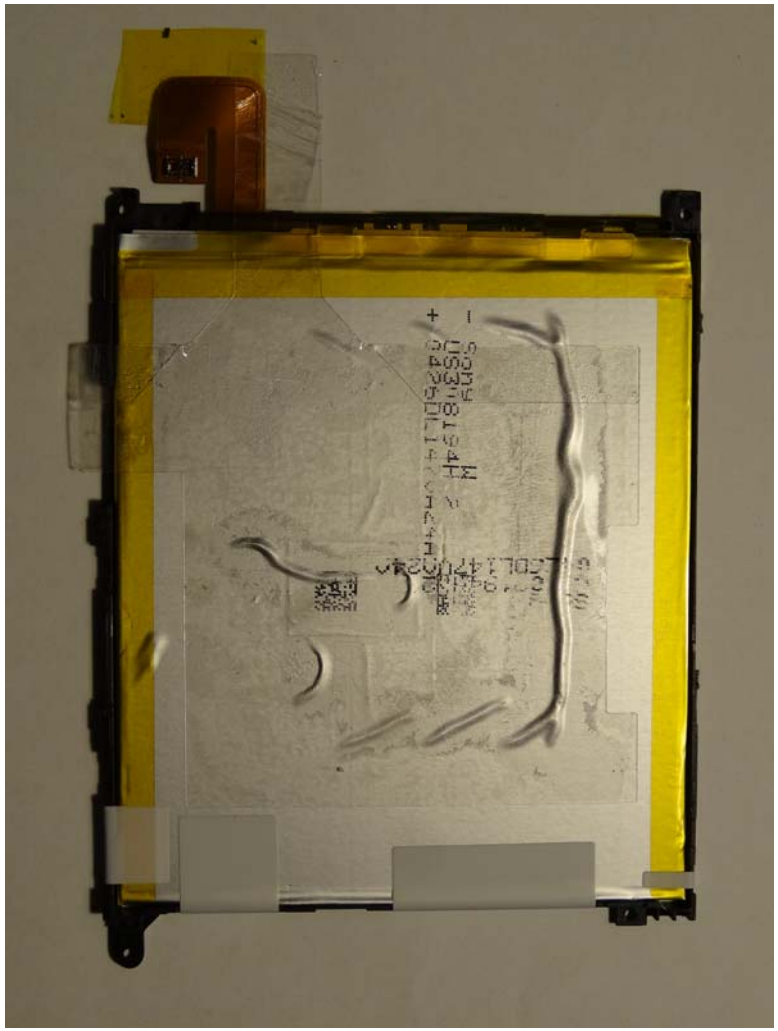

SONY
Rechargeable Li-Polymer Battery •
锂离子聚合物充电电池
3.8V 3000mAh 11.4Wh 1ICP/3/82/95
充电限制 4.35V
LIS1520ERPC
EU
Li-ion 00
使用後は、リサイクル協力店へ
Made in China • 中国制造
制造日期
13W11
1270-8451.1D
S/N 002326SWUANM
AP2 sample-Prototype not for sale

SONY
Rechargeable Li-Polymer Battery •
3.8V 3000mAh 11.4Wh 1ICP/3/82/95
充电限制 4.35V
LIS1520ERPC
EU
Li-ion 00
Made in China • 中国制造
制造日期
13W11
1270-8451.1D
S/N 002326SWUANM
AP2 sample-Prototype not for sale
04 24 2013

SONY
Rechargeable Li-Polymer Battery •
3.8V 3000mAh 11.4Wh 1ICP/3/82/95
充电限制 4.35V
LIS1520ERPC
EU
Li-ion 00
Made in China • 中国制造
制造日期
13W11
1270-8451.1D
S/N 002326SWUANM
AP2 sample-Prototype not for sale
04 24 2013

04 24 2013

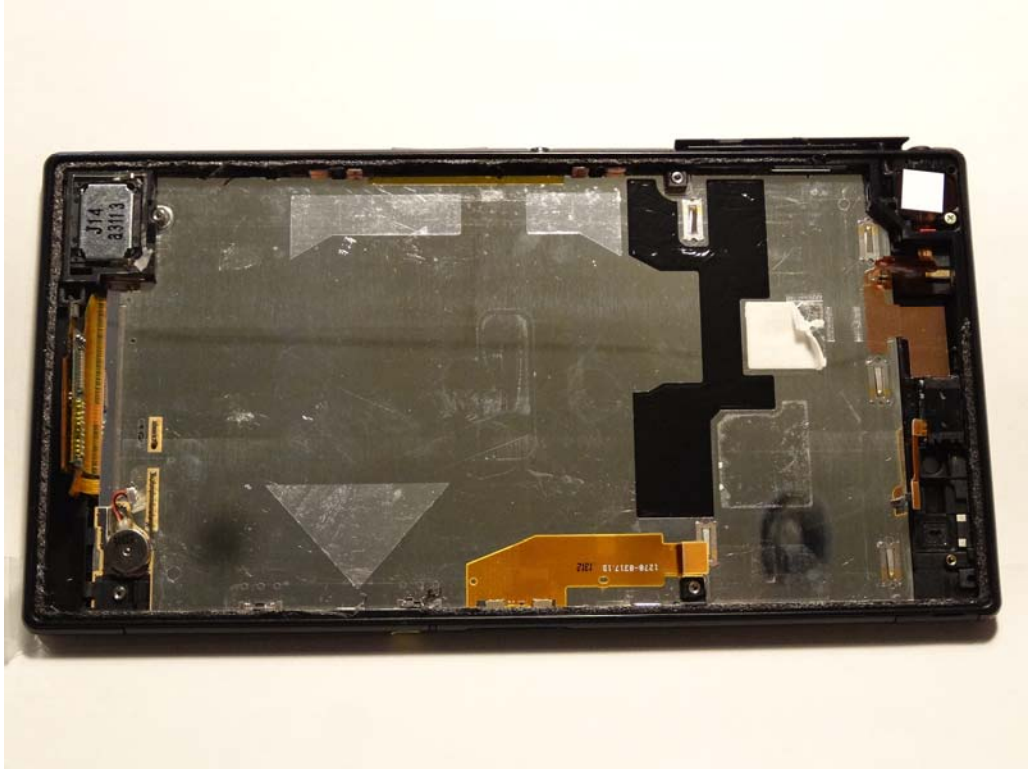
J14
83113

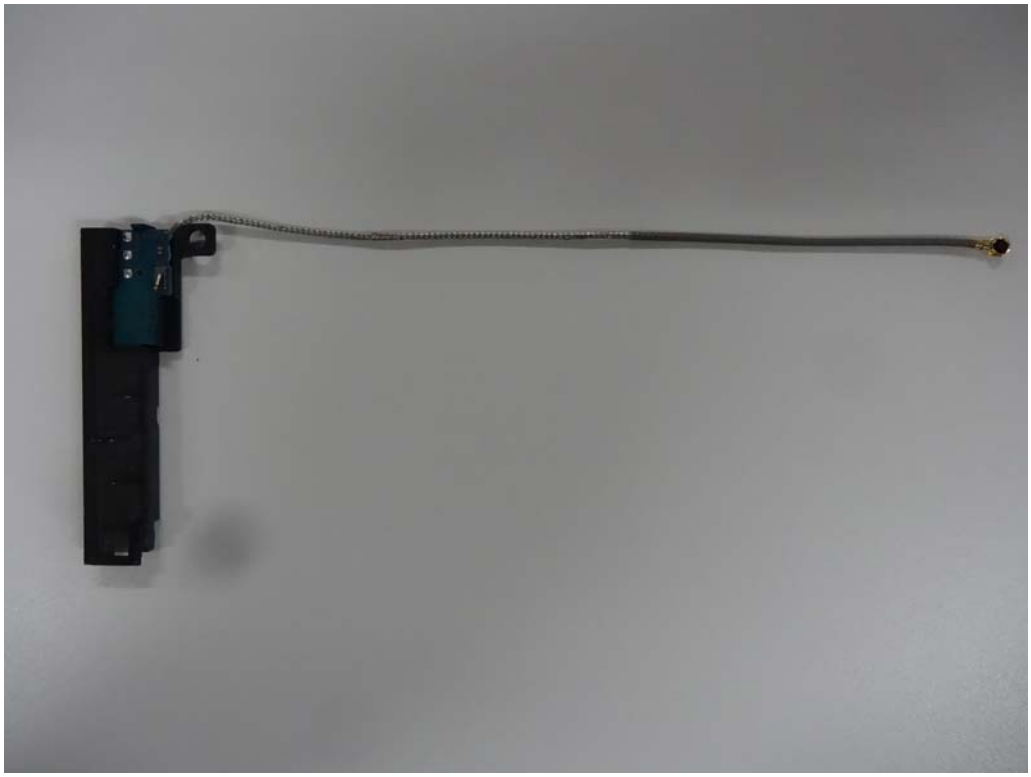

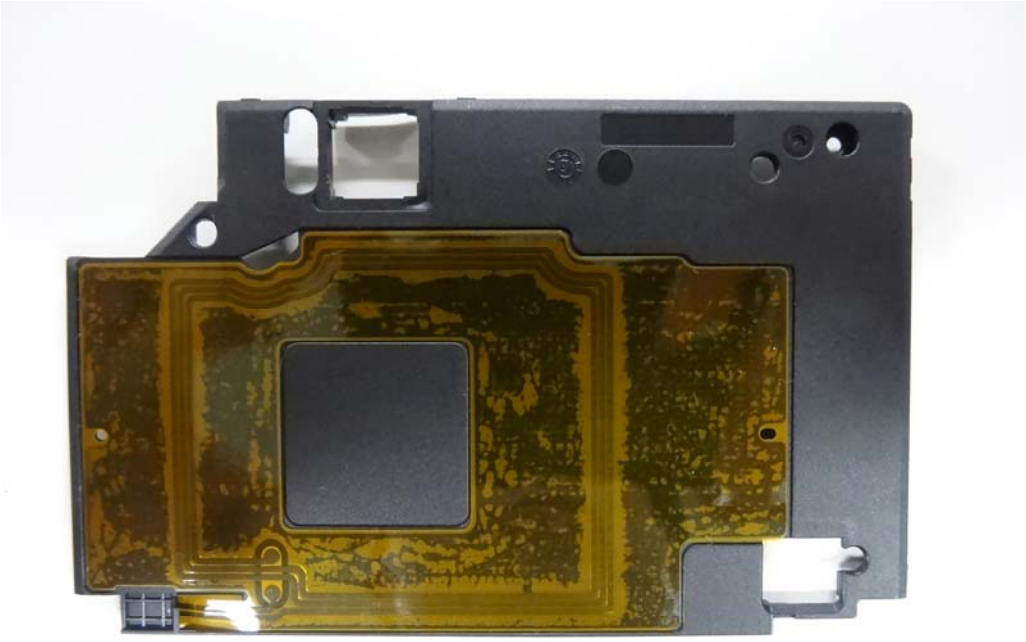

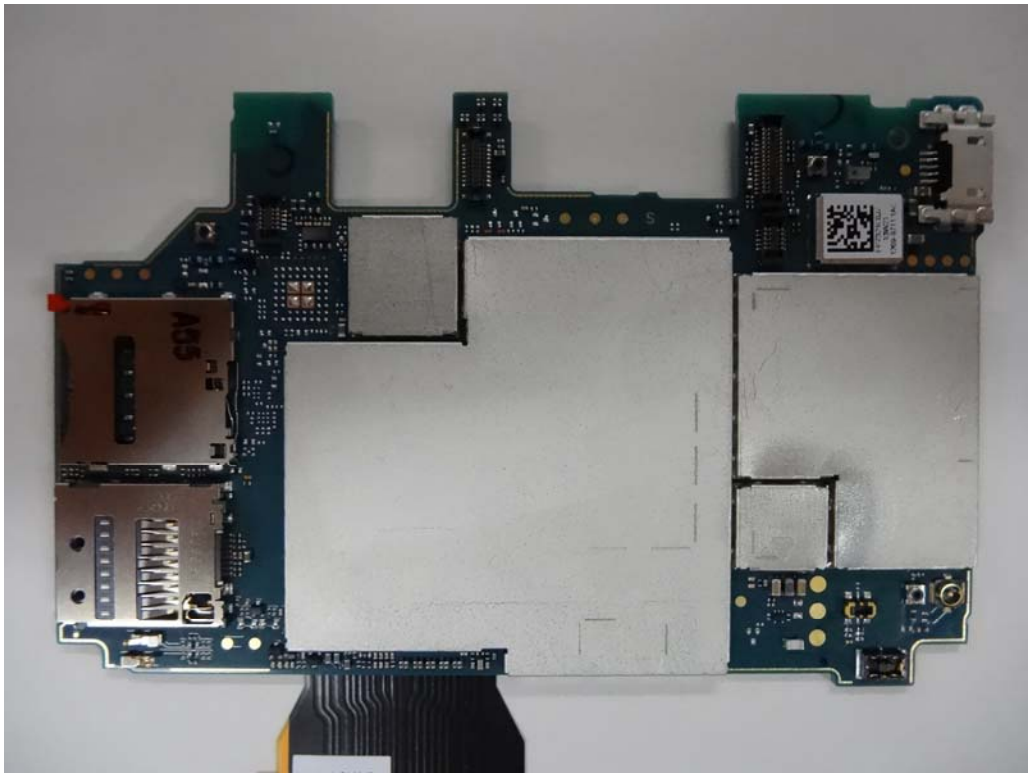

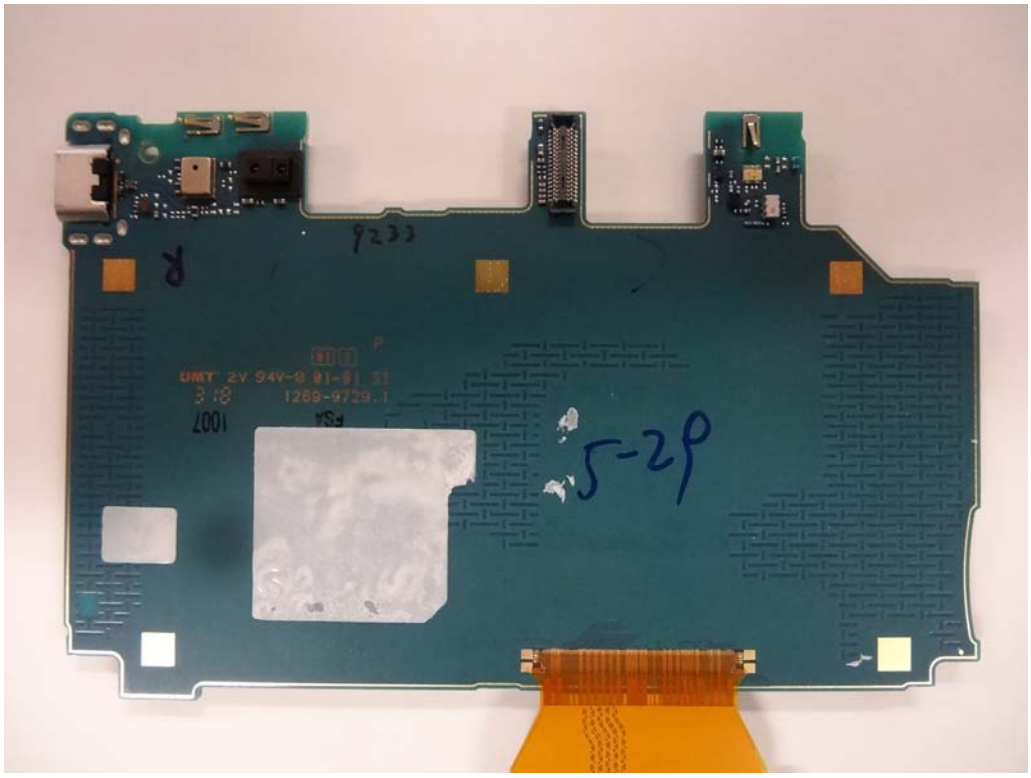
R
5-2p

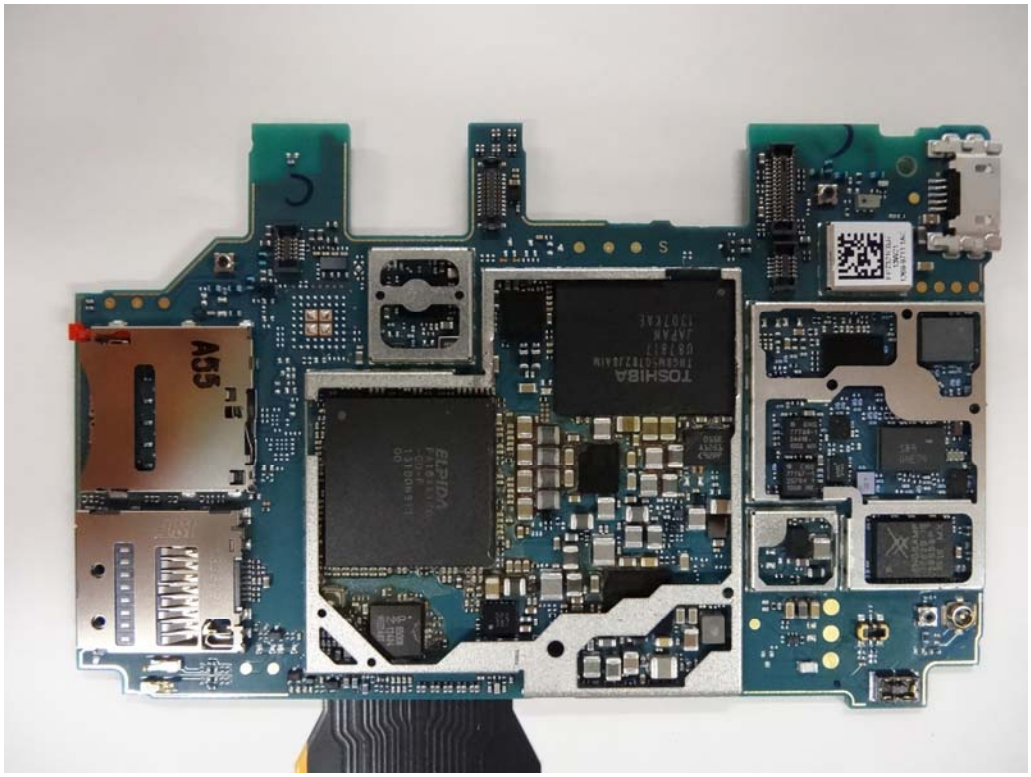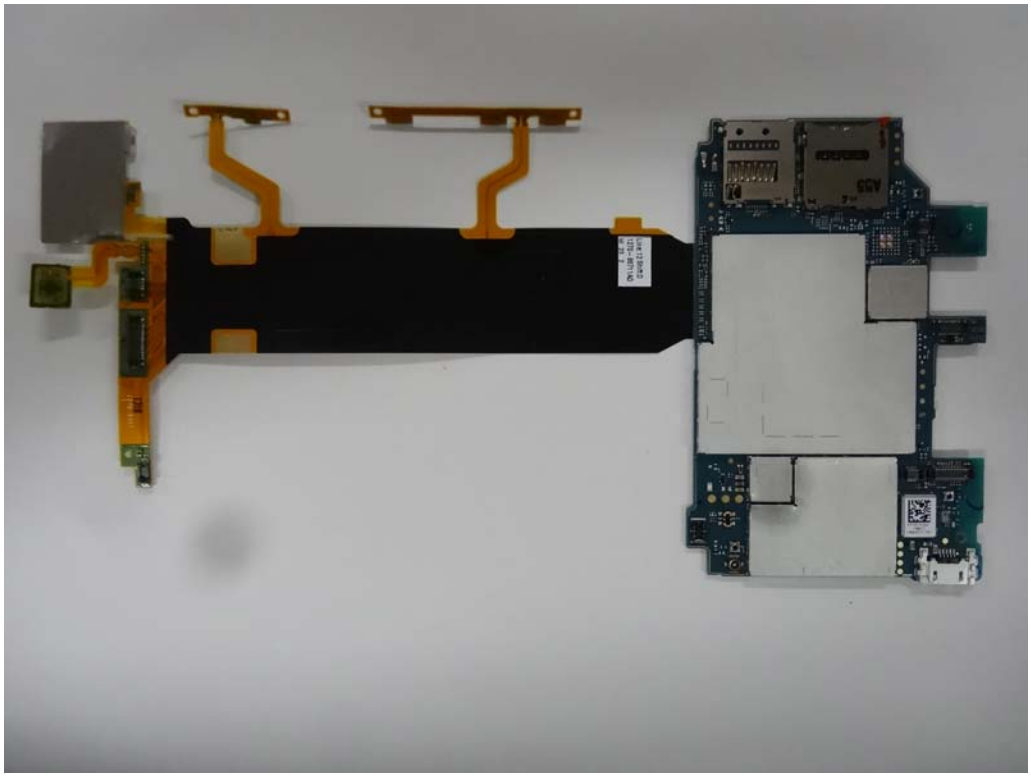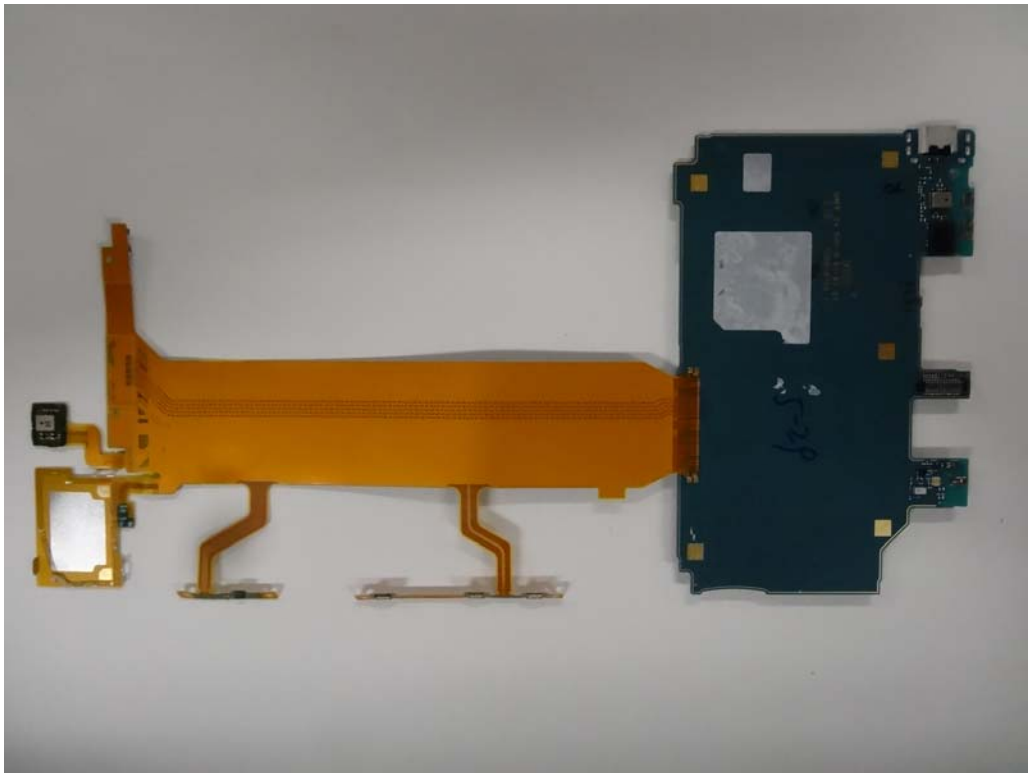
A55
TOSHIBA
ELPIDA