Annex B

CETECOM ICT Services
consulting - testing - certification

This test report annex is electronically signed and valid without handwriting signature. For verification of the electronic signatures, the public keys can be requested at the testing laboratory.

Test report annex authorised:

cn=Andreas Luckenbill, o=CETECOM ICT Services GmbH, ou=LUC-111202, email=andreas.luckenbill@cetecom.com, c=DE
2014.02.24 16:24:44 +01'00'

Andreas Luckenbill
Expert

Internal photos of the EUT

Photo documentation:

Photo 1:

Photo 2:

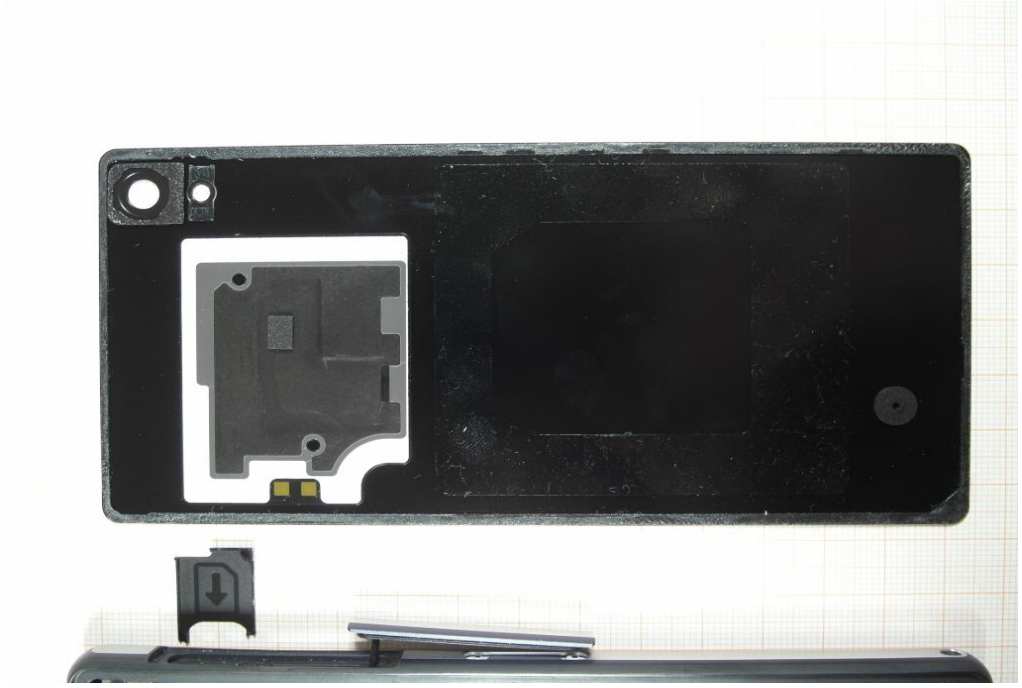

Photo 3:

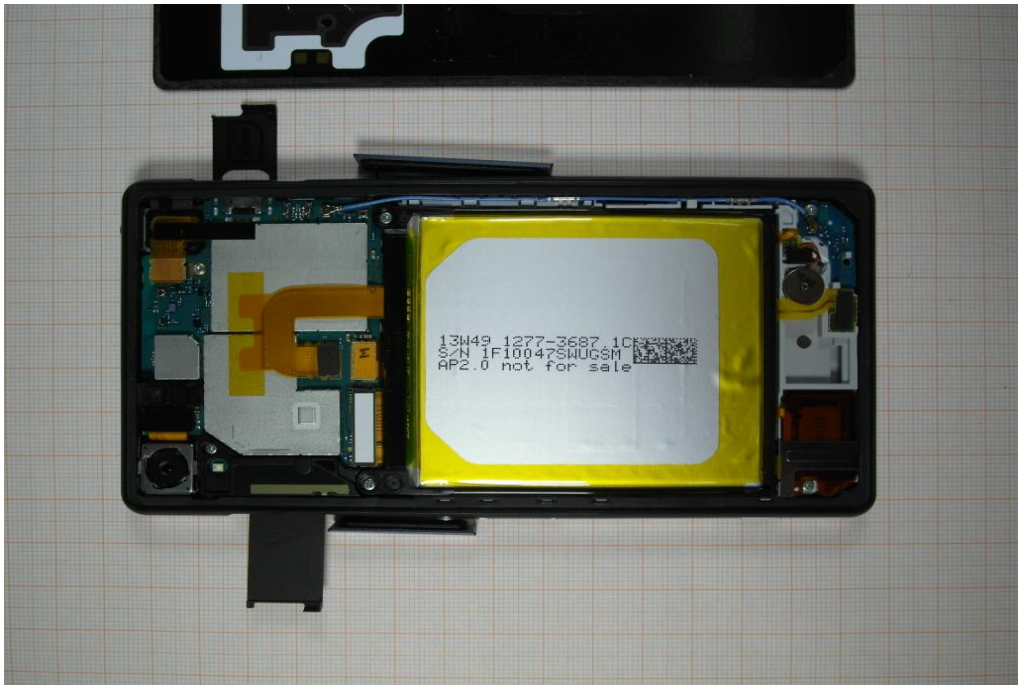

Photo 4:

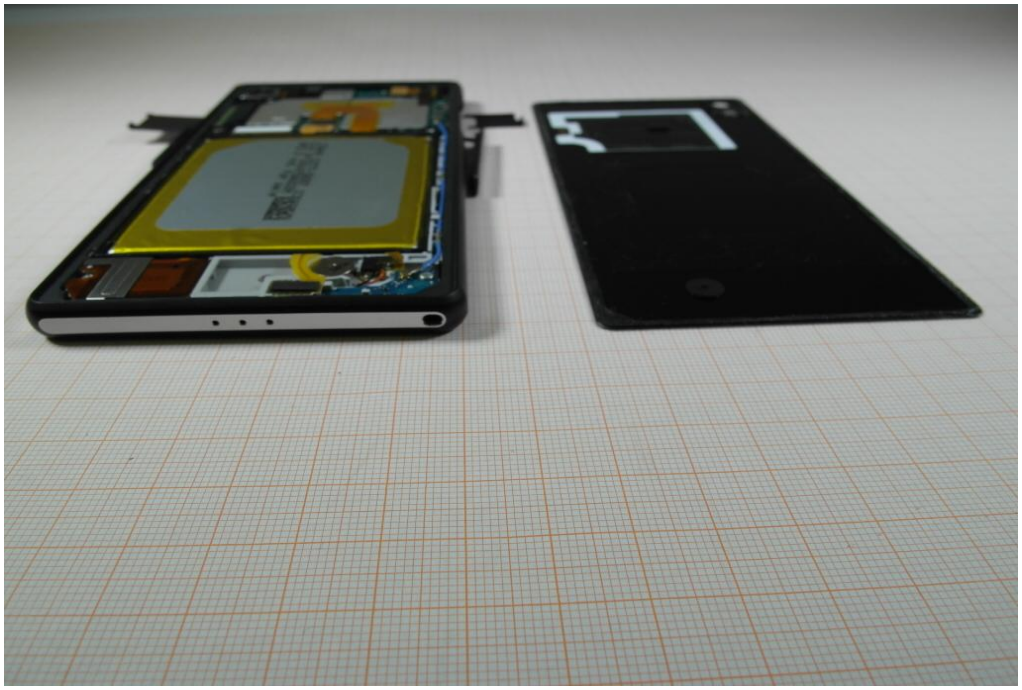

Photo 5:

Photo 6:

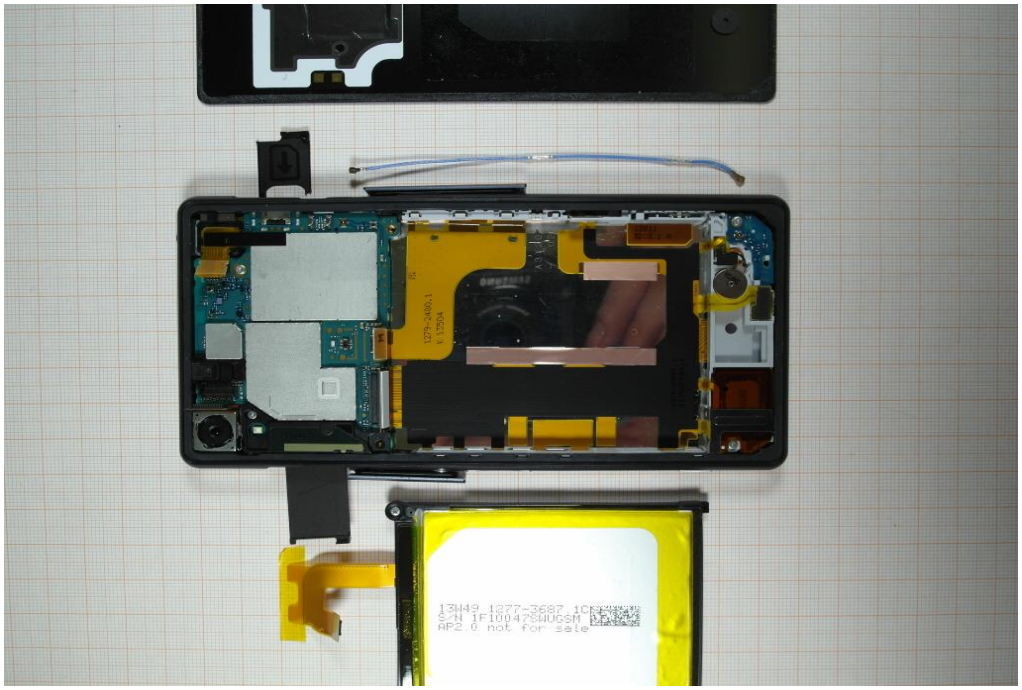

Photo 7:

Photo 8:

Photo 9:

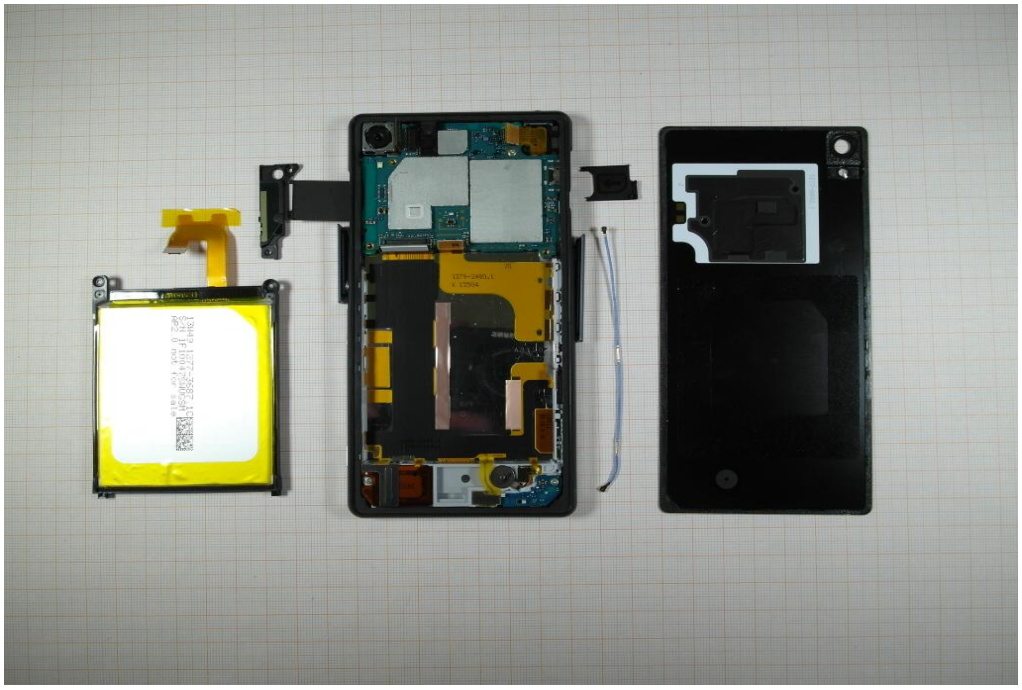

Photo 10:

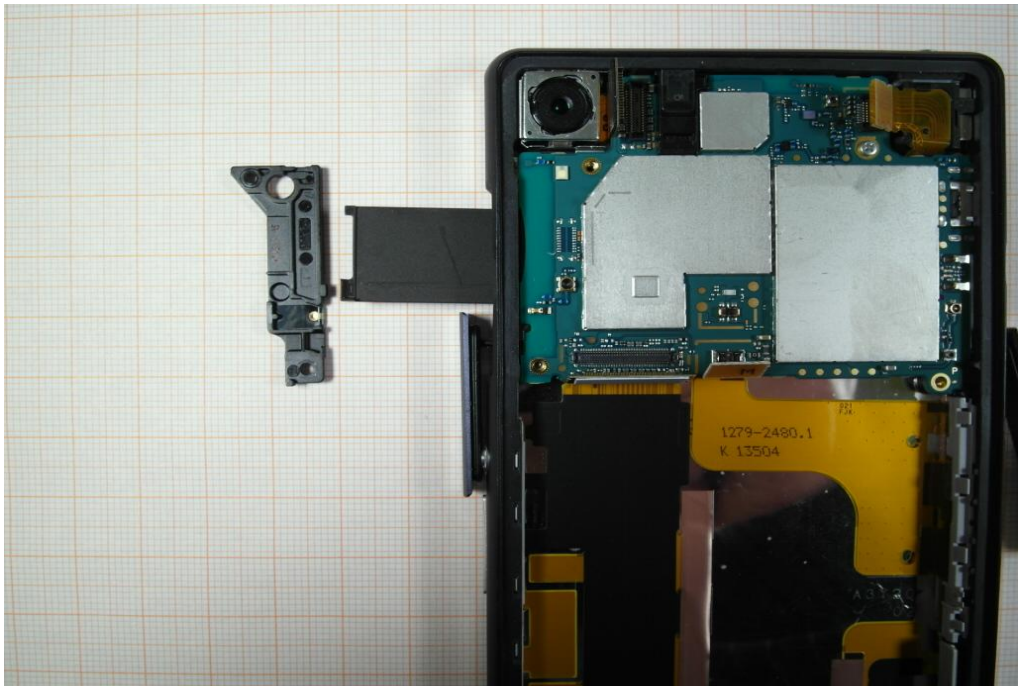

Photo 11:

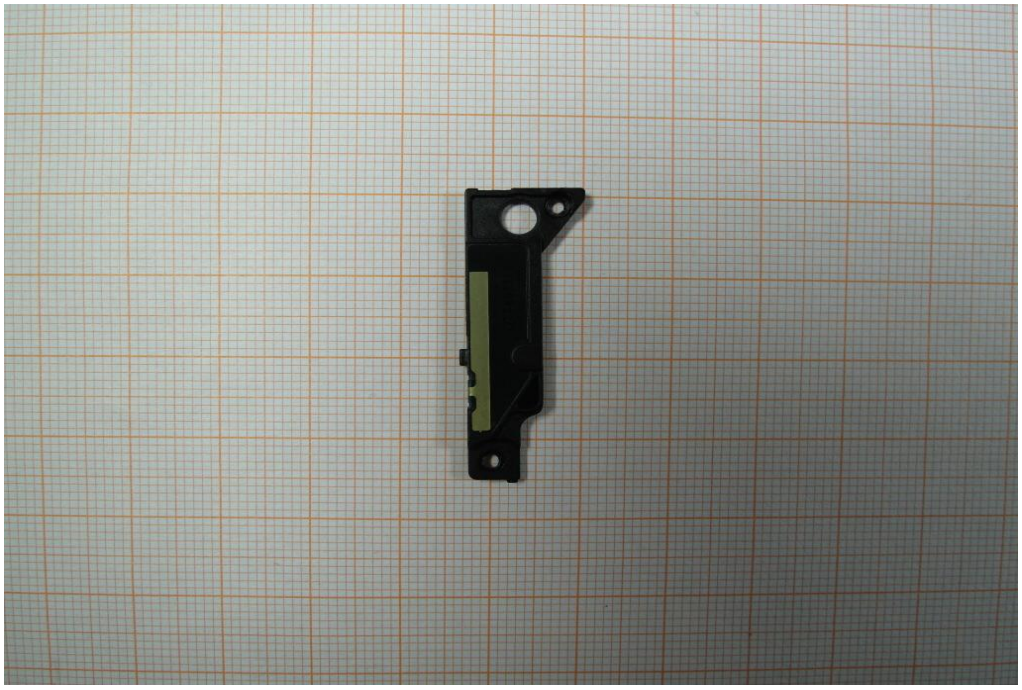

Photo 12:

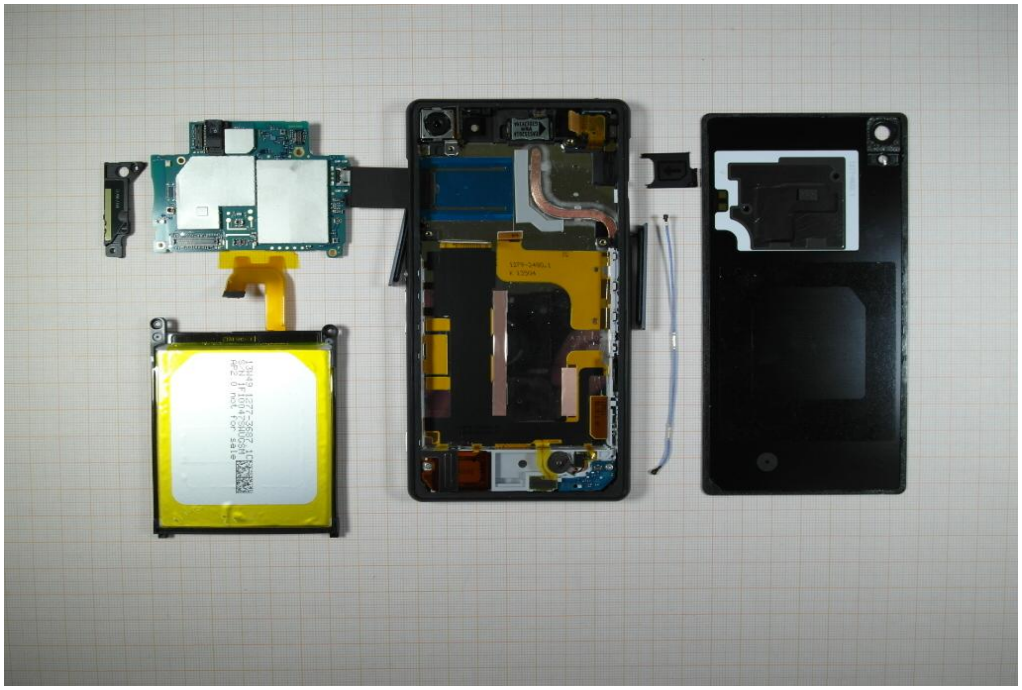

Photo 13:

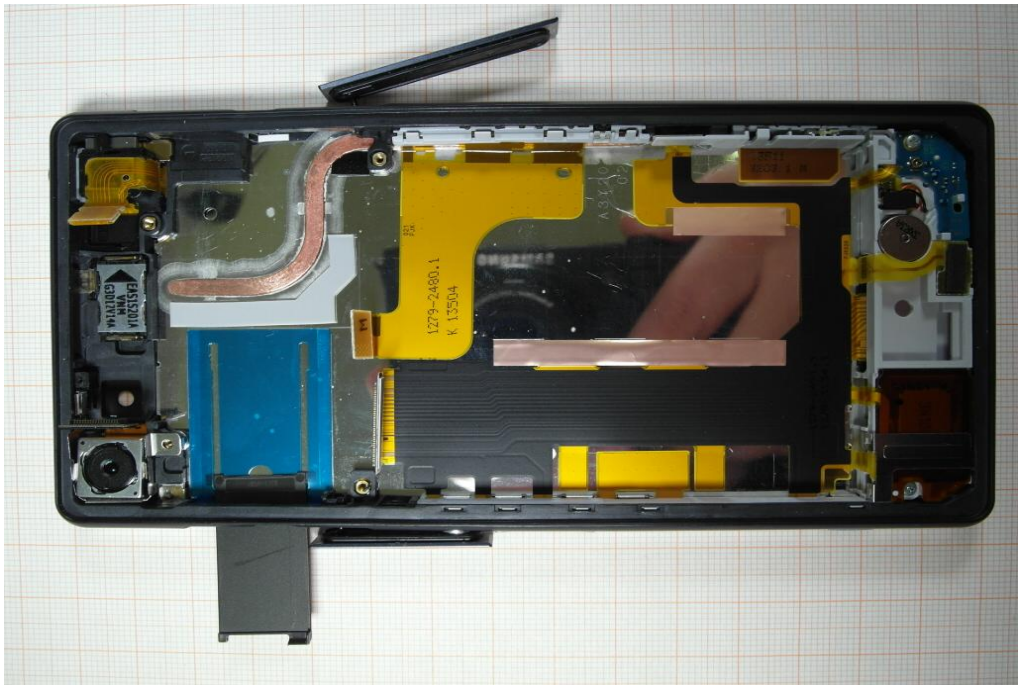

Photo 14:

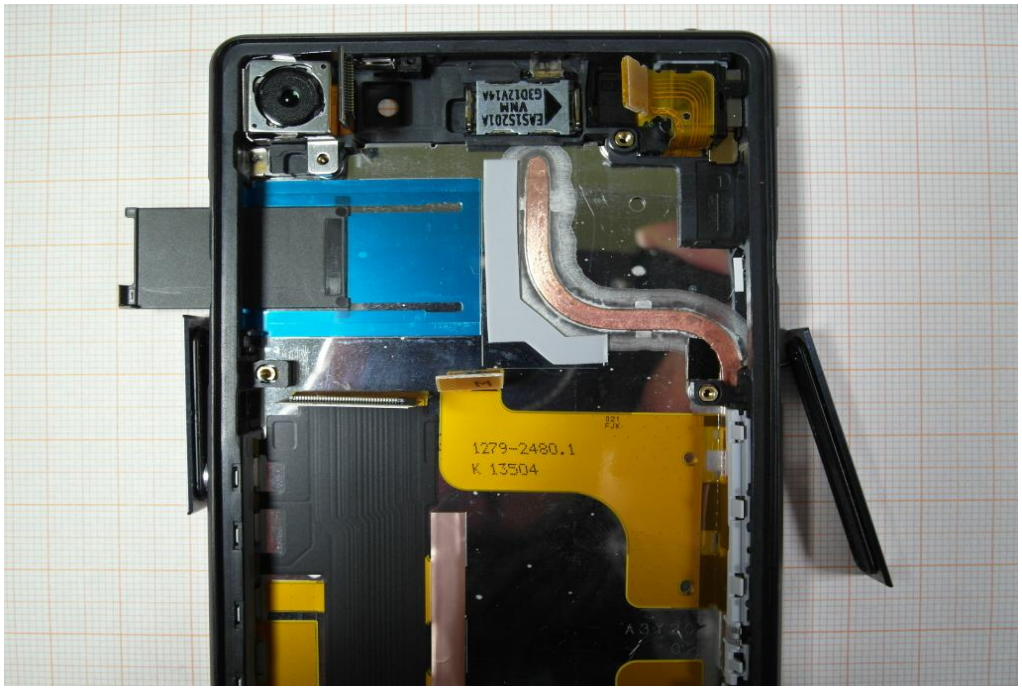

Photo 15:

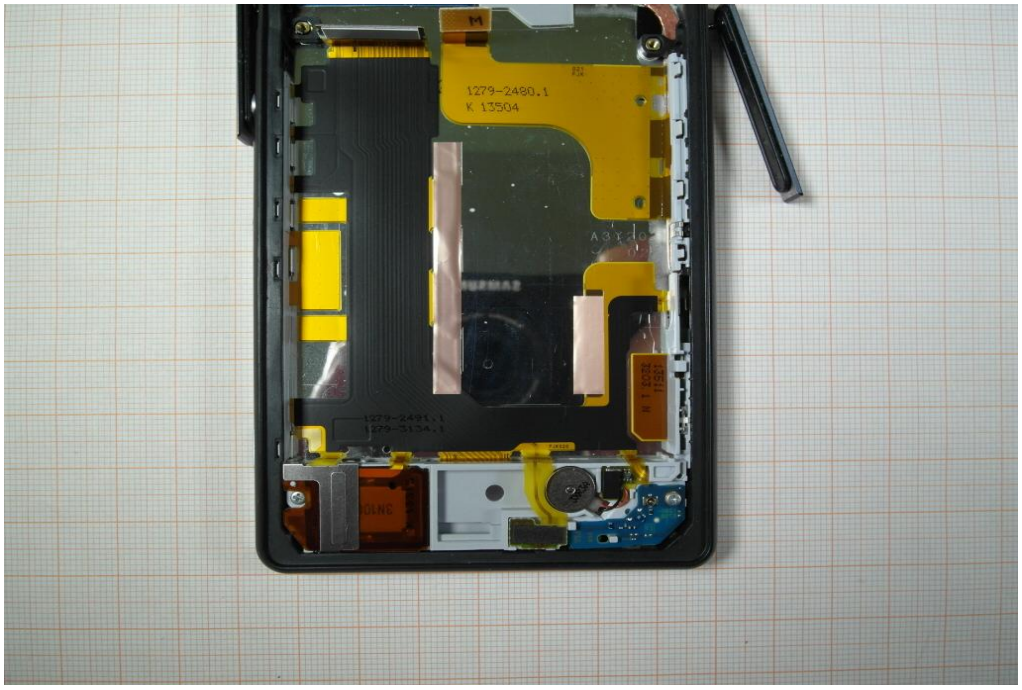

Photo 16:

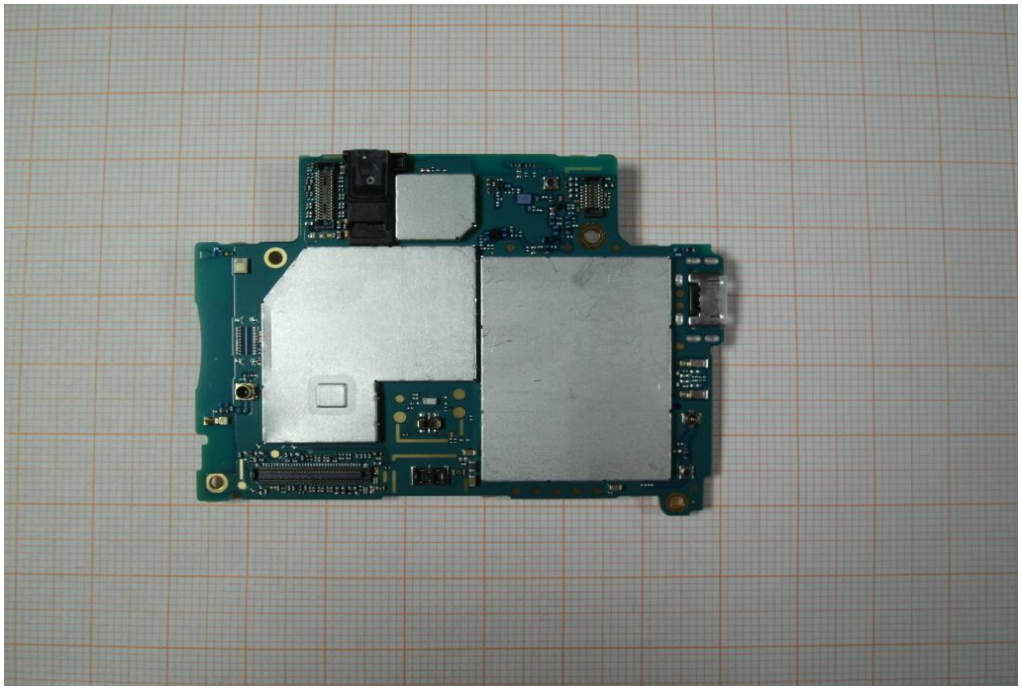

Photo 17:

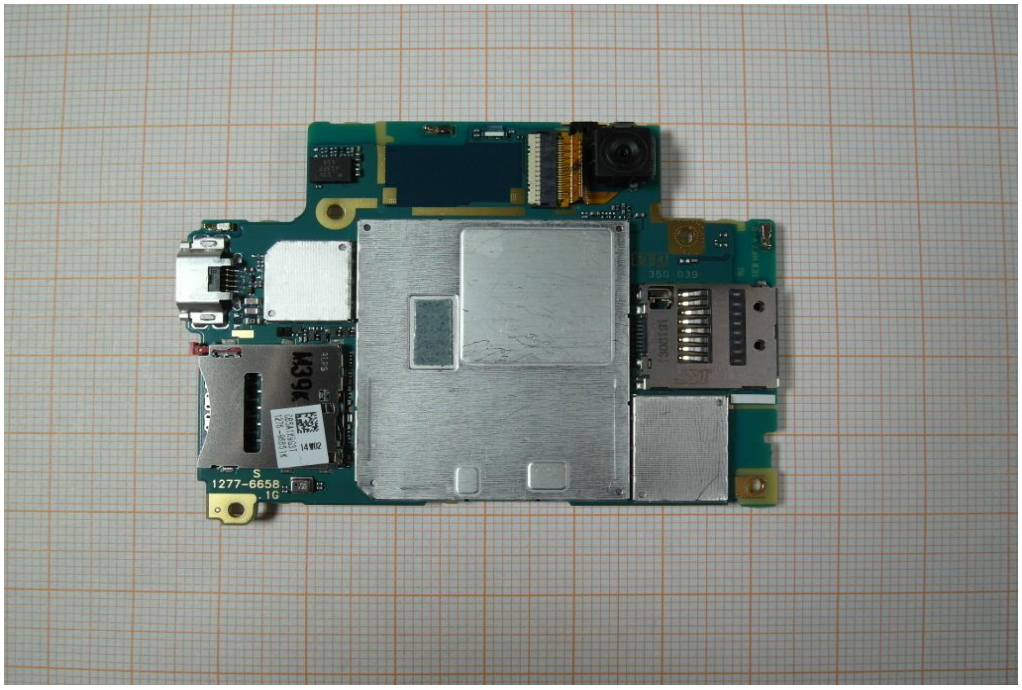

Photo 18:

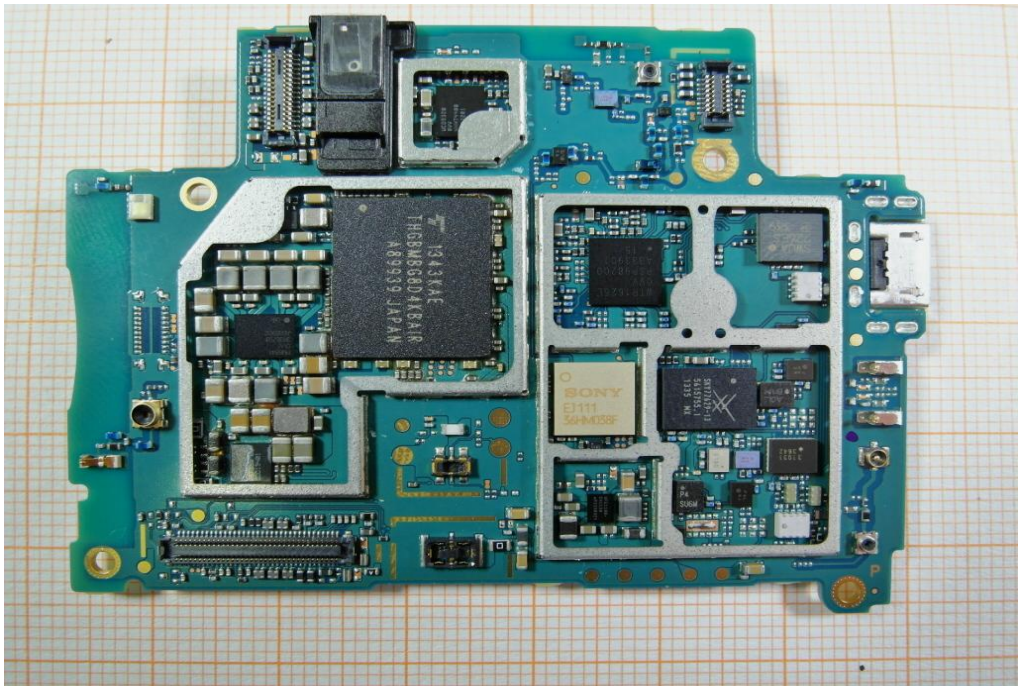

Photo 19:

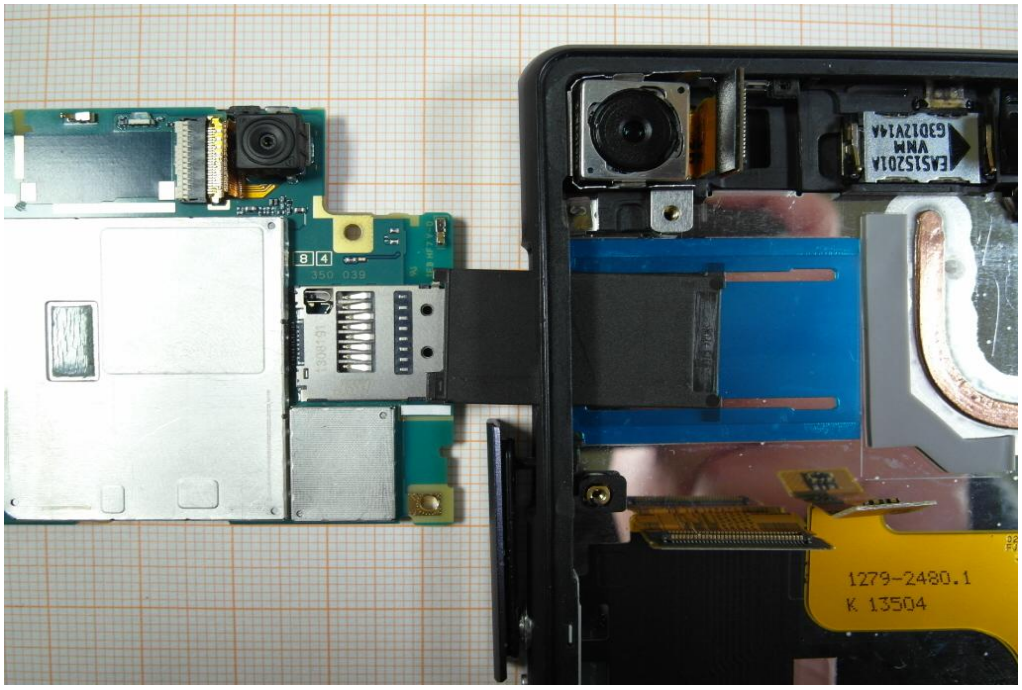

Photo 20:

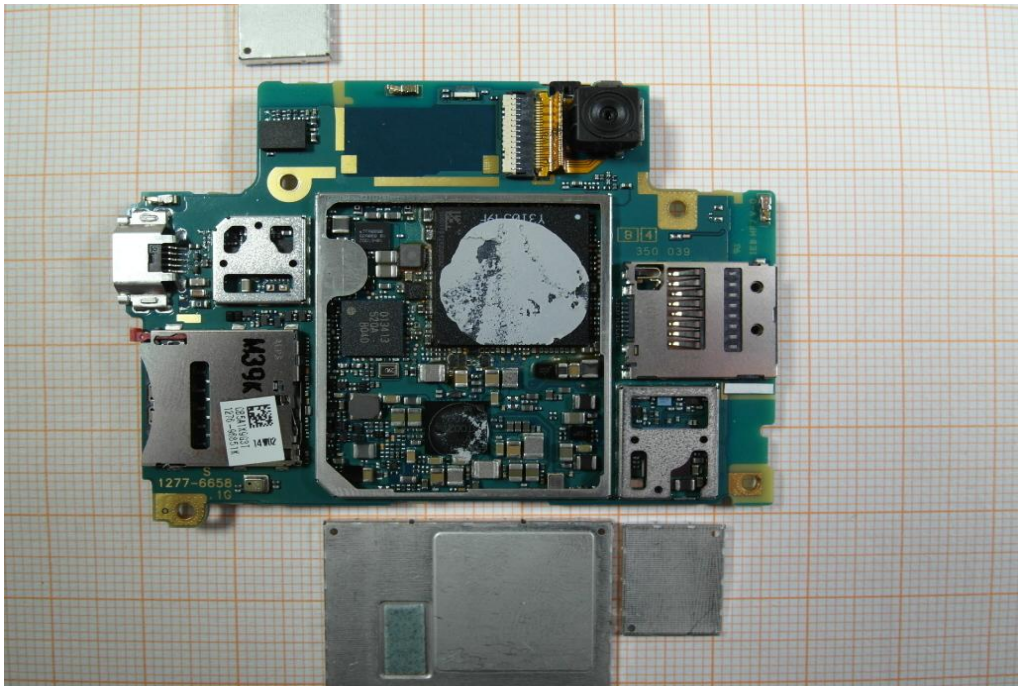

Document history

Version	Applied changes	Date of release
1.0	Initial release	2014-02-24