Annex B

CETECOM ICT Services

consulting - testing - certification

This test report annex is electronically signed and valid without handwriting signature. For verification of the electronic signatures, the public keys can be requested at the testing laboratory.

Test report annex authorised:

cn=Marco Bertolino, o=CETECOM ICT Services GmbH, ou=BTL-100826, email=marco.bertolino@cetecom.com, c=DE
2014.06.17 11:54:32 +02'00'

Marco Bertolino
Testing Manager

Internal photos of the EUT

Photo 1:

Photo 2:

Photo 3:

Photo 4:

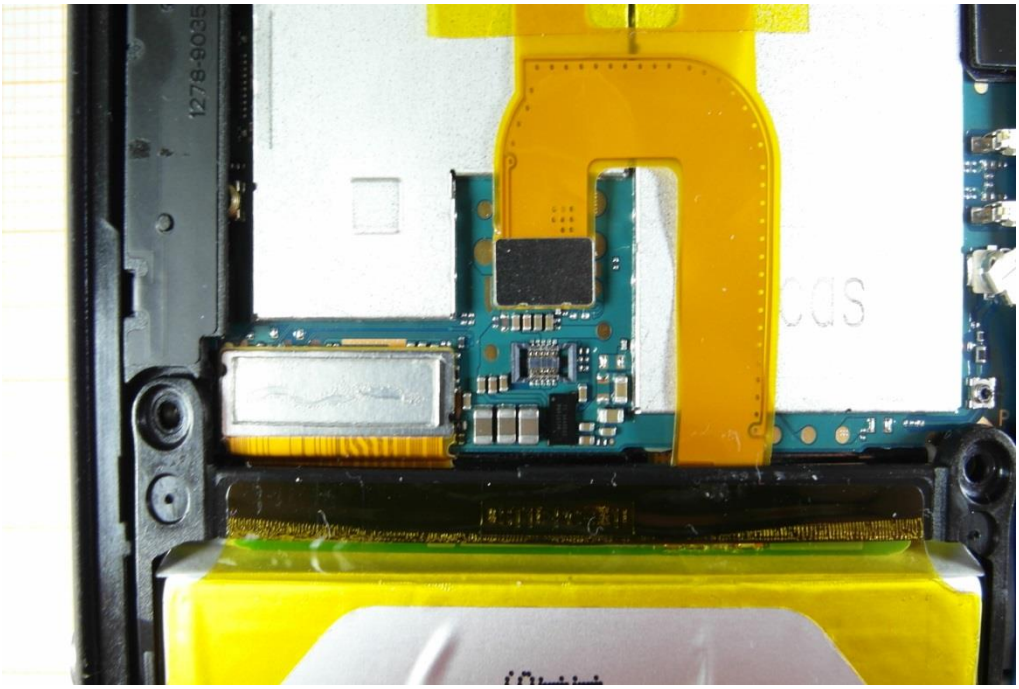

Photo 5:

Photo 6:

Photo 7:

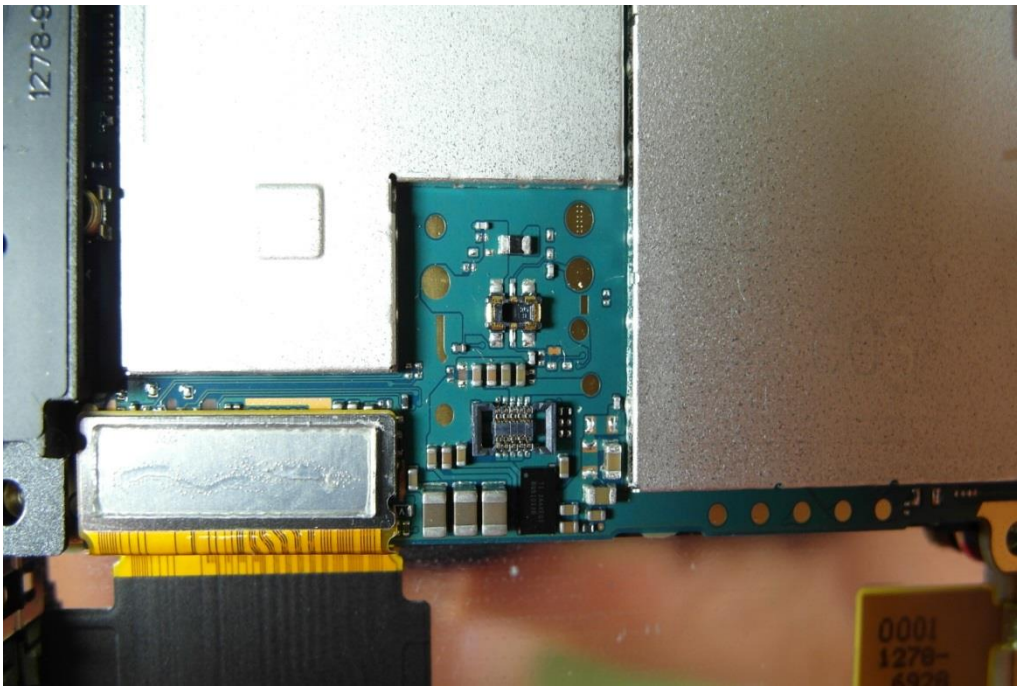

Photo 8:

Photo 9:

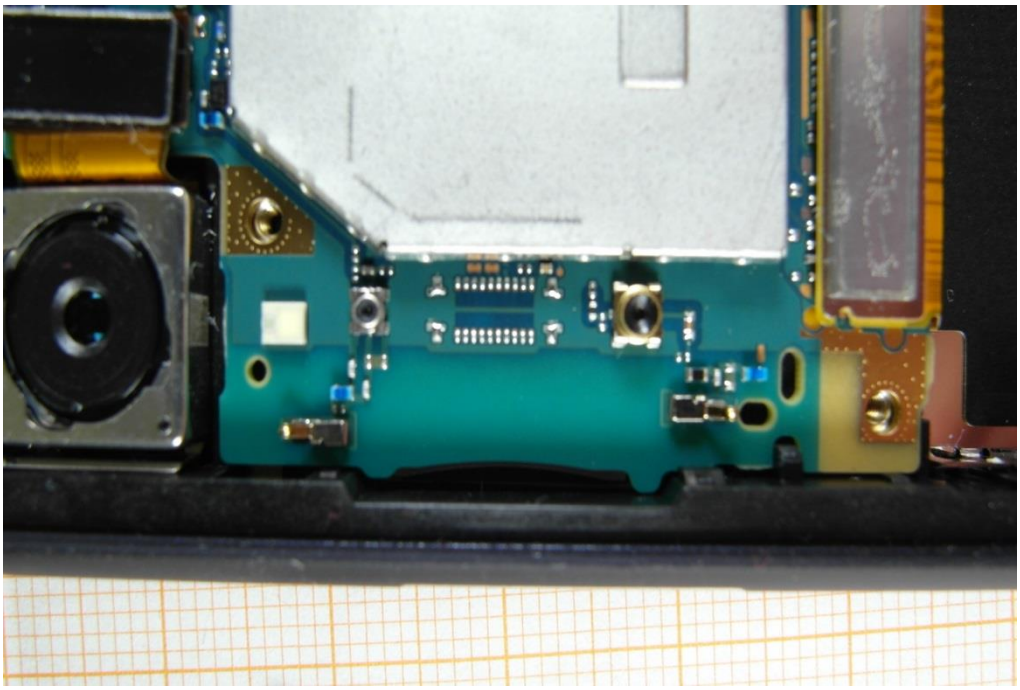

Photo 10:

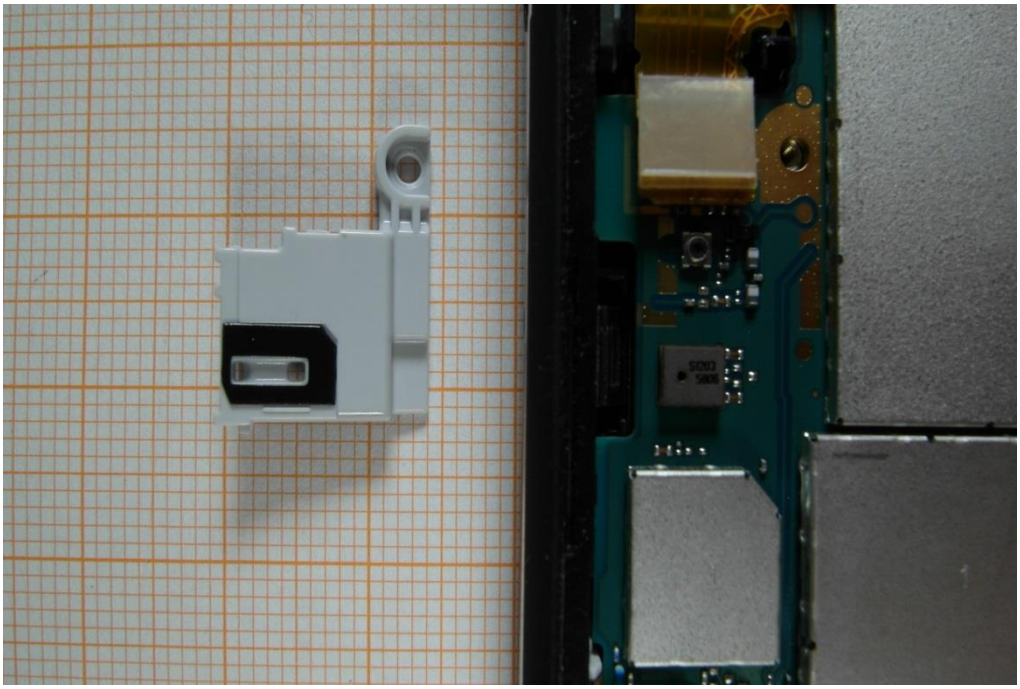

Photo 11:

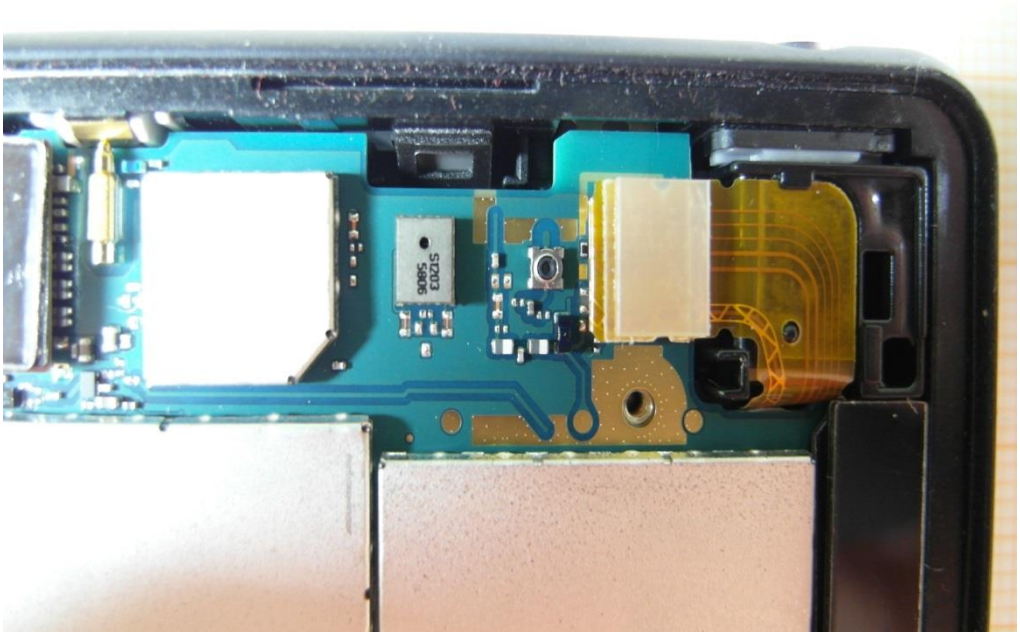

Photo 12:

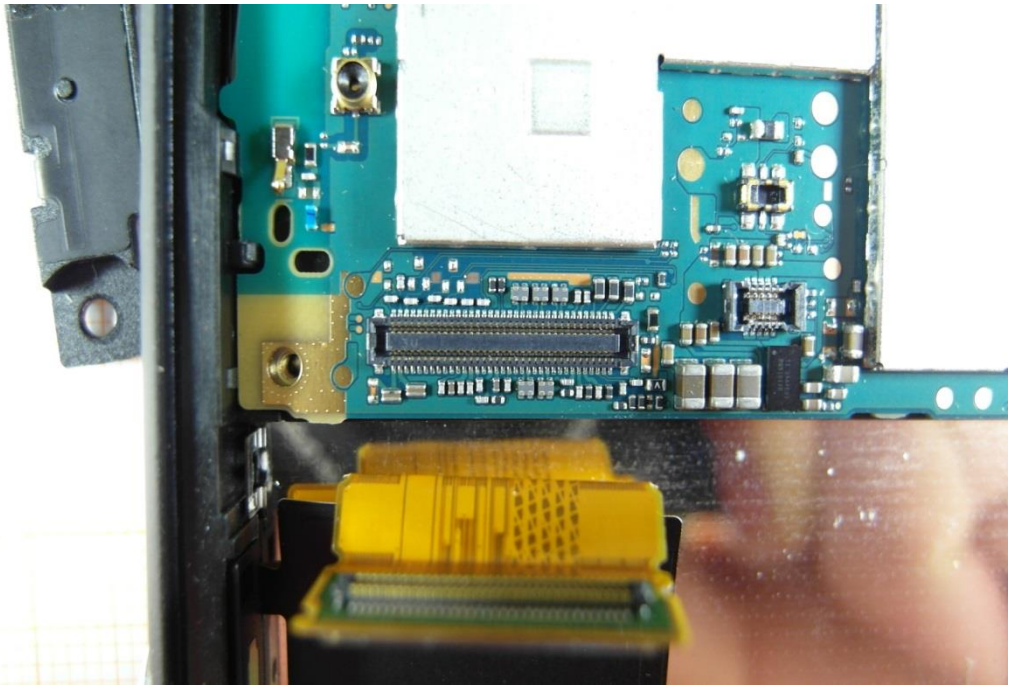

Photo 13:

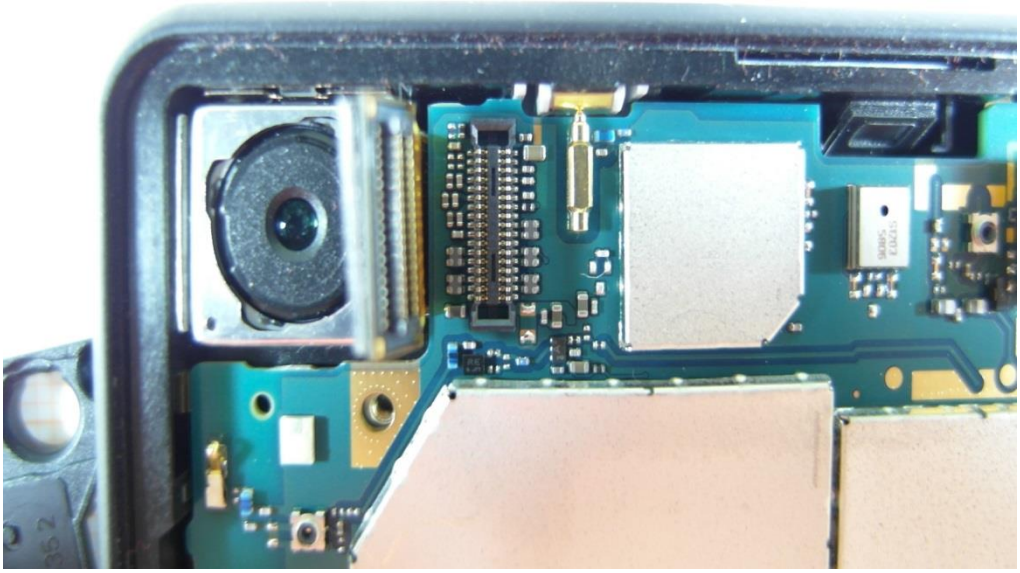

Photo 14:

Photo 15:

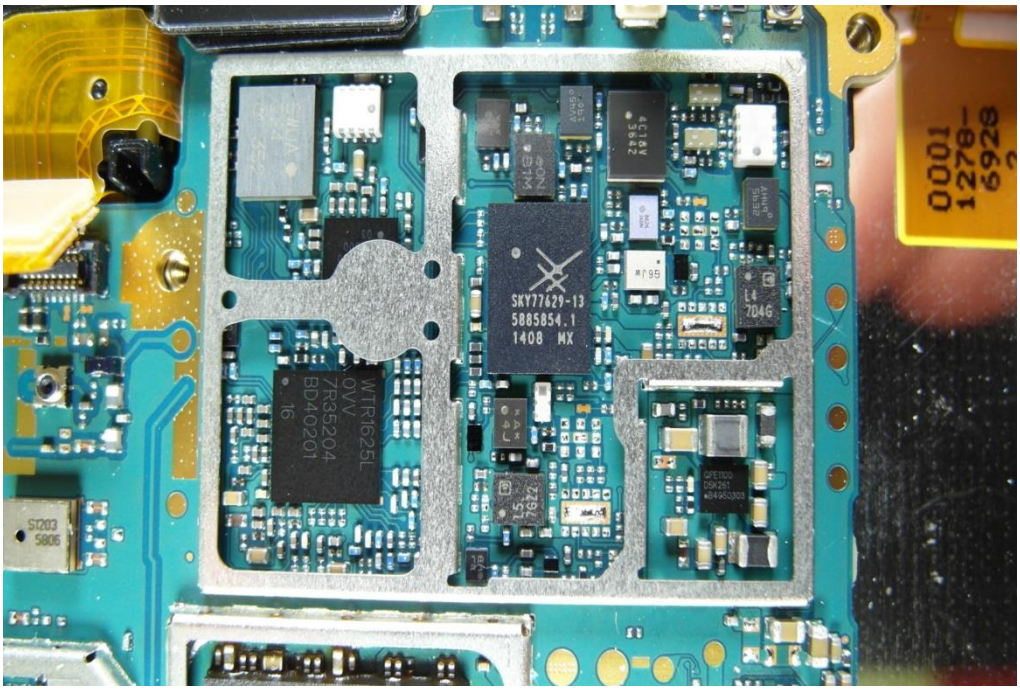

Photo 16:

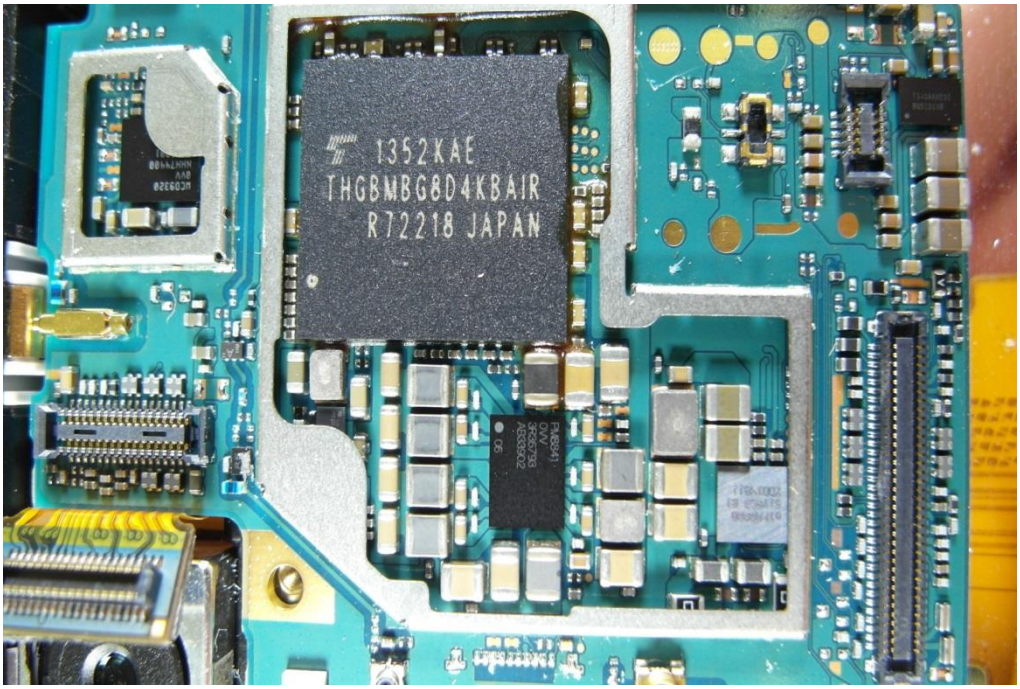

Photo 17:

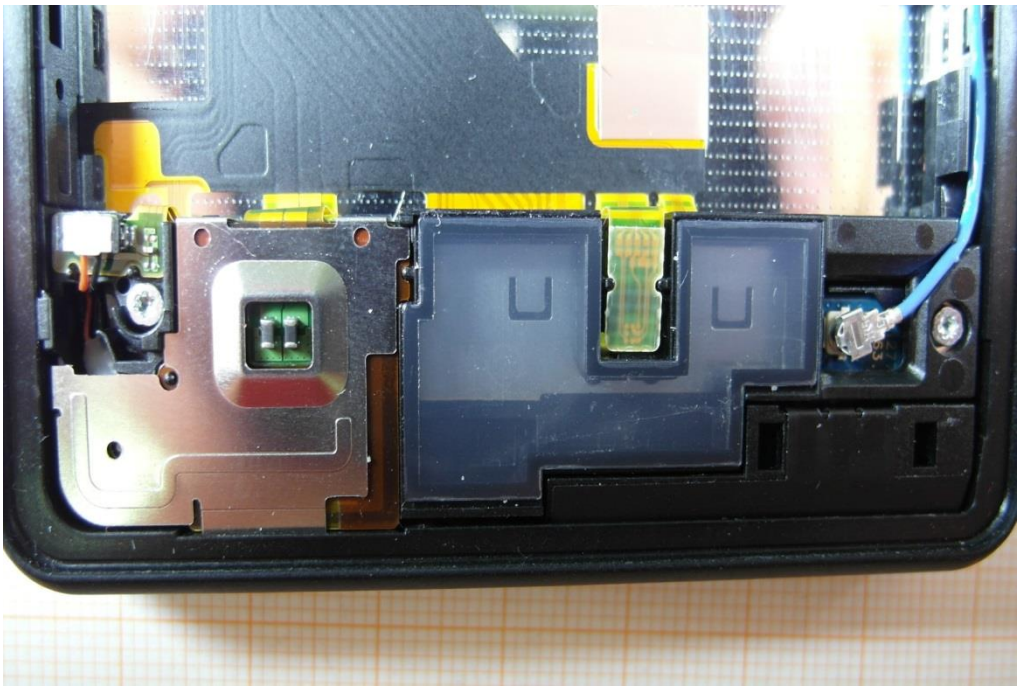

Photo 18:

Photo 19:

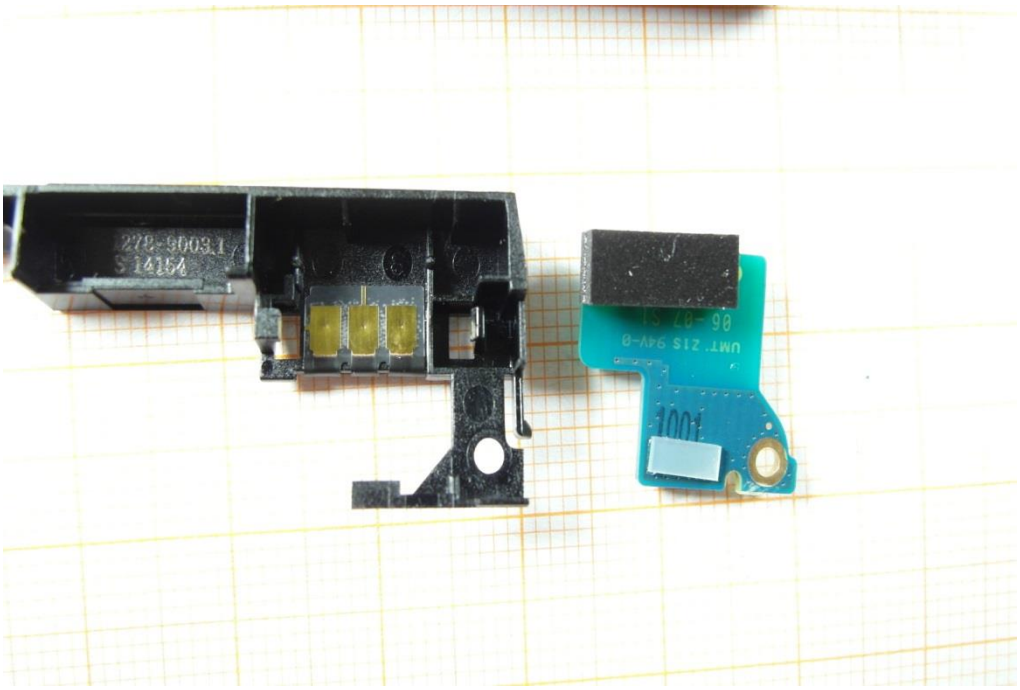

Photo 20:

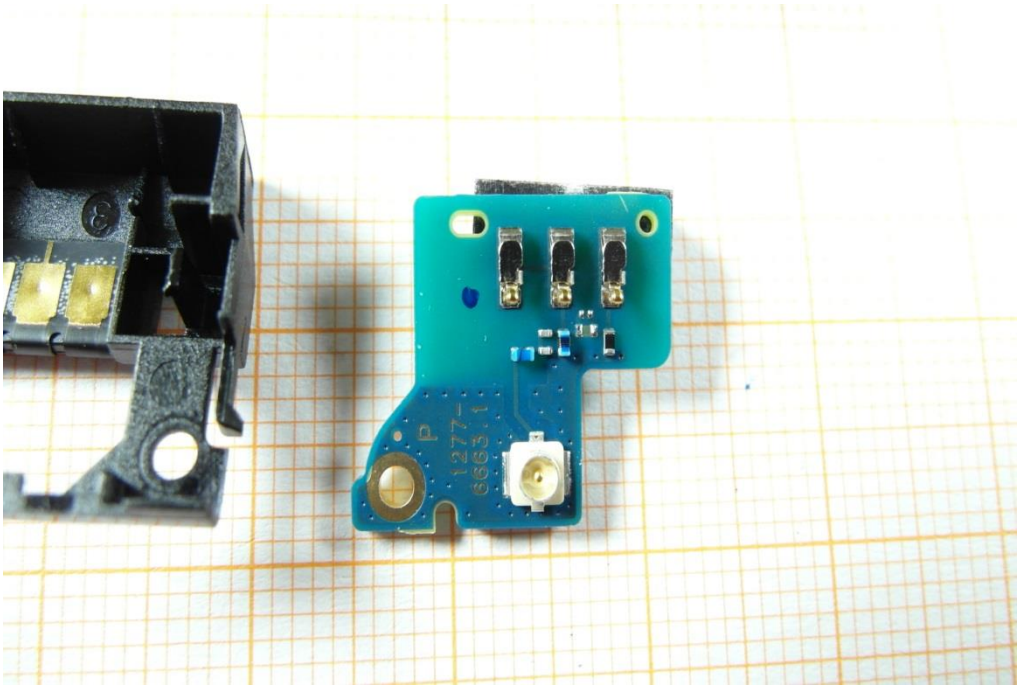

Photo 21:

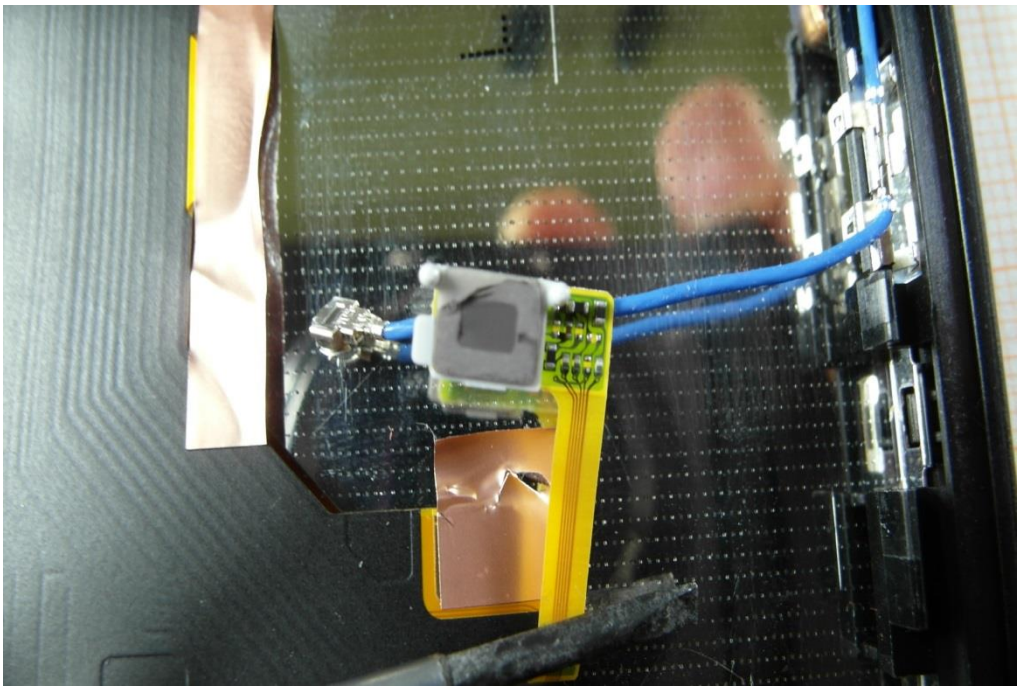

Photo 22:

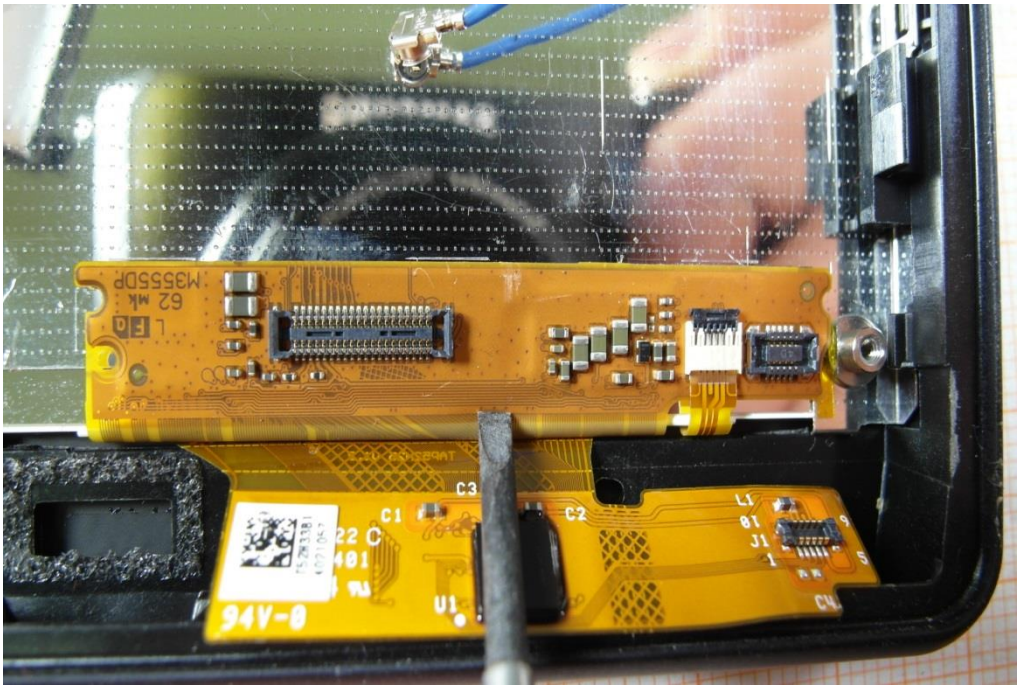

Photo 23:

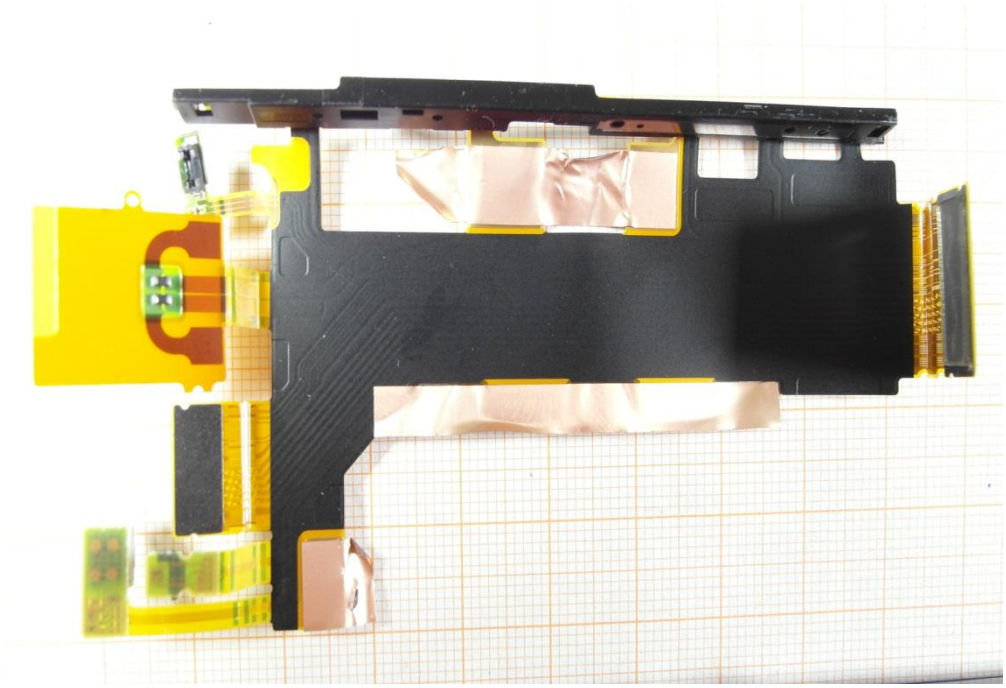

Photo 24:

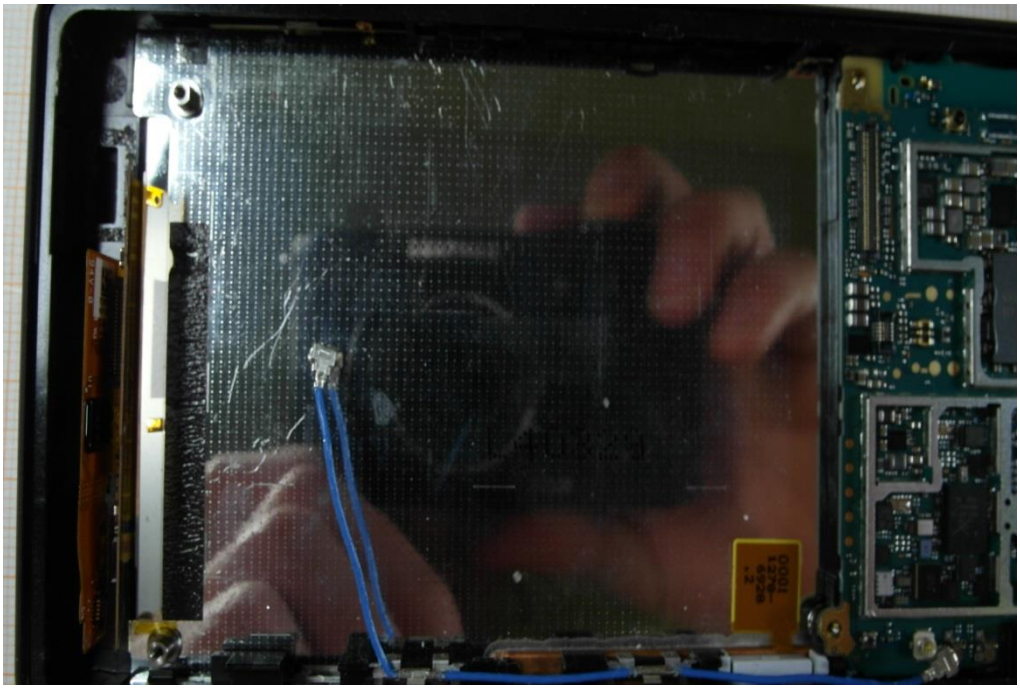

Photo 25:

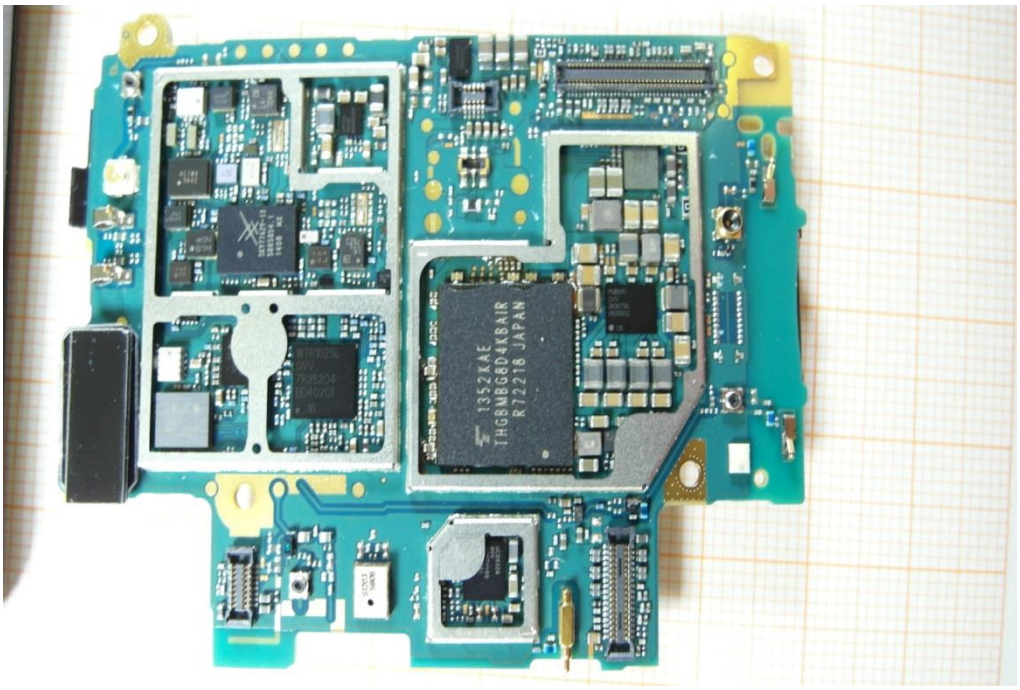

Photo 26:

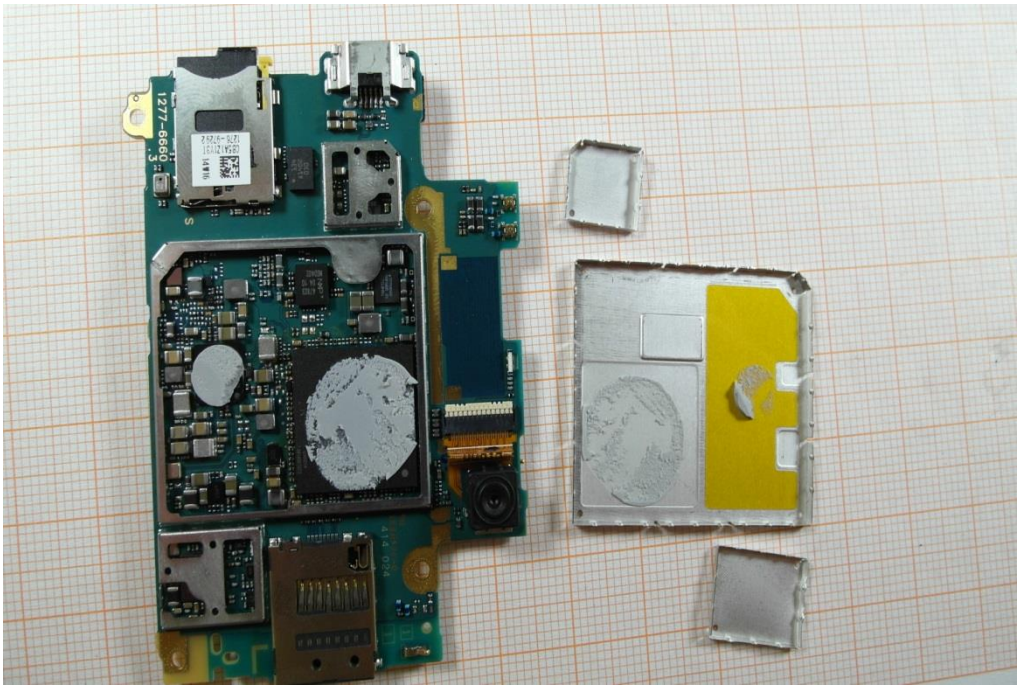

Document history

Version	Applied changes	Date of release
	Initial release	2014-06-17