1. External Photograph of EUT

Brand Name: Opticon / Model Name: H-33

Brand Name: Opticon / Model Name: H-33

Brand Name: Opticon / Model Name: H-33

Brand Name: Opticon / Model Name: H-33

Brand Name: Opticon / Model Name: H-33

Brand Name: Opticon / Model Name: H-33

Brand Name: Opticon / Model Name: H-33

Brand Name: Opticon / Model Name: H-33

2. Photograph of Accessory

Brand Name: Opticon / Model Name: H-33

List of Accessory:

Specification of Accessory				
AC Adapter	**Brand Name**	Aohai Technology Co., Ltd	**Model Name**	A138A-120150U-US2
	Power Rating	I/P: 100-240 Vac ~ 50/60Hz, 0.5A; O/P: 5Vdc,2.5A; 9Vdc,2A; 12Vdc,1.5A		
Battery 1	**Brand Name**	TWS	**Model Name**	BTBAT1
	Power Rating	3.7Vdc, 2860mAh	**Type**	Li-ion
Battery 2	**Brand Name**	mPLUS Electronics	**Model Name**	BT5400
	Power Rating	3.7Vdc, 3900mAh	**Type**	Li-ion
Battery 3	**Brand Name**	TWS	**Model Name**	BTBAT2
	Power Rating	3.7Vdc, 5720mAh	**Type**	Li-ion
USB Cable 1	**Brand Name**	N/A	**Model Name**	N/A
	Signal Line Type	0.9 meter, shielded cable, without ferrite core		
USB Cable 2	**Brand Name**	N/A	**Model Name**	N/A
	Signal Line Type	1.0 meter, shielded cable, without ferrite core		

Remark: For accessories equipped with this EUT, please refer to the following photos.

Brand Name: Opticon / Model Name: H-33

Brand Name: Opticon / Model Name: H-33

Brand Name: Opticon / Model Name: H-33

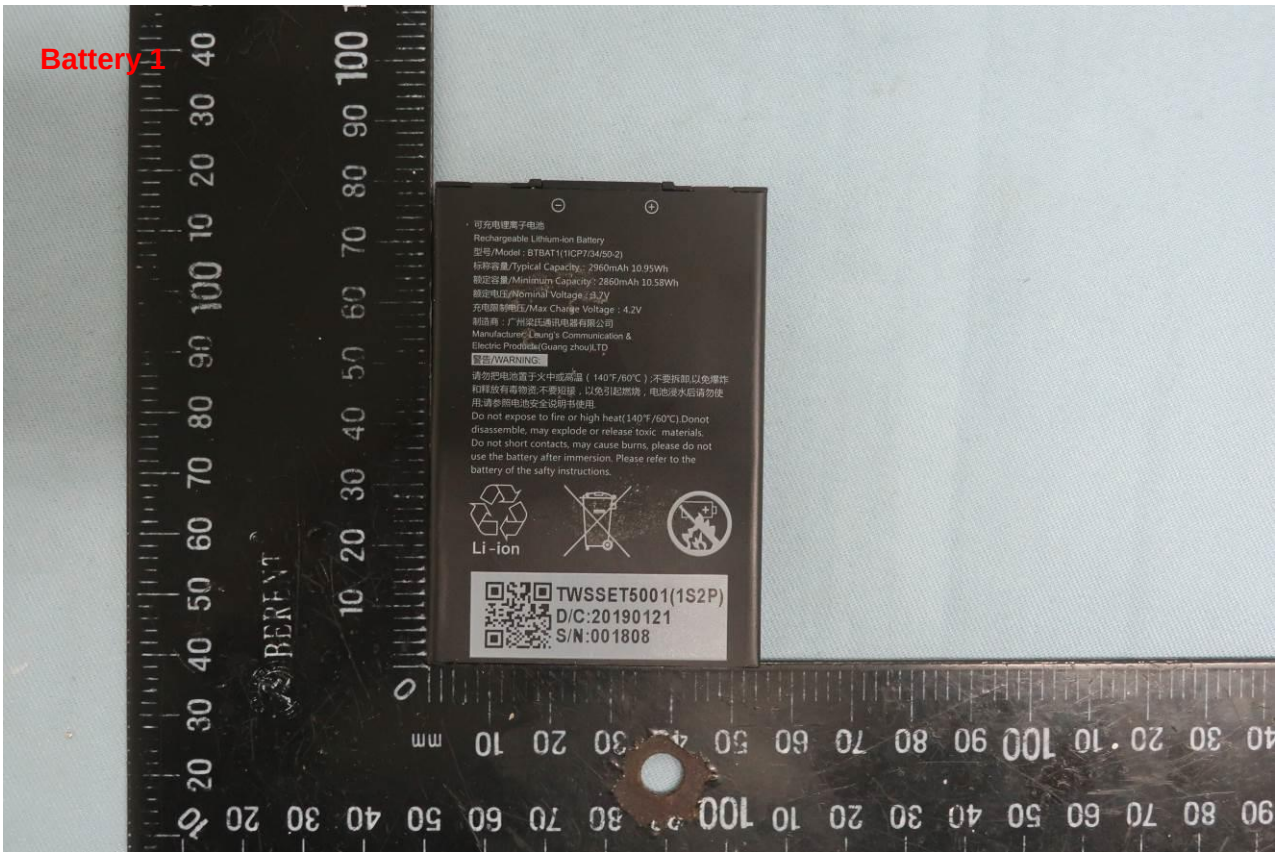

Brand Name: Opticon / Model Name: H-33

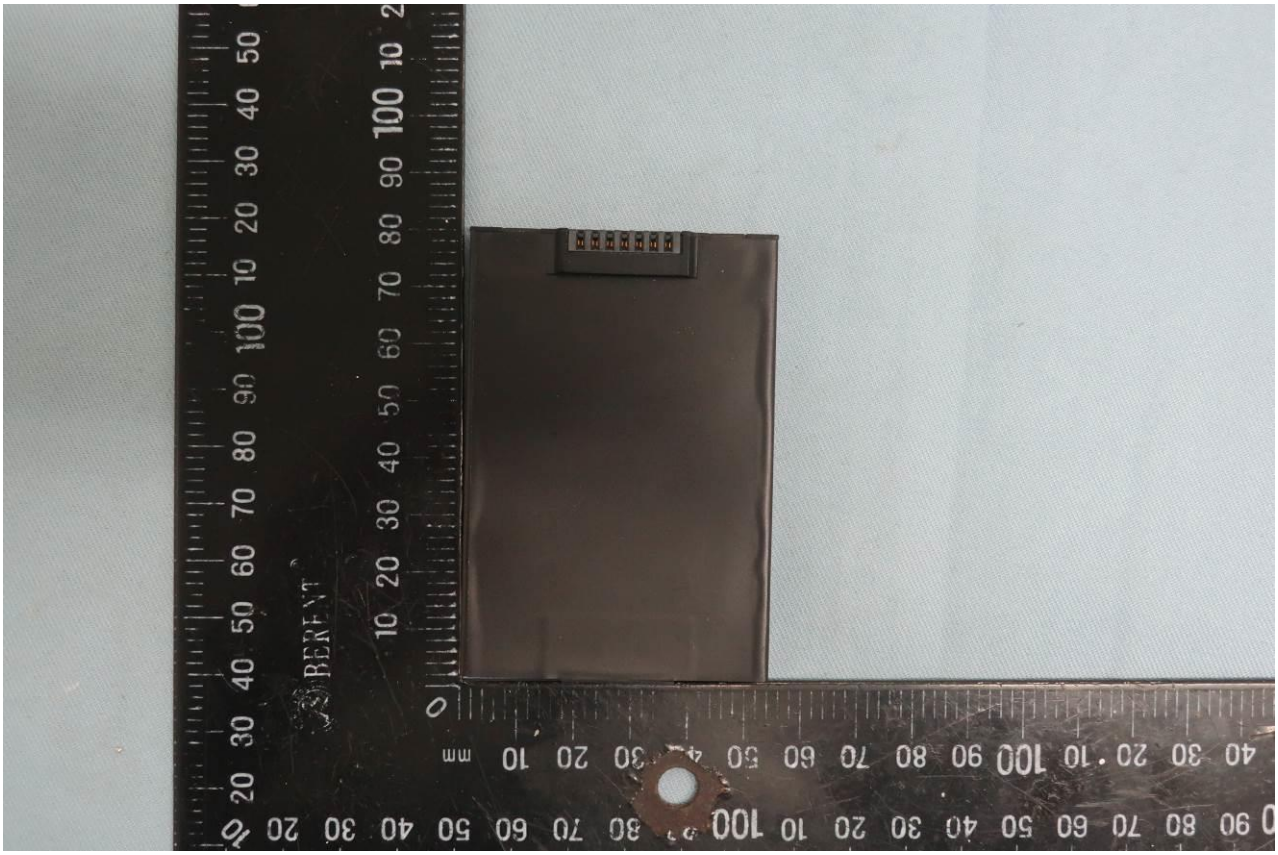

Brand Name: Opticon / Model Name: H-33

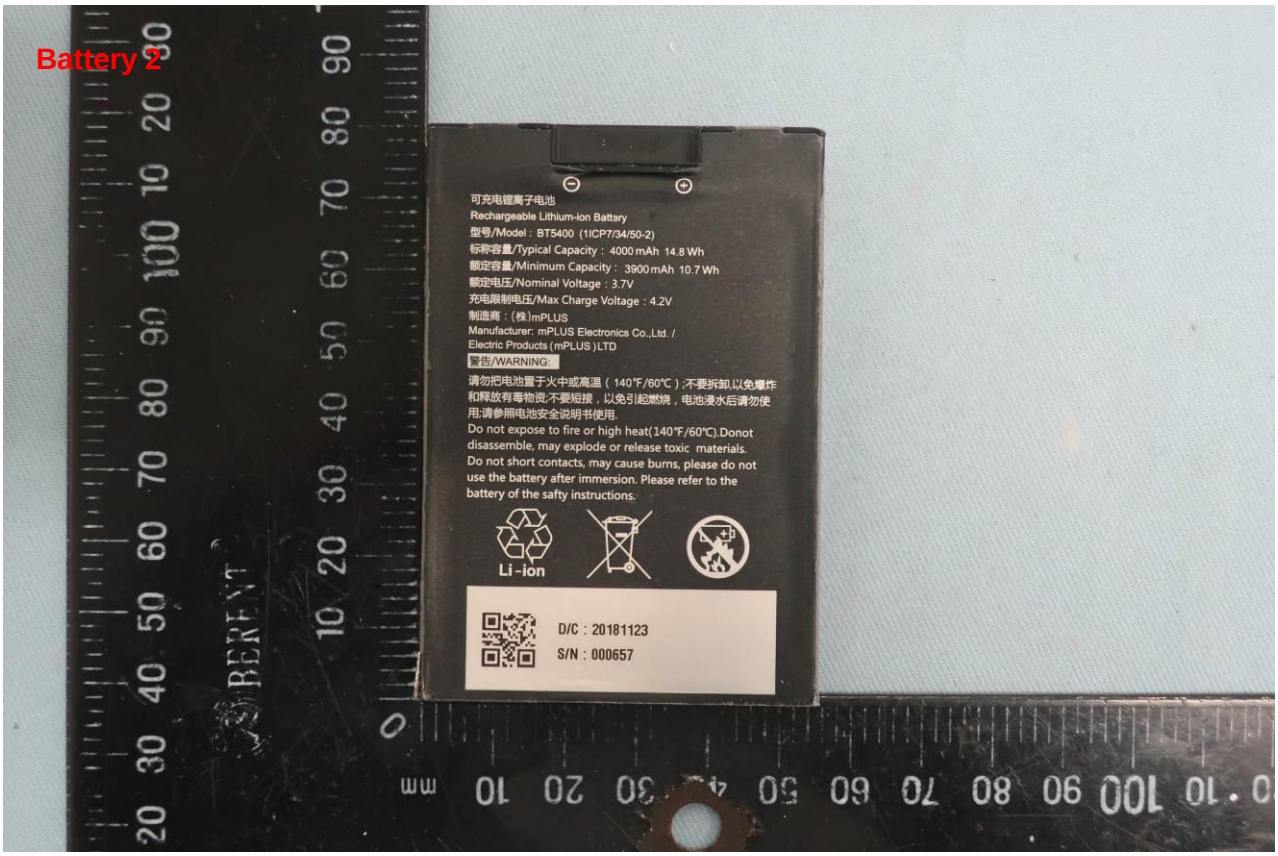

Brand Name: Opticon / Model Name: H-33

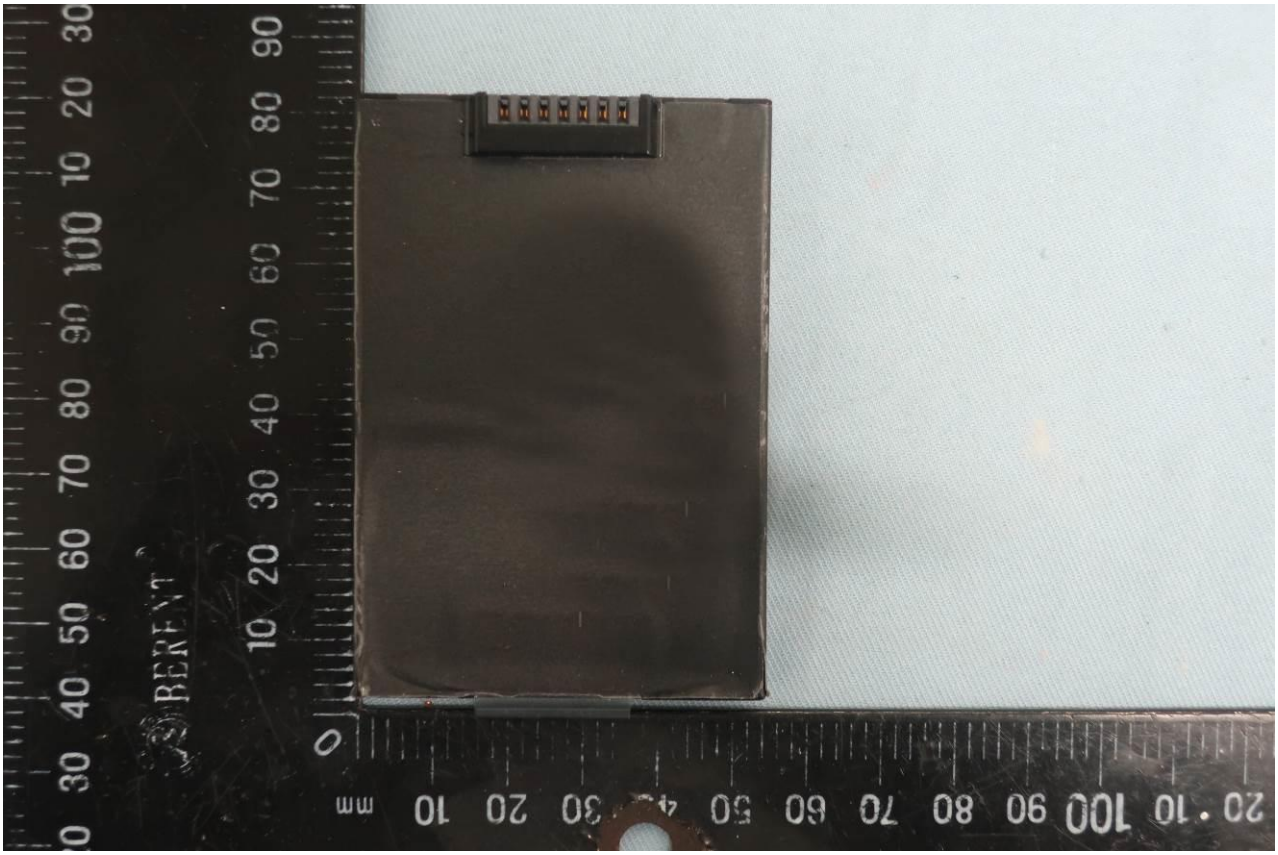

Brand Name: Opticon / Model Name: H-33

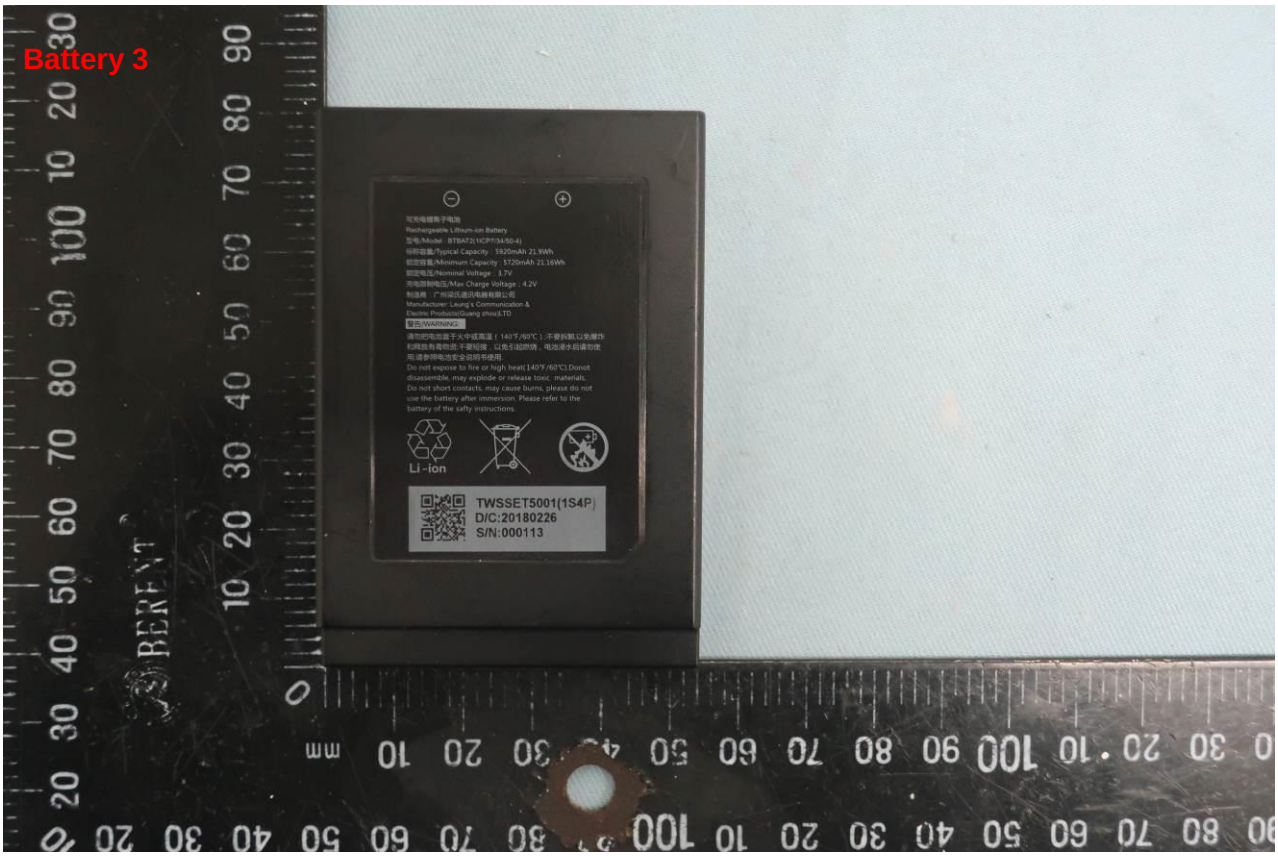

Brand Name: Opticon / Model Name: H-33

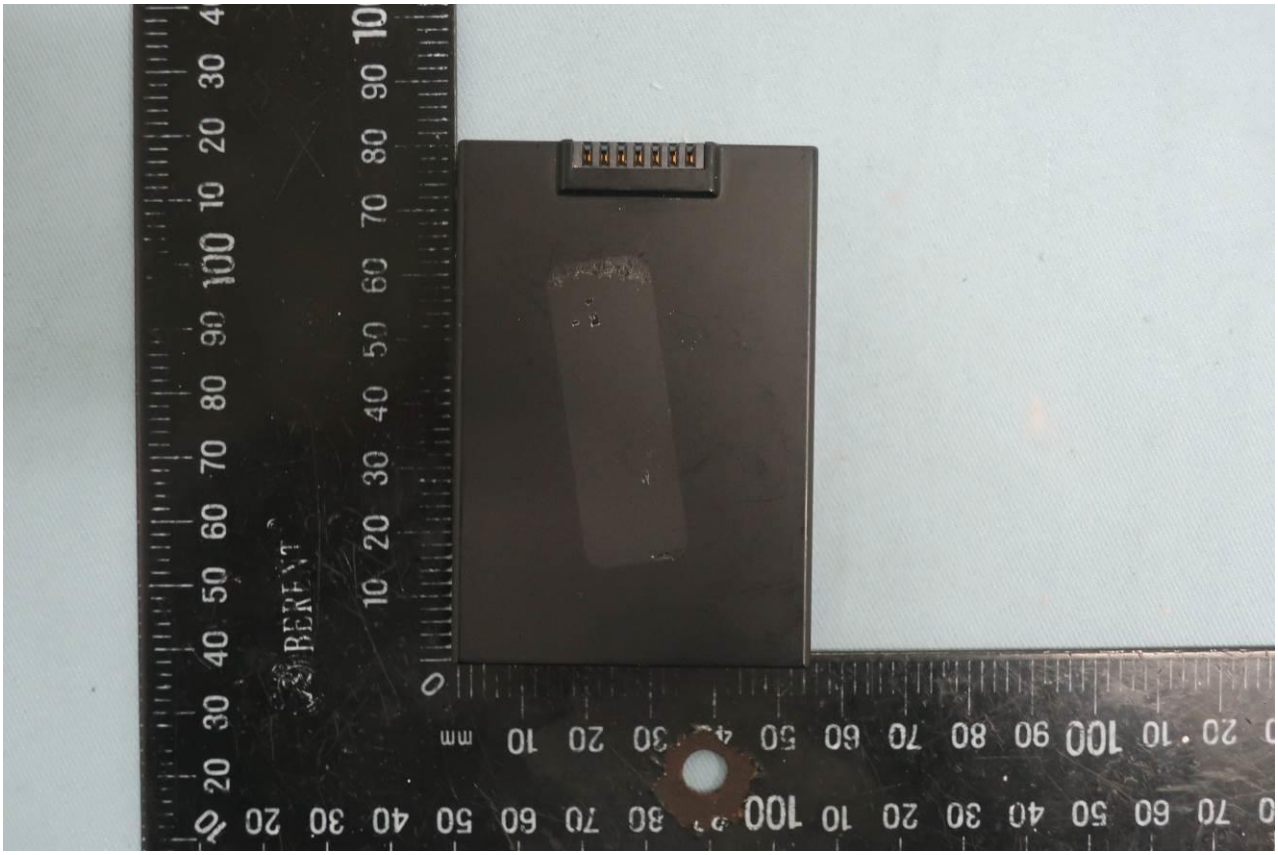

Brand Name: Opticon / Model Name: H-33

Brand Name: Opticon / Model Name: H-33