1. External Photograph of EUT

Brand Name: ZTE / Model Name: Vodafone Smart Tab 10

Brand Name: ZTE / Model Name: Vodafone Smart Tab 10

Brand Name: ZTE / Model Name: Vodafone Smart Tab 10

Brand Name: ZTE / Model Name: Vodafone Smart Tab 10

Brand Name: ZTE / Model Name: Vodafone Smart Tab 10

Brand Name: ZTE / Model Name: Vodafone Smart Tab 10

2. Photograph of Accessory

Brand Name: ZTE / Model Name: Vodafone Smart Tab 10

List of Accessory:

Specification of Accessory		
AC Adapter	**Brand Name**	**ZTE中兴**
	Model Name	**STC-A521**
Battery	**Brand Name**	**ZTE中兴**
	Model Name	**Li3768T42P5hC8B645**
USB Cable	**1.24 meter, shielded cable, without core**	

Remark: For accessories equipped with this EUT, please refer to the following photos.

Brand Name: ZTE / Model Name: Vodafone Smart Tab 10

Brand Name: ZTE / Model Name: Vodafone Smart Tab 10

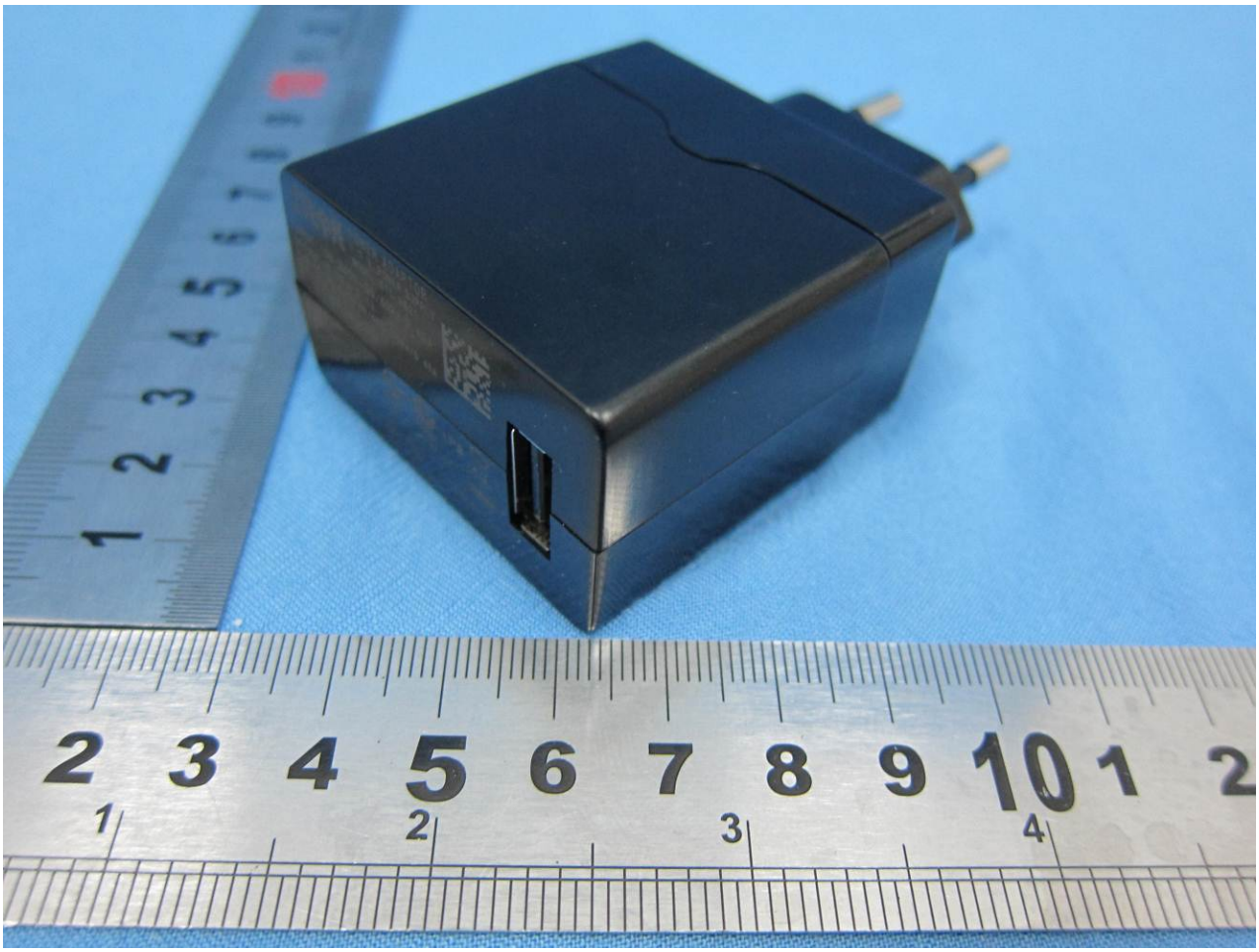

Brand Name: ZTE / Model Name: Vodafone Smart Tab 10

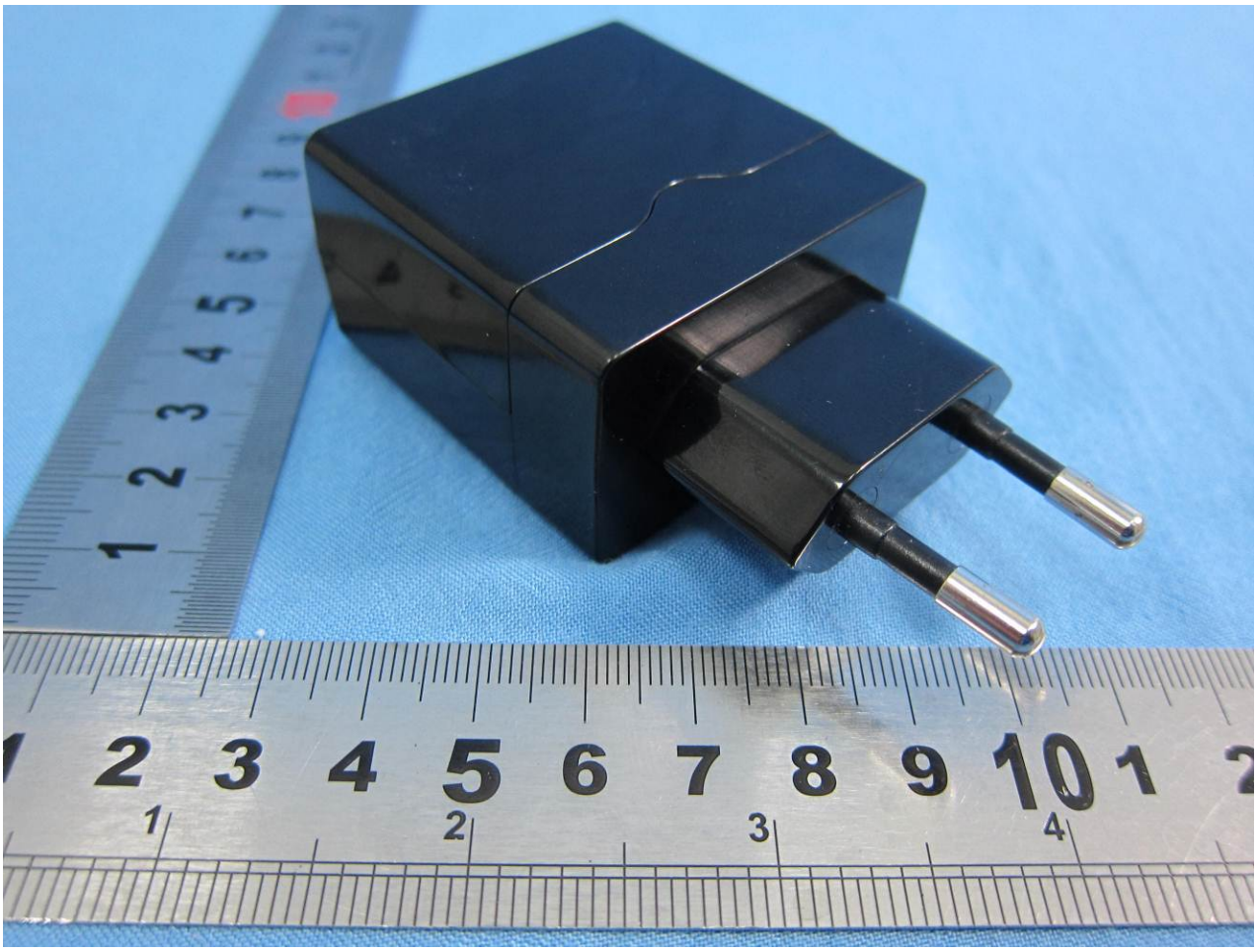

Brand Name: ZTE / Model Name: Vodafone Smart Tab 10

Brand Name: ZTE / Model Name: Vodafone Smart Tab 10

Brand Name: ZTE / Model Name: Vodafone Smart Tab 10
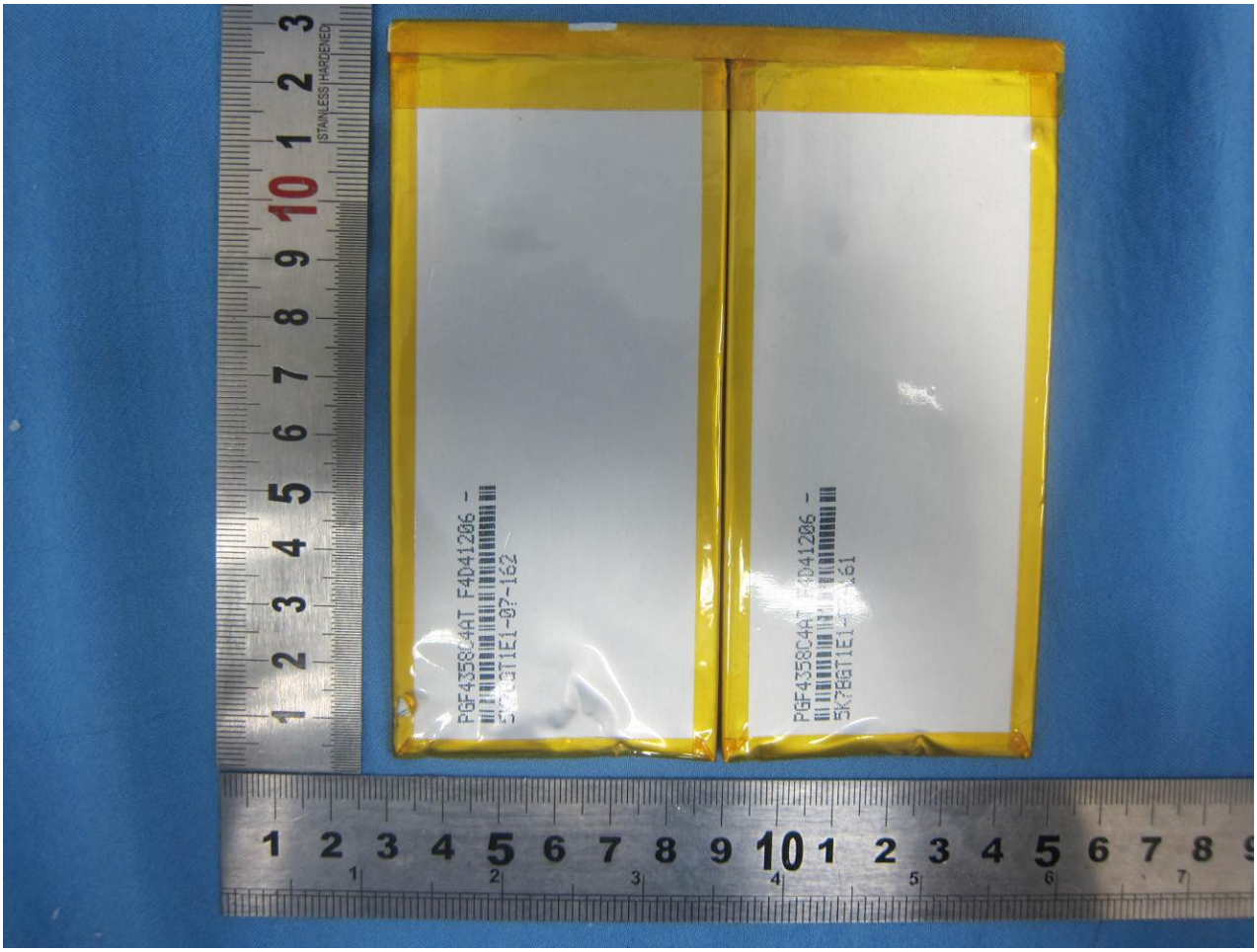
Brand Name: ZTE / Model Name: Vodafone Smart Tab 10