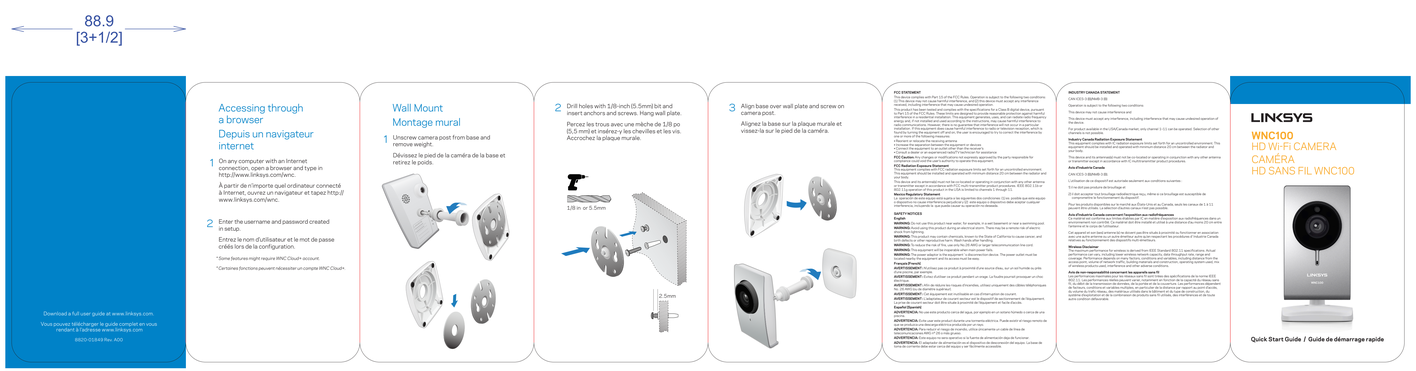
belkin

Die Line File: IDL_WNC100_NETCAM_HD QIG

Artwork File: QSG_WNC100_8820-01849_RevA00_NetCam

REV A 00

DIE LAYOUT



Back

belkin	GLOBAL PACKAGING SERVICES		
PM	LANDI		
FILE NAME	IDL_WNC100_8820-01849_RevA00_NetCam		
SKU#	WNC100		
PATENT(S)	8820-01849	REVISION	A00
ENGINEER(S)	SHIVA/SNM		
DATE	12/13	VERSION	01

Business Unit: NET-Networking

Program Manager:

Packaging Engineer: Pushpak Jain

Retail Outside Dimension (Including Hang Tab)

L x W x D (in): 0.00 x 0.00 x 0.00

L x W x D (mm): 0.00 x 0.00 x 0.00

DIE/MATERIAL SPECS:

Material: 80 gsm woodfree paper

Blank Size (in): 711.20 x 393.70

Blank Size (mm): 711.20 x 393.70

This dieline works for following skus (if any):

Unit: IN/MM

Side Shown: PRINT SIDE

Flute/Grain: horizontal

Tolerance:+/- 1/32" - 0.8mm

Drawing Scale 1:1

RELEASE DATE: 02/14/2014

DIELINE:

Intermediate

THIS DOCUMENT & THE INFORMATION IN IT ARE THE CONFIDENTIAL PROPERTY OF BELKIN INTERNATIONAL AND MUST NOT BE COPIED, REPRODUCED OR USED IN ANY MANNER WITHOUT THE WRITTEN CONSENT OF BELKIN CORPORATION. IT MUST BE RETURNED UPON REQUEST

PRINT SPECS:

Color Plates: C M Y K PMS 3005

Finish:

Notes:

ALL TEXT AND GRAPHIC ELEMENTS COLOR: CMYK, PMS 3005C

DO NOT PRINT
DIE LINES, PRINTERS NOTES