PBT503 User Manual

In the box

Bluetooth Speaker

User Guide

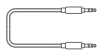

3.5mm Auxiliary Cable

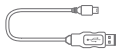

Micro USB Charging Cable

Charging the Bluetooth Speaker

1. Plug the small end of the Micro USB cable into the Micro USB port on the back of the speaker.
2. Plug the other end into a USB port on your computer or other device made for USB charging.
3. The LED indicator lights up RED when charging. It will turn off when the speaker is fully charged.

*Make sure you charge the speaker for at least 5 **hours** before using it for the first time.*

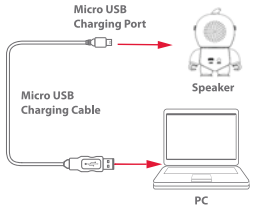

Location of controls

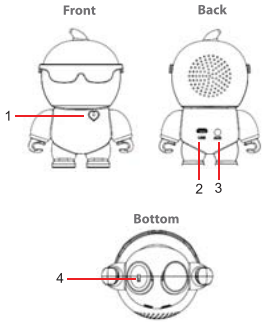

1. LED indicator light
2. Micro USB charging port
3. AUX jack
4. ON/OFF switch

Pairing the speaker with a Bluetooth enabled device

1. Turn the speaker on by sliding the switch on the bottom of the speaker to the ON position.
2. A tone will be heard and the LED Bluetooth indicator light will flash BLUE.
3. Keep the speaker and Bluetooth enabled device within 3 feet of each other during the pairing process.
4. Set your mobile phone or other Bluetooth enabled device to search for Bluetooth devices.

If there are no paired devices in range when the speaker is turned on, it will go into pairing mode automatically. If a paired device is in range, the speaker will connect to it automatically.

On an iPhone
- Go to SETTINGS > BLUETOOTH (Make sure Bluetooth is turned ON)

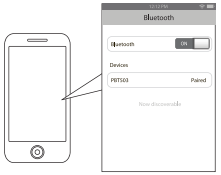

On a Blackberry
- Go to SETTINGS/OPTIONS > BLUETOOTH
- Enable BLUETOOTH (Make sure Bluetooth is turned ON)

On an Android Phone
- Go to SETTINGS > BLUETOOTH > MENU > Search for devices (Make sure Bluetooth is turned ON)

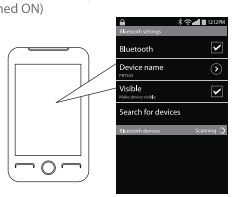

On other Cell Phones/Devices
- Review the instruction manual that came with your phone/device.

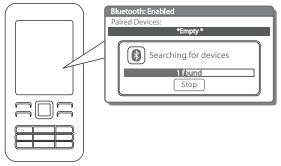

5. When the Bluetooth enabled device finds the speaker, select "PBT503" from the list of found devices.
6. If required, enter the password 0000. Select OK or Yes to pair the two units.
7. After a successful pairing, a tone will sound and the LED Bluetooth indicator light will blink slowly.

NOTE: If you would like to connect the speaker to another device, you must unpair the speaker from the currently paired device first. On your device's Bluetooth settings, select "PBT503", then select "unpair." When the speaker has been unpaired, it automatically goes into pairing mode again.

*The screenshots above are typical of many Bluetooth enabled devices in the market today, and are used to assist in the explanation of the pairing process. Your Bluetooth enabled device's interface and interaction with the **Bluetooth Speaker** may slightly differ from the illustrations above.*

Using your Bluetooth Speaker

Powering ON/OFF
Slide the switch on the bottom of the speaker to turn ON and OFF.

Playing music
Use the controls on your connected device to control music playback and volume.

Playing music

To enjoy wireless music on your Bluetooth Speaker, make sure you are connected to a Bluetooth enabled device. Once connected press PLAY on your Bluetooth enabled device. When playback has begun, control the music and volume with your connected device (which must have the AVRCP Bluetooth profile).

*Most media enabled smart phones will display **"Connected to phone audio and media"** when connected to the Bluetooth Speaker. This means you can make phone calls and enjoy your music.*

Using as a wired speaker

1. Turn ON the speaker.
2. Connect one end of the 3.5mm auxiliary cable to the AUX jack on the back of the speaker, and the other end of the cable to an external device's headphone jack (smartphone, tablet, MP3 player).
3. Use the controls on your connected device to control music playback and volume.

Troubleshooting tips

I can pair the Bluetooth Speaker with my Bluetooth device, but I cannot hear any music.

1. Make sure your Bluetooth device supports A2DP profile.
2. Turn up the volume on your Bluetooth device.
3. You may have to unpair the speaker, then re-pair to your device.

I cannot get the Bluetooth Speaker into pairing mode.

1. Make sure the Bluetooth Speaker is turned ON before beginning the pairing process.
2. The speaker will emit a tone and the LED indicator light will quickly flash BLUE.
3. The speaker is now in pairing mode.

My Bluetooth device is not able to pair with the Bluetooth Speaker.

1. Make sure the Bluetooth Speaker is turned ON before beginning the pairing process.
2. Keep your Bluetooth Speaker and Bluetooth enabled device within 3 feet of each other during the pairing process.
3. The speaker will emit a tone and the LED indicator light will quickly flash BLUE.
4. Check that YOUR device's Bluetooth feature is turned ON.
5. Try repeating the pairing process, see "Pairing the speaker with a Bluetooth enabled device".

Legal information

FCC Part 15:
This device complies with Part 15 of the FCC Rules. Operation is subject to the following two conditions:

(1) this device may not cause harmful interference, and
(2) this device must accept any interference received, including interference that may cause undesired operation.

Warning: Changes or modifications to this equipment not expressly approved by the party responsible for compliance could void the user's authority to operate the equipment.

NOTE: This equipment has been tested and found to comply with the requirements for a Class B digital device under Part 15 of the Federal Communications Commission (FCC) rules. These requirements are intended to provide reasonable protection against harmful interference in a residential installation. This equipment generates, uses and can radiate radio frequency energy and, if not installed and used in accordance with the instructions, may cause harmful interference to radio communications.

However, there is no guarantee that interference will not occur in a particular installation. If this equipment does cause harmful interference to radio or television reception, which can be determined by turning the equipment off and on, the user is encouraged to try to correct the interference by one or more of the following measures:

- Reorient or relocate the receiving antenna.
- Increase the separation between the equipment and receiver.
- Connect the equipment into an outlet on a circuit different from that to which the receiver is connected.
- Consult the dealer or an experienced radio/TV technician for help.

Do not attempt to repair or modify this equipment.

Shielded USB cables must be used with this unit to ensure compliance with the Class B FCC limits.

PLR IP Holdings, LLC, its licensees and affiliates, fully support all electronic waste initiatives. As responsible stewards of the environment, and to avoid violating established laws, you should properly dispose of this product in compliance with all applicable regulations, directives or other governances in the area where you reside. Please check with local authorities or the retailer where you purchased this product to determine a location where you can appropriately dispose of the product.

You may also go to HYPERLINK "http://www.polaroid.com" www.polaroid.com and reference About / Electronic Recycling to learn more about the specific laws in your area and to locate a collection facility near your home.

If your electronic device has internal memory on which personal or other confidential data may be stored, you may want to perform a data sanitization process before you dispose of your device to assure another party cannot access your personal data. Data sanitization varies by the type of product and its software, and you may want to research the best sanitization process for your device before disposal. You may also check with your local recycling facility to determine their data sanitization procedures during the recycling process.

Limited warranty

This product as supplied and distributed new by AIT, Inc. ("AIT") to the original consumer purchaser is warranted by AIT against defects in material and workmanship for a period of one year from your date of purchase ("Warranty").
In the unlikely event that this product is defective, or does not perform properly, you may within one year from your original date of purchase return it to the authorized service center for repair or exchange.

TO OBTAIN WARRANTY SERVICE:
- Provide proof of the date of purchase within the package (Dated bill of sale).
- Prepay all shipping costs to the authorized service center, and remember to insure your return.
- Include a return shipping address (no P.O. Boxes), a telephone contact number, and the defective unit within the package.
- Describe the defect or reason you are returning the product.

Your product will be repaired or replaced, at our option, for the same or similar model of equal value if examination by the service center determines this product is defective. Products received damaged as a result of shipping, will require you to file a claim with the carrier.

The shipping address of the authorized service center is:

AIT, Inc.
ATTN: Customer Service (2nd Floor)
14-C 53rd Street
Brooklyn, NY 11232

IN NO EVENT WILL AIT, ITS MANUFACTURERS, DISTRIBUTORS OR PLR IP HOLDINGS, LLC BE LIABLE FOR ANY INCIDENTAL, DIRECT, INDIRECT, SPECIAL, PUNITIVE OR CONSEQUENTIAL DAMAGES (SUCH AS, BUT NOT LIMITED TO, DAMAGES FOR LOSS OF PROFITS, BUSINESS, SAVINGS, DATA OR RECORDS) RELATED TO THIS PRODUCT. EXCEPT AS STATED HEREIN, NO OTHER WARRANTIES SHALL APPLY.

Should you have any questions or problems concerning this product, please contact our customer service department at:

Customer Support:
☎ Phone: 1-877-768-8481
Monday-Friday 8AM-10PM(EST)

www.southerntelecom.com
Click on "Product Support"

Polaroid, Polaroid & Pixel, Polaroid Color Spectrum and Polaroid Classic Border Logo are trademarks of PLR IP Holdings, LLC, used under license. All other trademarks are the property of the respective owner, who has not sponsored, endorsed or approved this product. PLR IP Holdings, LLC does not manufacture this product or provide any Manufacturer's Warranty or support.
© 2014 All Rights Reserved

Federal Communications Commission (FCC) Statement

This device complies with part 15 of the FCC Rules. Operation is subject to the following two conditions: (1) This device may not cause harmful interference, and (2) this device must accept any interference received, including interference that may cause undesired operation.

Note: This equipment has been tested and found to comply with the limits for a Class B digital device, pursuant to part 15 of the FCC Rules. These limits are designed to provide reasonable protection against harmful interference in a residential installation. This equipment generates, uses and can radiate radio frequency energy and, if not installed and used in accordance with the instructions, may cause harmful interference to radio communications. However, there is no guarantee that interference will not occur in a particular installation. If this equipment does cause harmful interference to radio or television reception, which can be determined by turning the equipment off and on, the user is encouraged to try to correct the interference by one or more of the following measures:

- Reorient or relocate the receiving antenna.
- Increase the separation between the equipment and receiver.
- Connect the equipment into an outlet on a circuit different from that to which the receiver is connected.
- Consult the dealer or an experienced radio/TV technician for help.

Warning: Changes or modifications made to this device not expressly approved by **SHENZHEN WEIKING TECHNOLOGY CO.,LTD** may void the FCC authorization to operate this device.

Note: The manufacturer is not responsible for any radio or tv interference caused by unauthorized modifications to this equipment. Such modifications could void the user's authority to operate the equipment.