INTERNAL PHOTOGRAPHS OF EUT

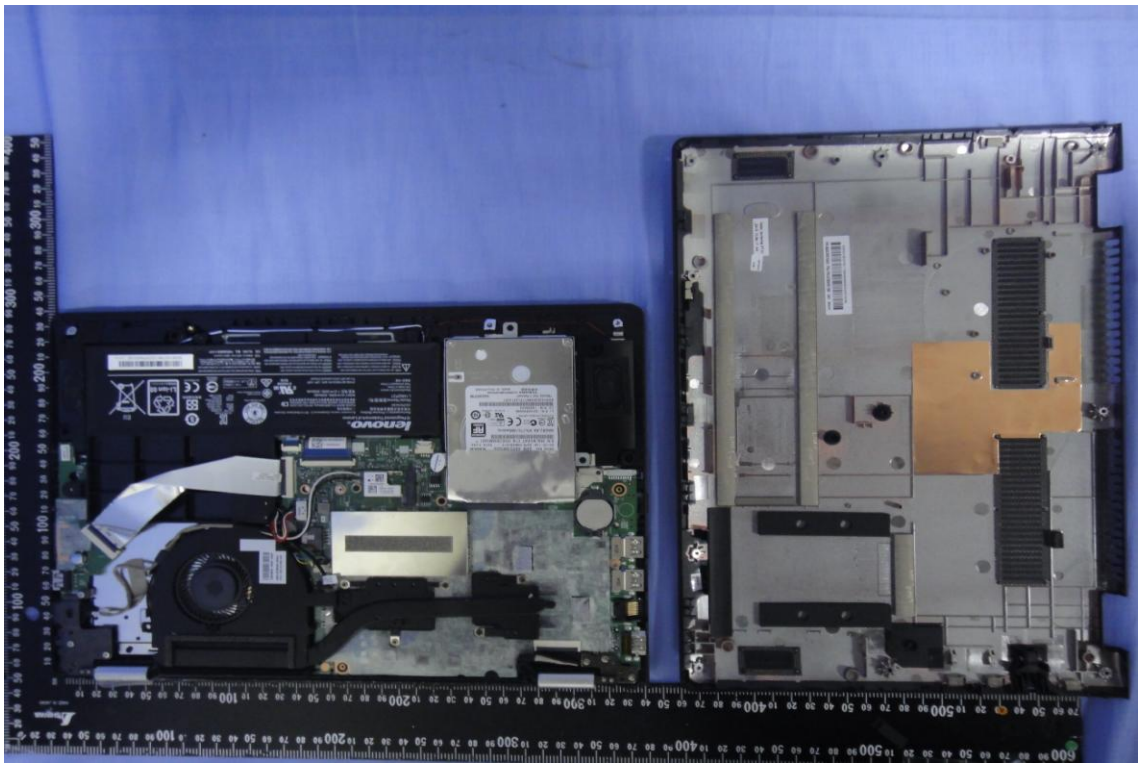

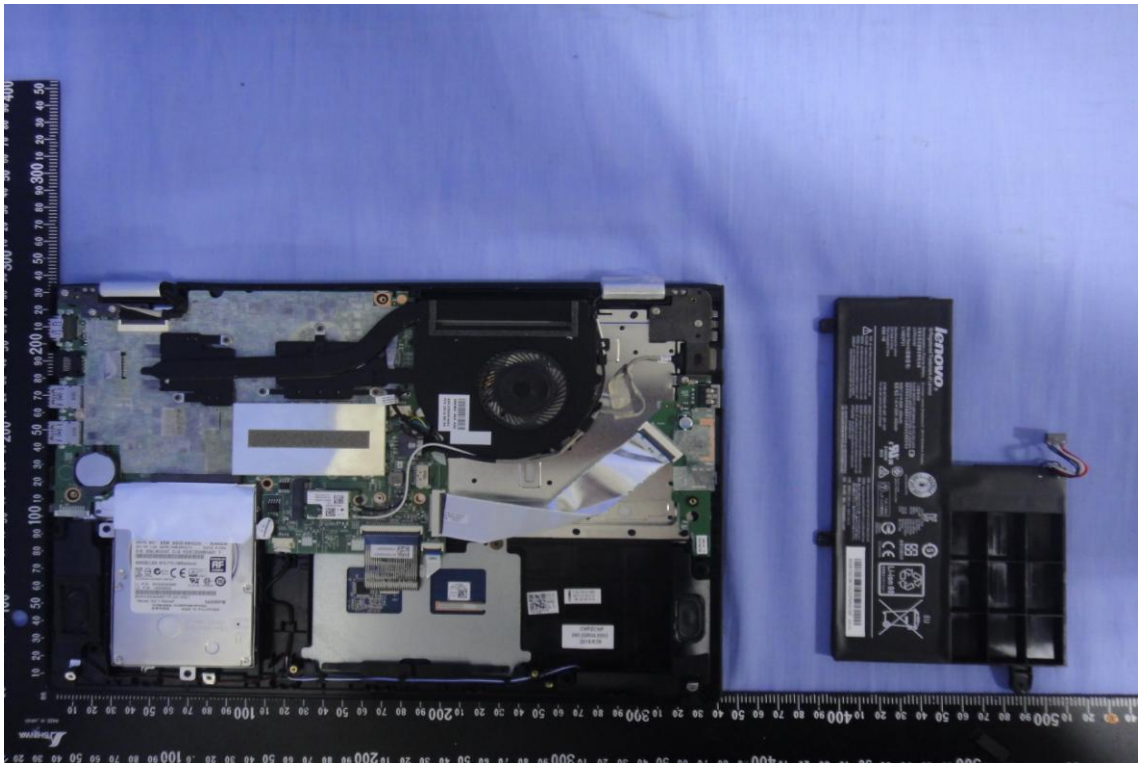

Battery

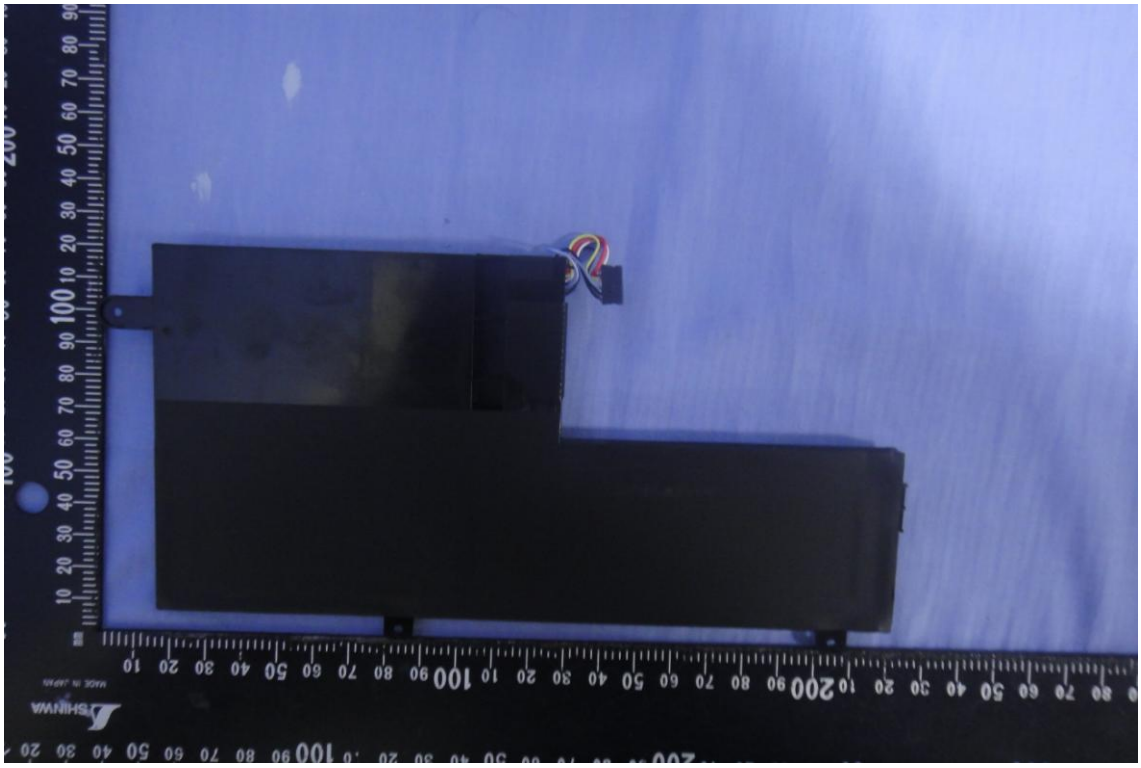

lenovo®
®Registered Trademark of Lenovo
Rechargeable Li-Polymer Battery
可再充电式锂聚合物电池组
2ICP6/54/90
Model Name(型號/型号):
L14M2P21
Manufactured for Lenovo
Cell made in China
Pack processed in China
制造地:中国
EU contact: Lenovo, Einsteinova 21, 851 01 Bratisla
二次鋰電池組
PLEASE REFER TO USER MANUAL OR FOLLOW LOCAL
ORDINANCES AND/OR REGULATIONS FOR DISPOSAL
请参考使用说明或者遵循相关法律规定处理废弃电池
NOM 7.4V ⎓ 30Wh, 4050mAh
电流/电压:7.4V ⎓ 30Wh, 4050mAh
STORE BETWEEN 0℃~60℃ 32℉~140℉
For use with Lenovo personal computer
FARE MÅ IKKE ÅPNES ELLER UTSETTES FOR VARME OVER 100℃
PELIGRO NO ABRIR O EXPONER A TEMPERATURAS SUPERIORES A 100℃
PERIGO NÃO ABRIR NEM EXPOR A TEMPERATURAS SUPERIORES A 100℃
PERIGO NÃO ABRA OU EXPONHA A AQUECIMENTO ACIMA DE 100℃
VORSICHT! NICHT REPARIEREN ODER ZERLEGEN, MIT WASSER
DANGER DO NOT OPEN,CRUSH,OR HEAT ABO
DANGER! NE PAS OUVRIR NI EXPOSER À PLUS
GEVAAR! NIET OPENEN, NIET BLOOTSTELLEN AAN
FARLIG MÅ IKKE ÅBNES ELLER UDSÆTTES FOR
ATTENZIONE! NON APRIRE O RISCALDARE A

Antenna

High-Tek Electronics Co.,Ltd

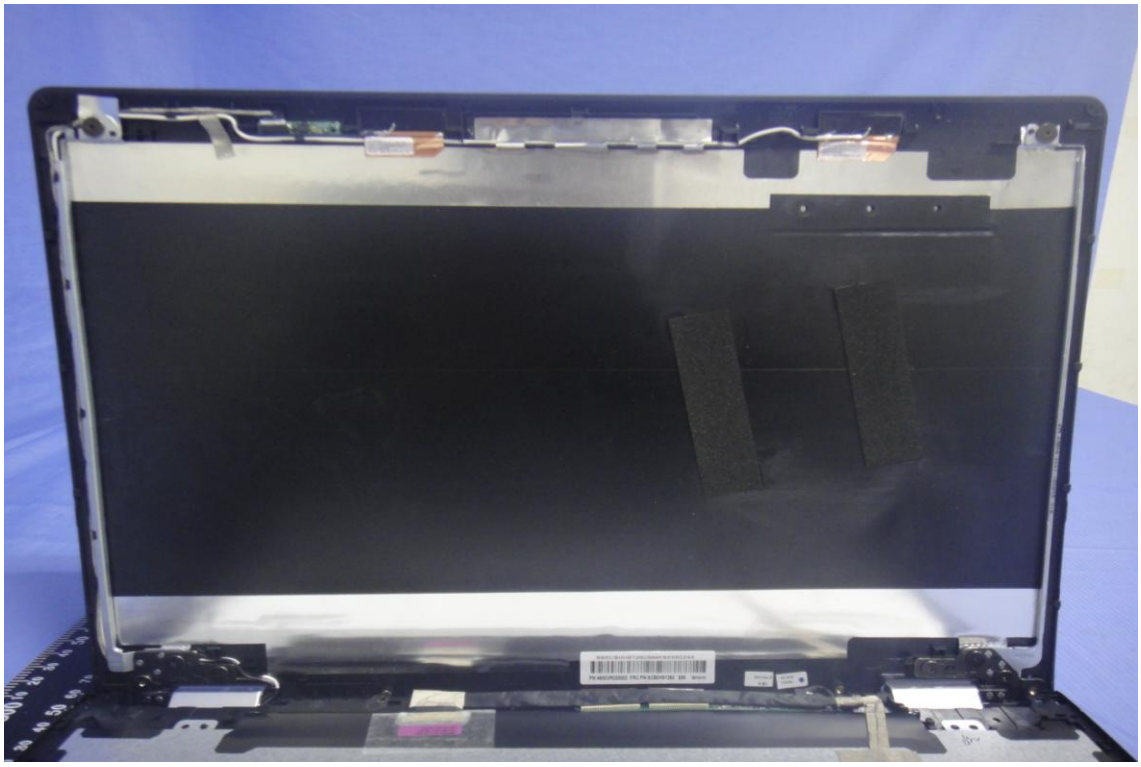

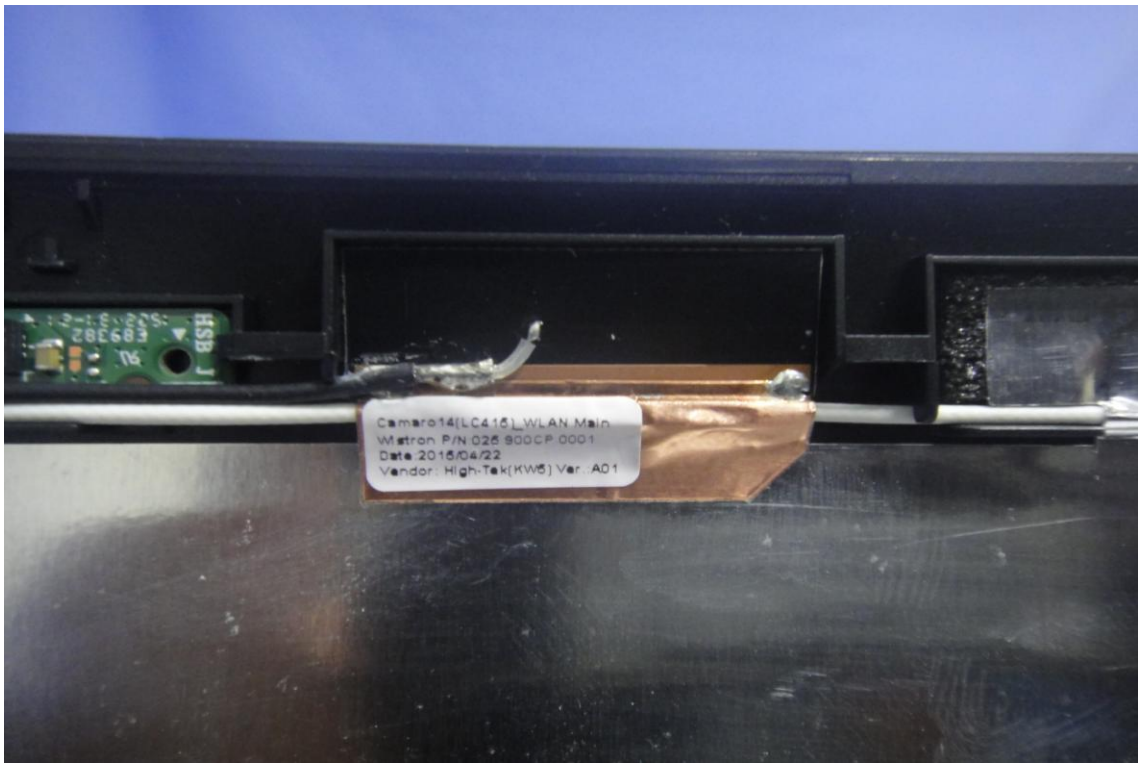

Camaro14(LC416)_WLAN AUX
Wistron P/N: 025.900CQ.0001
Date:2015/04/22
Vendor: High-Tek(KW5) Ver.:A01

Module

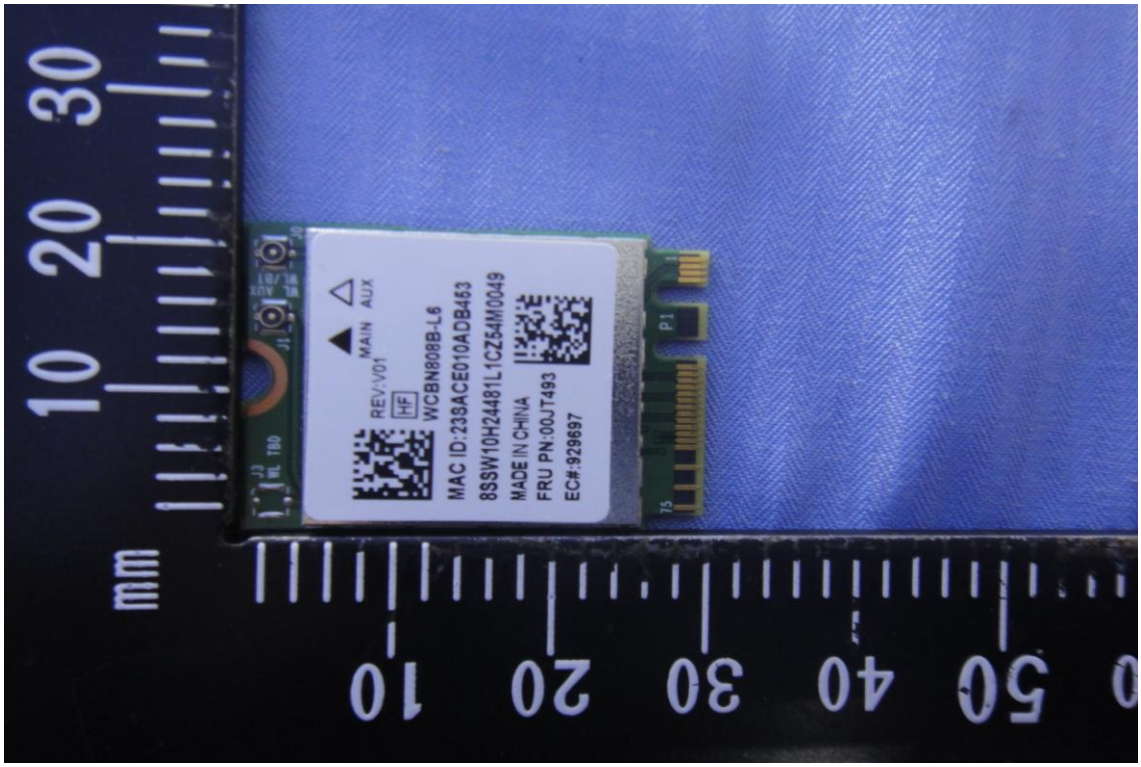
REV:V01
MAIN
AUX
WCBN808B-L6
MAC ID:238ACE010ADB463
8SSW10H24481L1CZ54M0049
MADE IN CHINA
FRU PN:00JT493
EC#:929697
mm

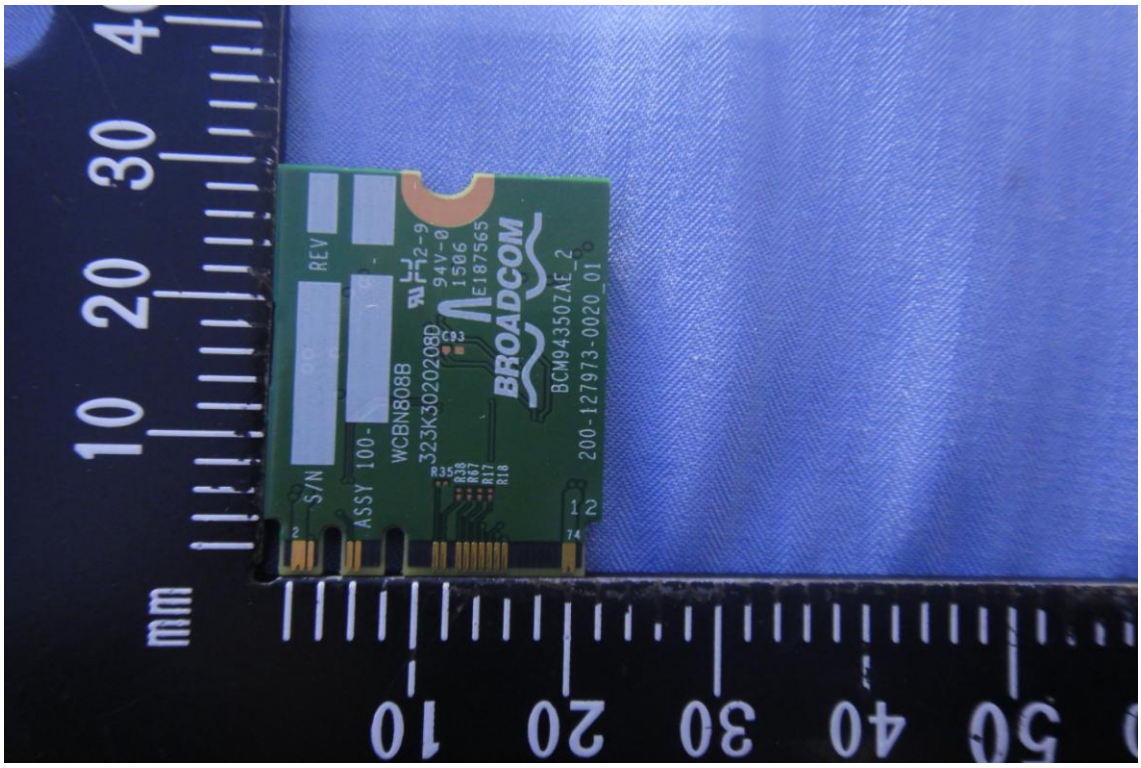
REV
S/N
ASSY 100-
WCBN808B
323K3020208D
BROADCOM
BCM94350ZAE_2
200-127973-0020_01
mm

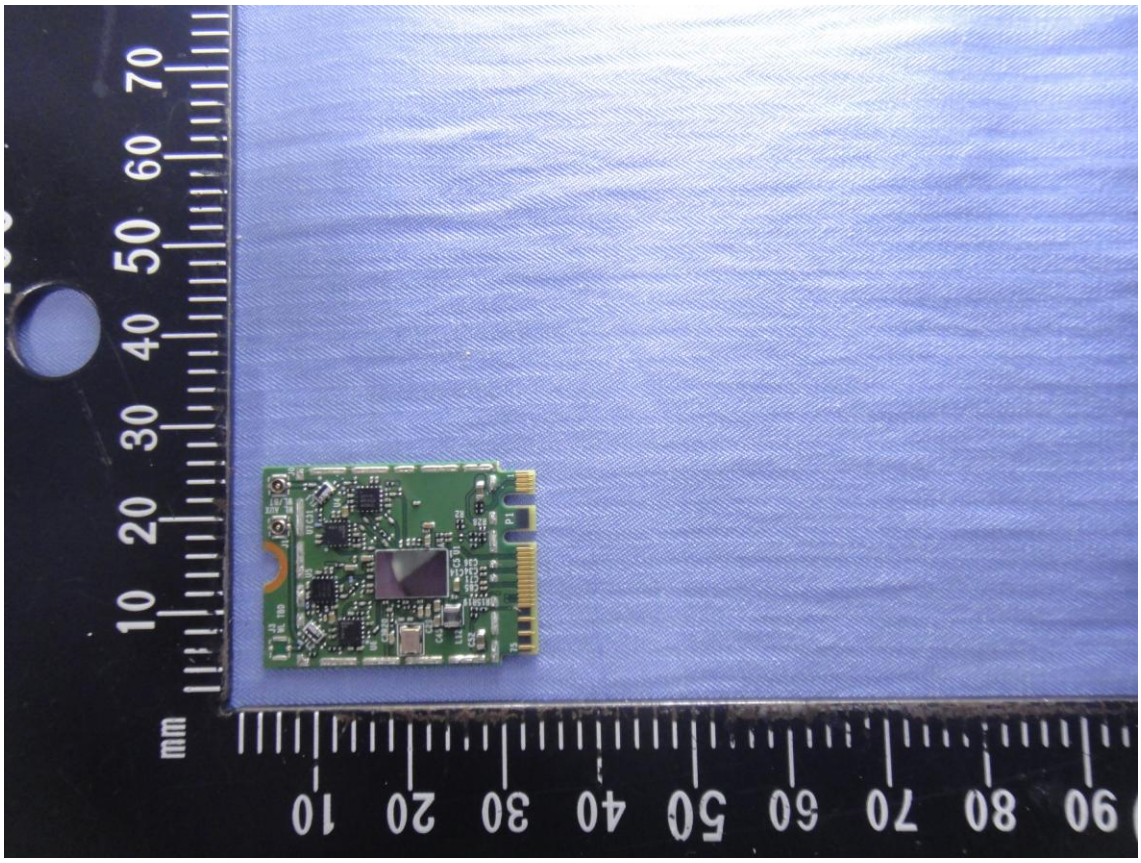
mm

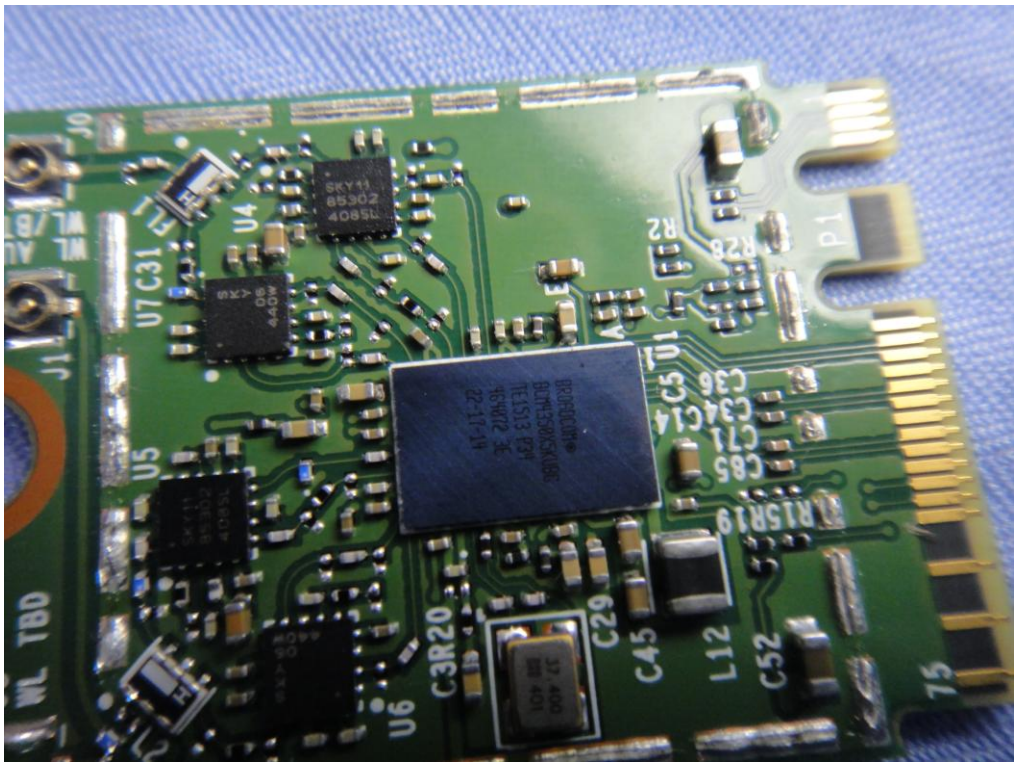
J0
U4
U7 C31
J1
U5
U6
C3R20
C29
C45
L12
C52
R2
R28
P1
C5
C36
C34 C14
C71
C85
R15R19
WL TBD