Wi-Fi intelligent remote control socket

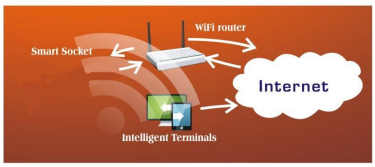

USER MANUAL

Package Including: Network Plug x 1 pc, User manual x 1 pc

I. First step: download and install APP in your smart-phone

Two ways for install:

1.Scan the QR code on the packing box:

-by using the App of "Barcode Scanner" in Smart phone, scan the QR code (Choose the one, for iOS or Andriod,suitable for your smart phone) showed on side of the packing box. Download and install.

Android iOS

2.Go to web site www.yuin.com.tw:

-For Andriod phone, search the link from above web site or enter following link directly

http://www.yuin.com.tw/specification/Network_Plug.apk

-For iOS Apple phone, search "Network plug" from Apple store. Then install the App in the phone.

https://itunes.apple.com/cn/app/network-plug/id866964994?mt=8

II.Second step: Connect the wifi socket to AC plug

First of all, make sure the location of the AC plug is covered by the WiFi network. Plug in the AC plug, if it is under the configuration state, the green led of wifi socket will be quick flashing. Otherwise, long press the switch until the green led is quick flashing.

III. Third step: Open App and register

Register: click App icon and use e-mail address as the user of register, and set a password.

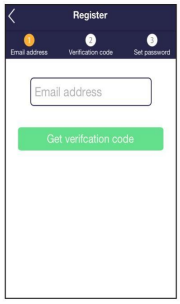

IV. I 。Fourth step: Log in and add new devices to configure

After log in with the registered user name, click the "socket" or "4 socket" icon on the bottom of interface, and press "+", before this step, ensure the Wi-Fi led on socket is quick flashing. Enter the server name and password, and named the device (the mobile to be closer to the socket is the best). Click "Configuration" button and waiting for device to be added successfully.

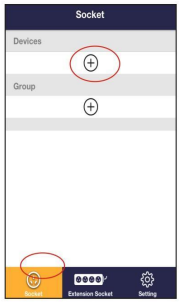

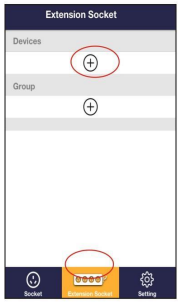

VI.Fifth step: Operating control the socket under the APP interface:

After the device successfully added, the led indicator on the socket is always green; the green icon can also be found on the smart phone. Click the device icon, to switch power on or off, or set the time task, as well as to change the device's name.

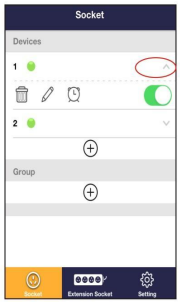

VI. When adding 4 sockets product, have to press on the "RESET" button on the back, until the green led to be quick flashing.
The configuration procedure is same as the single socket.

VII.On iOS phone, at the last step of configuration, click "Home" back to the cell-phone main settings, choose "WIFI" on the WLAN list to "NetworkPlug", then back to configuration interface and press "OK", click again the configuration button and completed.

Remark: The same socket cannot be configured by two users at the same time. When a new user is going to register the same socket, the former user have to deleted the information of this socket first.

Technical Data	
Item	Description
Product name:	Networkplug
Current Rating:	15A
Current voltage:	120V
Frequent rating:	60HZ
Power rating:	1875W
Operating temperature range:	-10℃-+ 55℃

Remark:
This product is a special socket. The electric appliance to be used cannot be exceeded the rated power of 1875W. It is not a convertor from 120V.

Manufacturer: Yueh In Co., Ltd.

Home page: www.yuin.com.tw
Technical support: yue98@vip.163.com
e-mail: yuin@yuin.com.tw

The Answer towards the configuration of WI-Fi smart socket

The first step: Confirm the network environment

1. If you are using Android phone, affirm the Android system is version 2.2 or above.
2. What your server to be used for configuration?
▲Ensure your Wi-Fi name (SSID) not included any Chinese or Japanese characters.
(SSID will be shown on the configuration page of mobile's App.)
▲Ensure the user doesn't set any AP isolation.
3. Isn't to get on the server by login with password?
If there is any special setting on server, for example, for company's server it need to login user name, which is not supported under this environment.
4.What is the pin security validation method for the server?
WEP, WPA, WPA2? Recommend to use WPA2 as the safest one.

The second step: Why the product configuration fails

1.At first, make sure if the green led is quickly flashing, then start the configuration.

2. Observe if the green led starting slow flashing after extinguish several second, it means the configuration has been saved to Device and trying to connect to the server. If the green led in quick flashing doesn't enter to the situation of slow flashing, it shows the configuration fail, and have to go to the following third step.

3. If the green led keeps slow flashing till showing 'Connect to network time-out", there are several solution:

▲Long press the power switch to restore factory settings, repeat the configuration two to three times.

▲If the above is still not be settled, check whether the mobile is normally connecting to wifi server in the first place. Try to open any website in the mobile which to be proved it gets on the internet normally.

▲Open "Show the password" under the configuration, and make certain the password you entered is corrected. (Entering wrong password is the most common question.)

▲Are there too many devices configured within the same server? Temporarily turn off the wifi connection with some devices. Once the configuration completed, turn on again the devices and the use will not be affected.

The third step: Reset

1.After trying the above procedures, if still fails to configure,please long press the power switch till green led quick flashing; pull out the socket and plug in again.

2. Restart the server and try to configure again.

3. If it still fails, try again with other server or open Wi-Fi hot-spot. Or try again with the network at office or the others'.

Computer loading:

Input the IE brower: **58.96.170.191**
Login management products using the registered account.

FCC Certification Requirements

Caution: Any changes or modifications in construction of this device which are not expressly approved by the party responsible for compliance could void the user's authority to operate the equipment.

This device complies with part 15 of the FCC Rules. Operation is subject to the following two conditions: (1) This device may not cause harmful interference, and

(2) This device must accept any interference received, including interference that may cause undesired operation.

The manufacturer is not responsible for any radio or TV interference caused by unauthorized modifications to this equipment. Such modifications could void the user’s authority to operate the equipment.

This equipment has been tested and found to comply with the limits for a Class B digital device, pursuant to Part 15 of the FCC Rules. These limits are designed to provide reasonable protection against harmful interference in a residential installation. This equipment generates, uses and can radiate radio frequency energy and, if not installed and used in accordance with the instructions, may cause harmful interference to radio communications. However, there is no guarantee that interference will not occur in a particular installation. If this equipment does cause harmful interference to radio or television reception, which can be determined by turning the equipment off and on, the user is encouraged to try to correct the interference by one or more of the following measures:

-- Reorient or relocate the receiving antenna.

-- Increase the separation between the equipment and receiver.

-- Connect the equipment into an outlet on a circuit different from that to which the receiver is connected.

Consult the dealer or an experienced radio/TV technician for help.