This report shall not be reproduced except in full without our written approval.

HEAD OFFICE : #505 SK APT. Factory 223-28, Sangdaewon 1 Dong, Jungwon-Gu, Seongnam-City, Kyunggi-Do, 462-121, Korea (TEL: +82-31-746-8500, FAX: +82-31-746-8700)

EMC Testing Dept : 426-1 Daessangryung-Ri, Chowol-Myun, Kwangju-Si, Kyounggi-Do, 464-860, Korea. (TEL: +82-31-765-8289 FAX: +82-31-766-2904)

This report shall not be reproduced except in full without our written approval.

HEAD OFFICE : #505 SK APT. Factory 223-28, Sangdaewon 1 Dong, Jungwon-Gu, Seongnam-City, Kyunggi-Do, 462-121, Korea (TEL: +82-31-746-8500, FAX: +82-31-746-8700)

EMC Testing Dept : 426-1 Daessangryung-Ri, Chowol-Myun, Kwangju-Si, Kyounggi-Do, 464-860, Korea. (TEL: +82-31-765-8289 FAX: +82-31-766-2904)

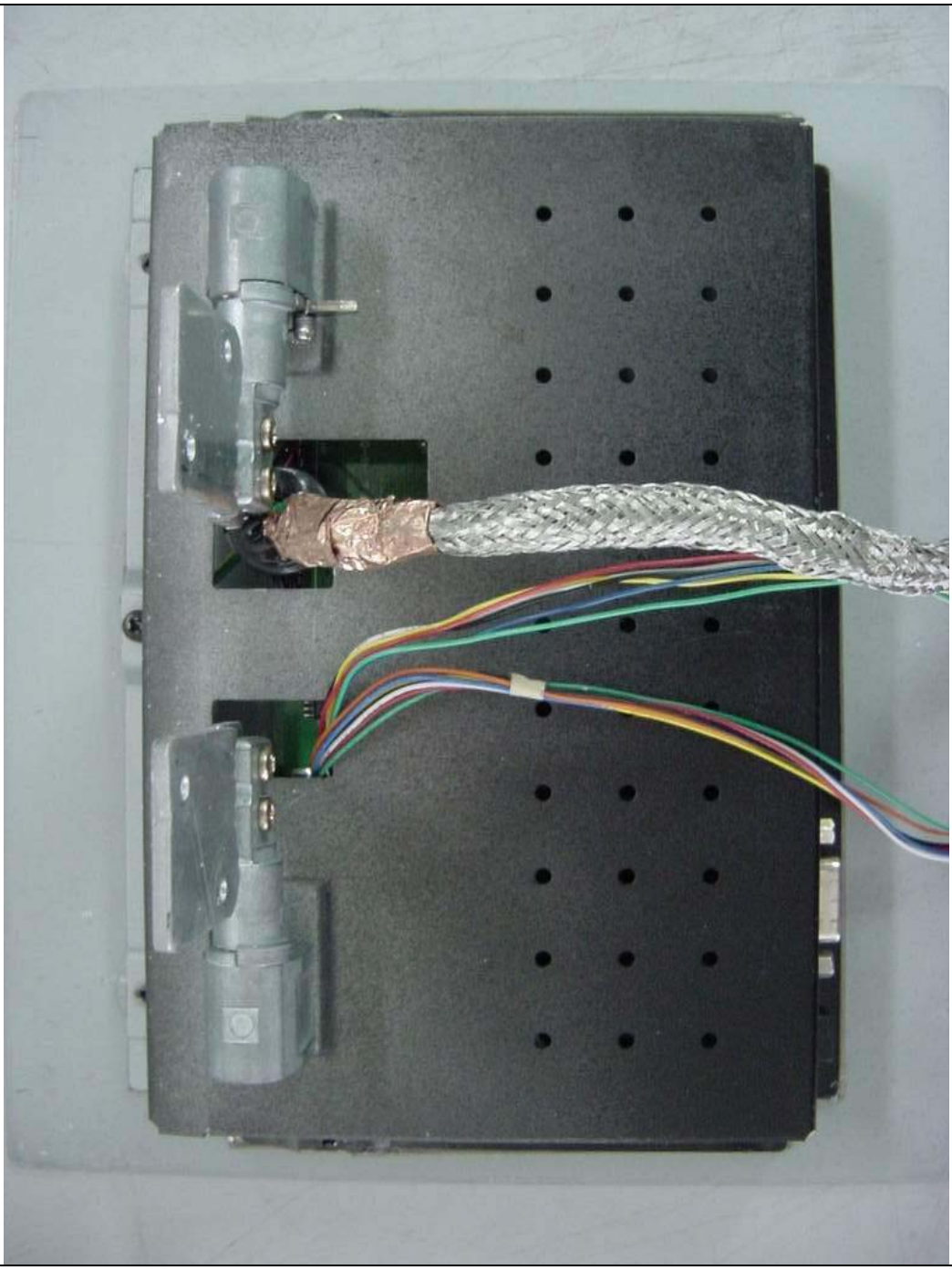

This report shall not be reproduced except in full without our written approval.

HEAD OFFICE : #505 SK APT. Factory 223-28, Sangdaewon 1 Dong, Jungwon-Gu, Seongnam-City, Kyunggi-Do, 462-121, Korea (TEL: +82-31-746-8500, FAX: +82-31-746-8700)

EMC Testing Dept : 426-1 Daessangryung-Ri, Chowol-Myun, Kwangju-Si, Kyounggi-Do, 464-860, Korea. (TEL: +82-31-765-8289 FAX: +82-31-766-2904)

HEAD OFFICE : #505 SK APT. Factory 223-28, Sangdaewon 1 Dong, Jungwon-Gu, Seongnam-City, Kyunggi-Do, 462-121, Korea (TEL: +82-31-746-8500, FAX: +82-31-746-8700)

EMC Testing Dept : 426-1 Daessangryung-Ri, Chowol-Myun, Kwangju-Si, Kyounggi-Do, 464-860, Korea. (TEL: +82-31-765-8289 FAX: +82-31-766-2904)

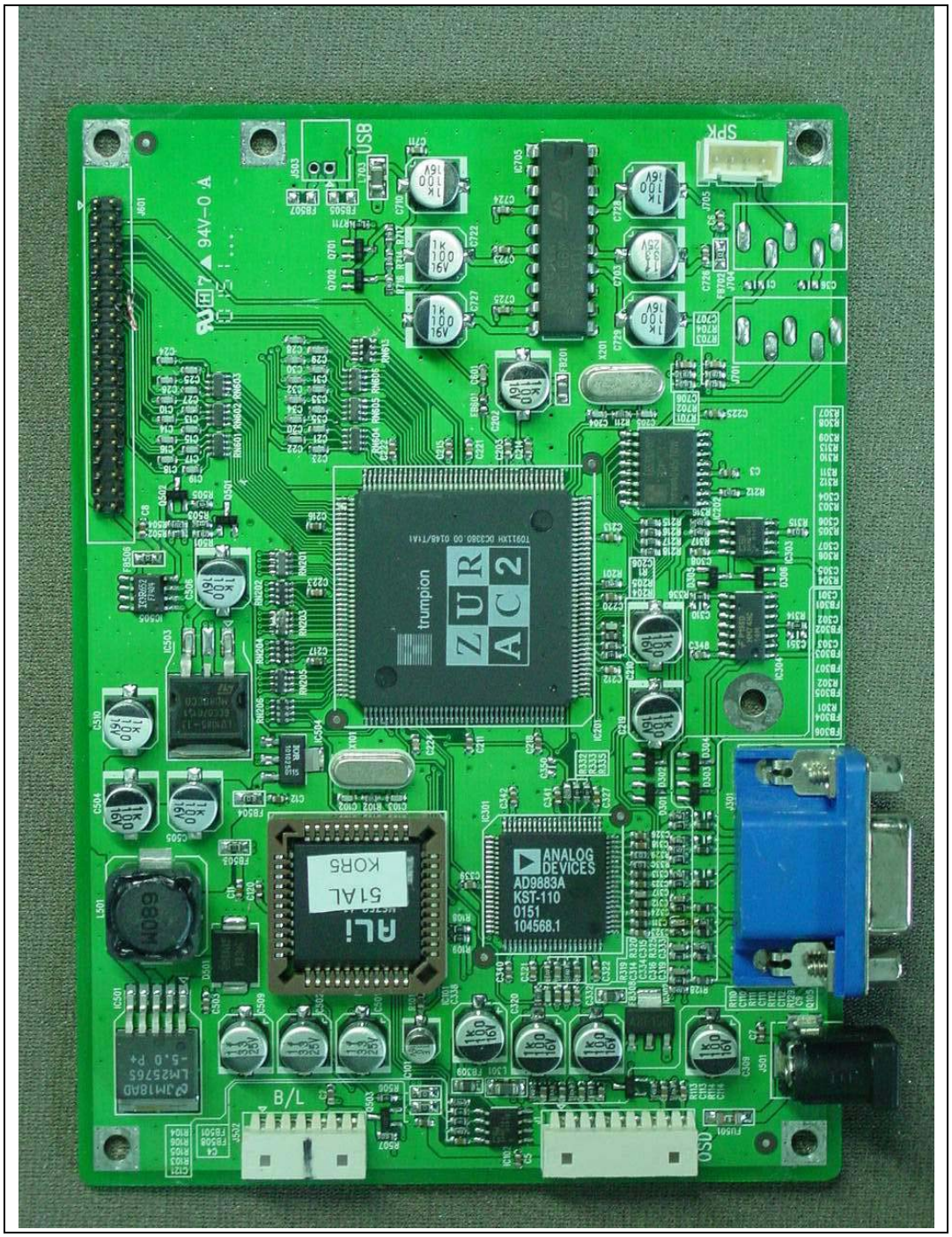

This report shall not be reproduced except in full without our written approval. EMC-004 (Rev.0)

HEAD OFFICE : #505 SK APT. Factory 223-28, Sangdaewon 1 Dong, Jungwon-Gu, Seongnam-City, Kyunggi-Do, 462-121, Korea (TEL: +82-31-746-8500, FAX: +82-31-746-8700)

EMC Testing Dept : 426-1 Daessangryung-Ri, Chowol-Myun, Kwangju-Si, Kyounggi-Do, 464-860, Korea. (TEL: +82-31-765-8289 FAX: +82-31-766-2904)

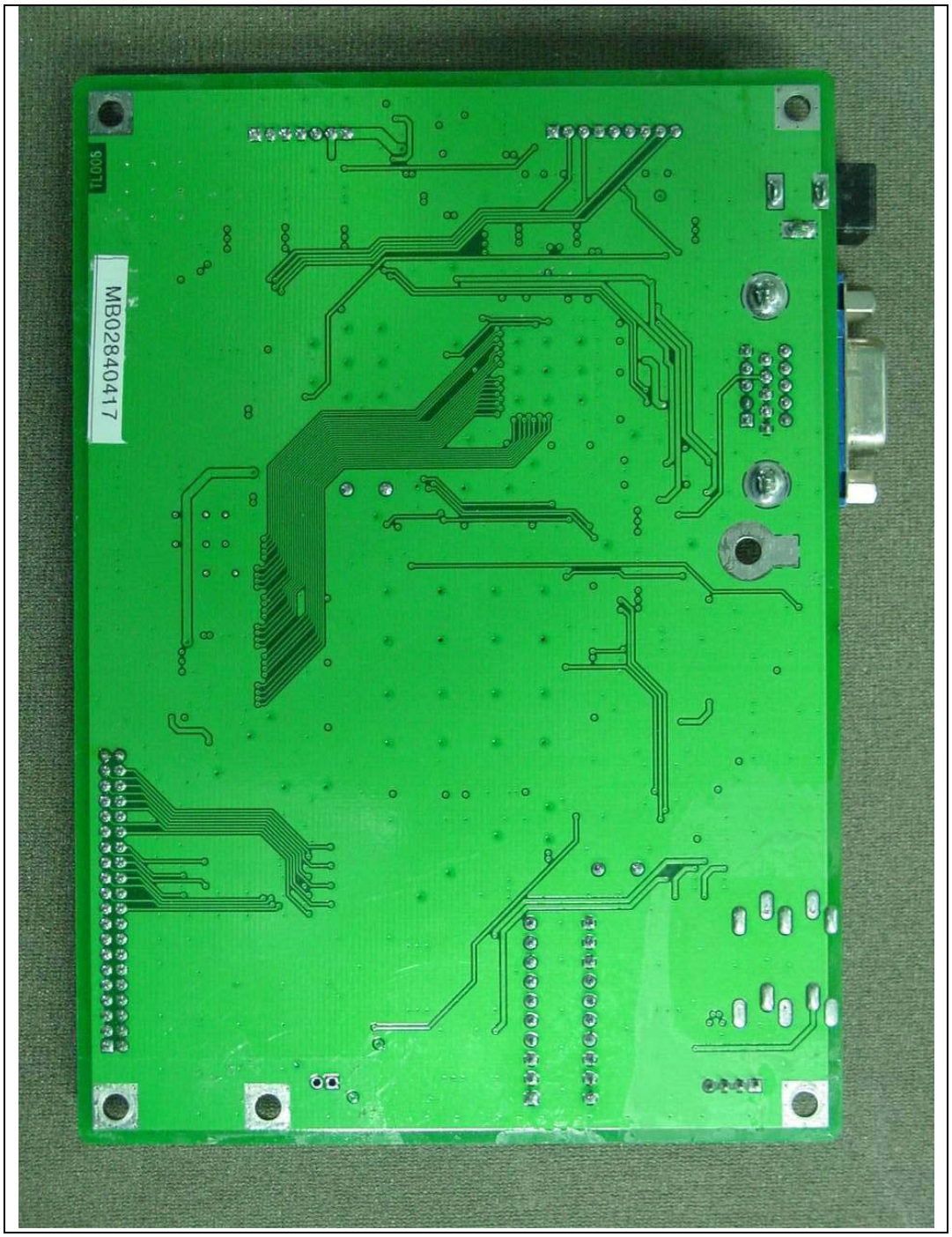

This report shall not be reproduced except in full without our written approval.

HEAD OFFICE : #505 SK APT. Factory 223-28, Sangdaewon 1 Dong, Jungwon-Gu, Seongnam-City, Kyunggi-Do, 462-121, Korea (TEL: +82-31-746-8500, FAX: +82-31-746-8700)

EMC Testing Dept : 426-1 Daessangryung-Ri, Chowol-Myun, Kwangju-Si, Kyounggi-Do, 464-860, Korea. (TEL: +82-31-765-8289 FAX: +82-31-766-2904)

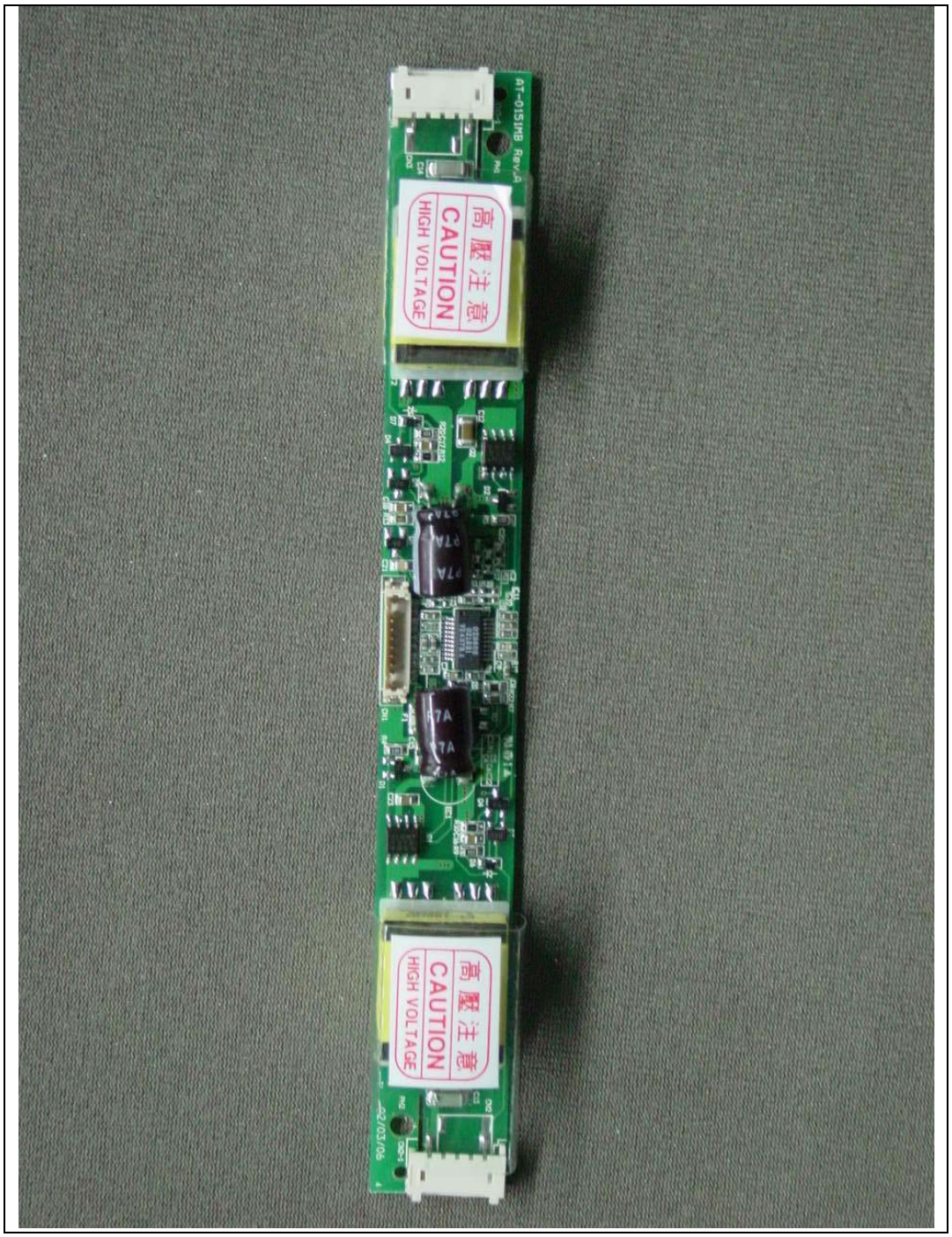

HEAD OFFICE : #505 SK APT. Factory 223-28, Sangdaewon 1 Dong, Jungwon-Gu, Seongnam-City, Kyunggi-Do, 462-121, Korea (TEL: +82-31-746-8500, FAX: +82-31-746-8700)

EMC Testing Dept : 426-1 Daessangryung-Ri, Chowol-Myun, Kwangju-Si, Kyounggi-Do, 464-860, Korea. (TEL: +82-31-765-8289 FAX: +82-31-766-2904)

This report shall not be reproduced except in full without our written approval.

HEAD OFFICE : #505 SK APT. Factory 223-28, Sangdaewon 1 Dong, Jungwon-Gu, Seongnam-City, Kyunggi-Do, 462-121, Korea (TEL: +82-31-746-8500, FAX: +82-31-746-8700)

EMC Testing Dept : 426-1 Daessangryung-Ri, Chowol-Myun, Kwangju-Si, Kyounggi-Do, 464-860, Korea. (TEL: +82-31-765-8289 FAX: +82-31-766-2904)

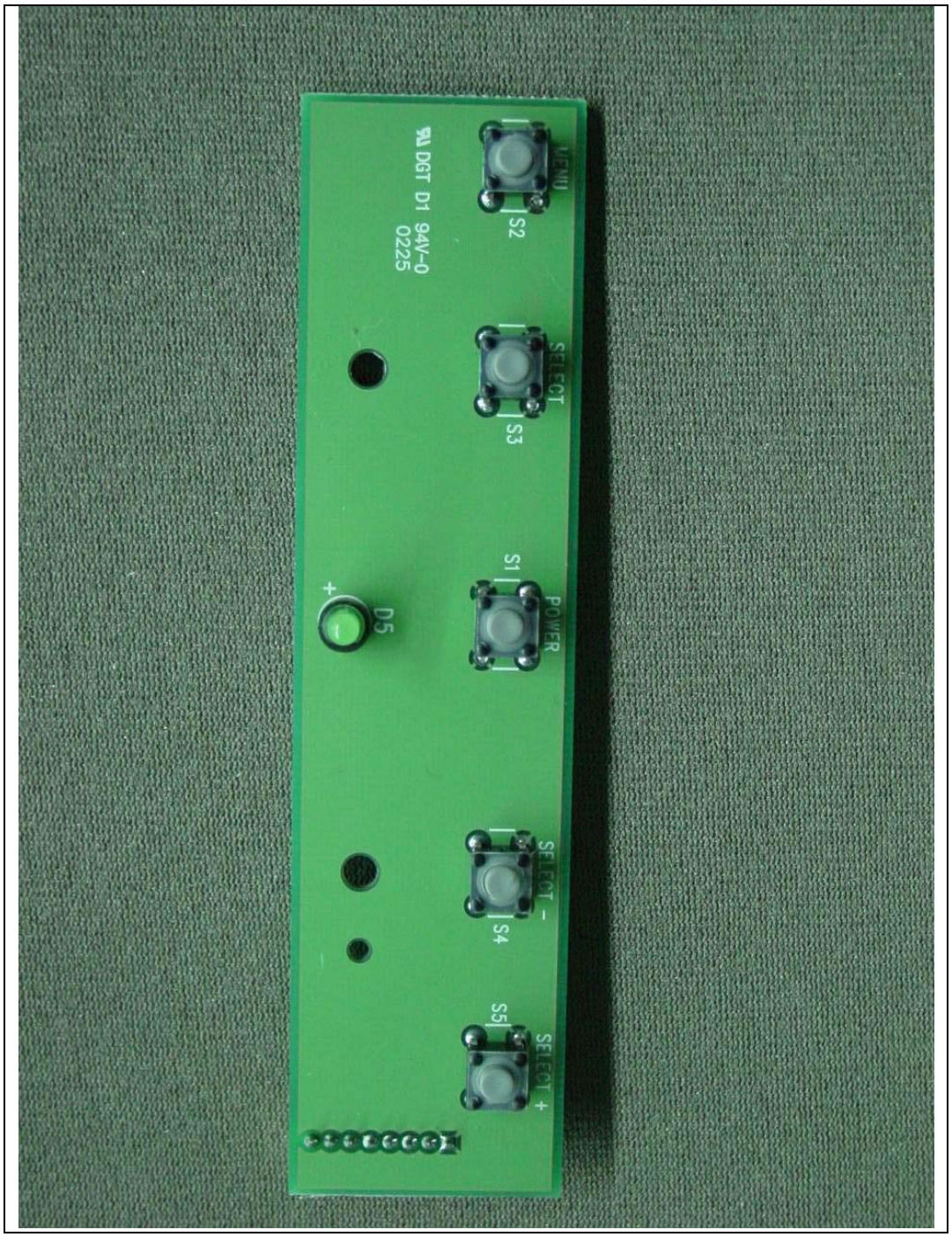

HEAD OFFICE : #505 SK APT. Factory 223-28, Sangdaewon 1 Dong, Jungwon-Gu, Seongnam-City, Kyunggi-Do, 462-121, Korea (TEL: +82-31-746-8500, FAX: +82-31-746-8700)

EMC Testing Dept : 426-1 Daessangryung-Ri, Chowol-Myun, Kwangju-Si, Kyounggi-Do, 464-860, Korea. (TEL: +82-31-765-8289 FAX: +82-31-766-2904)

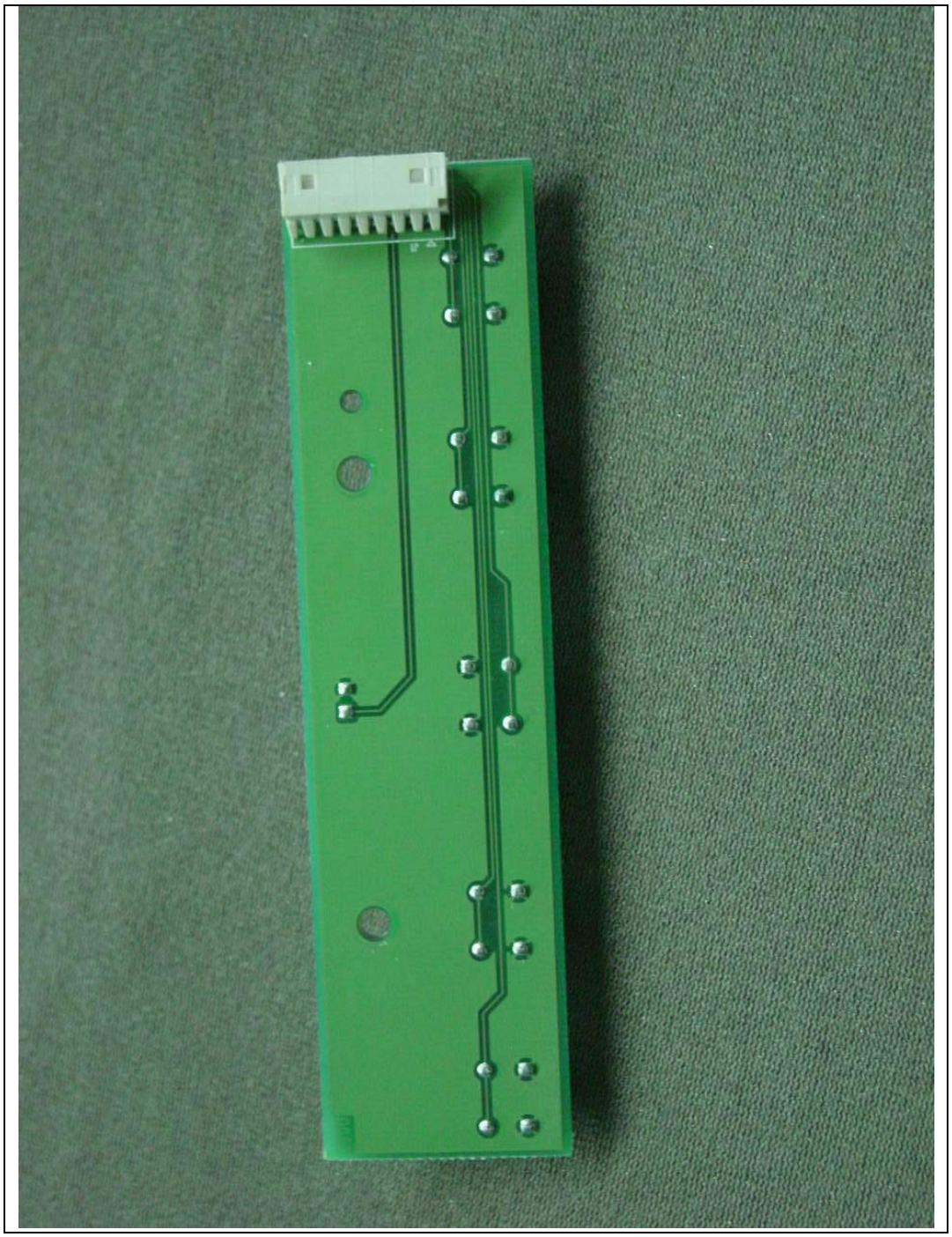

This report shall not be reproduced except in full without our written approval.

HEAD OFFICE : #505 SK APT. Factory 223-28, Sangdaewon 1 Dong, Jungwon-Gu, Seongnam-City, Kyunggi-Do, 462-121, Korea (TEL: +82-31-746-8500, FAX: +82-31-746-8700)

EMC Testing Dept : 426-1 Daessangryung-Ri, Chowol-Myun, Kwangju-Si, Kyounggi-Do, 464-860, Korea. (TEL: +82-31-765-8289 FAX: +82-31-766-2904)

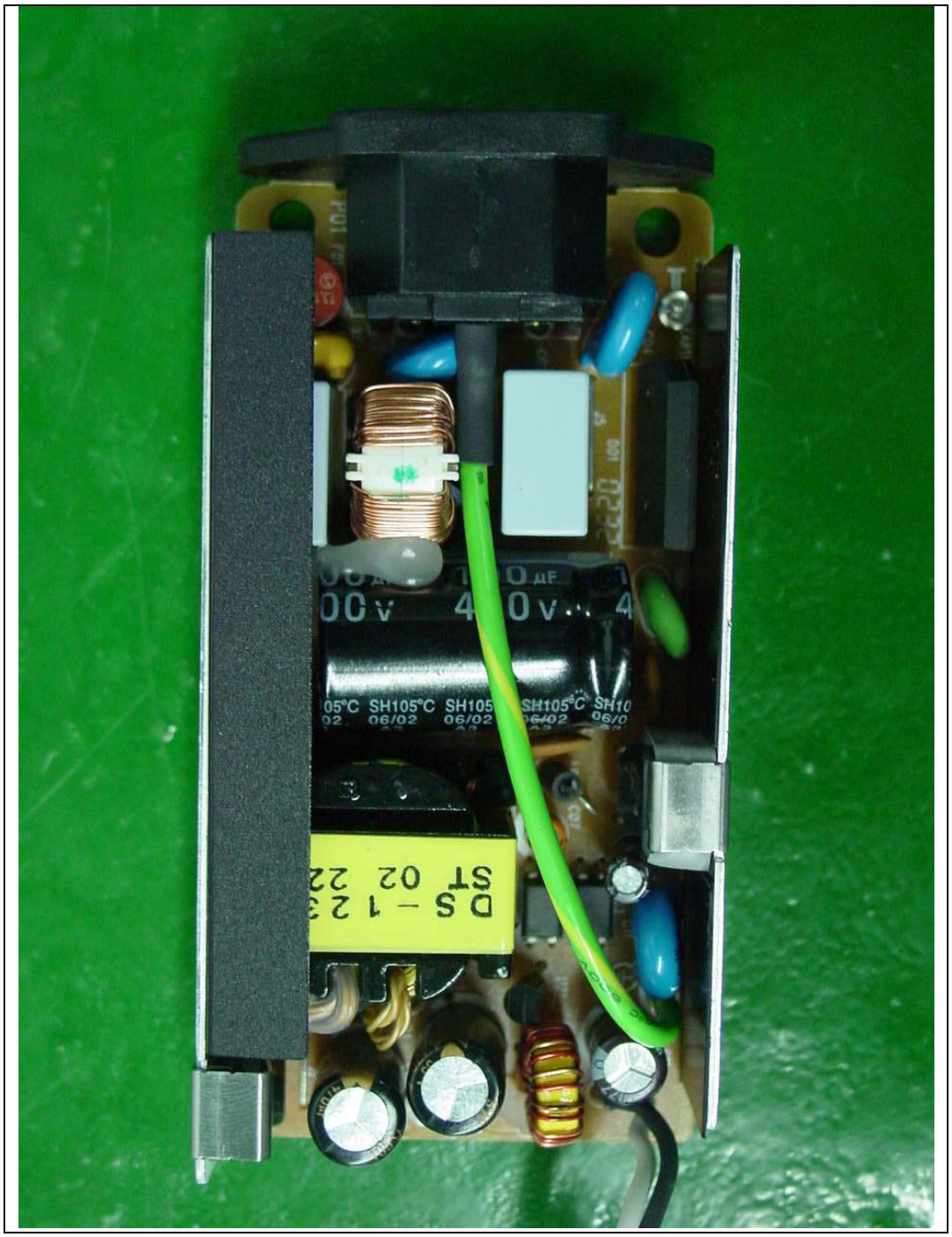

This report shall not be reproduced except in full without our written approval.

HEAD OFFICE : #505 SK APT. Factory 223-28, Sangdaewon 1 Dong, Jungwon-Gu, Seongnam-City, Kyunggi-Do, 462-121, Korea (TEL: +82-31-746-8500, FAX: +82-31-746-8700)

EMC Testing Dept : 426-1 Daessangryung-Ri, Chowol-Myun, Kwangju-Si, Kyounggi-Do, 464-860, Korea. (TEL: +82-31-765-8289 FAX: +82-31-766-2904)

This report shall not be reproduced except in full without our written approval.

HEAD OFFICE : #505 SK APT. Factory 223-28, Sangdaewon 1 Dong, Jungwon-Gu, Seongnam-City, Kyunggi-Do, 462-121, Korea (TEL: +82-31-746-8500, FAX: +82-31-746-8700)

EMC Testing Dept : 426-1 Daessangryung-Ri, Chowol-Myun, Kwangju-Si, Kyounggi-Do, 464-860, Korea. (TEL: +82-31-765-8289 FAX: +82-31-766-2904)