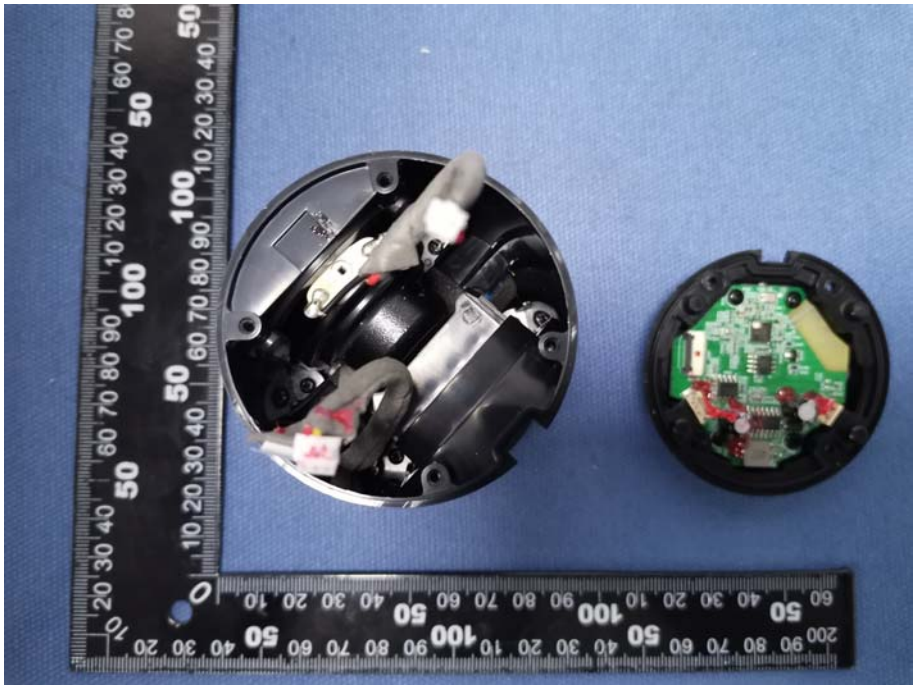

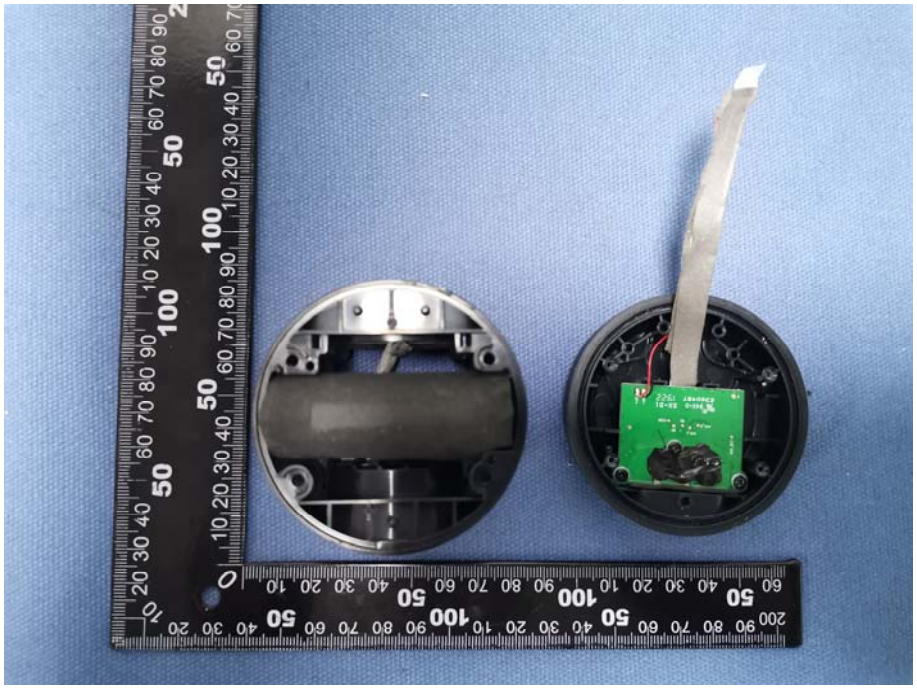

FCC ID: QTG-BAADMIN

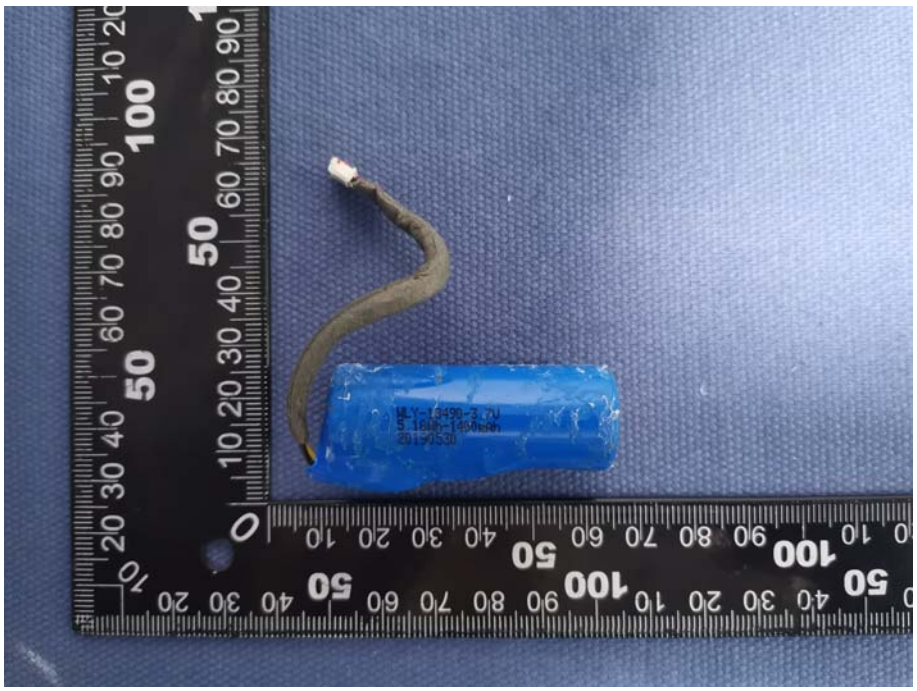

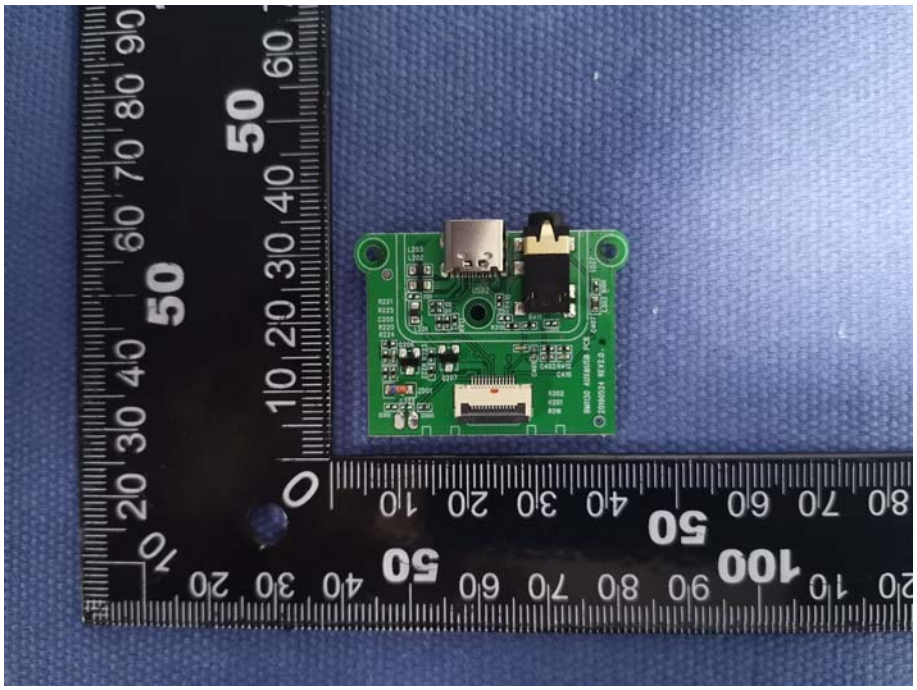

FCC ID: QTG-BAADMIN

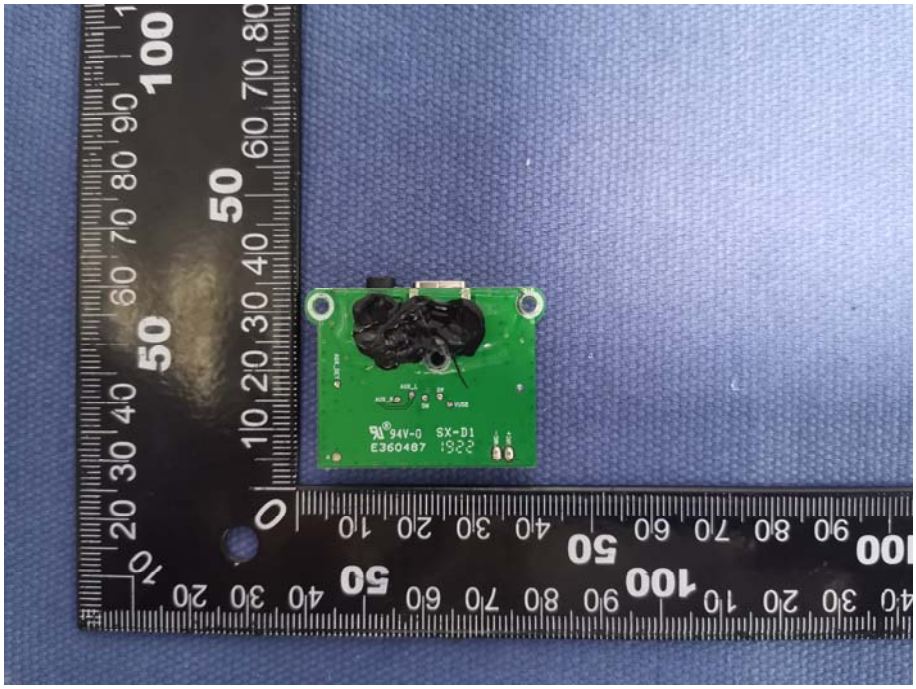

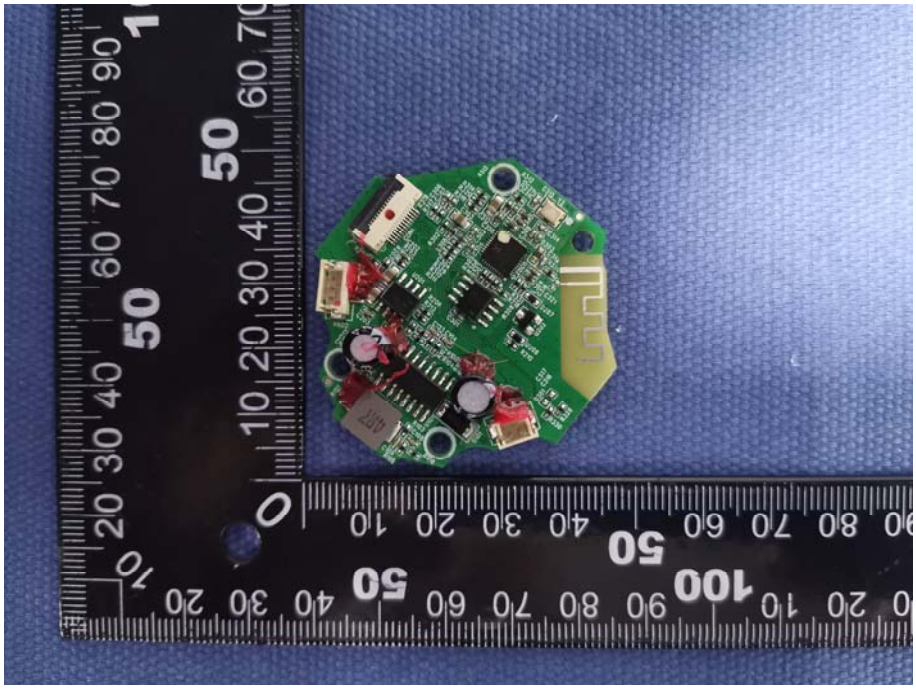
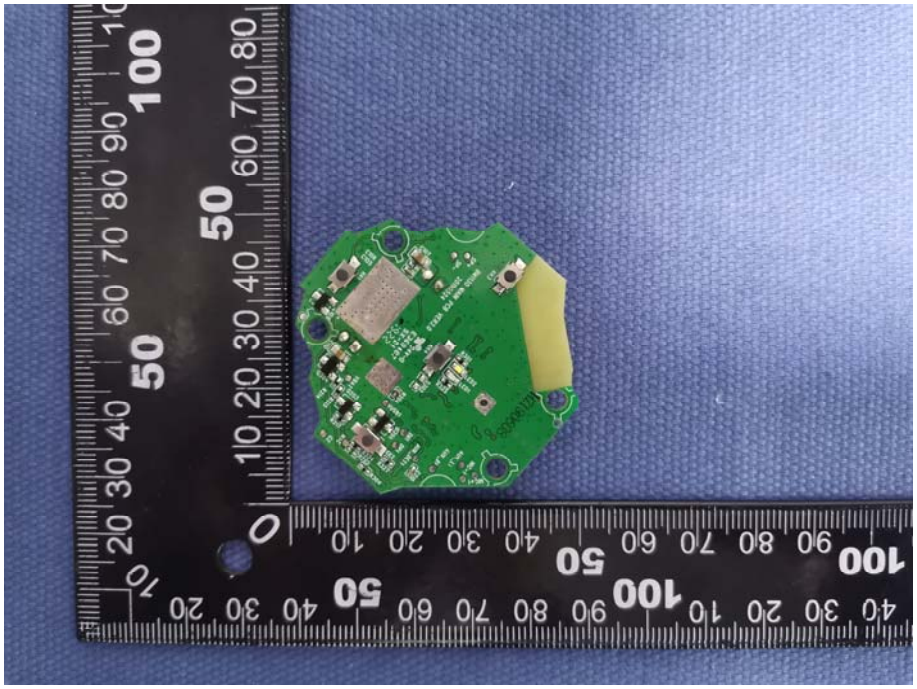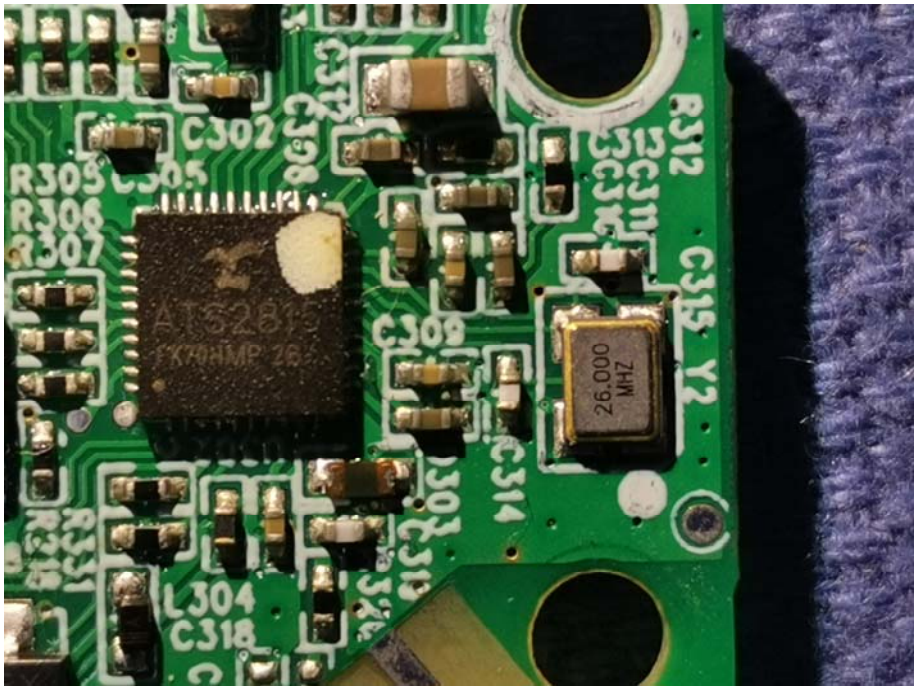
FCC ID: QTG-BAADMIN