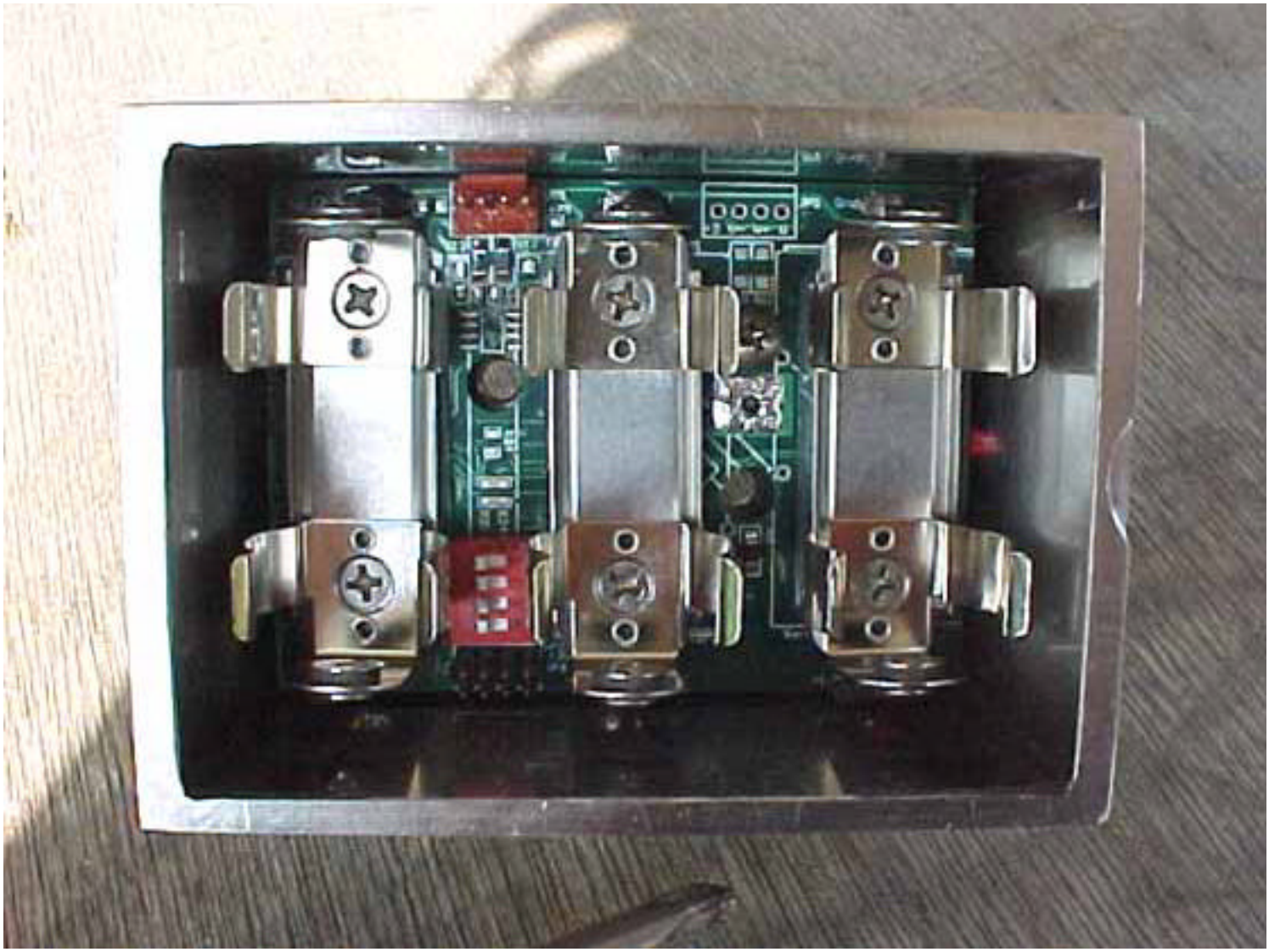
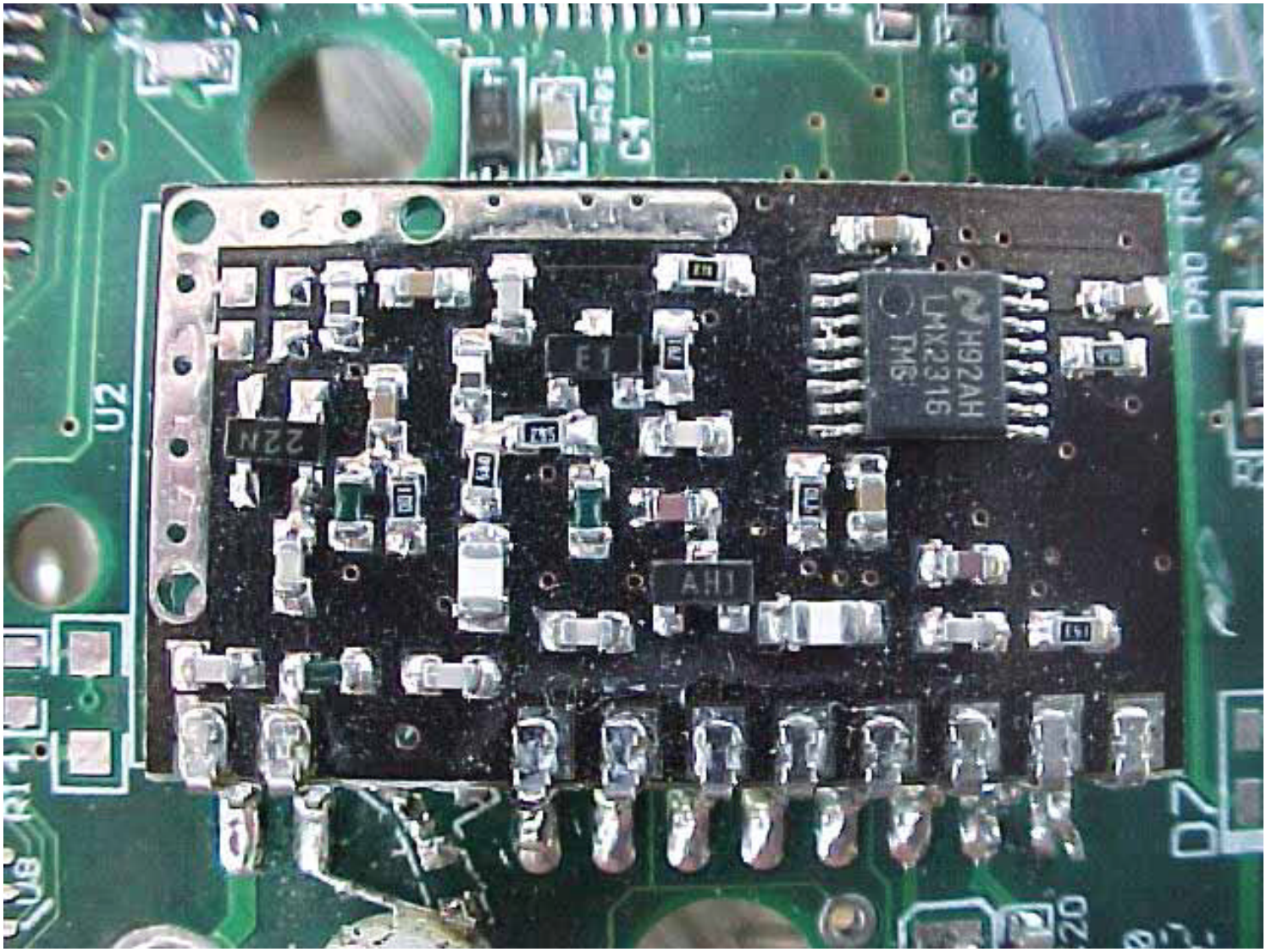
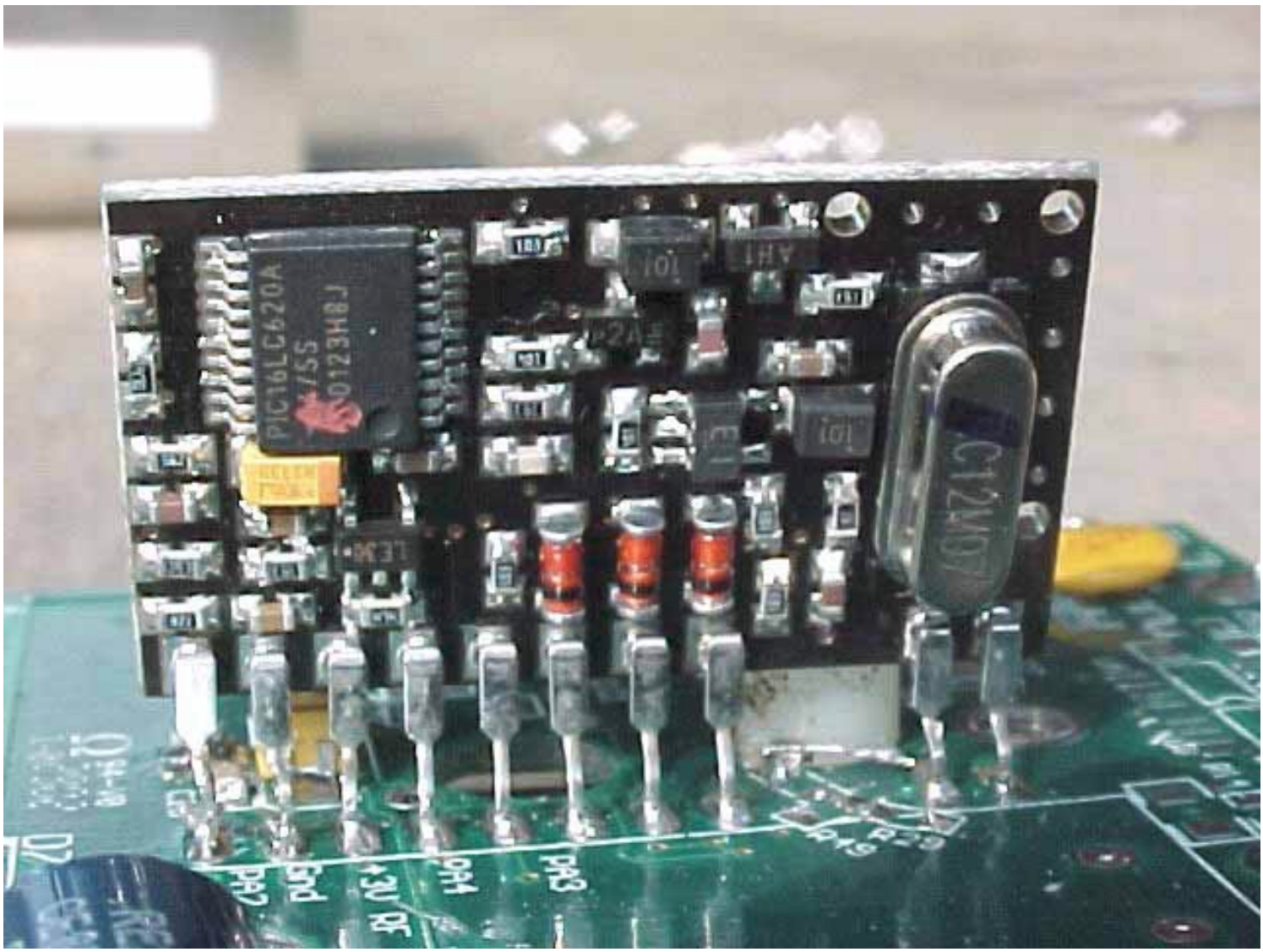
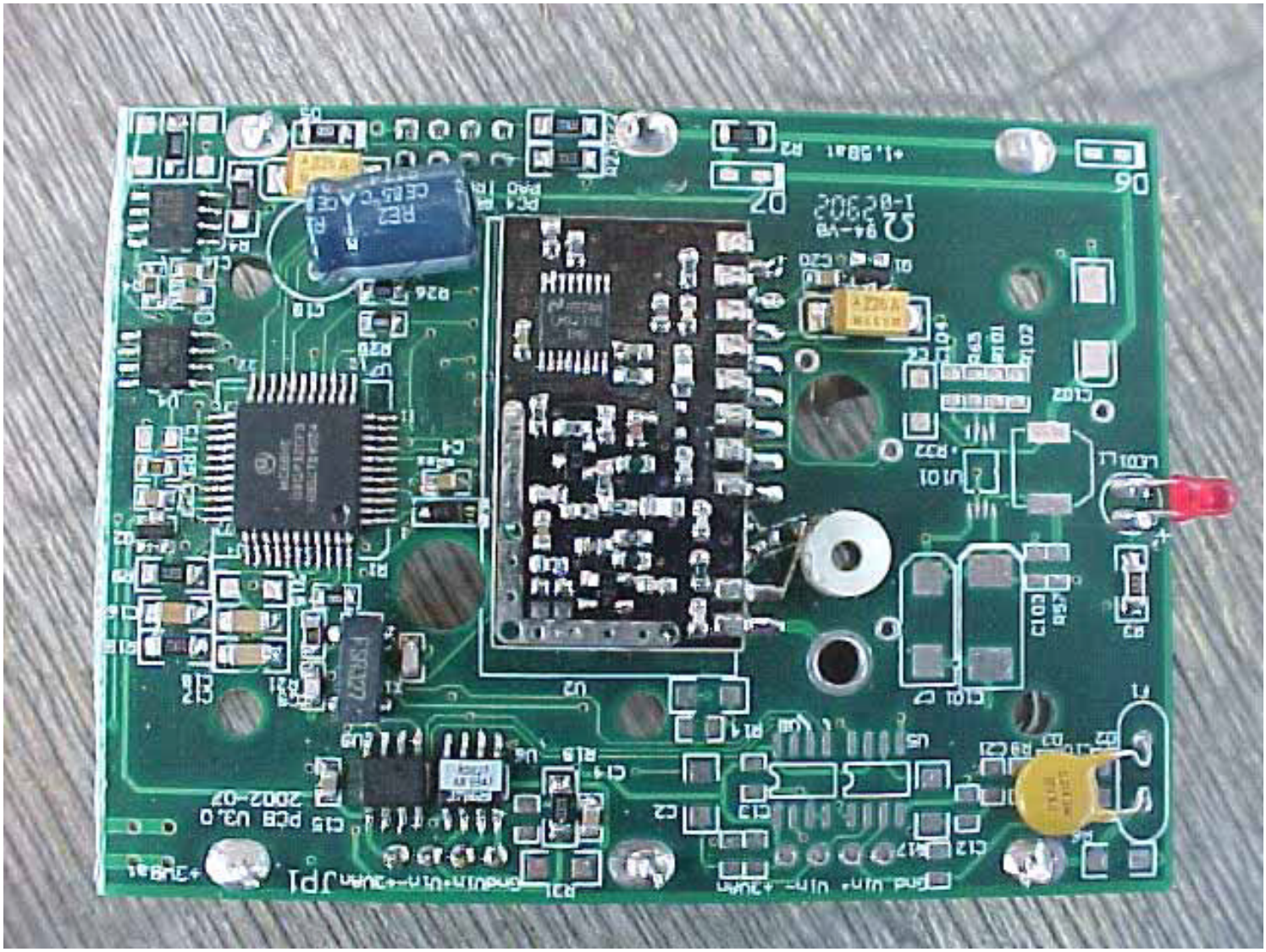
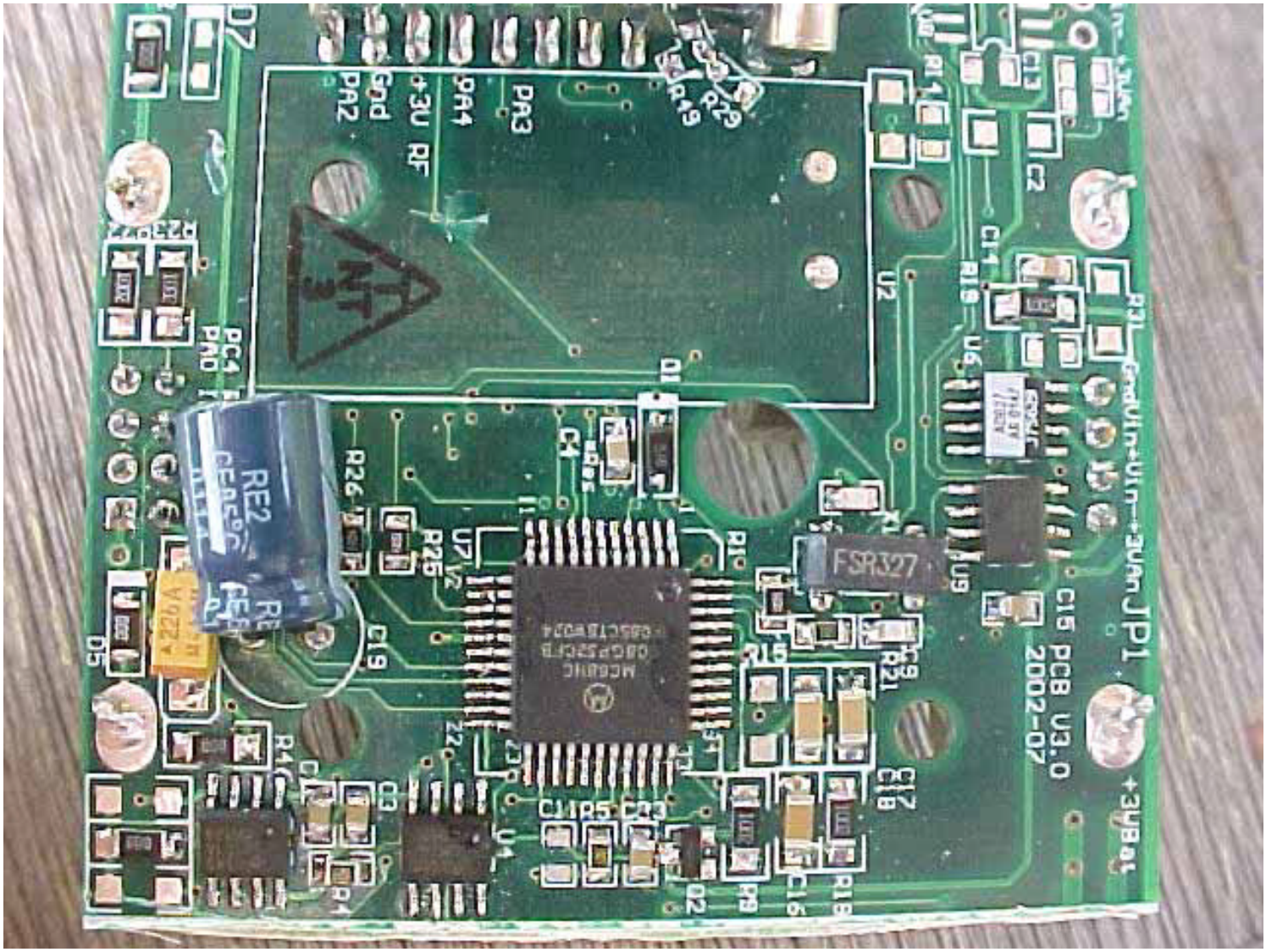
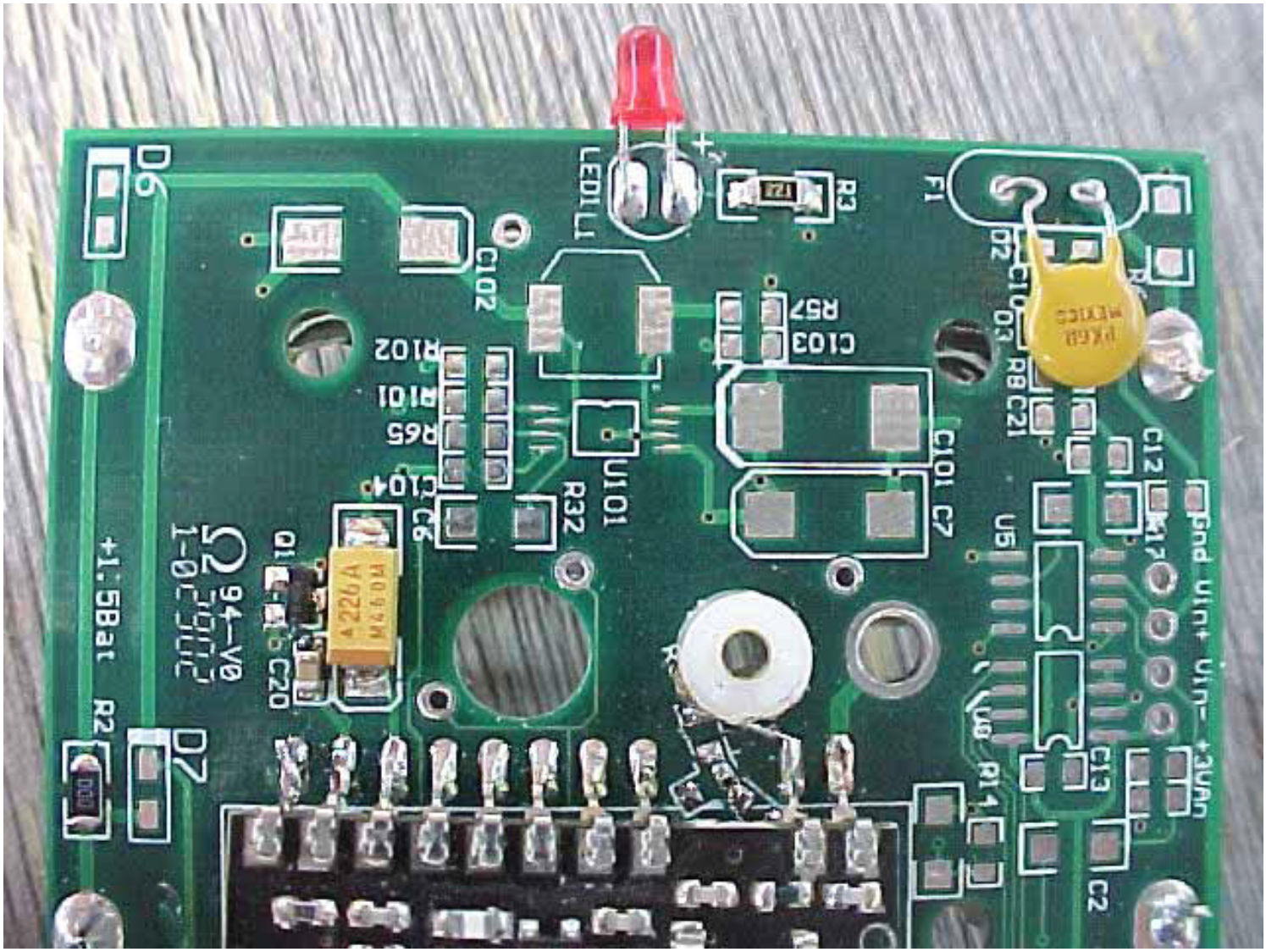


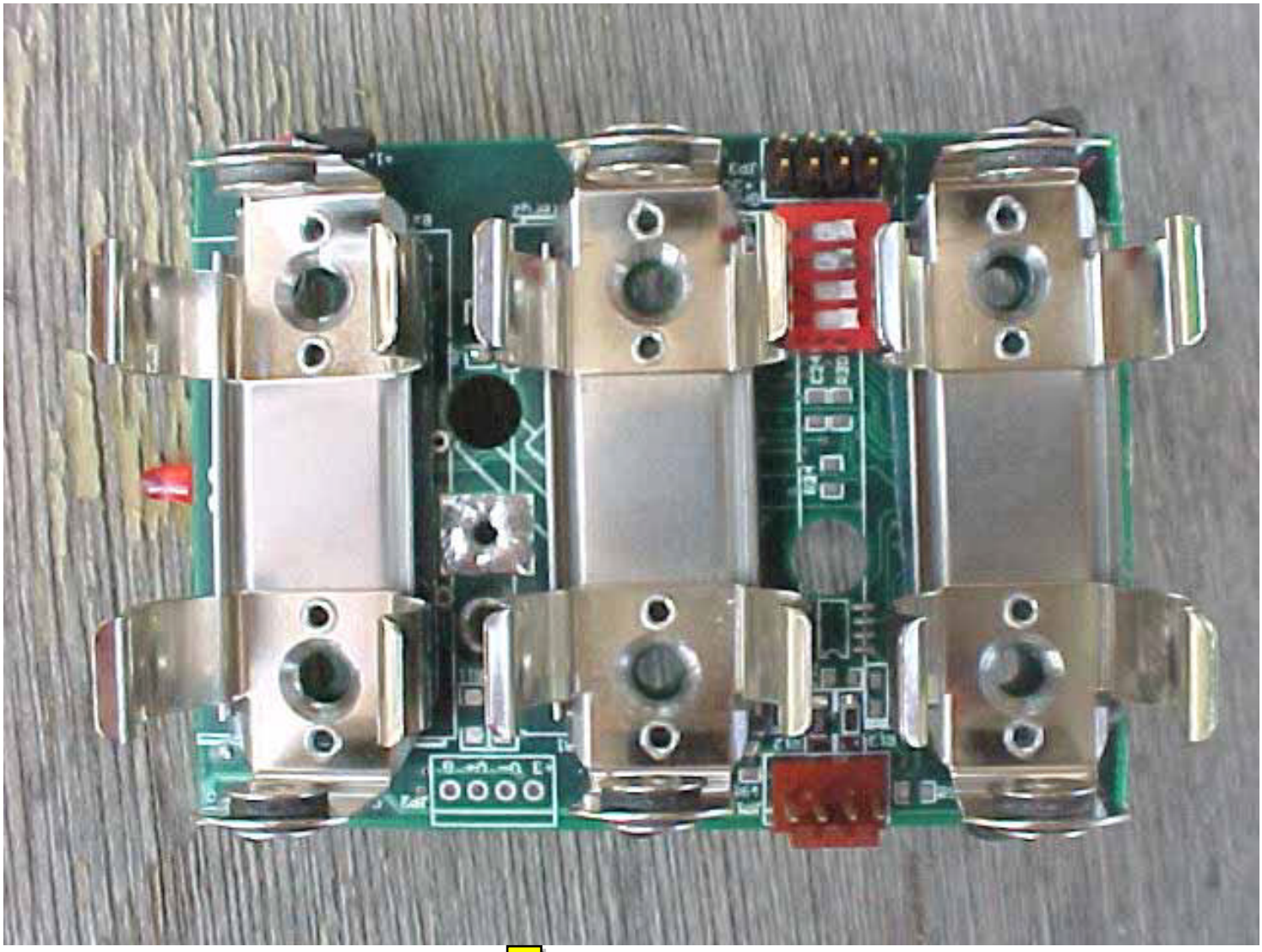

U2
R26
C4
PAD IRQ
LMX2316
TMS
H92AH
E1
22N
AH1
D7
R41
U8
20

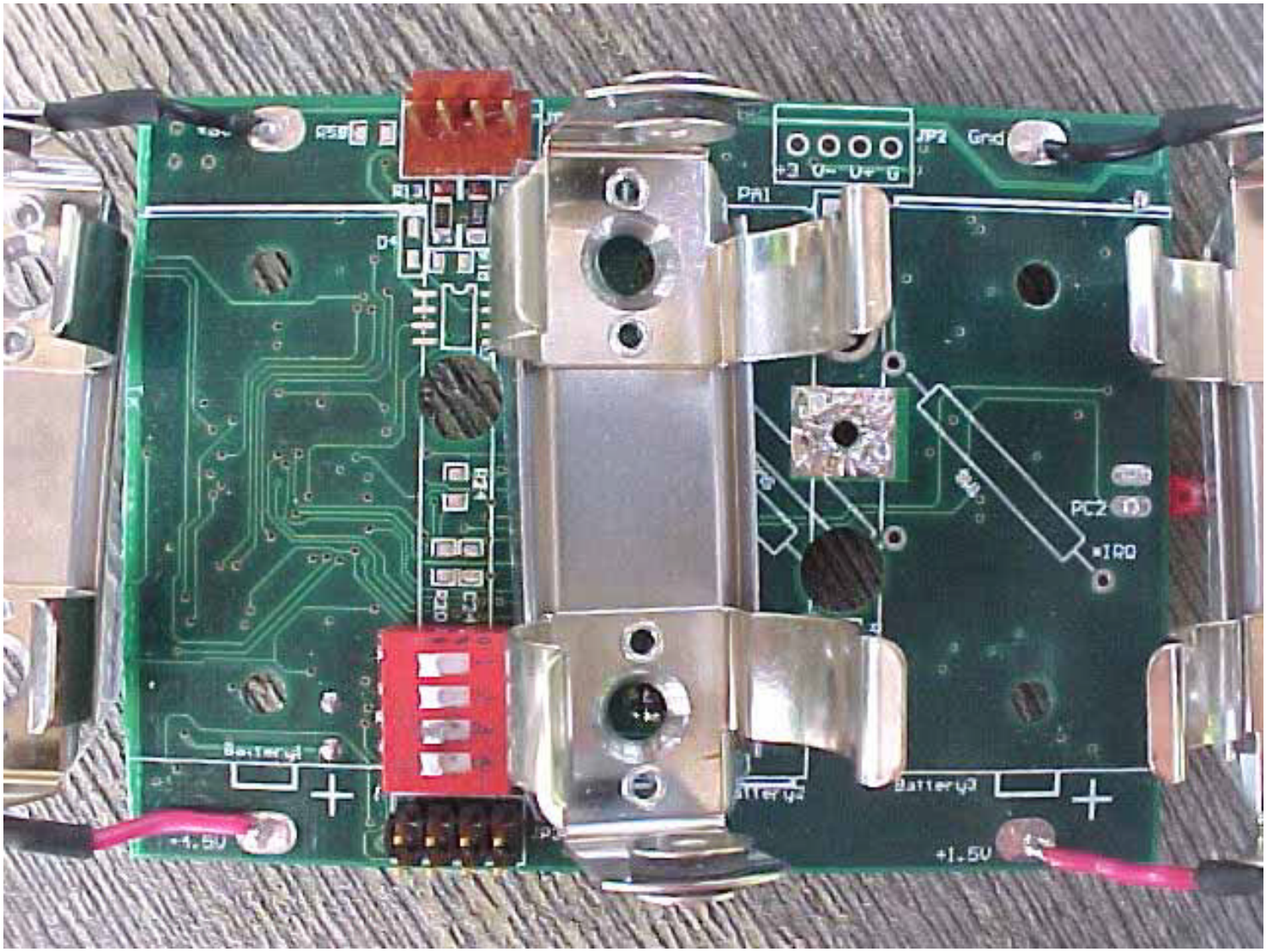

PIC16LC620A
/SS
C12MD7

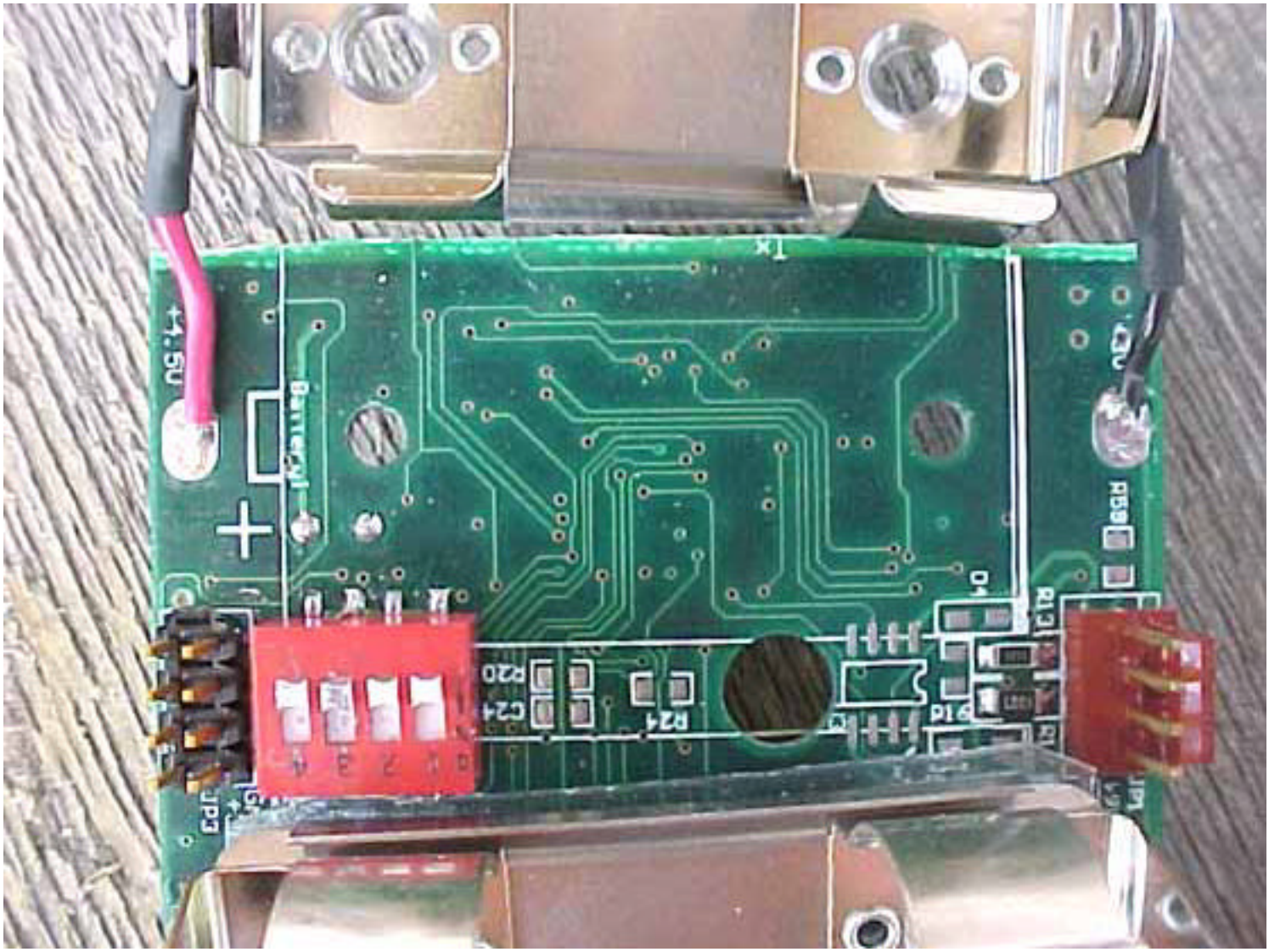

PCB V3.0
2002-07
J1

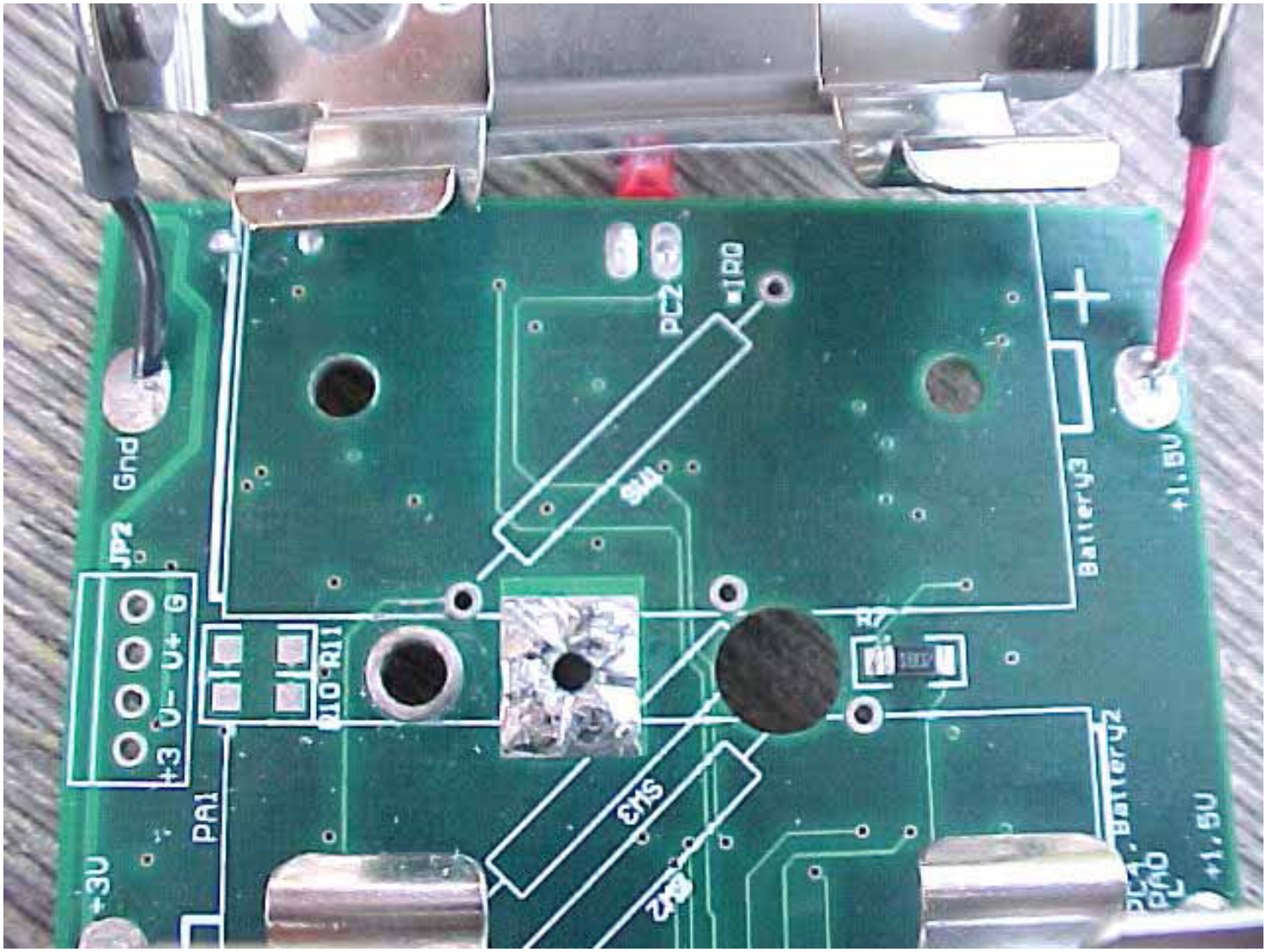

PA2
Gnd
PA1
+3V
PA3
RF
PC4
PD0
RE2
FSR327
C15 PCB V3.0
2002-07
+3VBat

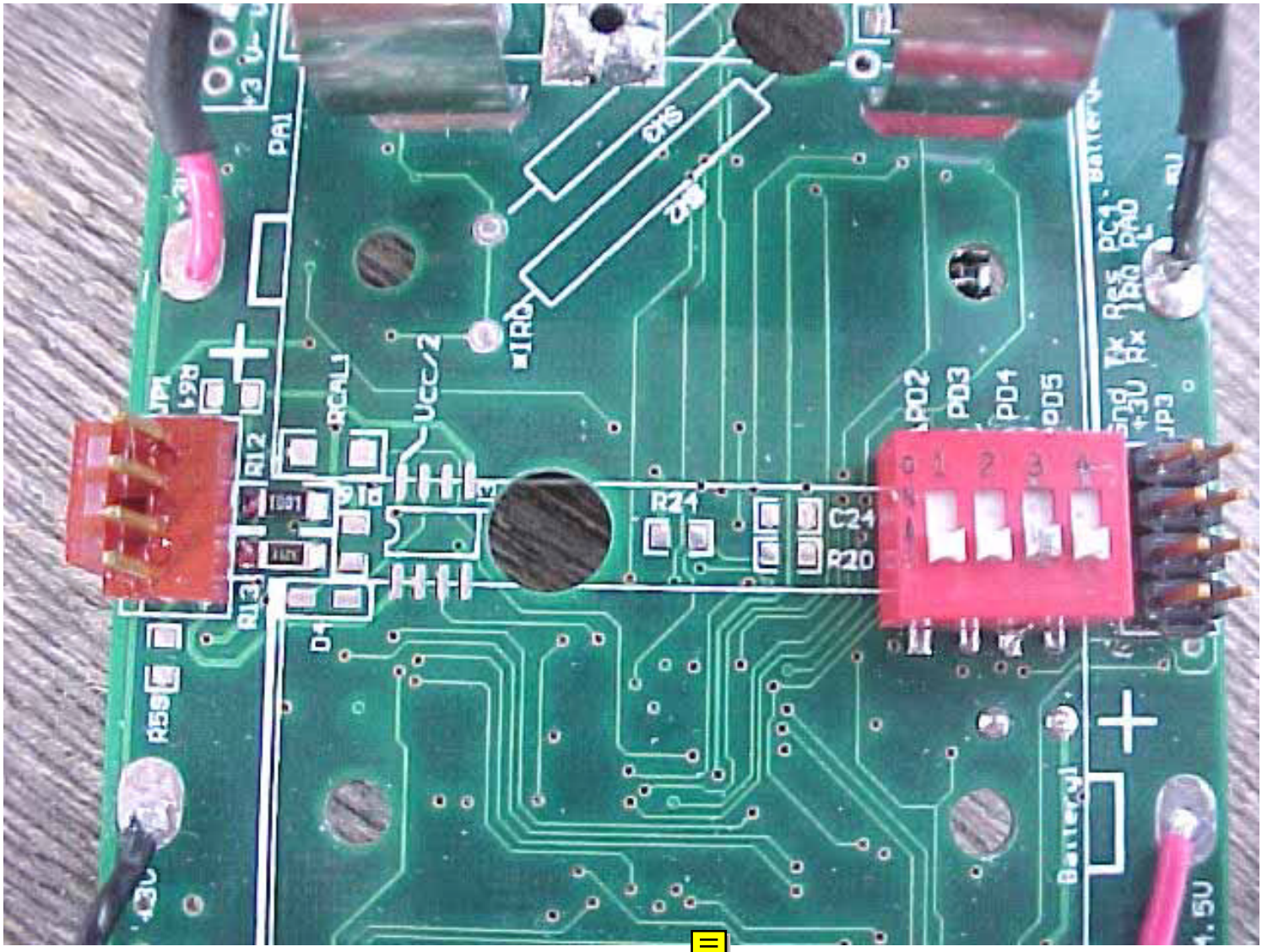

LED1
L1
R3
F1
D2
C102
R57
C103
R102
R101
R65
C104
U101
R32
C101
C7
C12
C10
D3
R8
C21
U6
R1
C13
C2
Gnd
Vin+
Vin-
+3Vin
+1.5Bat
R2
D1
C20
A220A
M6.0M

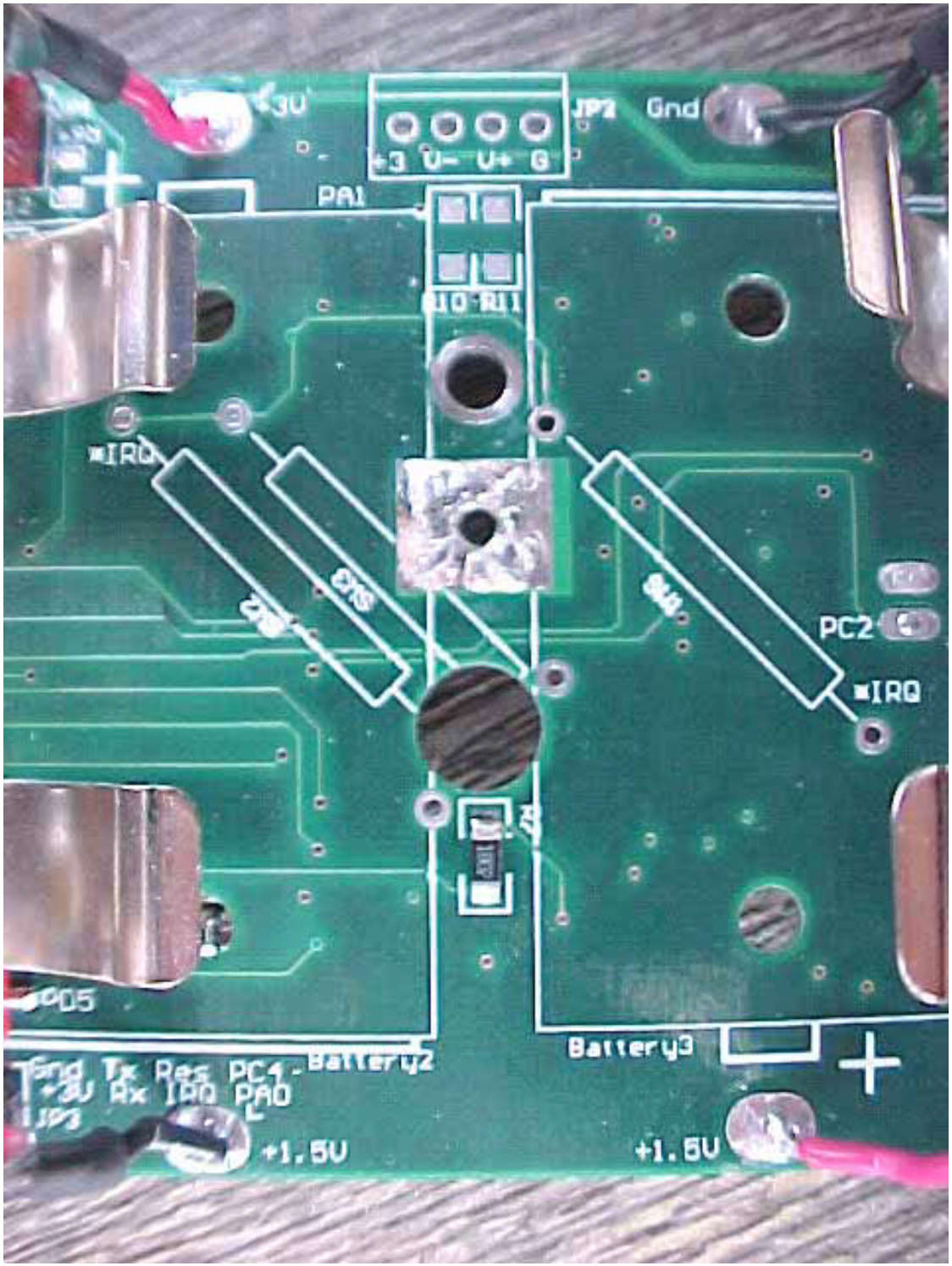


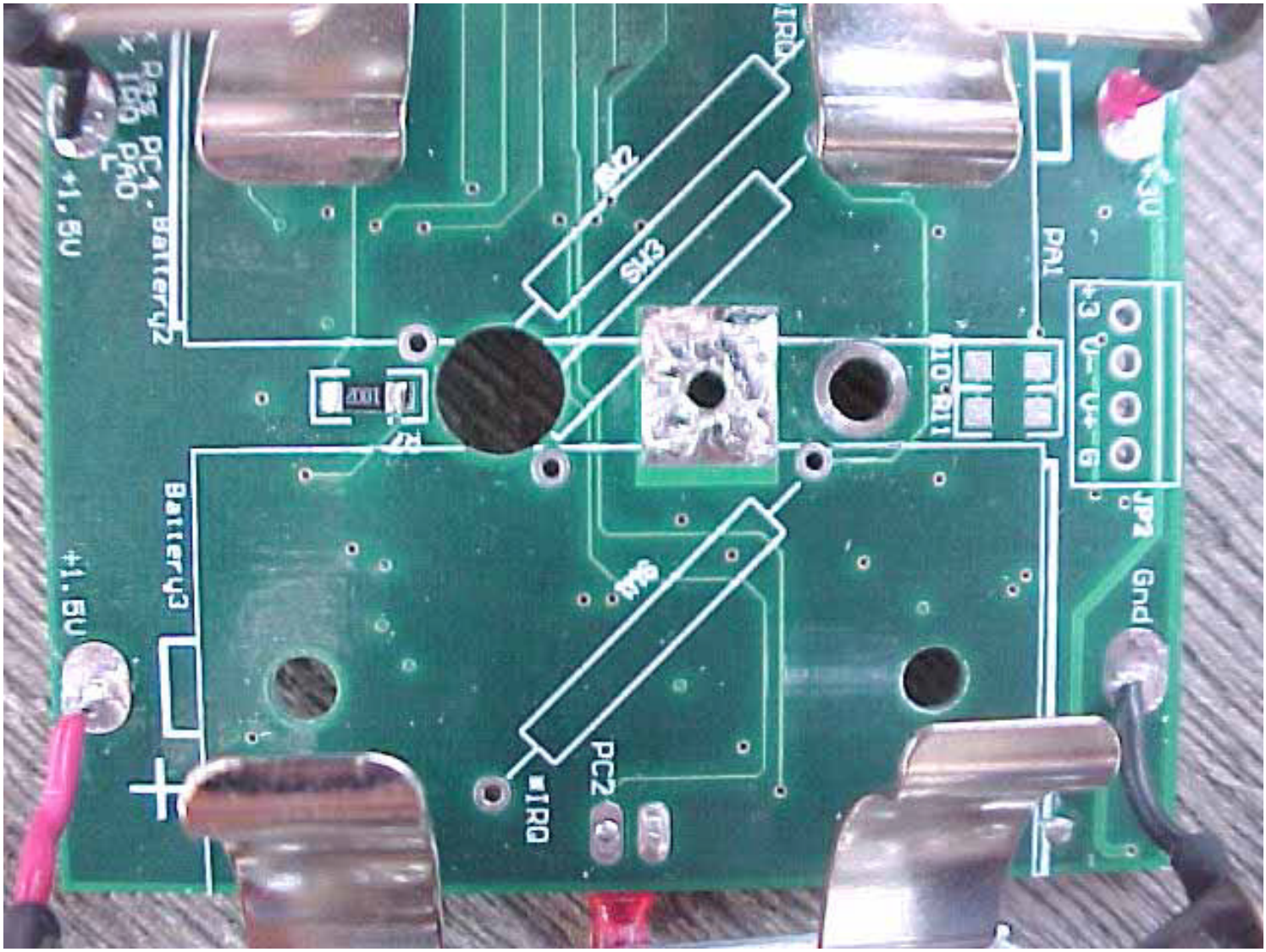

JP2
Gnd
PA1
PC2
*IRQ
Battery4
Battery3
+1.5V
+1.5V

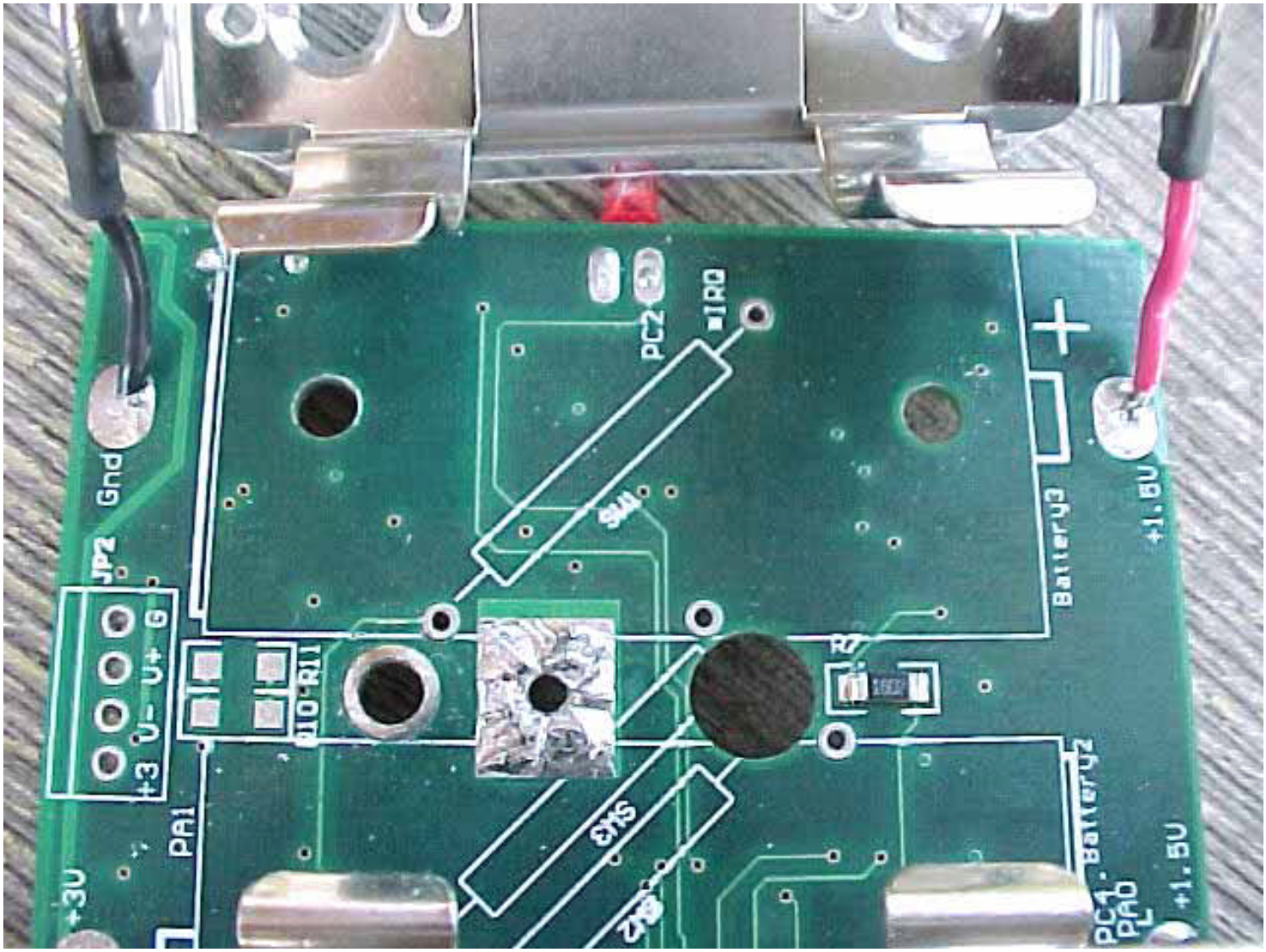

+3.6V
Battery1
JP3
C24
R24
R13
R58

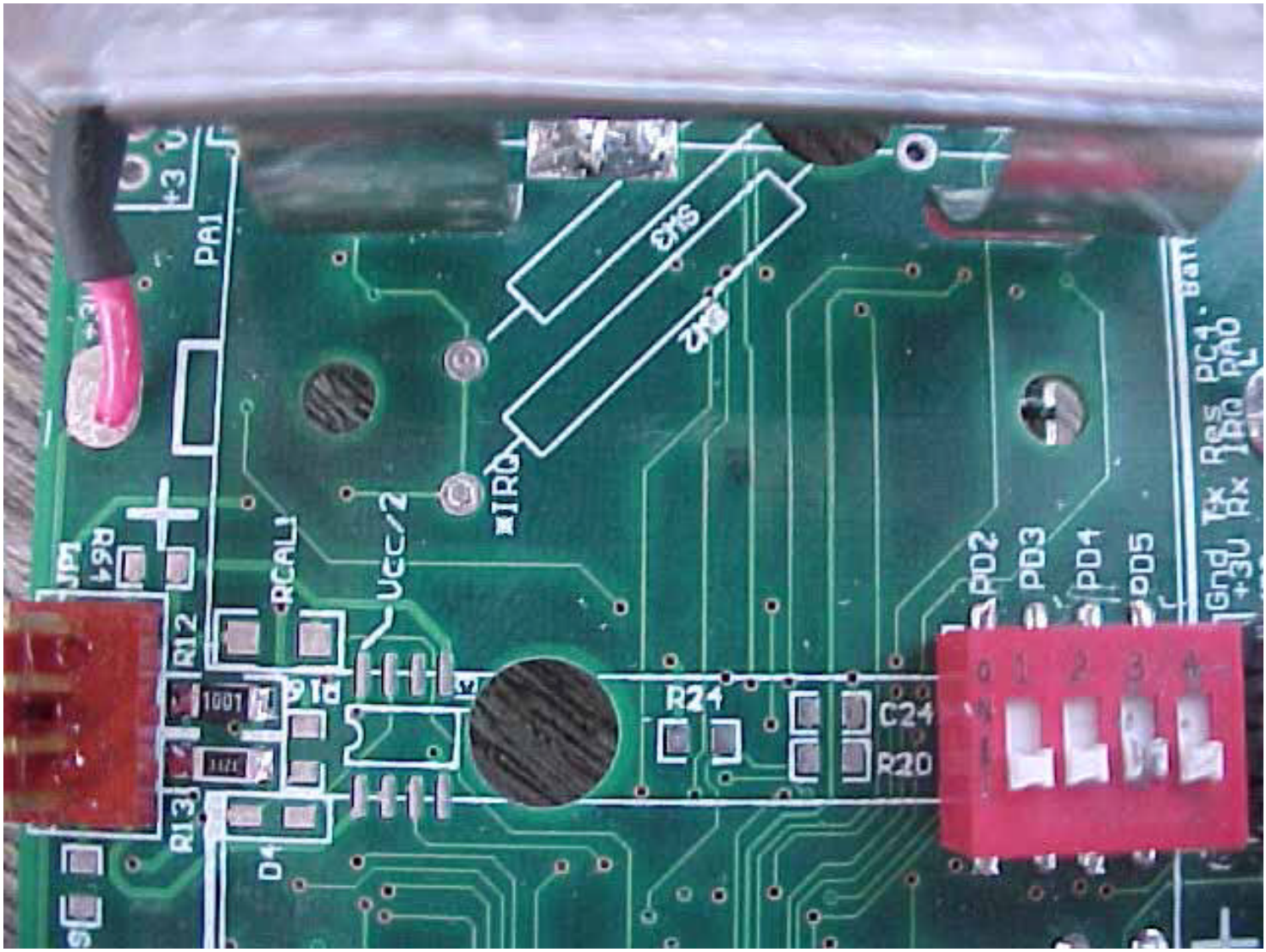

JP2
Gnd
V-
V+
G
+3
R10
R11
PA1
+3U
PC2
IRQ
SW1
Battery3
+1.5U
R7
SW3
SW2
Battery2
PC1
PA0
+1.5U


PA1
R16
PD2
PD3
PD4
PD5
R24
C24
R20
R12
R13
R5
Battery!
4.5U


+3V
JP2
Gnd
+3 V- V+ G
PA1
IRQ
PC2
IRQ
Battery2
Battery3
+1.5V
+1.5V


IRQ
SW2
SW3
PA1
+3.3V
JP2
Gnd
Battery2
+1.5V
PC1
PA0
Battery3
+1.5V
SW4
PC2
IRQ


PC2
IRQ
Gnd
JP2
G
V+
V-
+3
Battery3
+1.5U
R11
R10
SW1
SW2
SW3
PA1
+3U
Battery2
PC1
PA0
+1.5U


+3
PA1
R12
R13
D1
RCAL1
Vcc/2
IRQ
R24
C24
R20
PD2
PD3
PD1
PD5
Gnd
+3V
Tx
Rx
PC1
PA0