AP460i

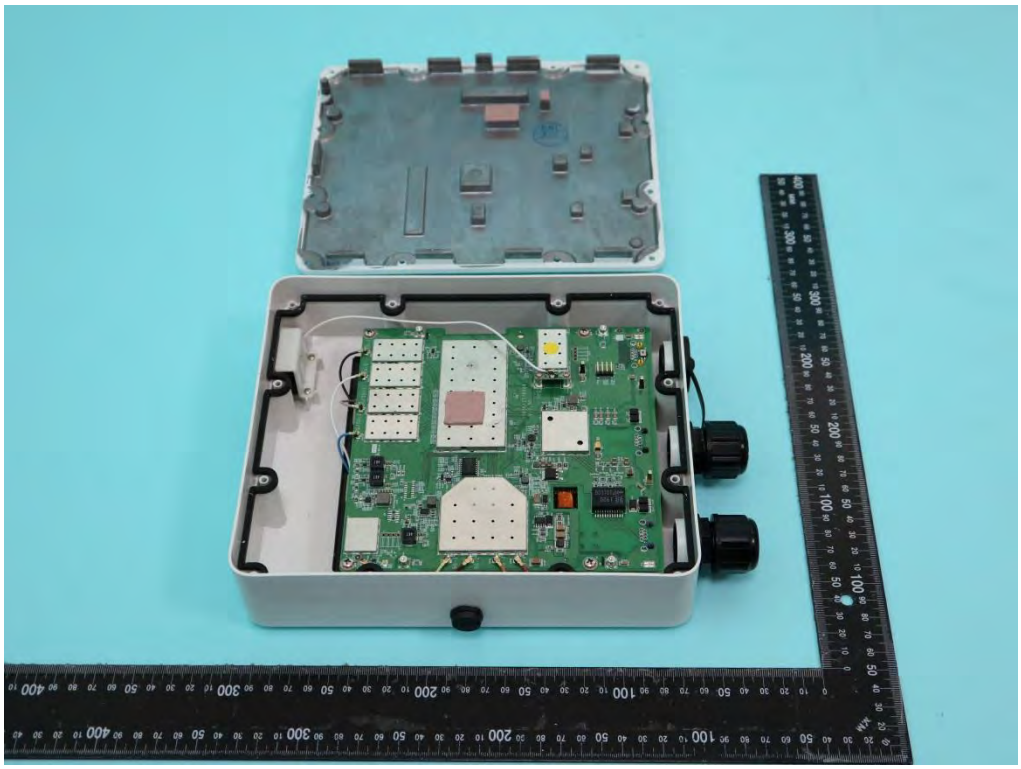

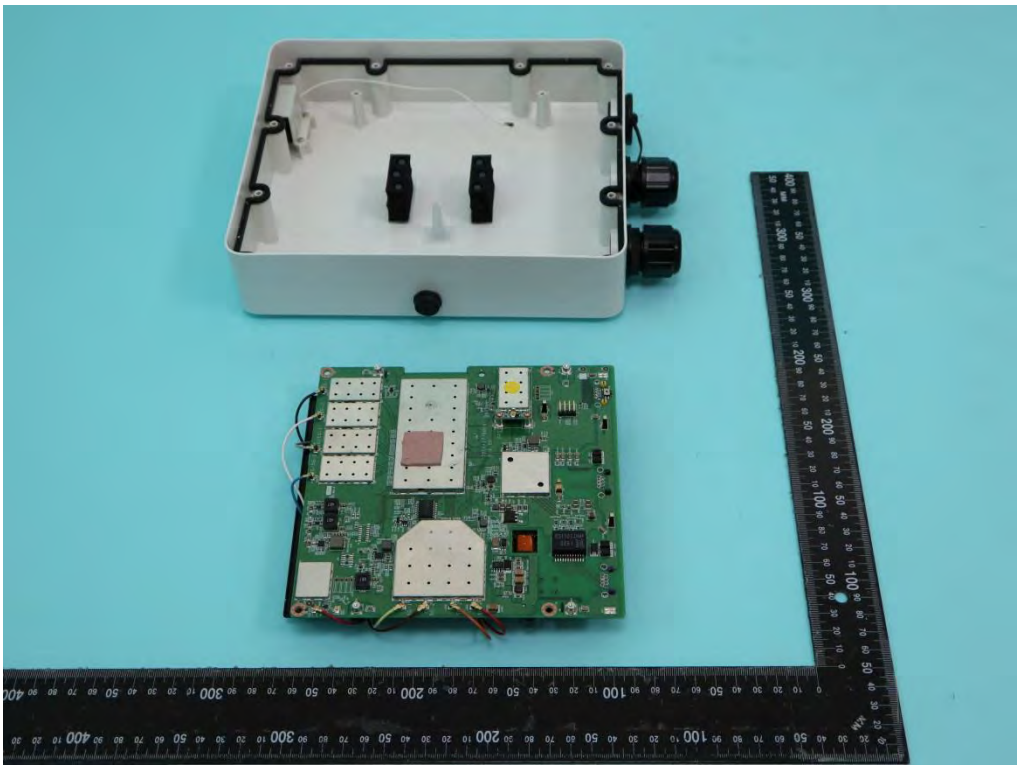

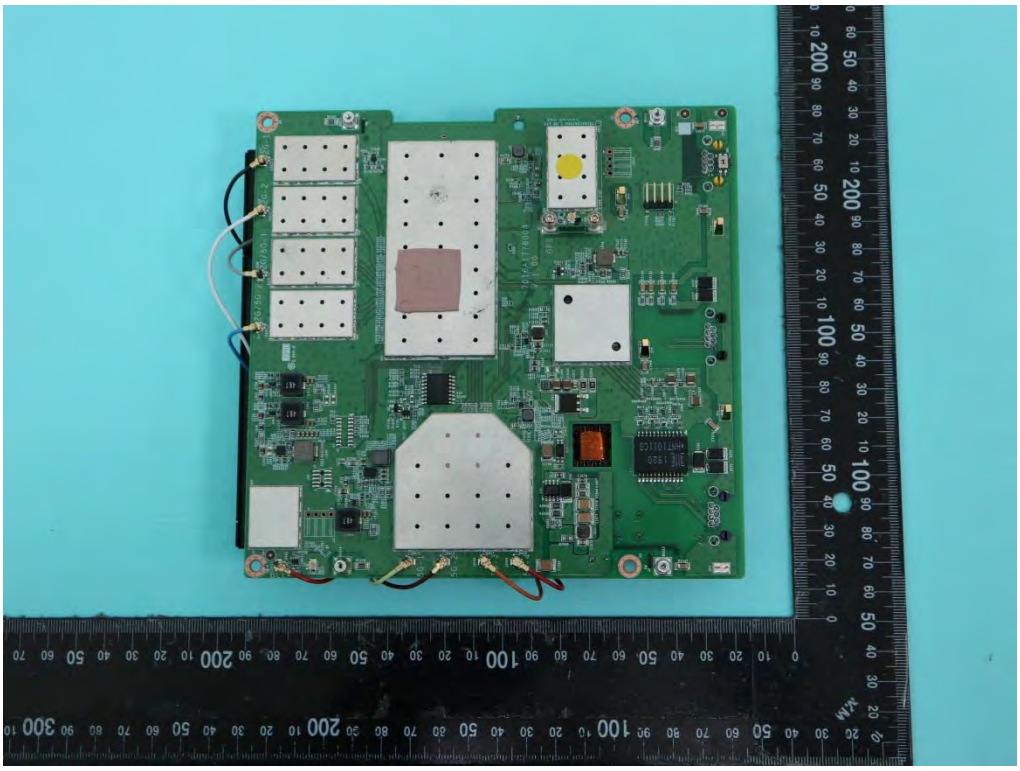

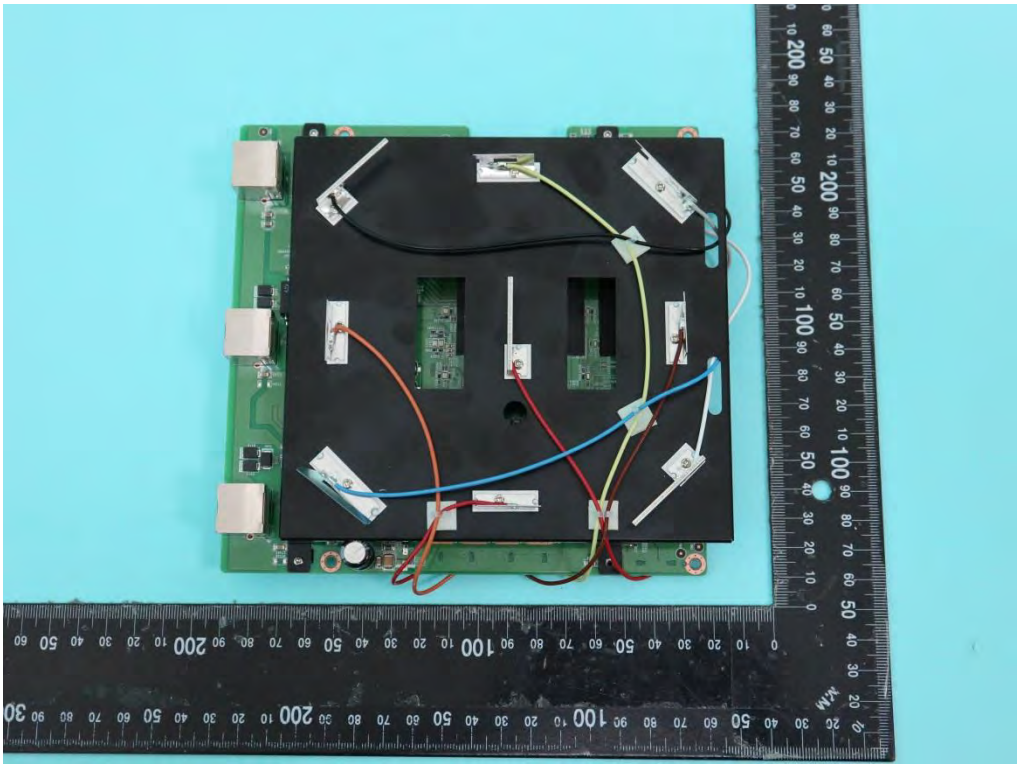

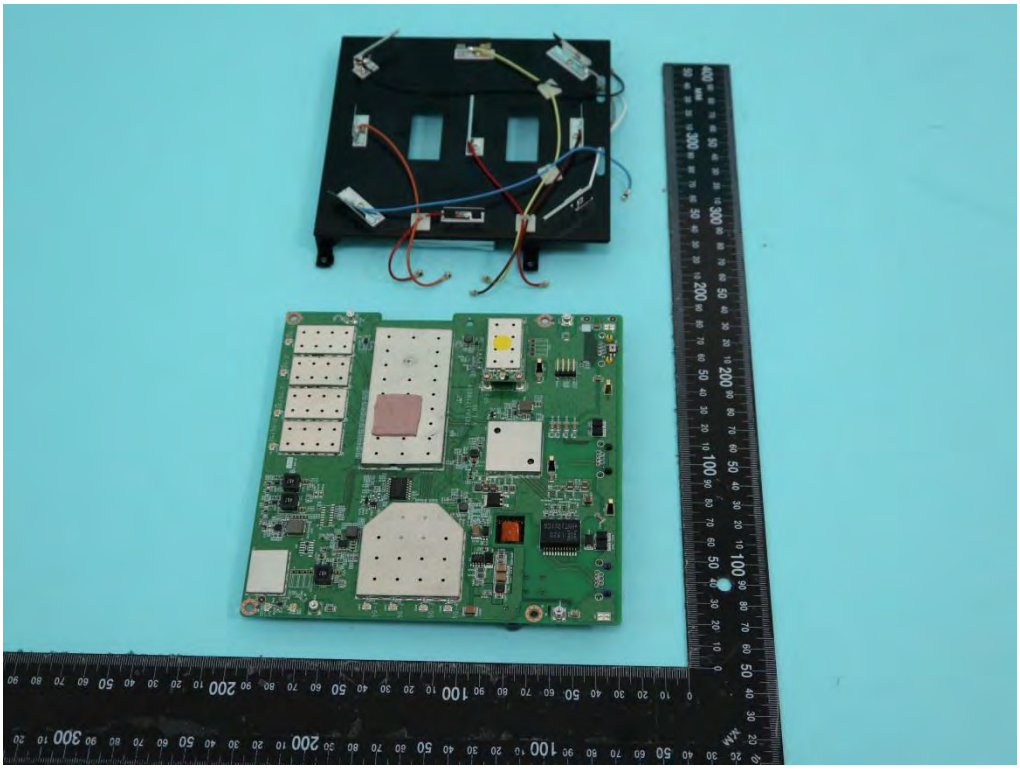

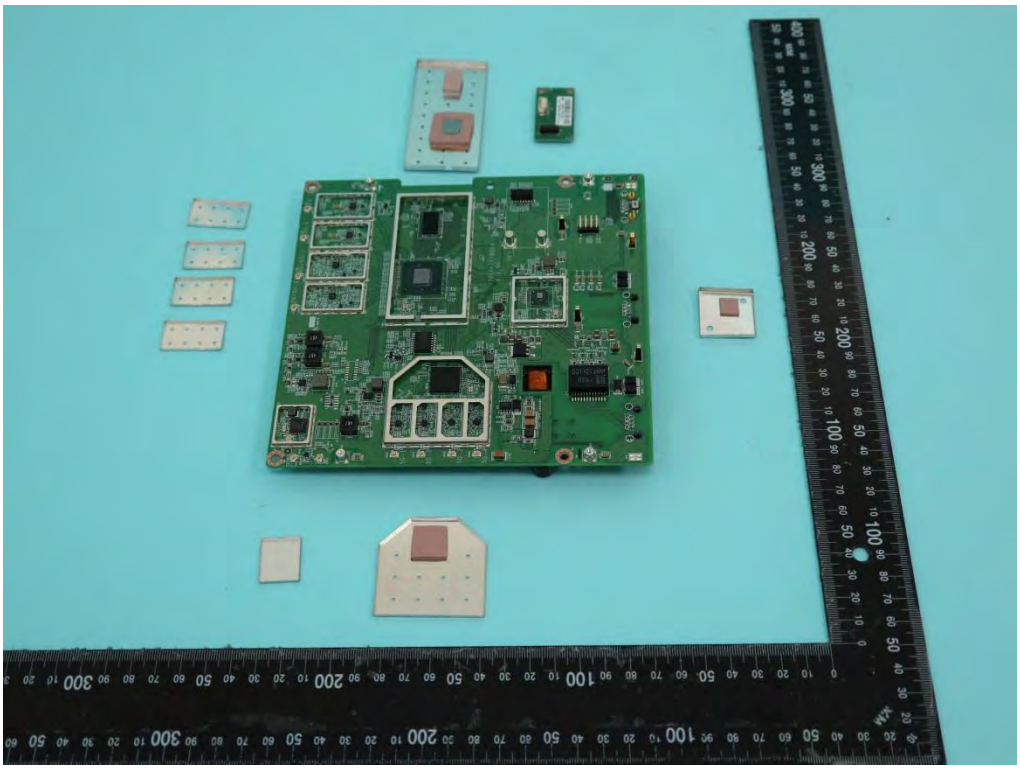

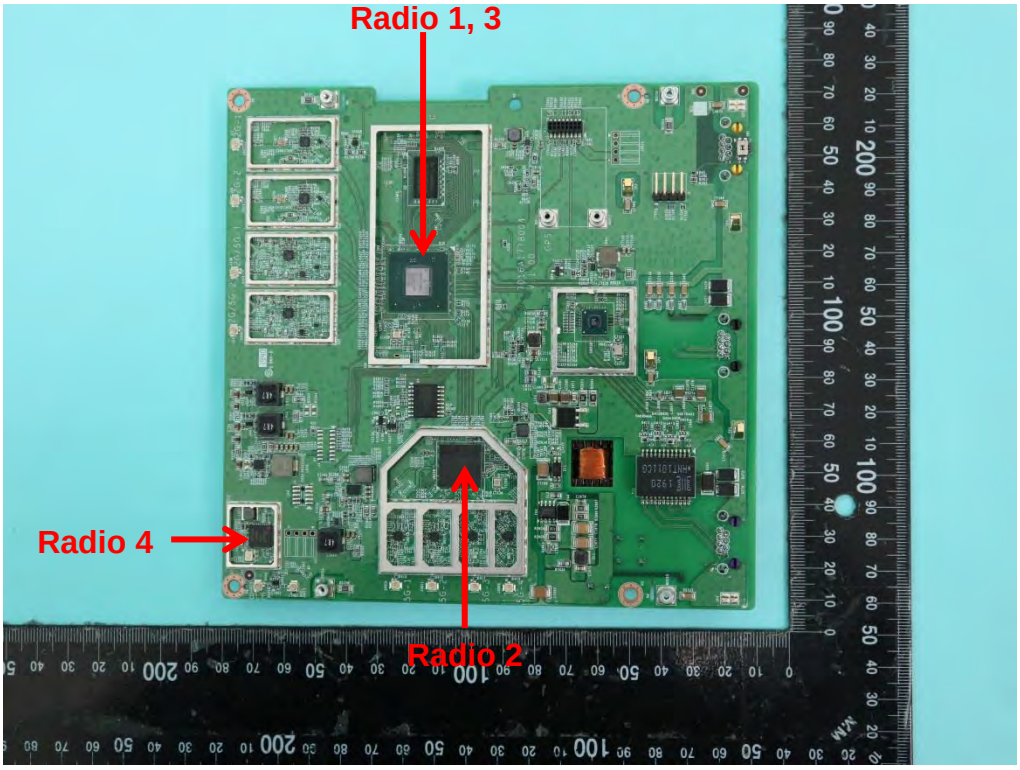
Radio 1, 3
Radio 4
Radio 2

BROADCOM
BCM47622IFEBG
TE1915 P11
7868-02 N3

U5
R1354
NANYA 1915
NT5AD512M16A4-HR1
85312960EP 3 TW
C1107
R310
C1106

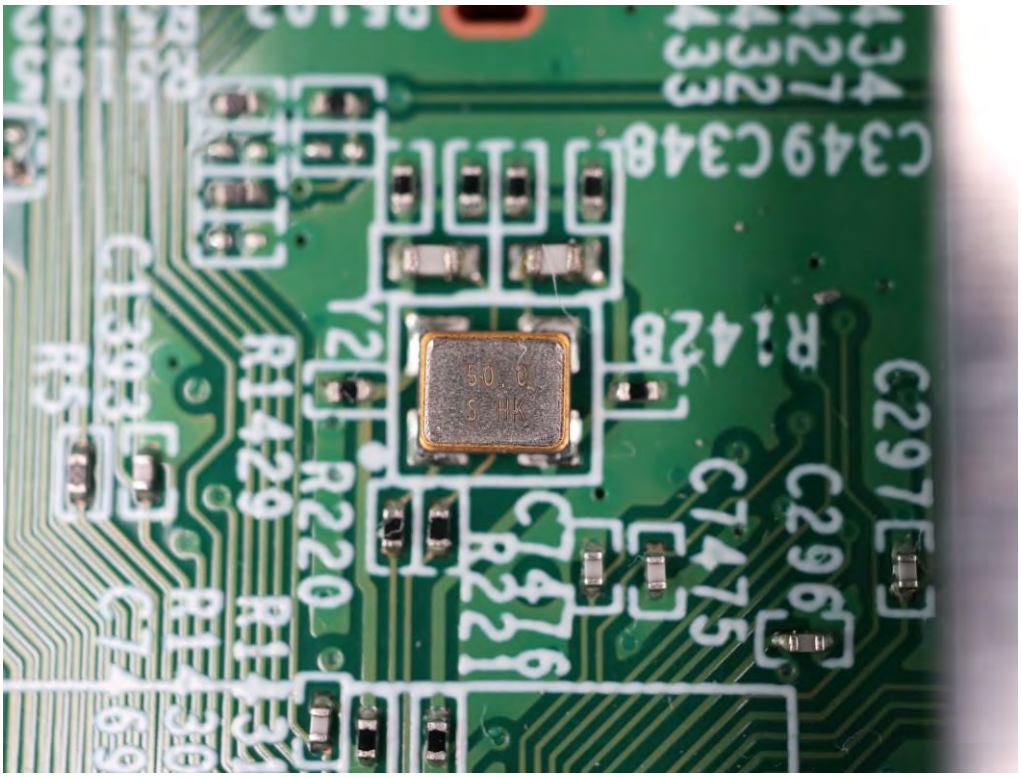
50.0
S HK

BROADCOM ®
BCM43694IRFBG
TK1846 P21
8GG-03 B2 W

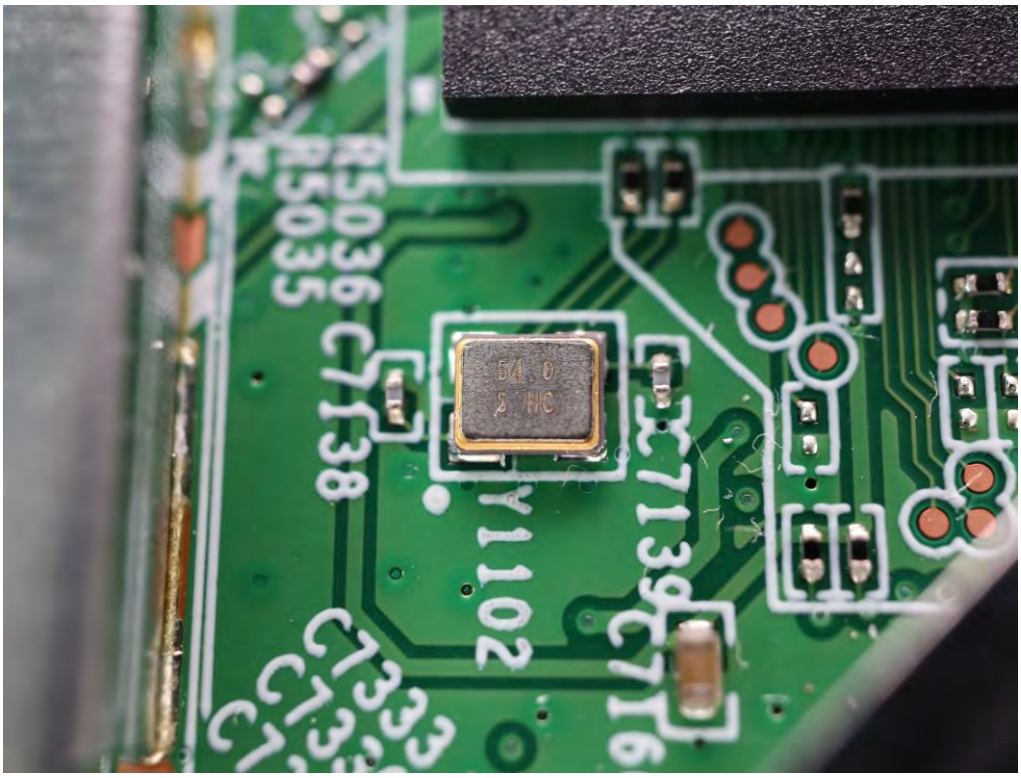
R5036
R5035
C7138
Y1102
C7139
C7333

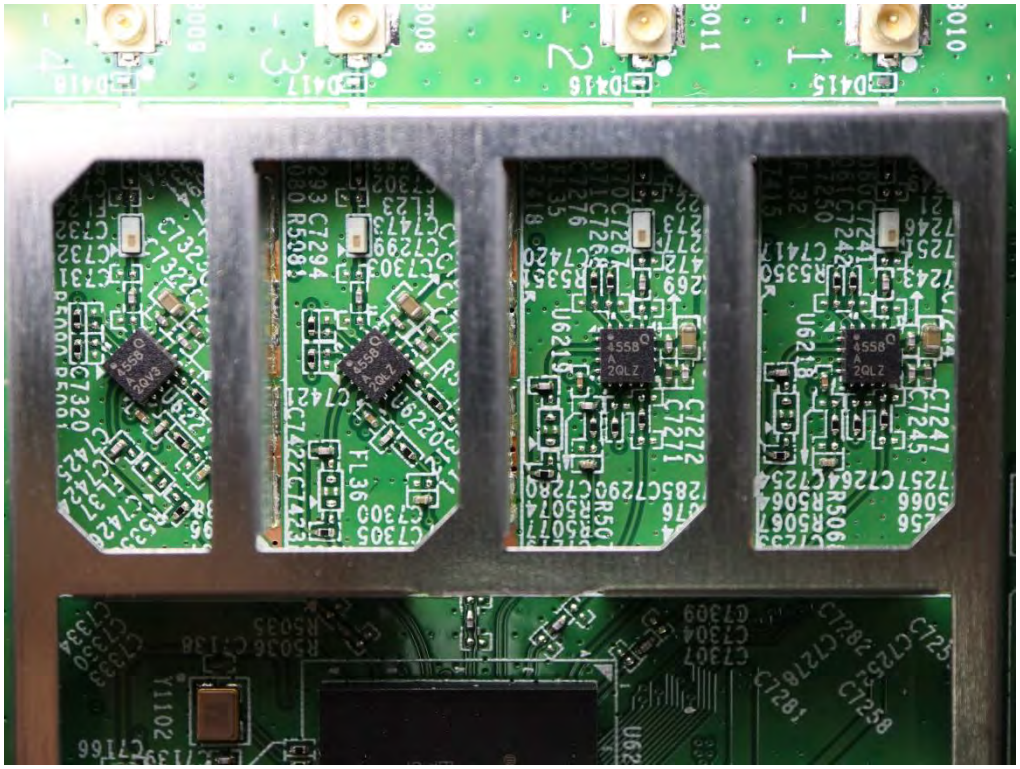

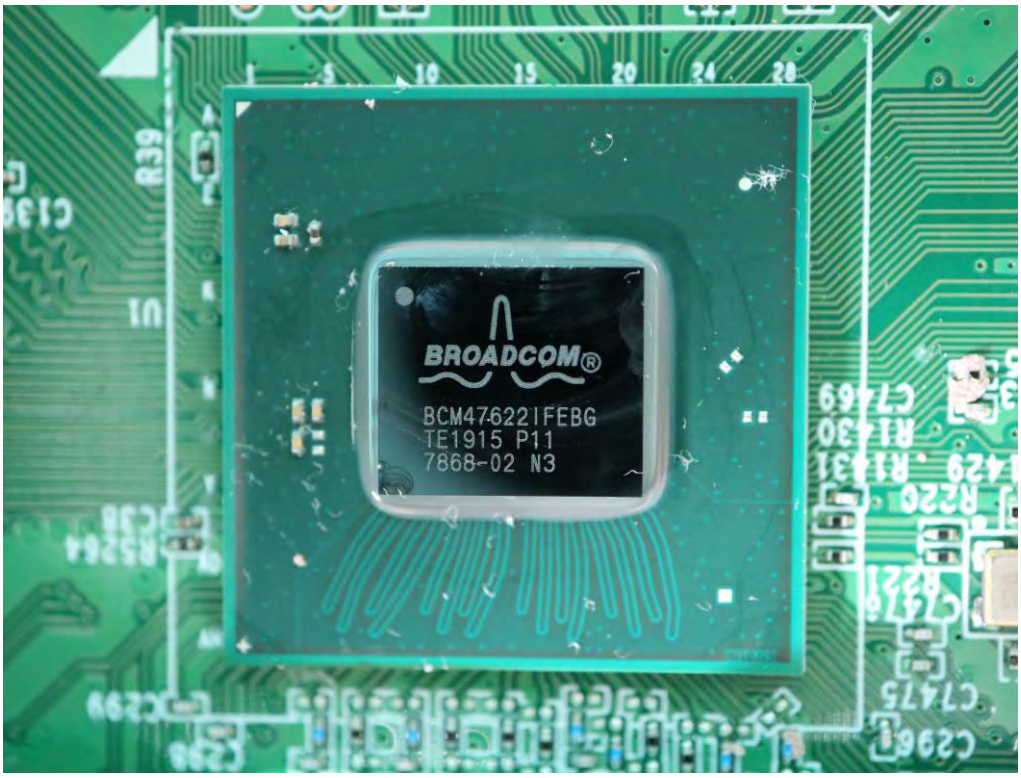
BROADCOM
BCM47622IFEBG
TE1915 P11
7868-02 N3

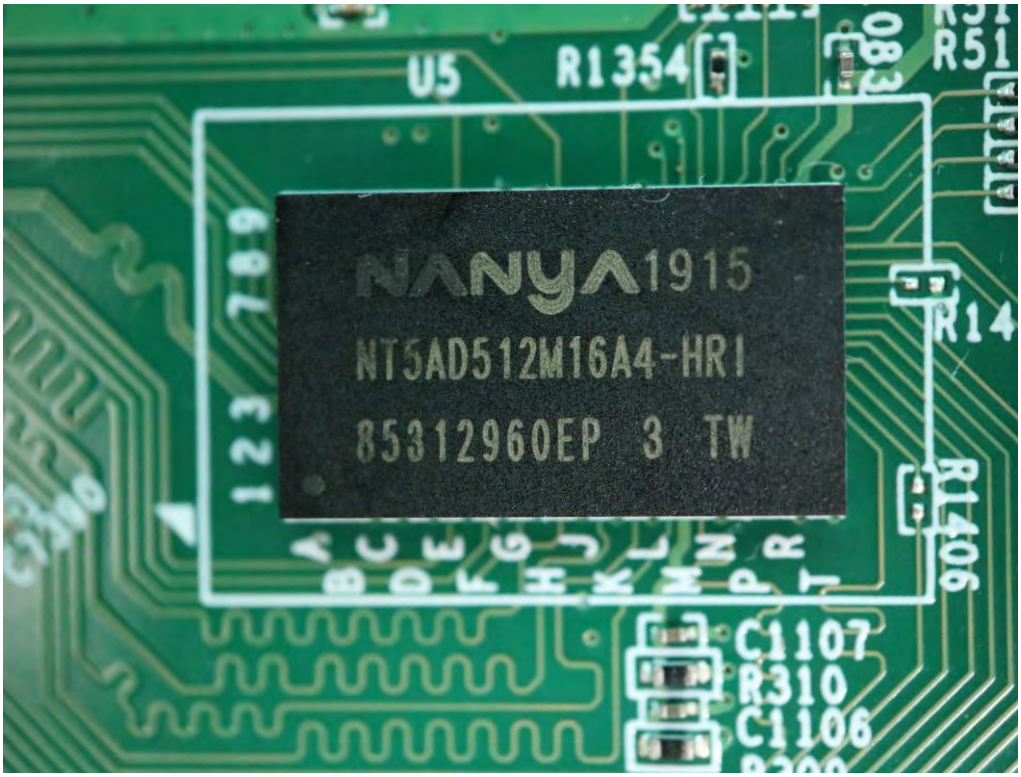
U5
R1354
NANYA 1915
NT5AD512M16A4-HRI
85312960EP 3 TW
C1107
R310
C1106

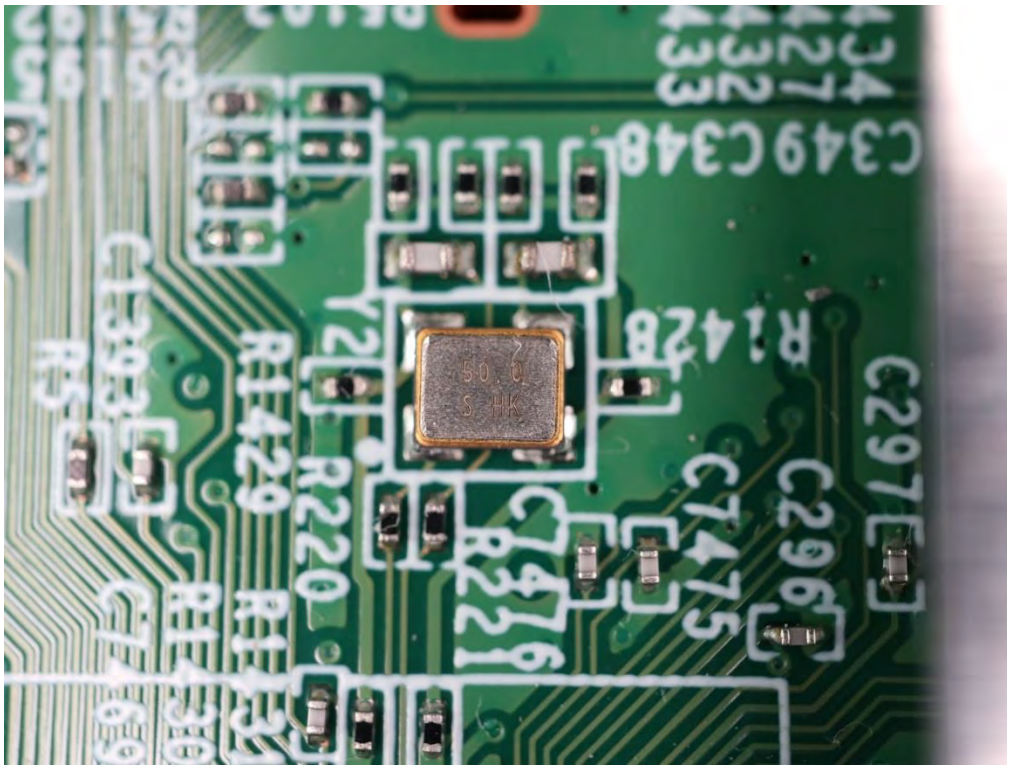
C349
C348
R1428
C297
C296
C7475
R220
R1429

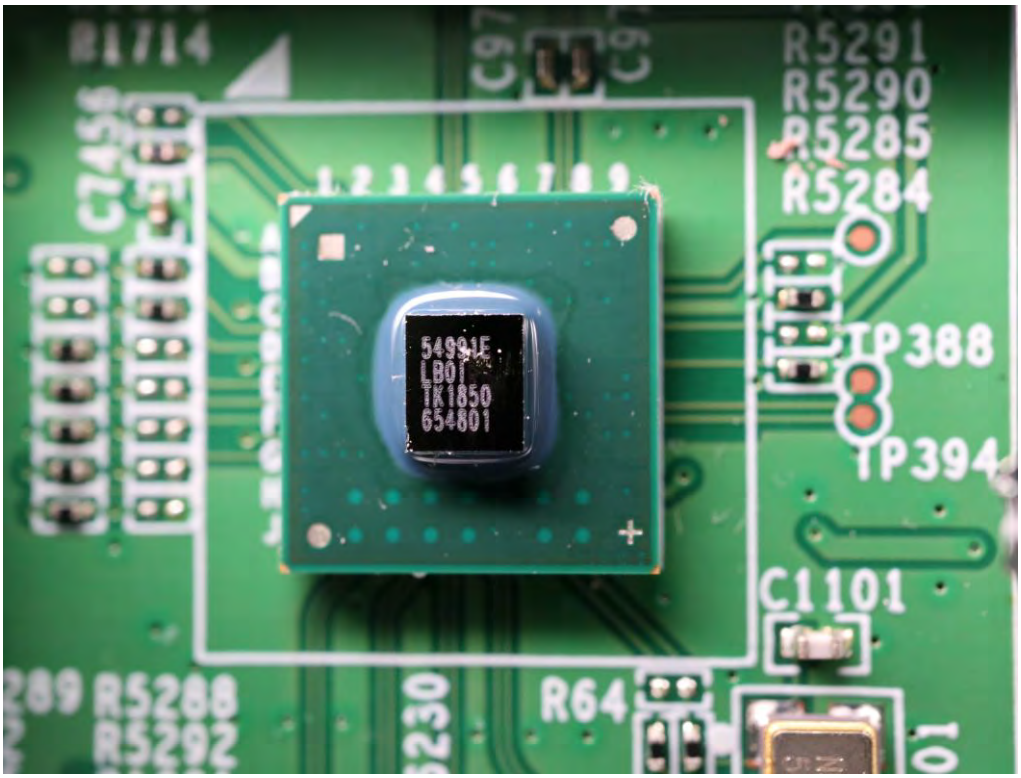
R5291
R5290
R5285
R5284
TP388
TP394
C1101
R5288
R5292
R64
54991E
LB01
TK1850
654801

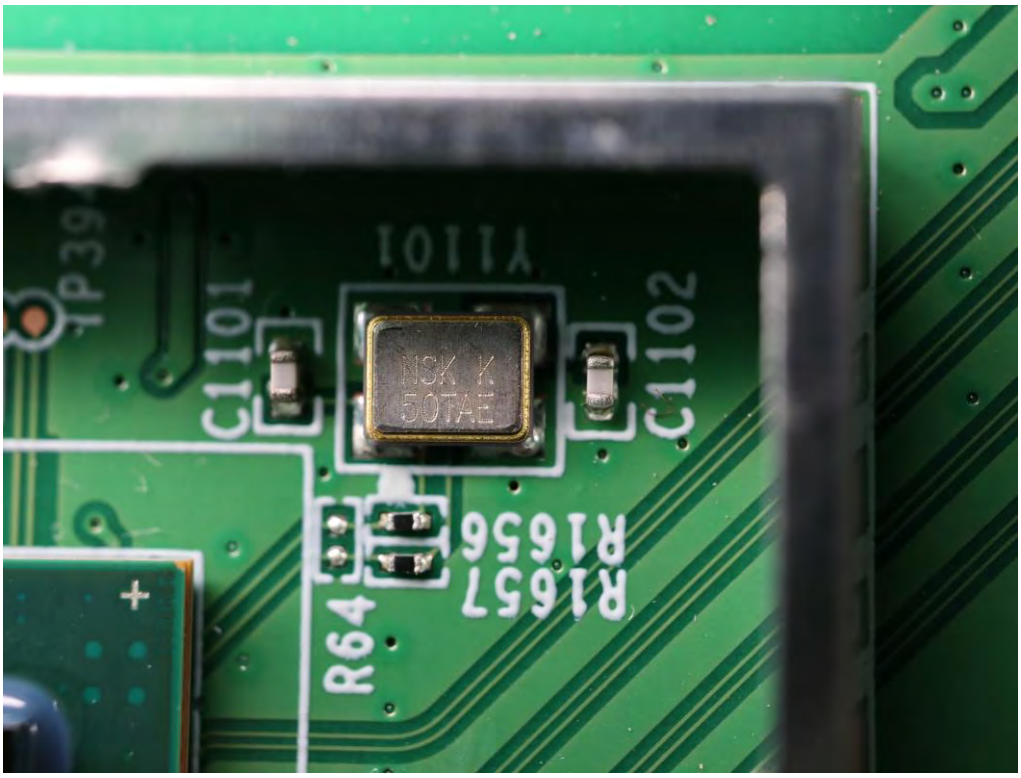
NSK K
50TAE
C1101
C1102
R1656
R1657
R64

U6229
BROADCOM
BCM43694IRFBG
IK1846 P21
8GG-03 B2 W
C7129
C7130
C7128
C7127
R5099
C7352
R5106
R5105
C7183
C7366
C7367
C7368

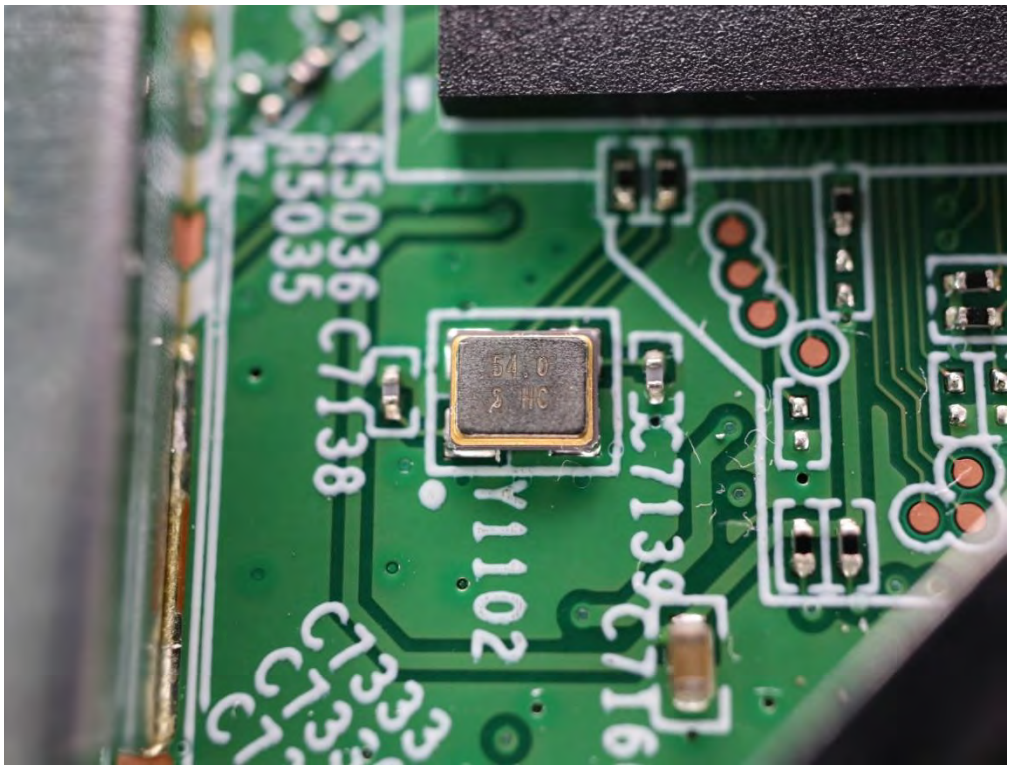
R5036
R5035
C7138
54.0
S HC
Y1102
C7139
C7333

M41W
9VT4
1N16S
CTQLBA
32.0
S JB
U146

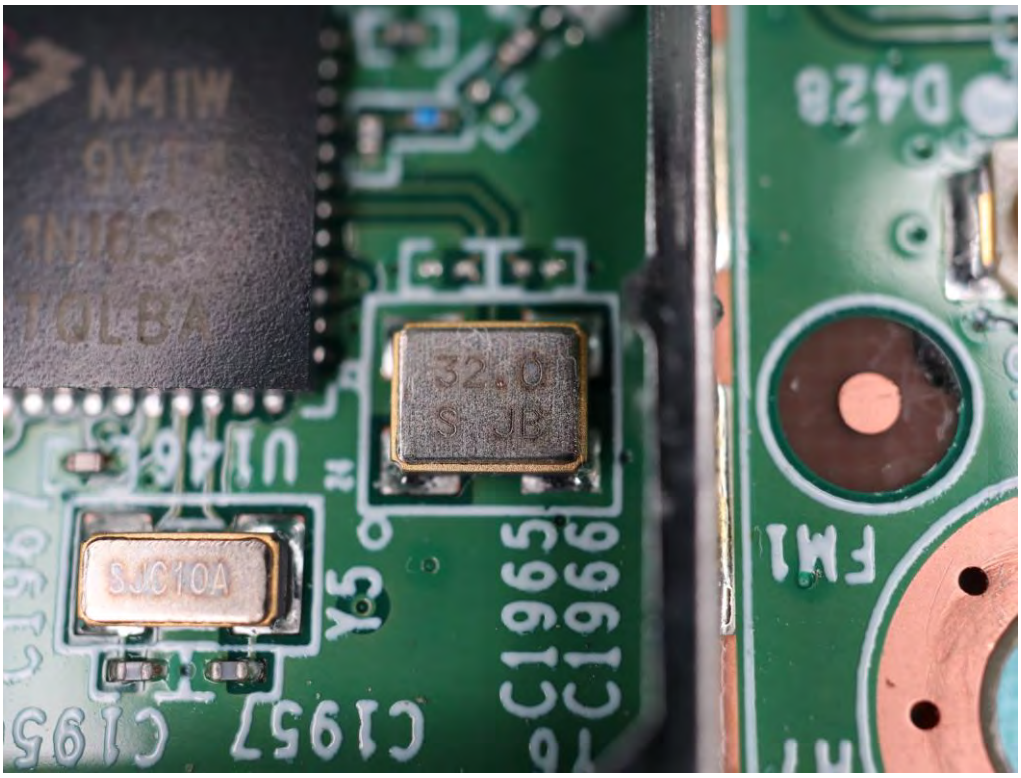
M41W
9VT4
1N16S
CTQLBA
32.0
S JB
SJC10A
Y5
C1965
C1966
C1957
D428
FM1

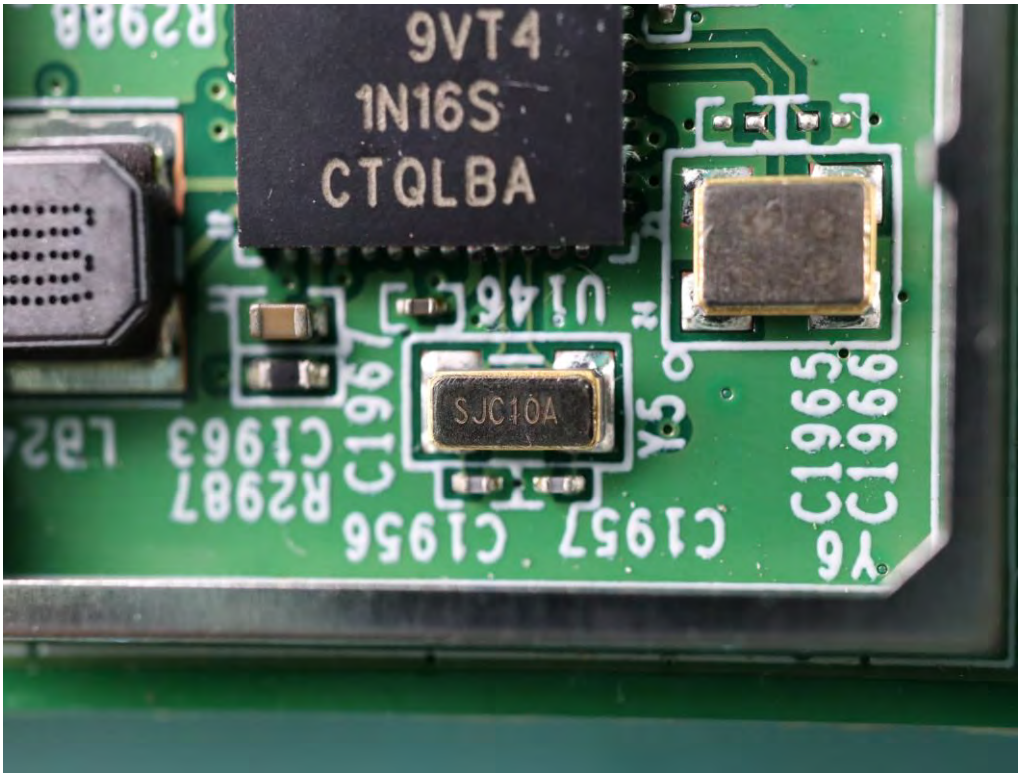
9VT4
1N16S
CTQLBA
U146
SJC10A
Y5
C1965
C1966
C1957
C1956
C1967
C1963
R2987
Y6

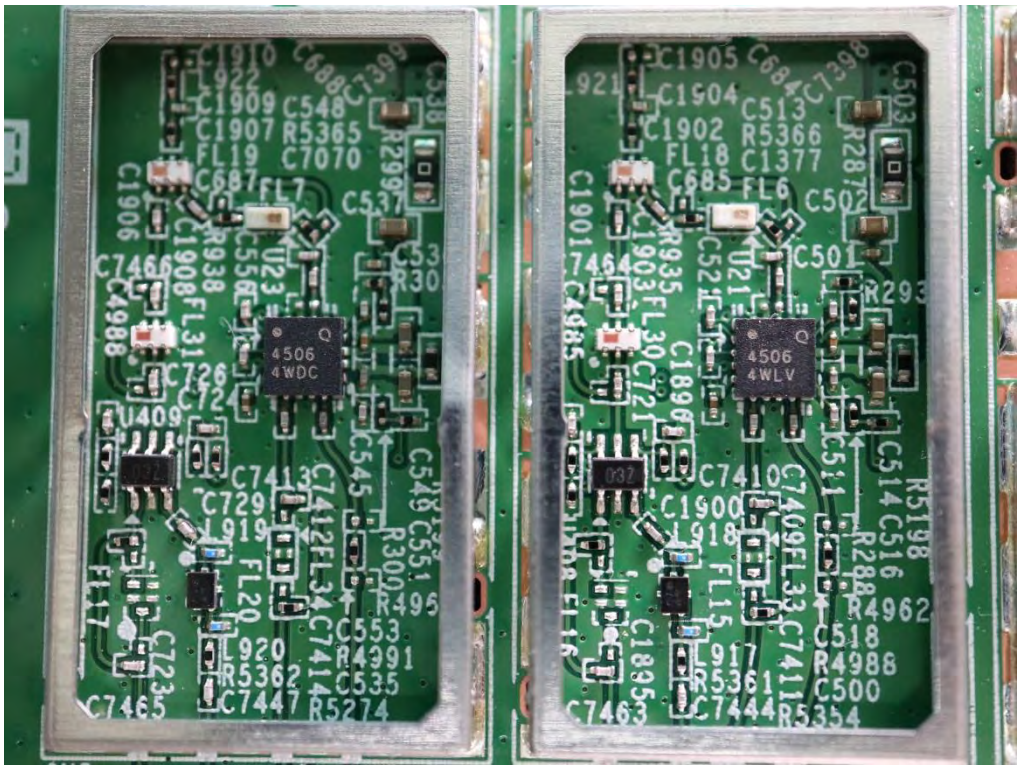
4506
4WDC
4506
4WLV

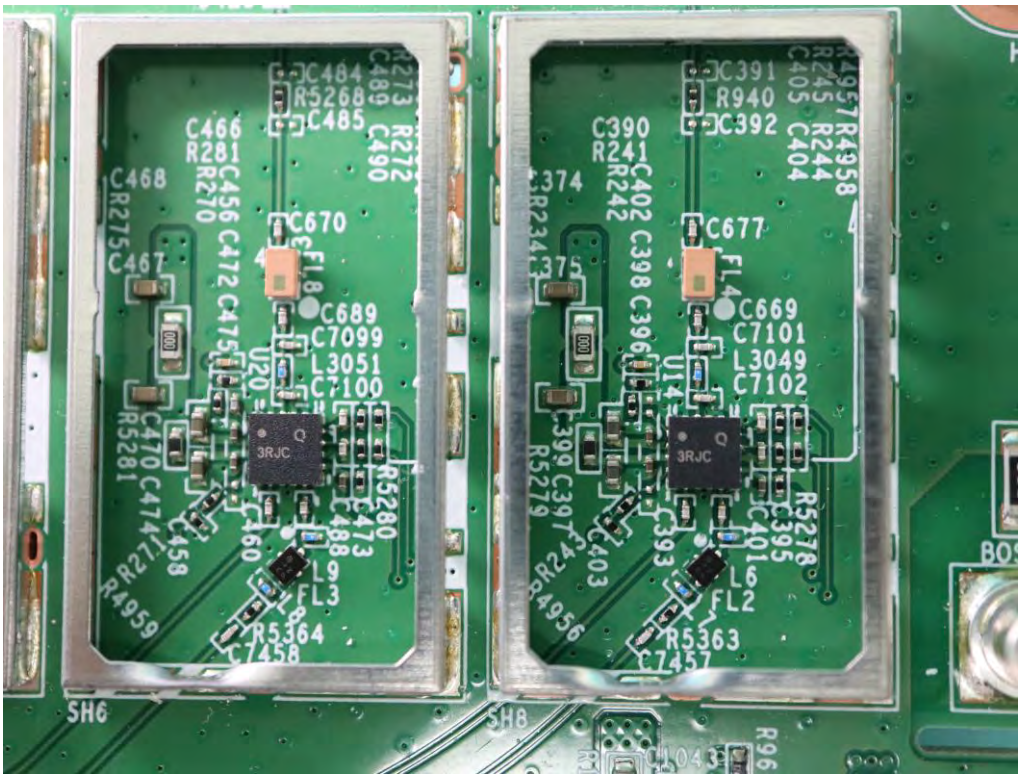
3RJC
3RJC
SH6
SH8

MX25L25635FMI-10G
8E901900A1

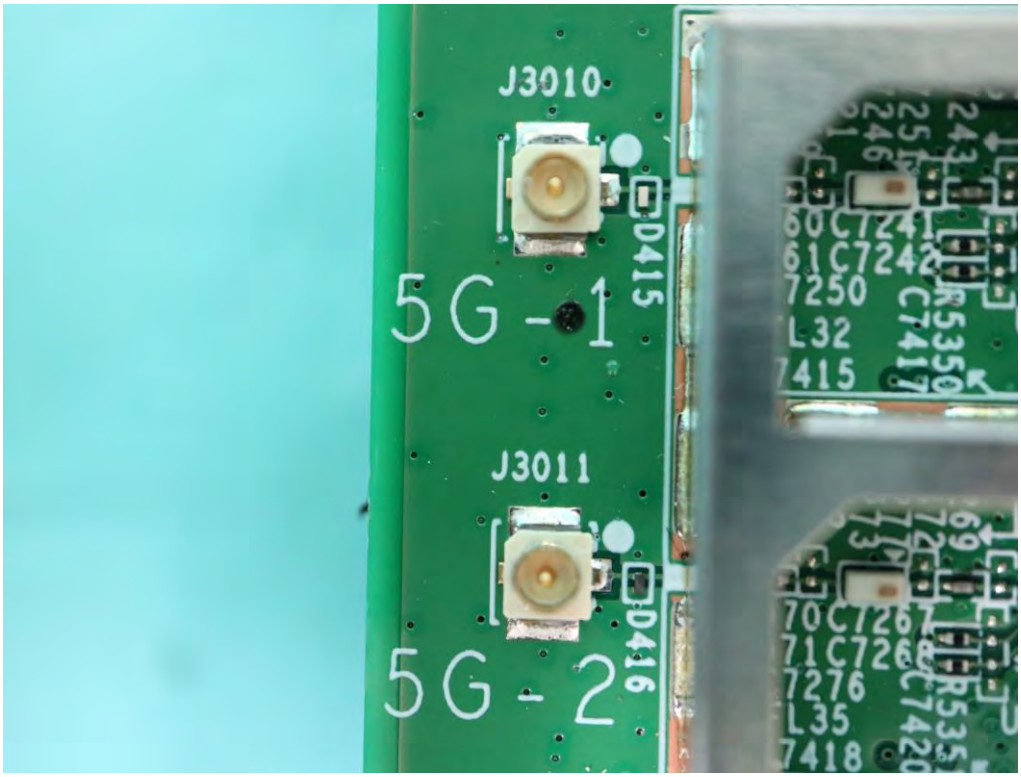
J3010
5G-1
J3011
5G-2

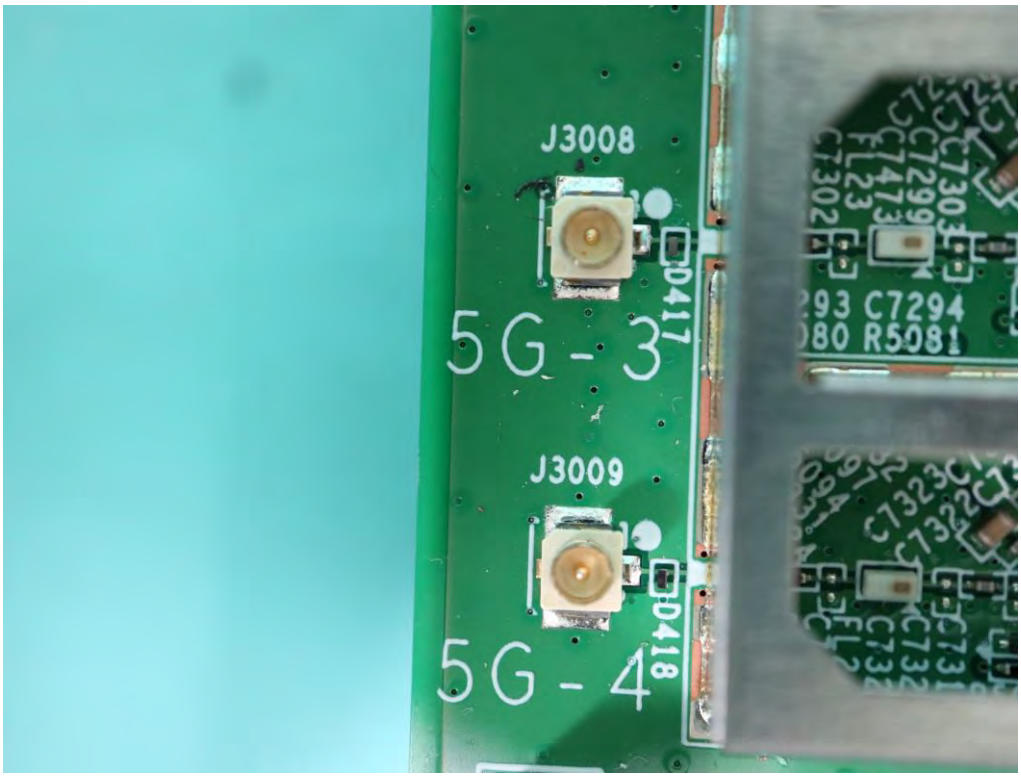
J3008
D417
5G-3
J3009
D418
5G-4

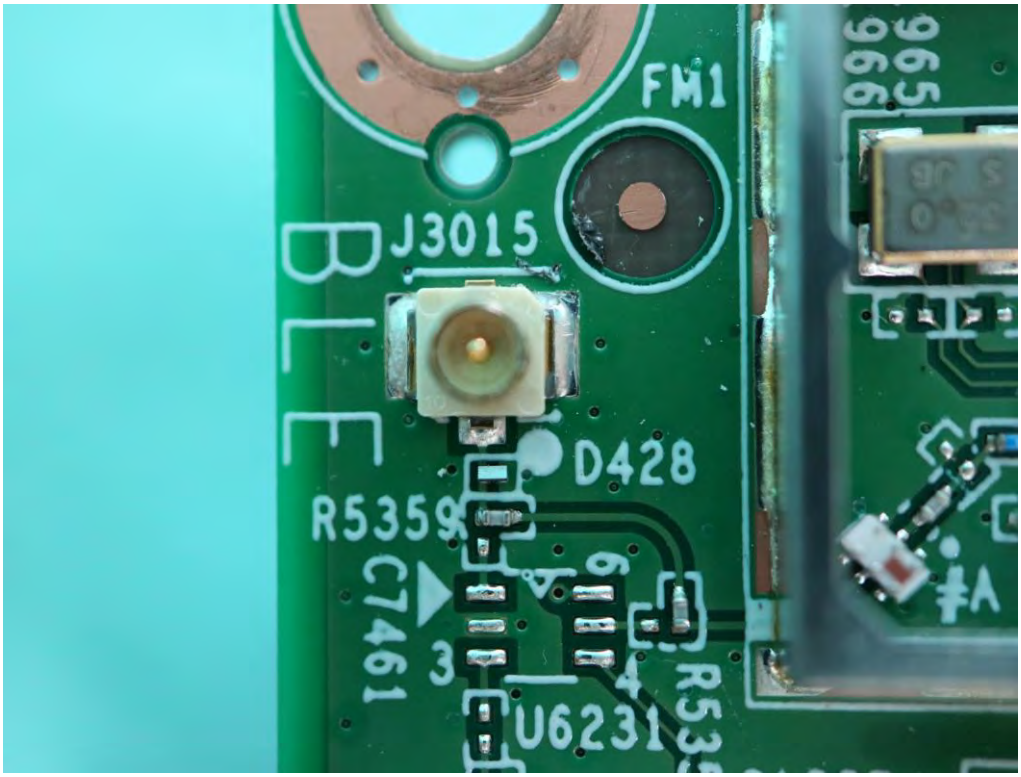
FM1
J3015
D428
R5359
C7461
U6231

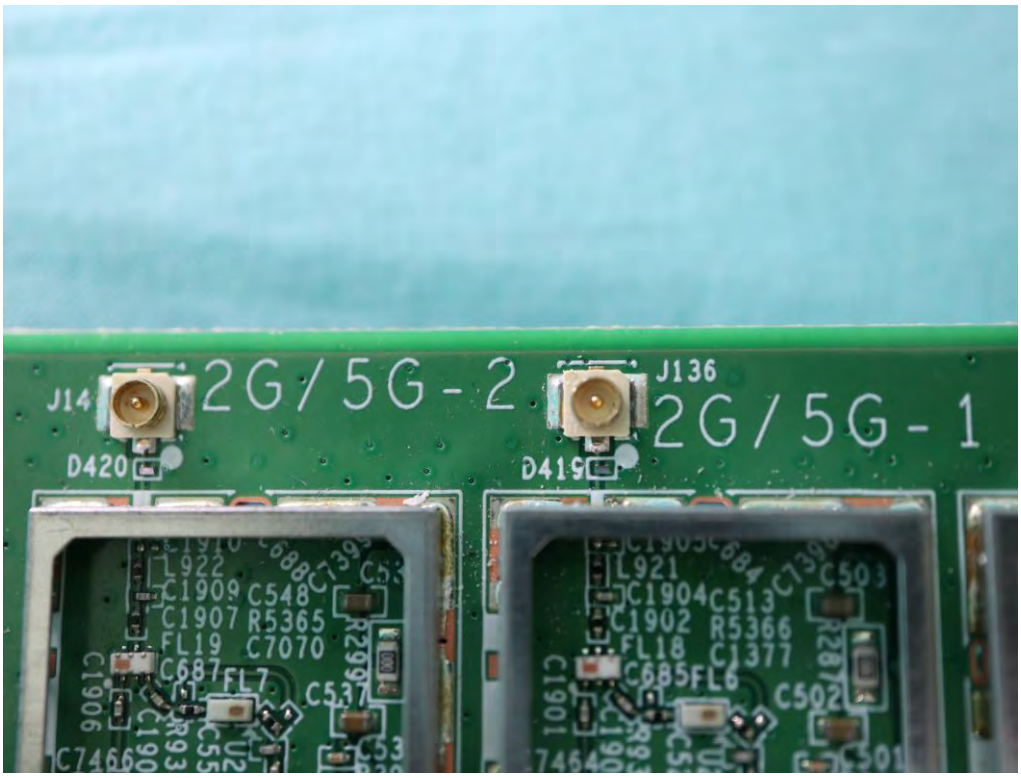
J14
2G/5G-2
D420
J136
2G/5G-1
D419

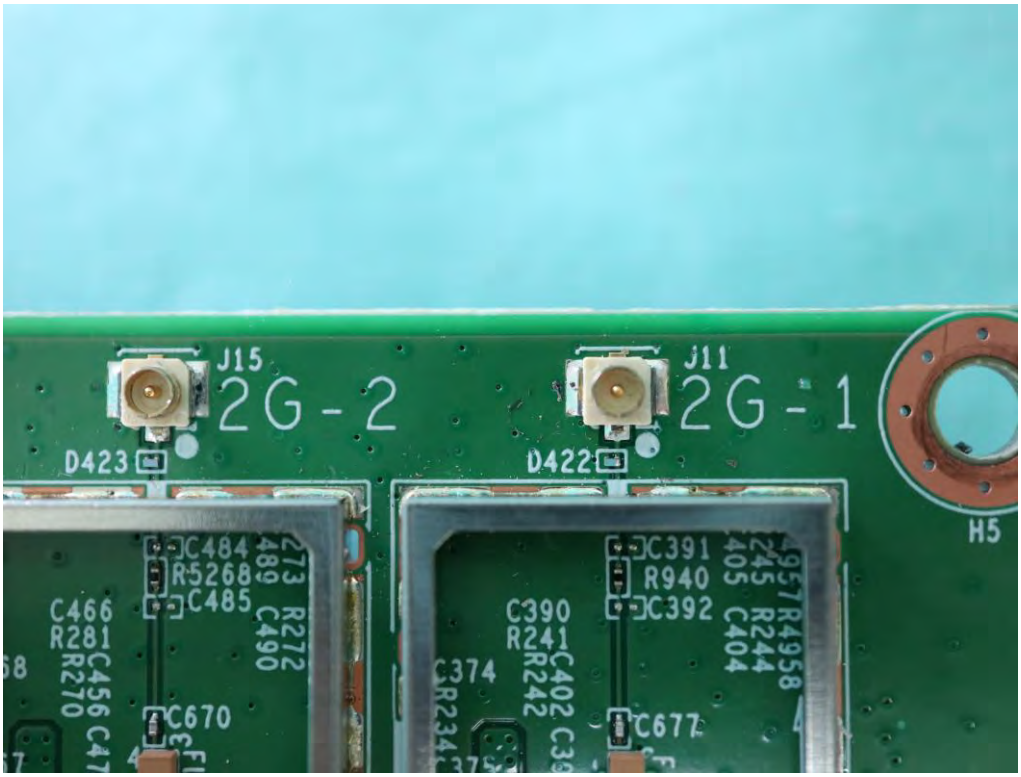
J15
2G-2
D423
J11
2G-1
D422
H5

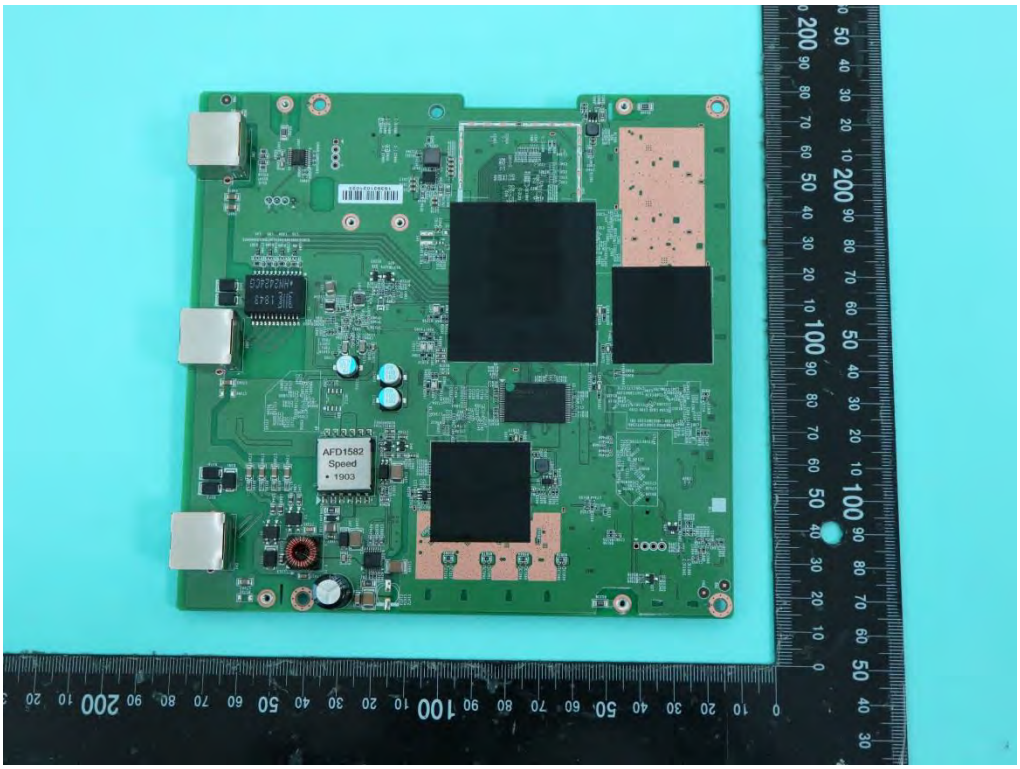
AFD1582
Speed
1903

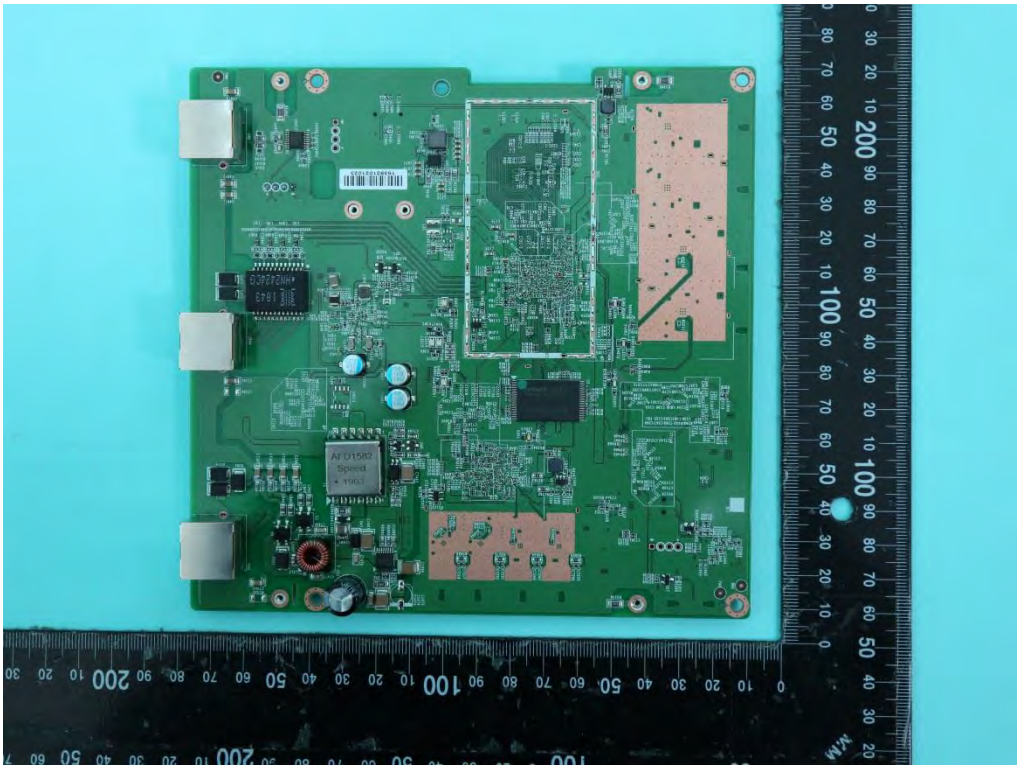

TOSHIBA 0U7058
TAIWAN 19169AE
TH58NVG3S0HTAI0

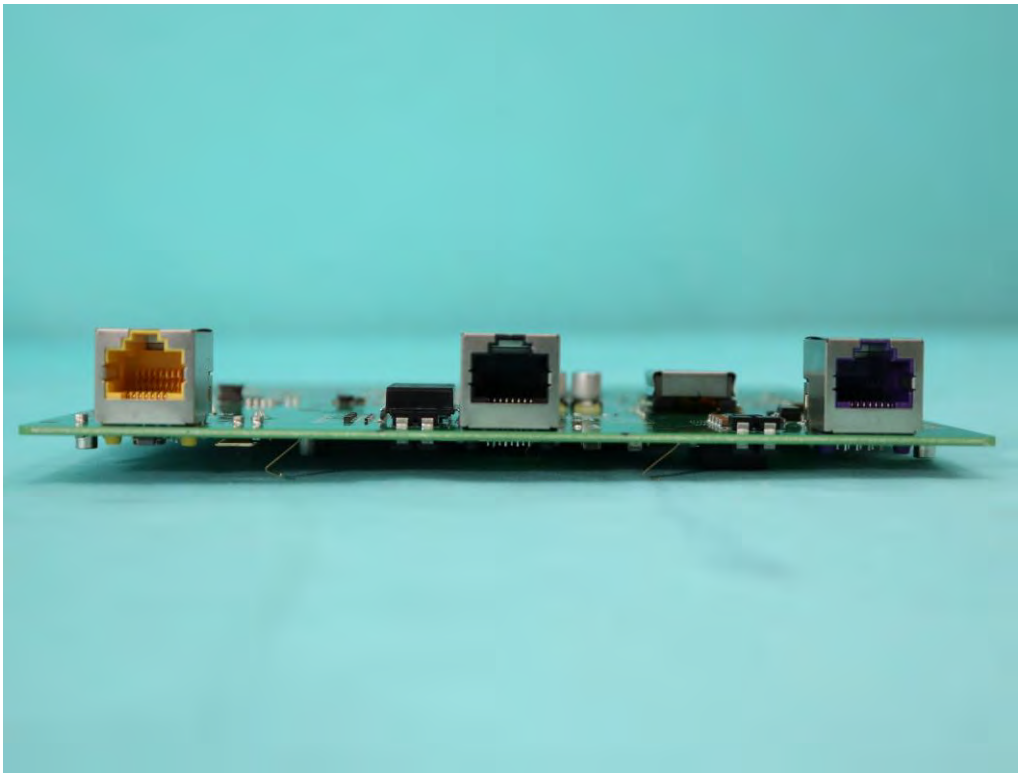

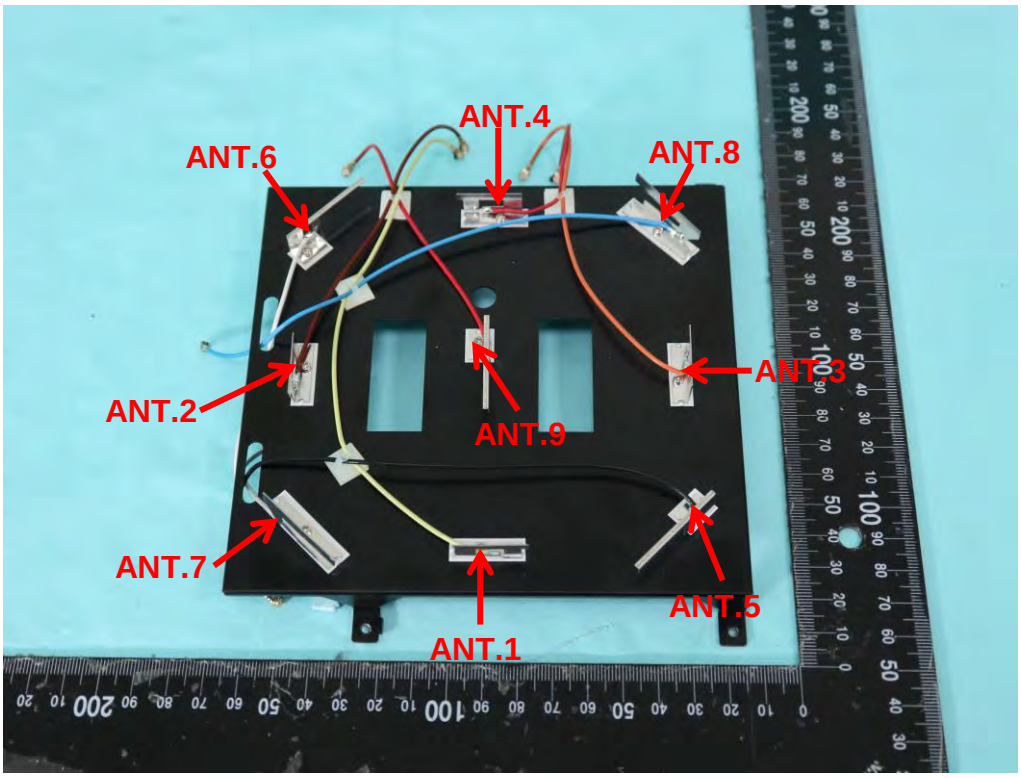
ANT.4
ANT.6
ANT.8
ANT.3
ANT.2
ANT.9
ANT.7
ANT.5
ANT.1

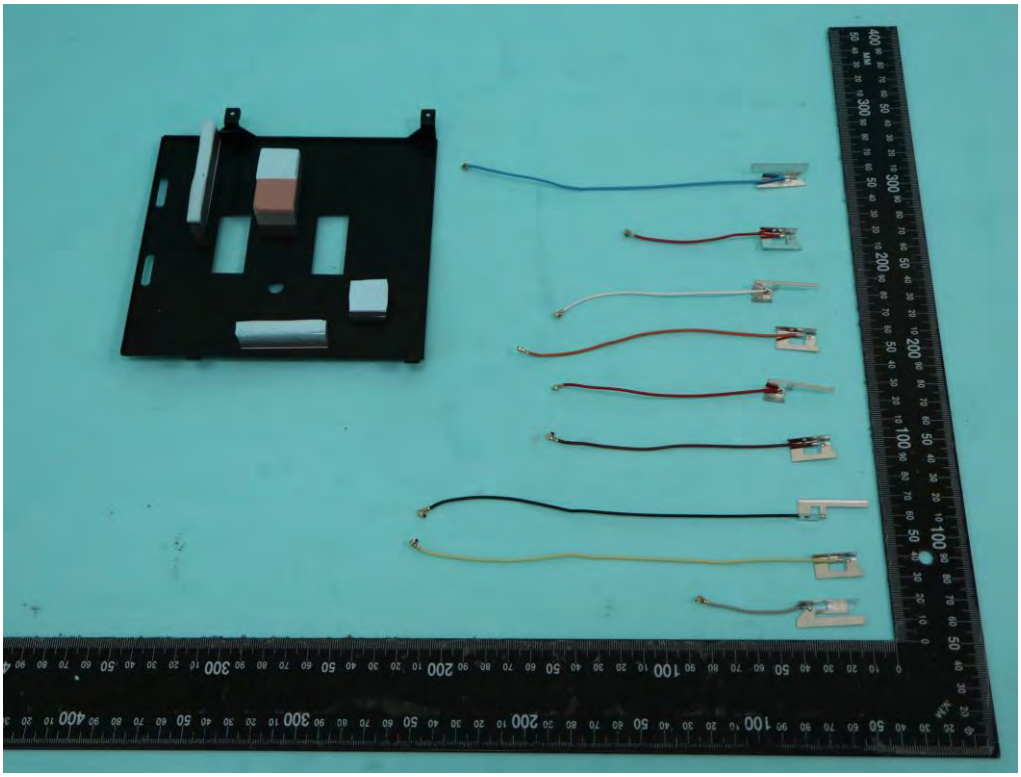

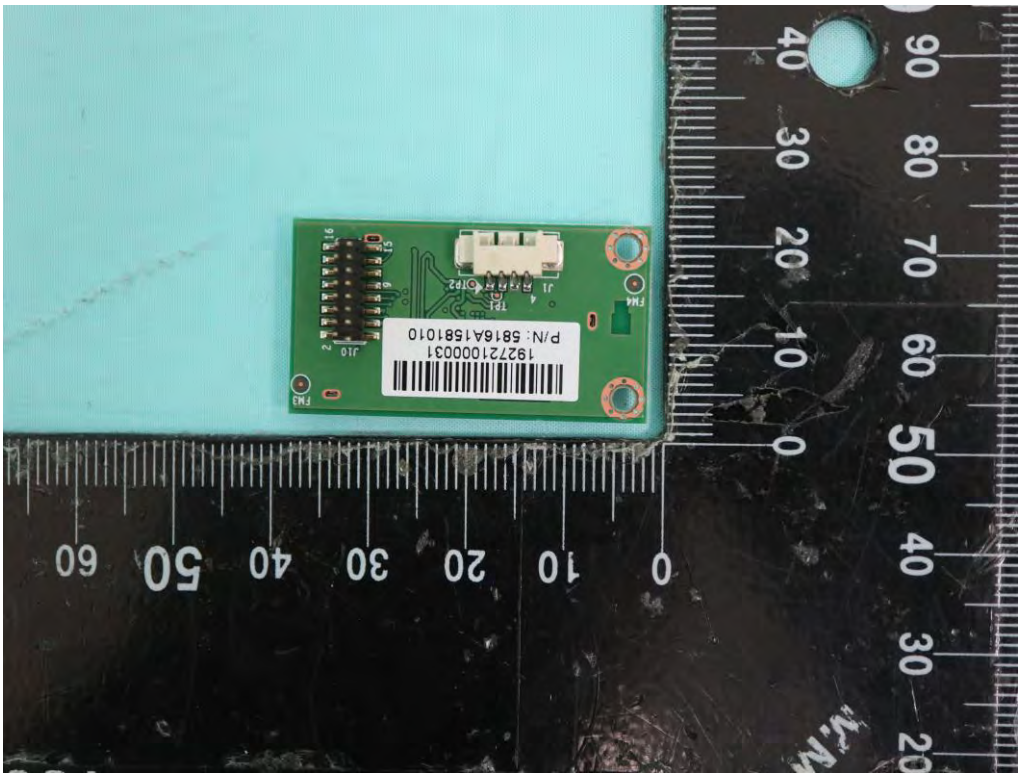
P/N: 5816A158101O
192721000031

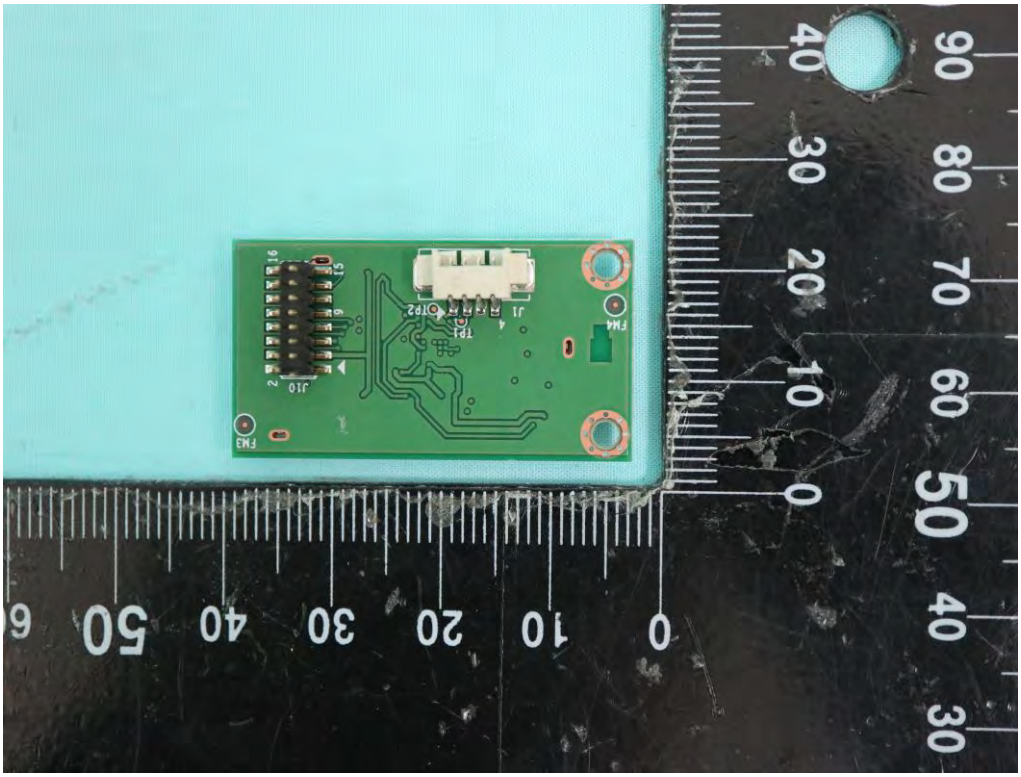

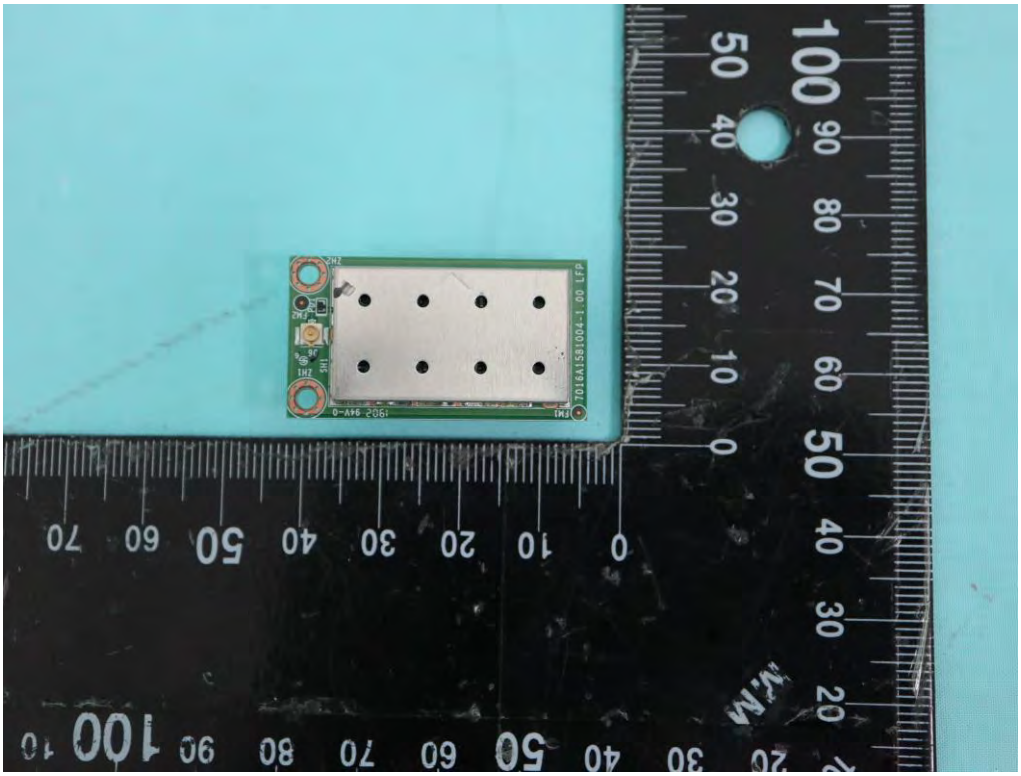

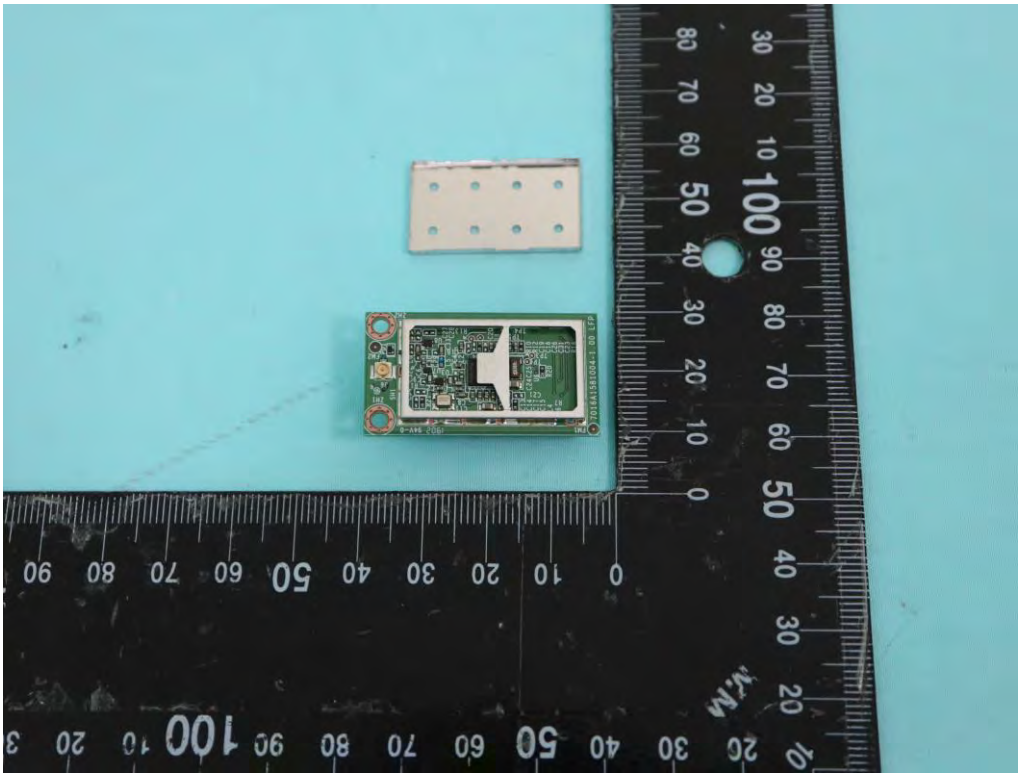

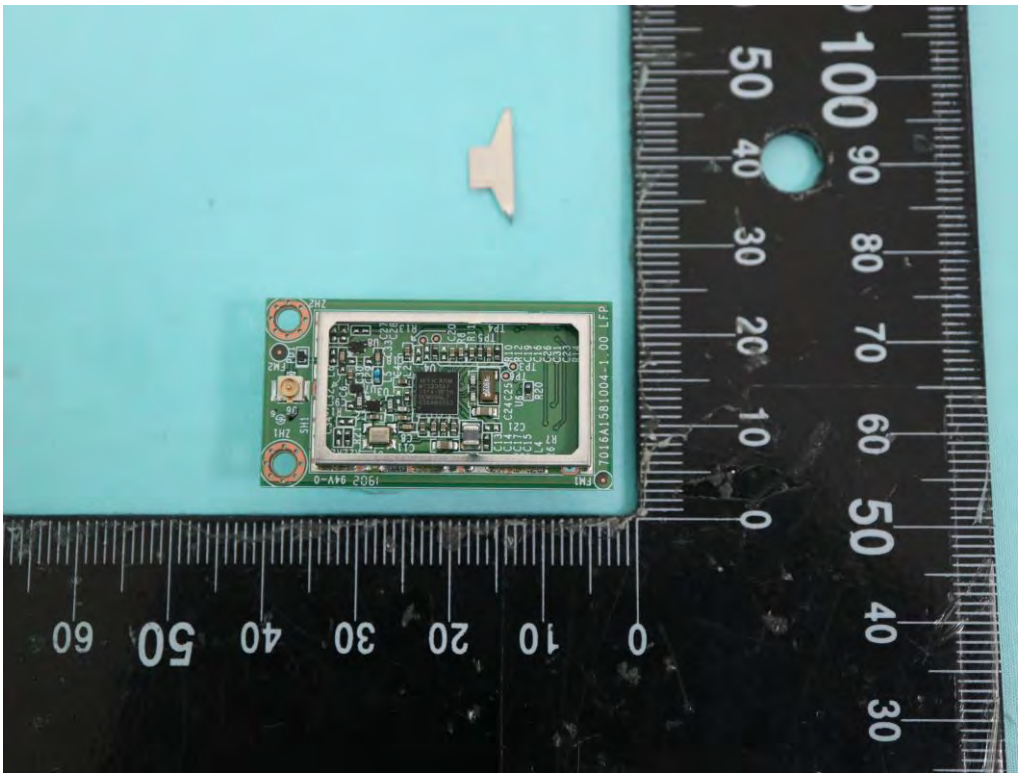
7016A1581004-1.00 LFP
1902 94V-0

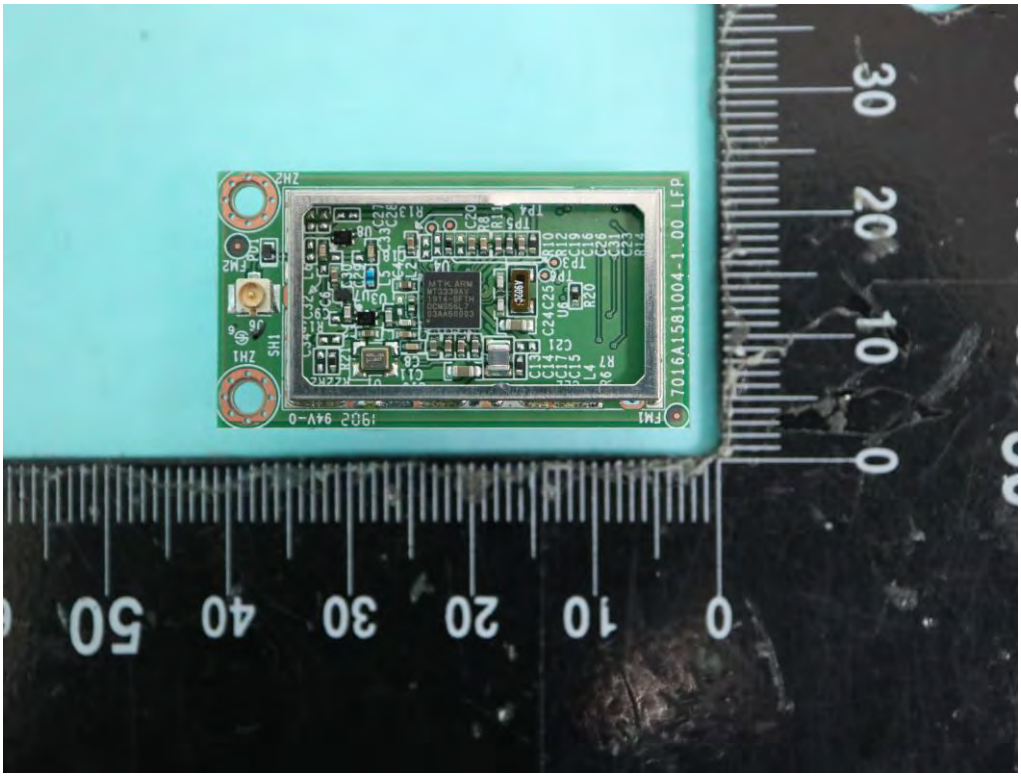
7016A1581004-1.00 LFP
1902 94V-0

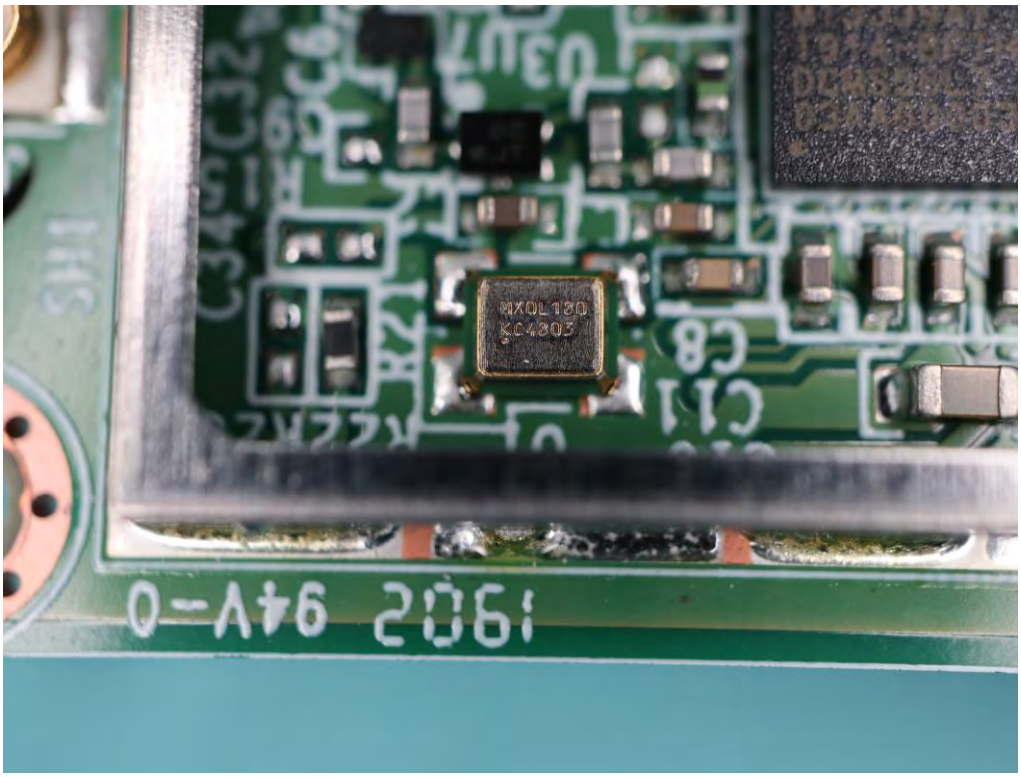
MXOL130
KC4303
1902 94V-0

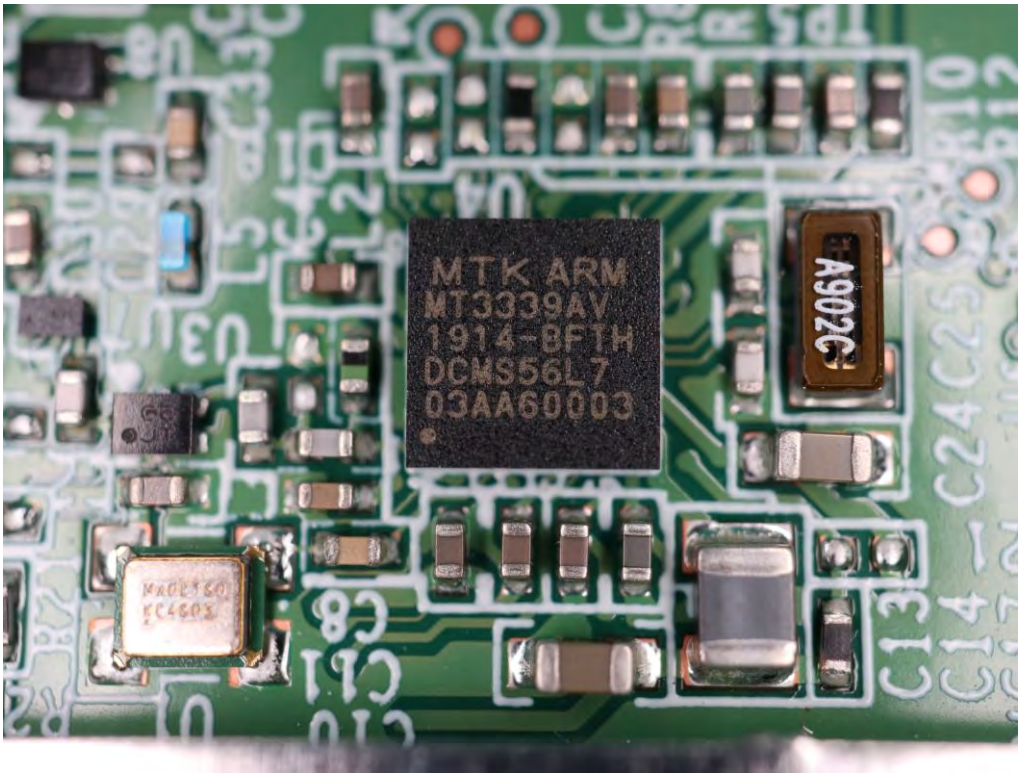
MTK ARM
MT3339AV
1914-BFTH
DCMS56L7
03AA60003
A902C

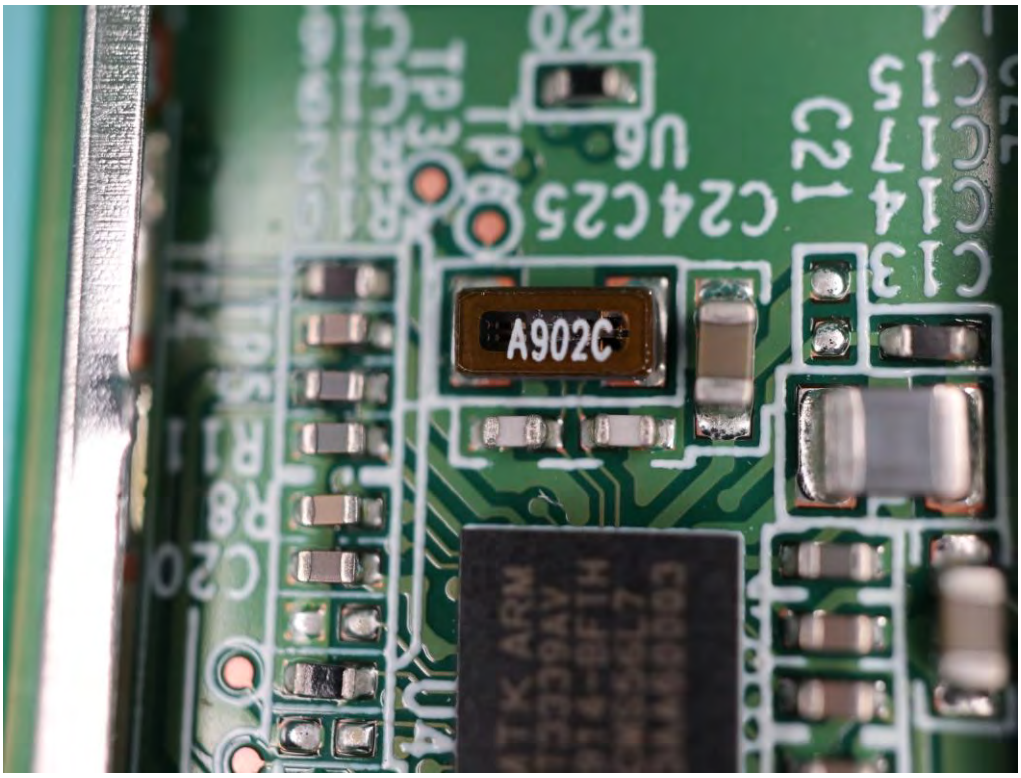
A902C

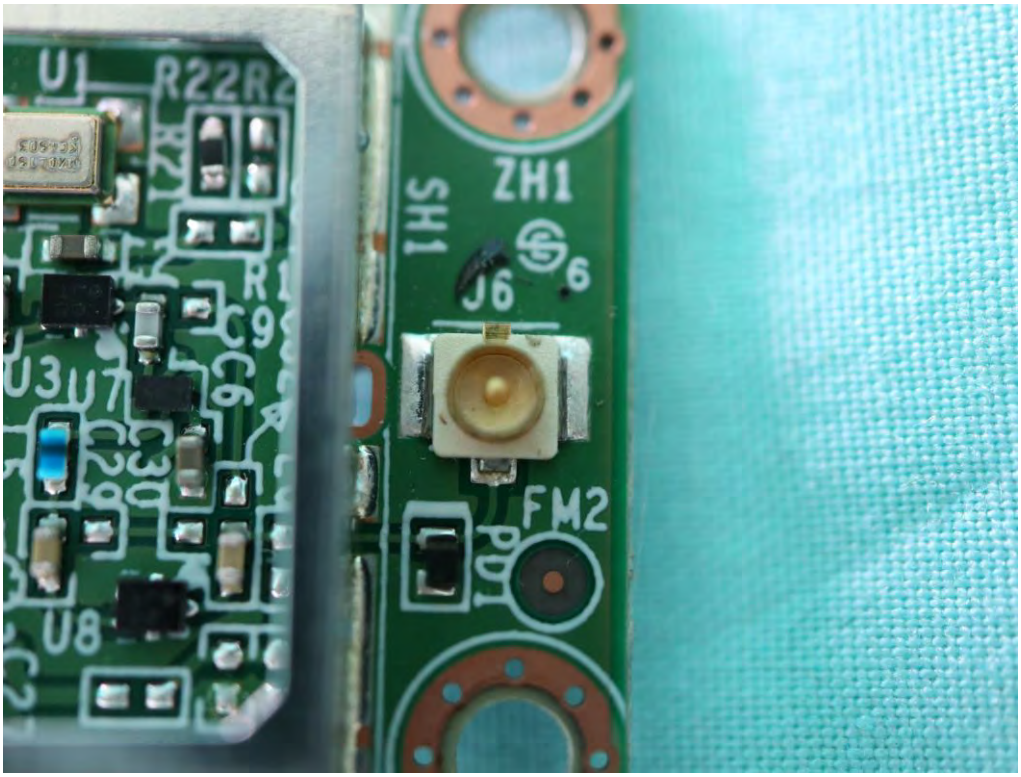
ZH1
SH1
J6
FM2
PD1
U1
U3
U7
U8

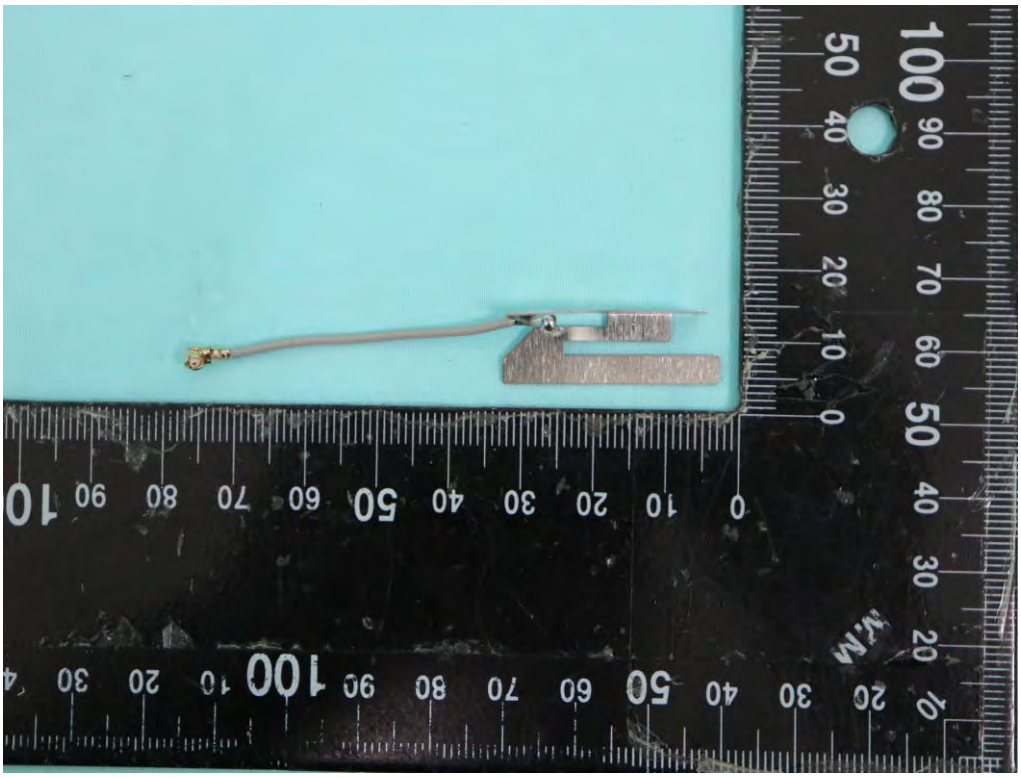

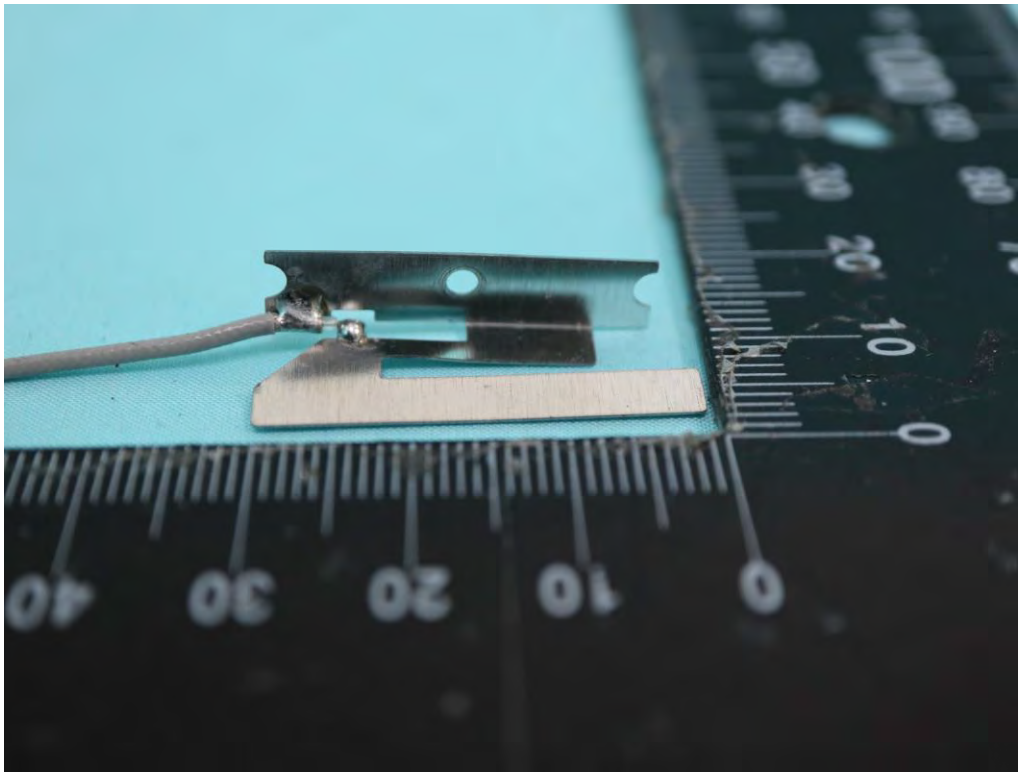

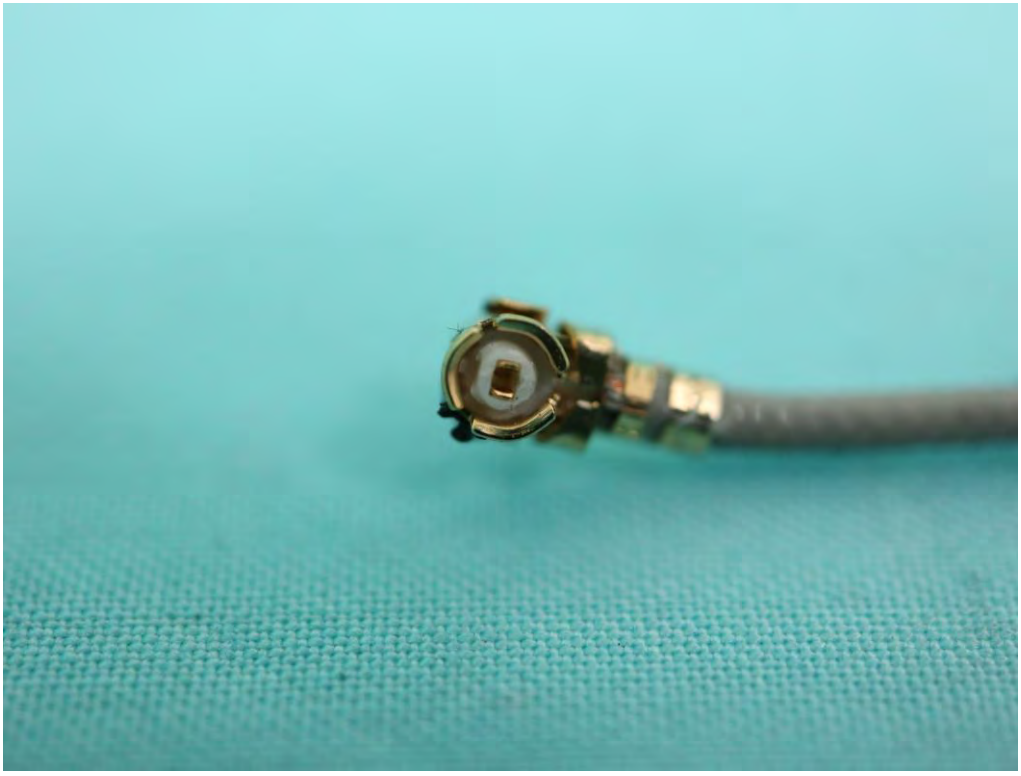

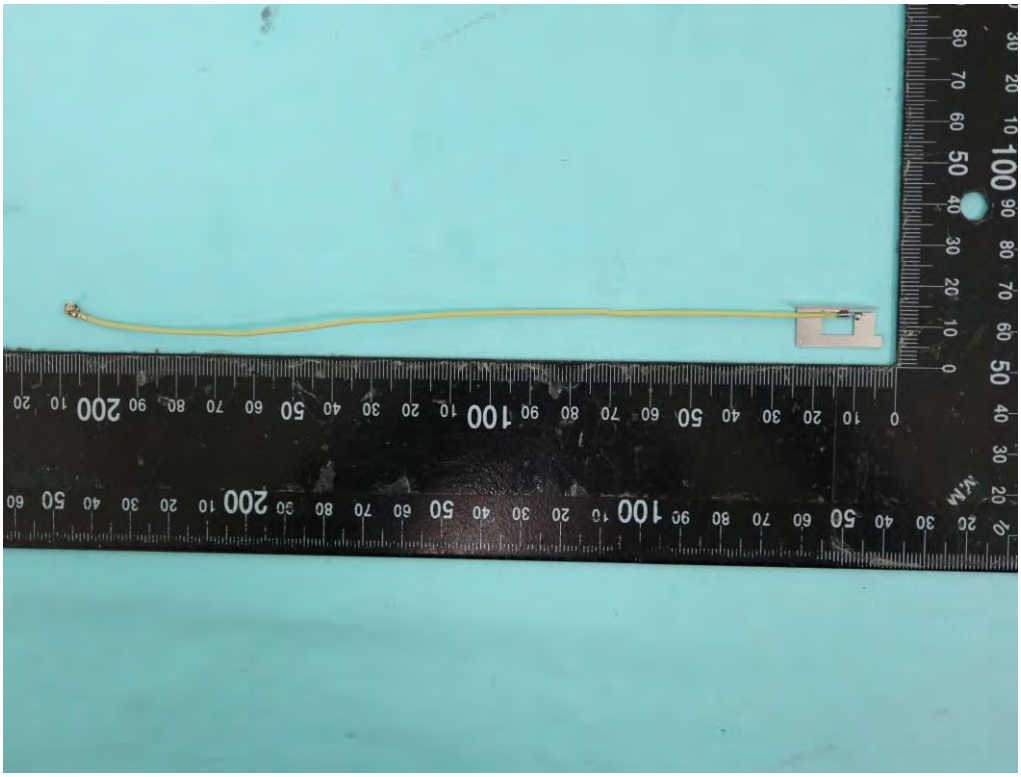

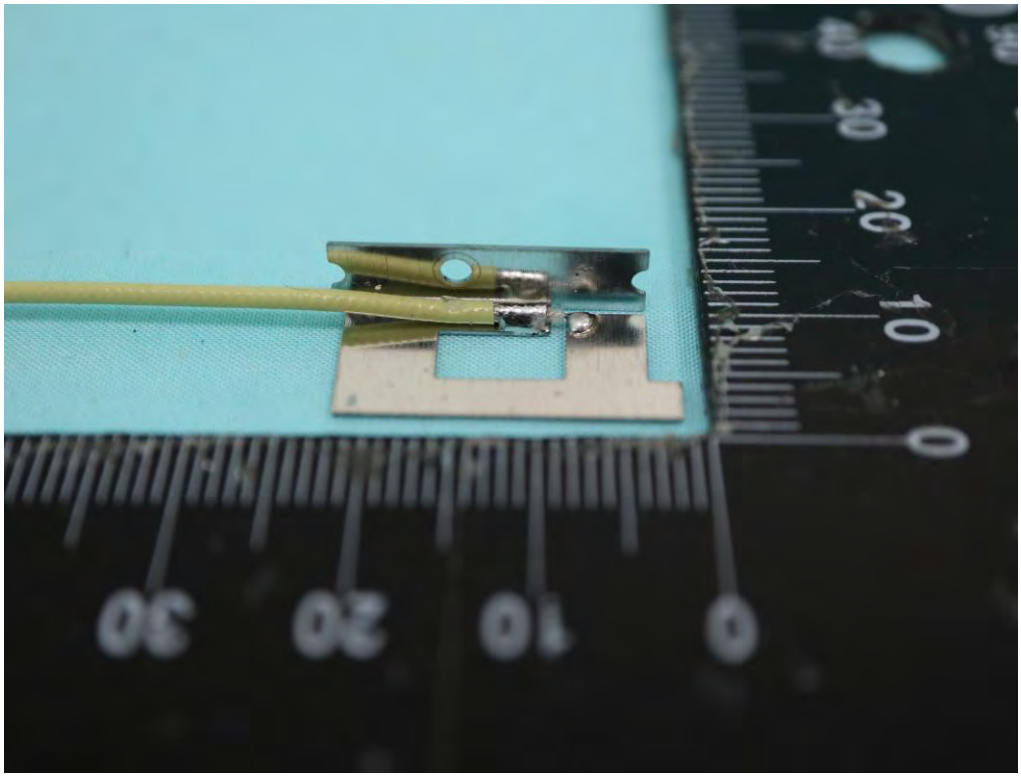

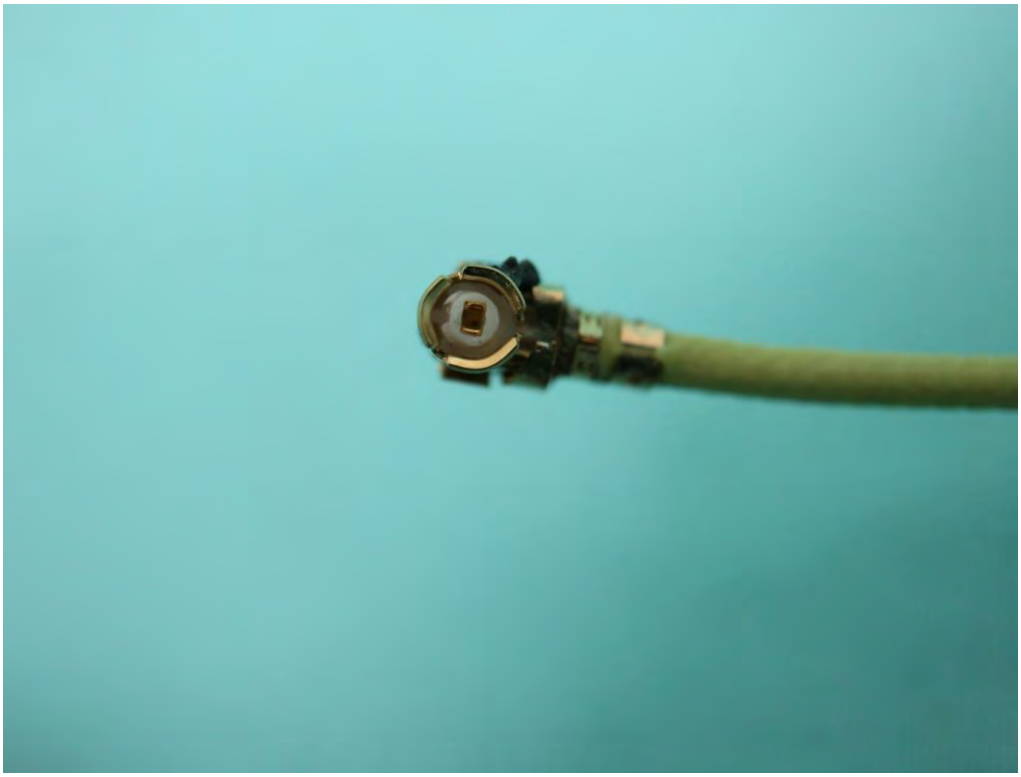

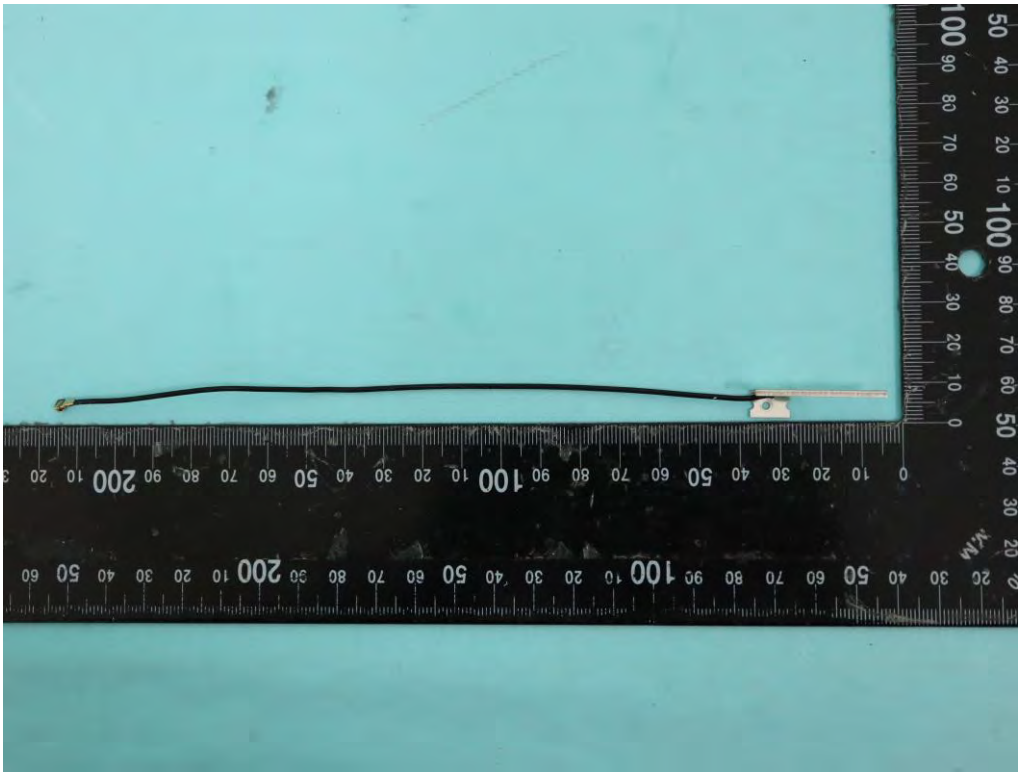

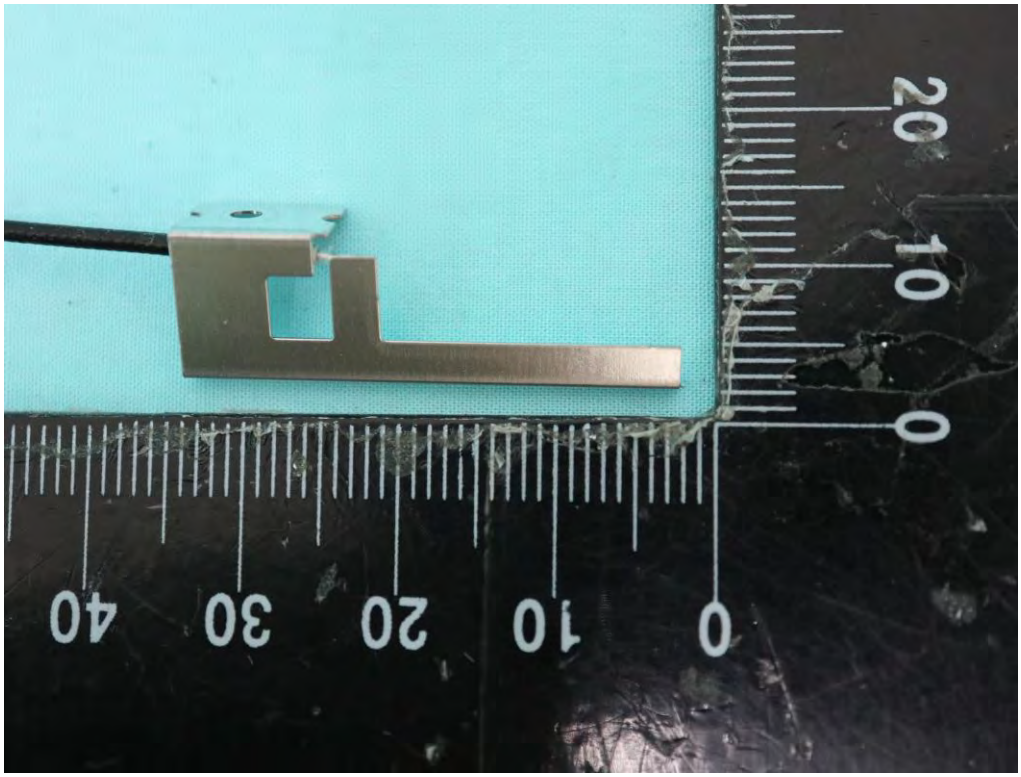

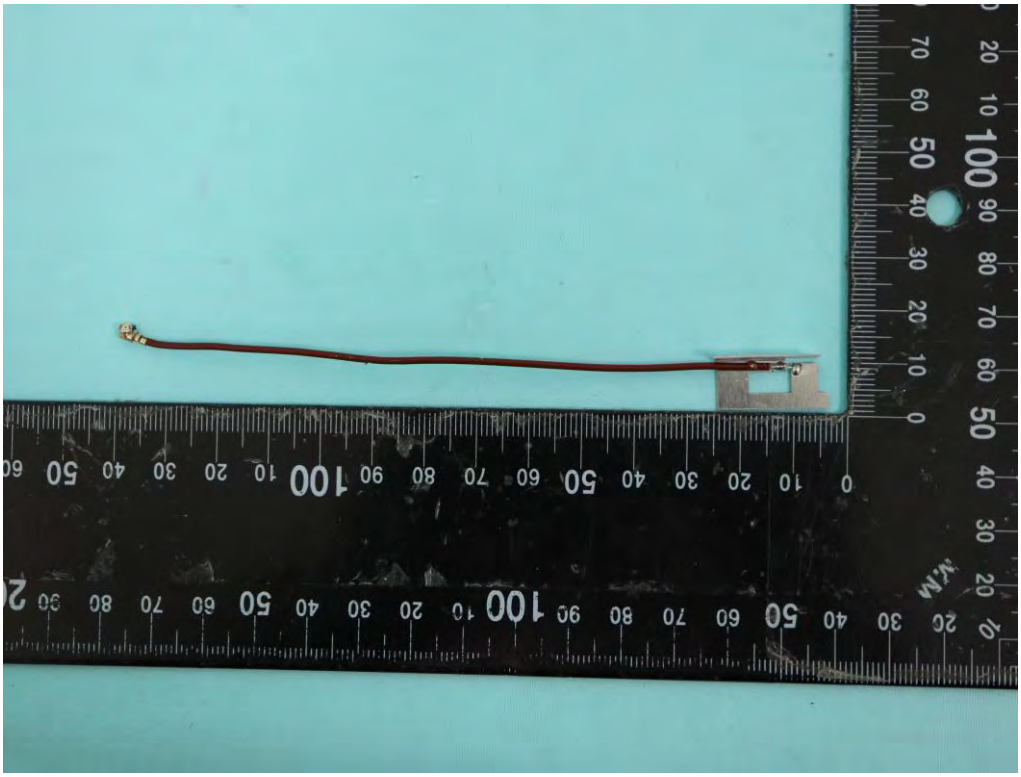

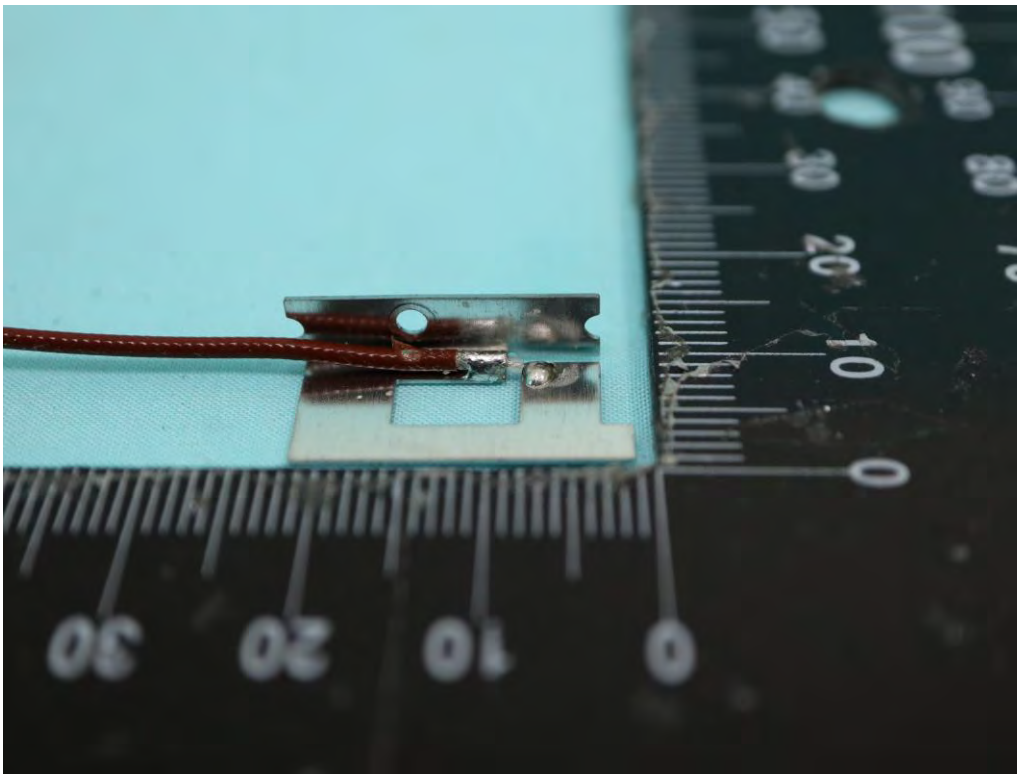

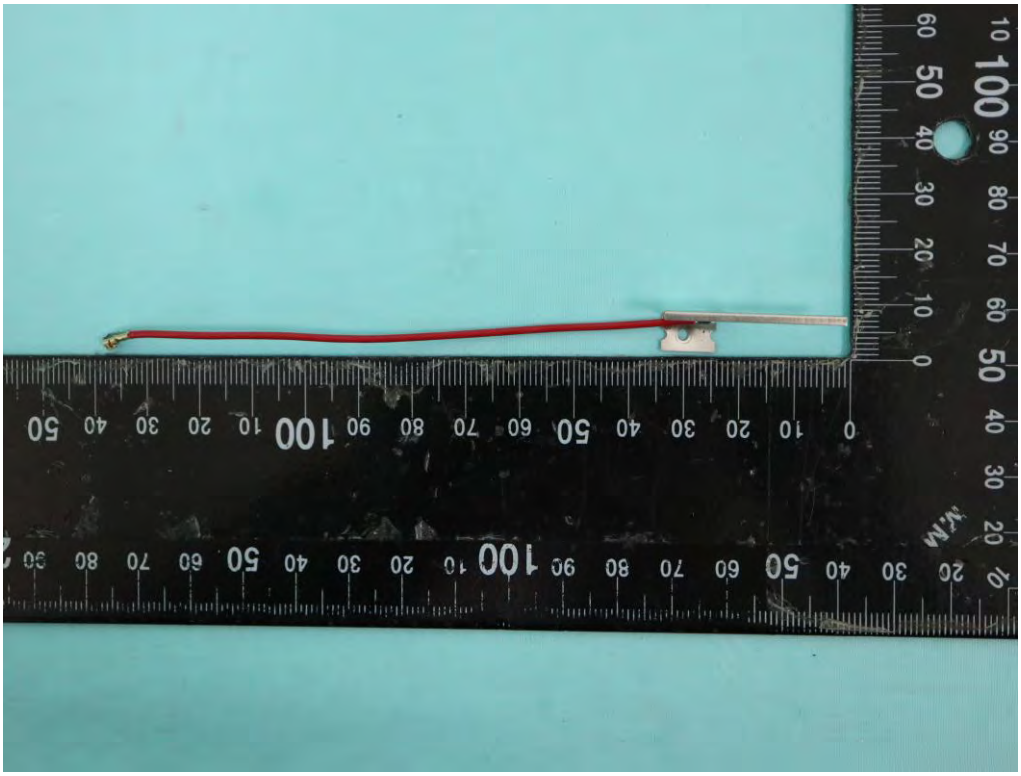

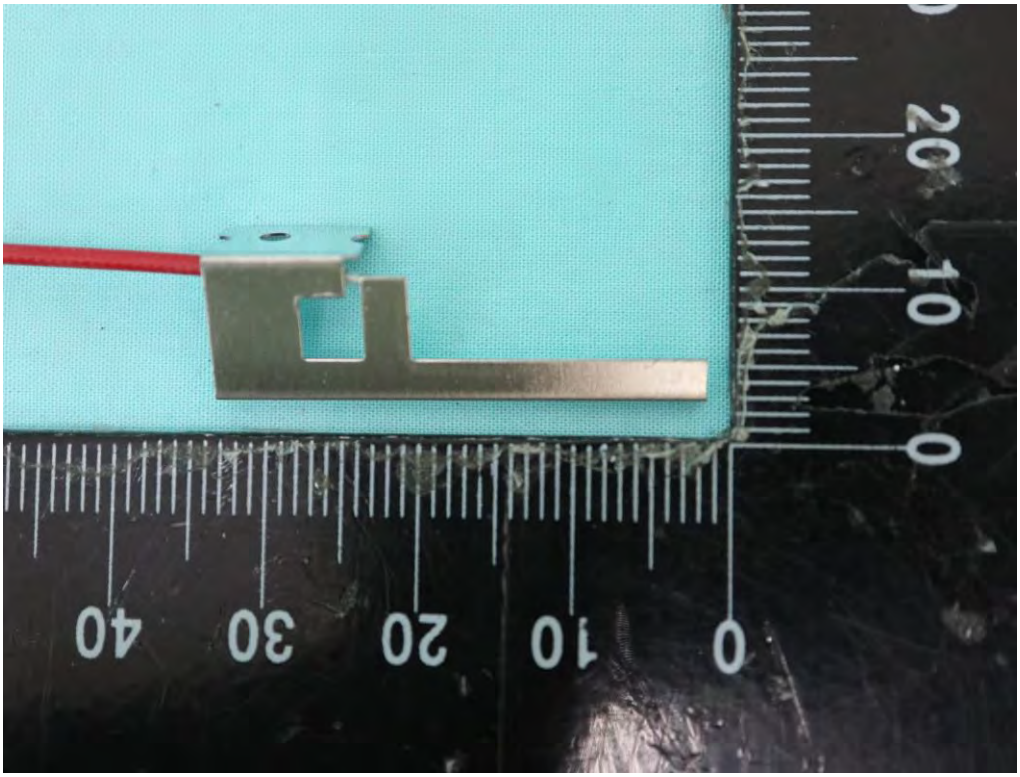

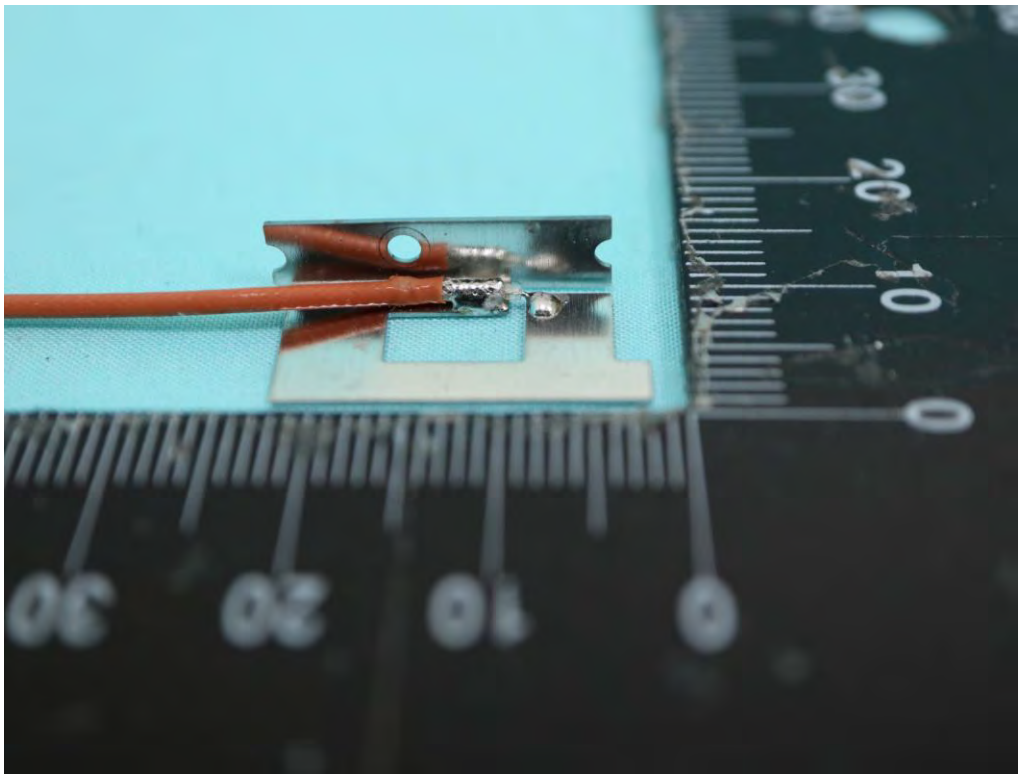

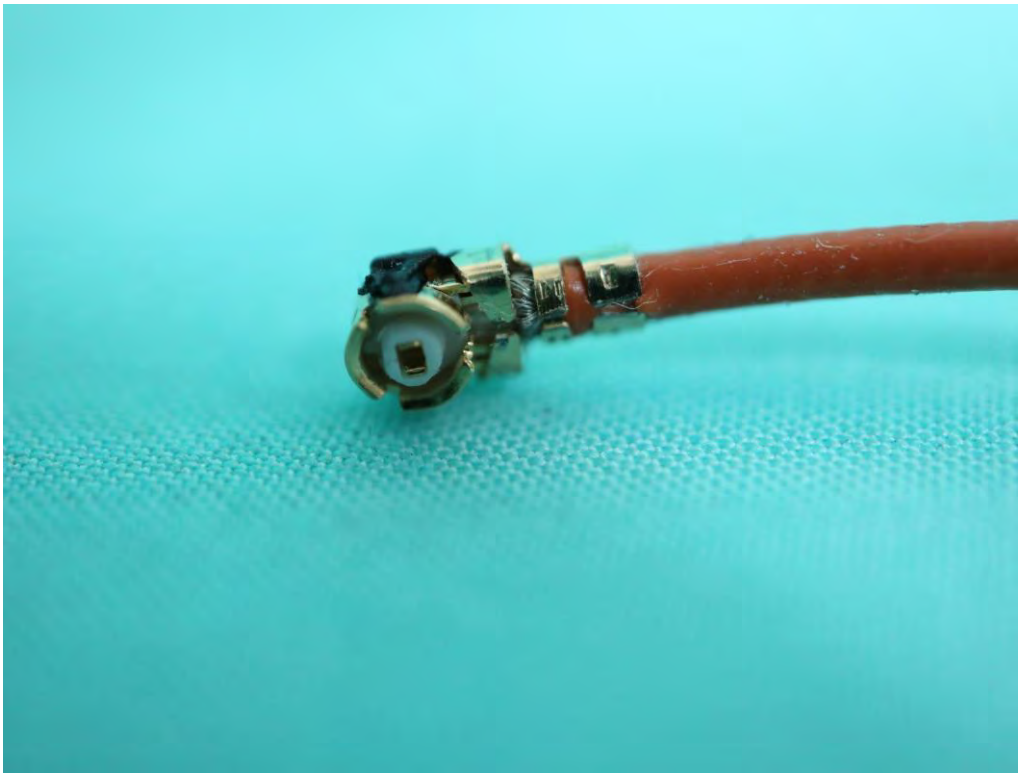

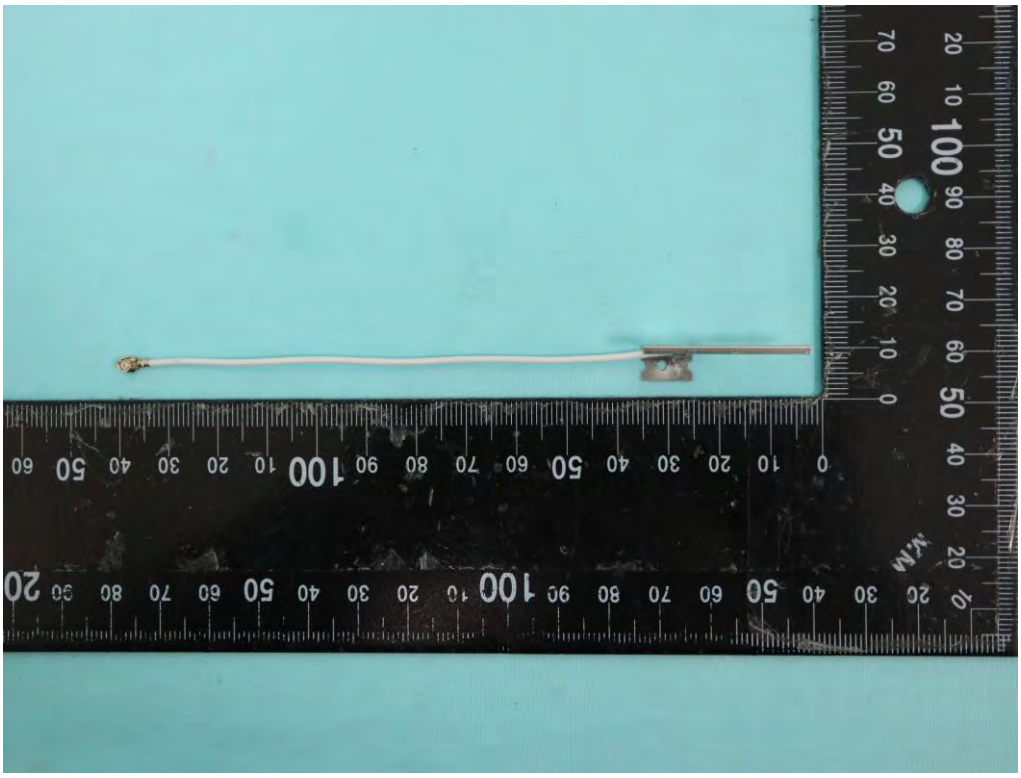

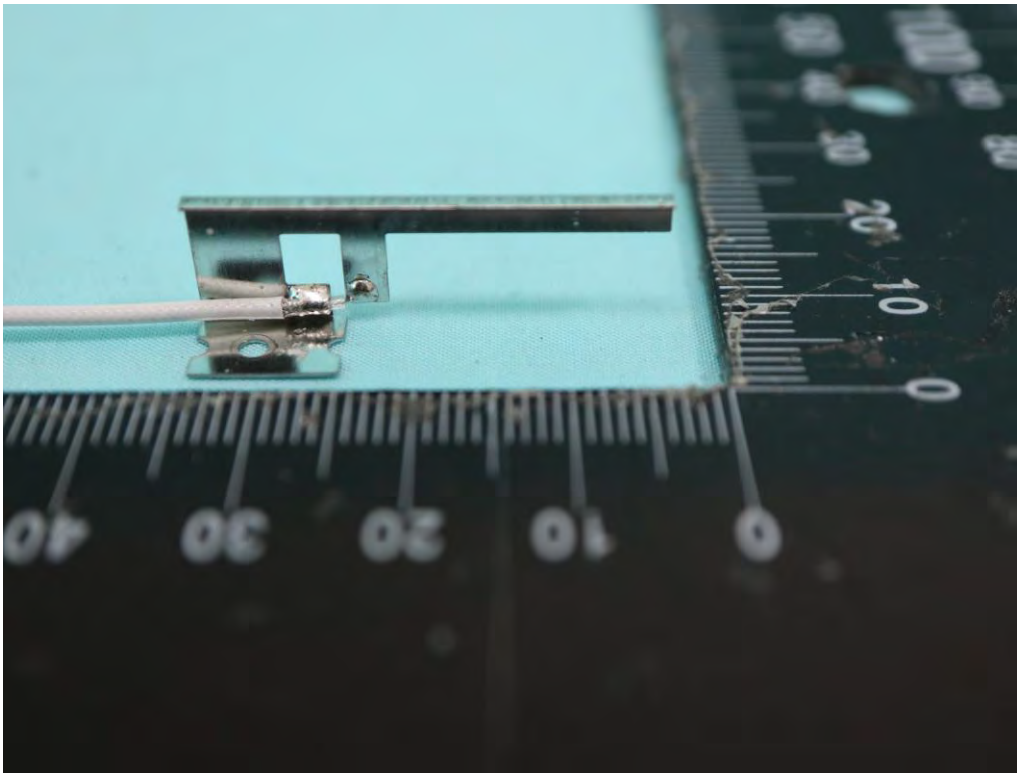

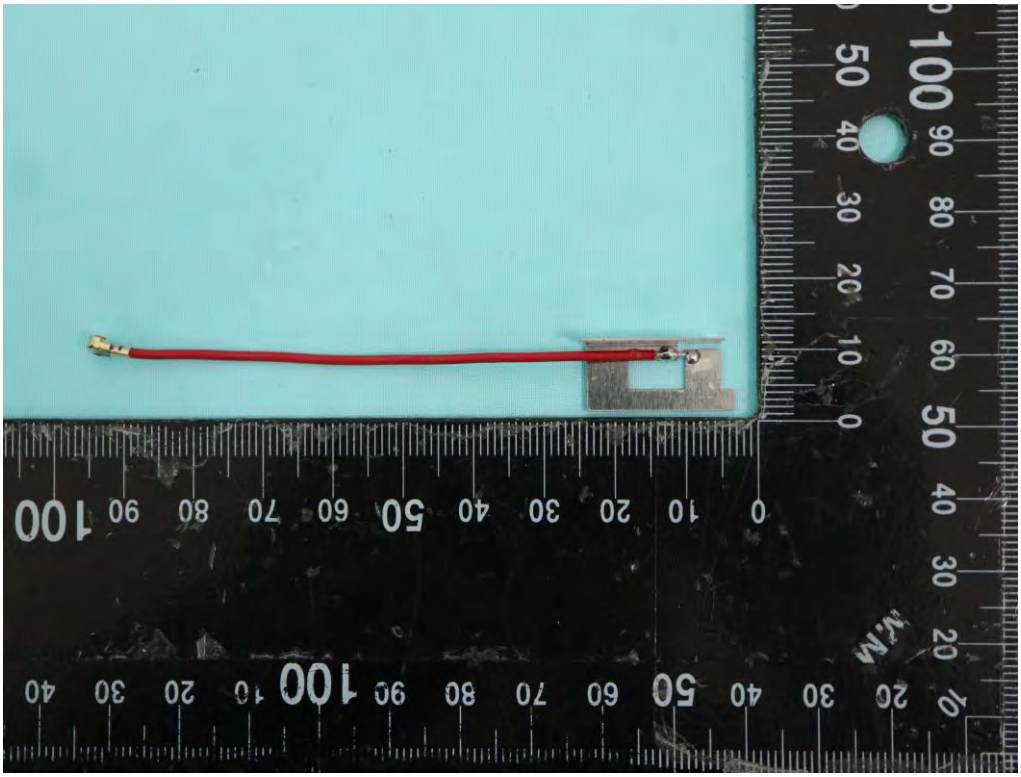

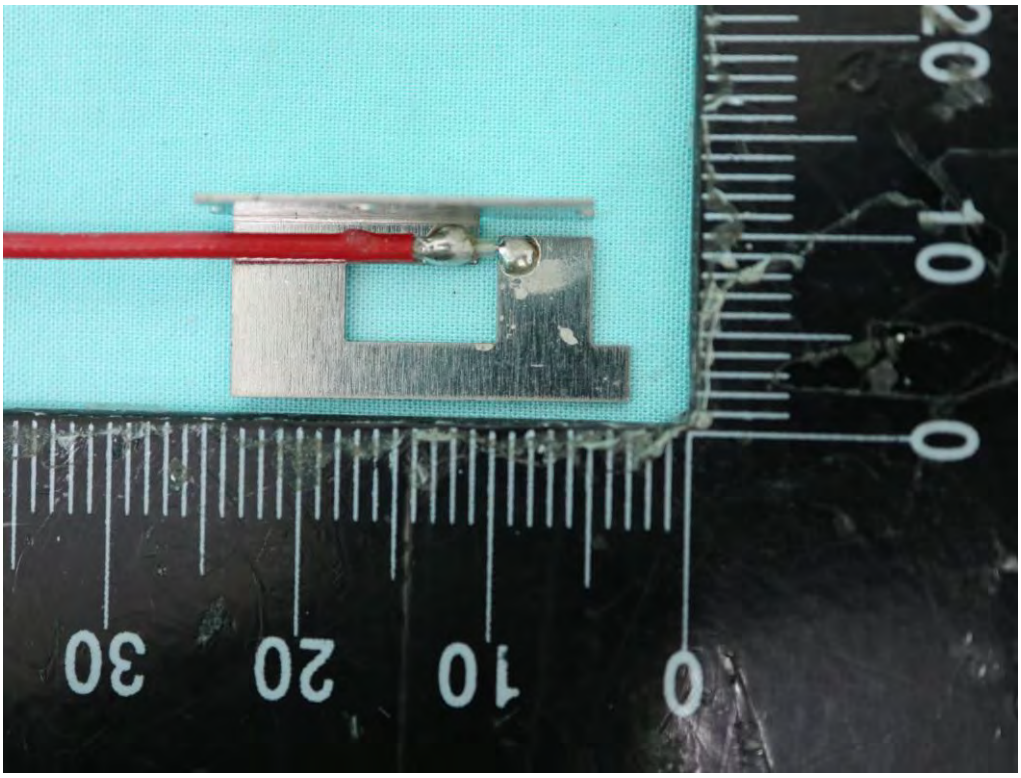

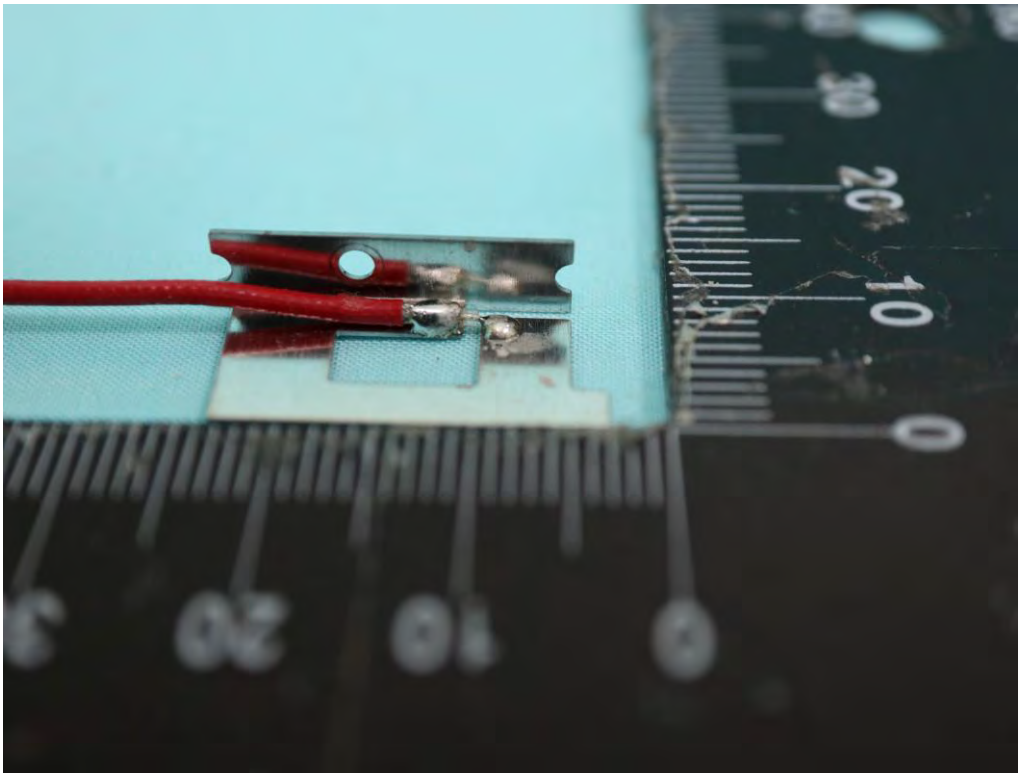

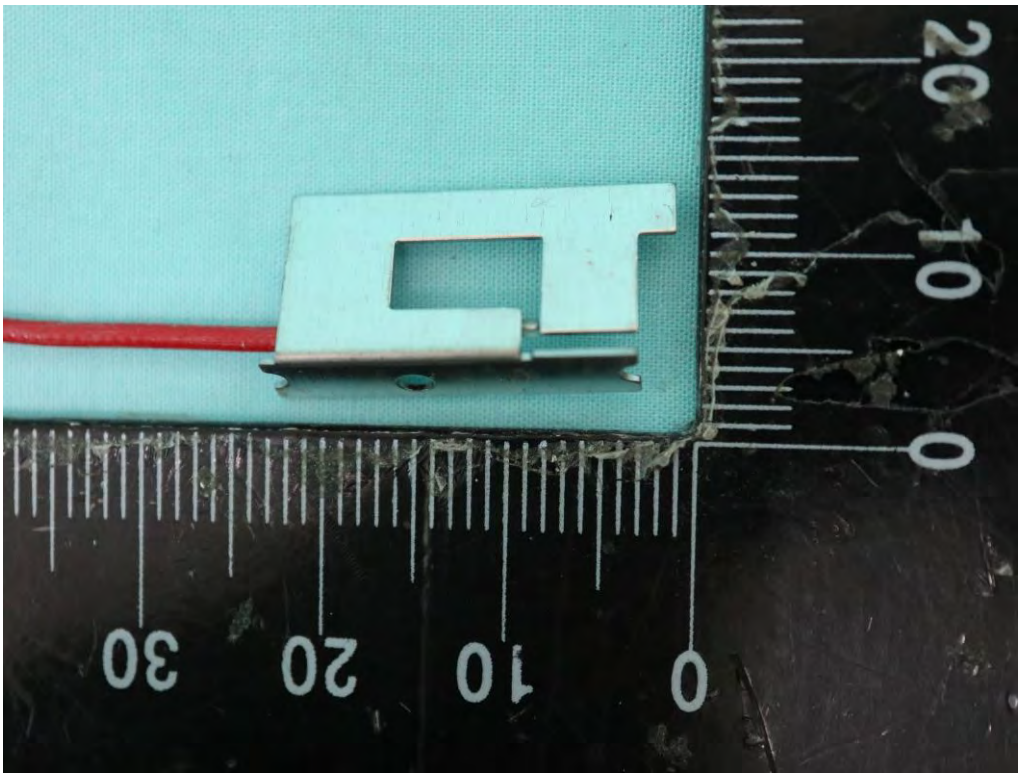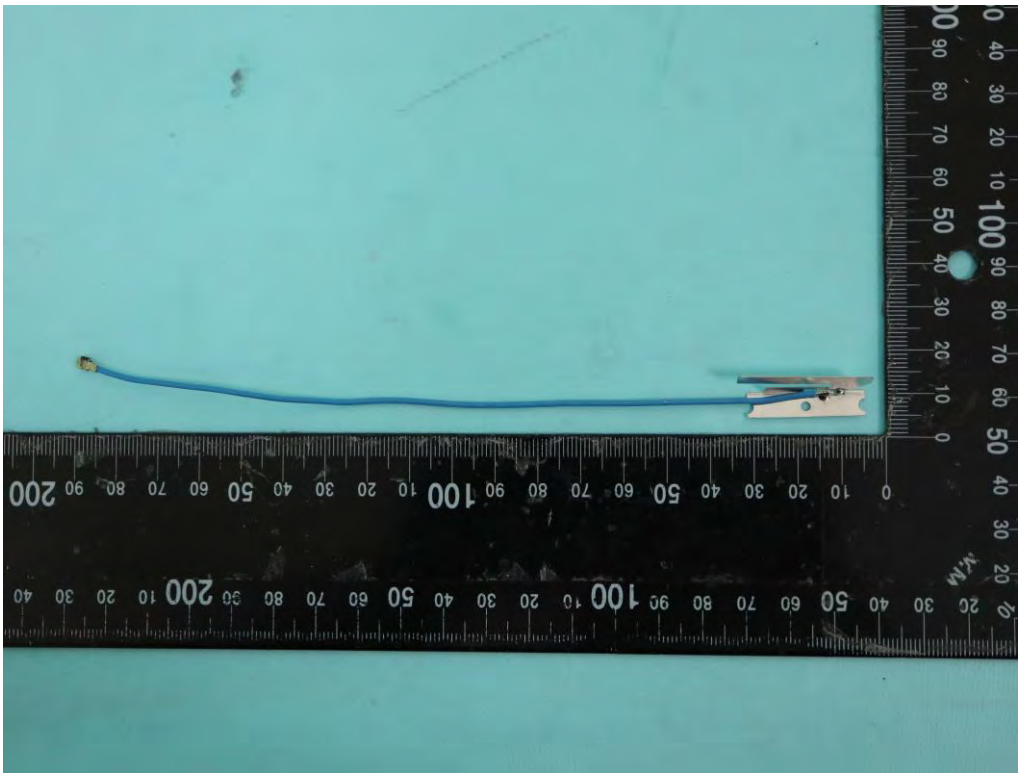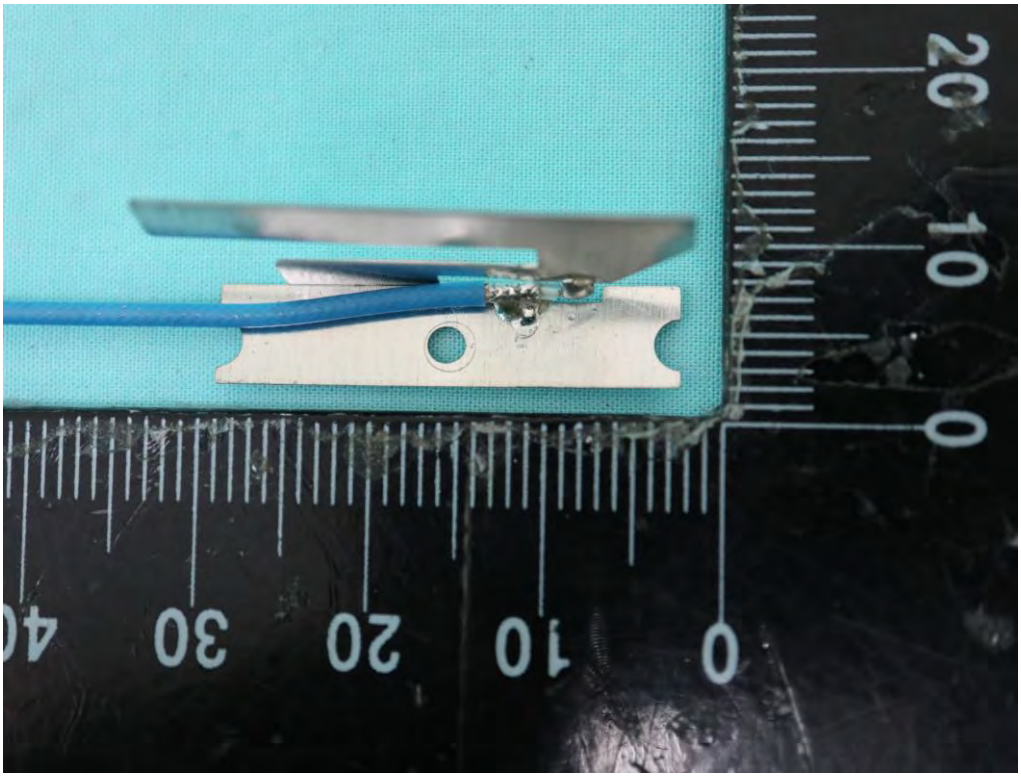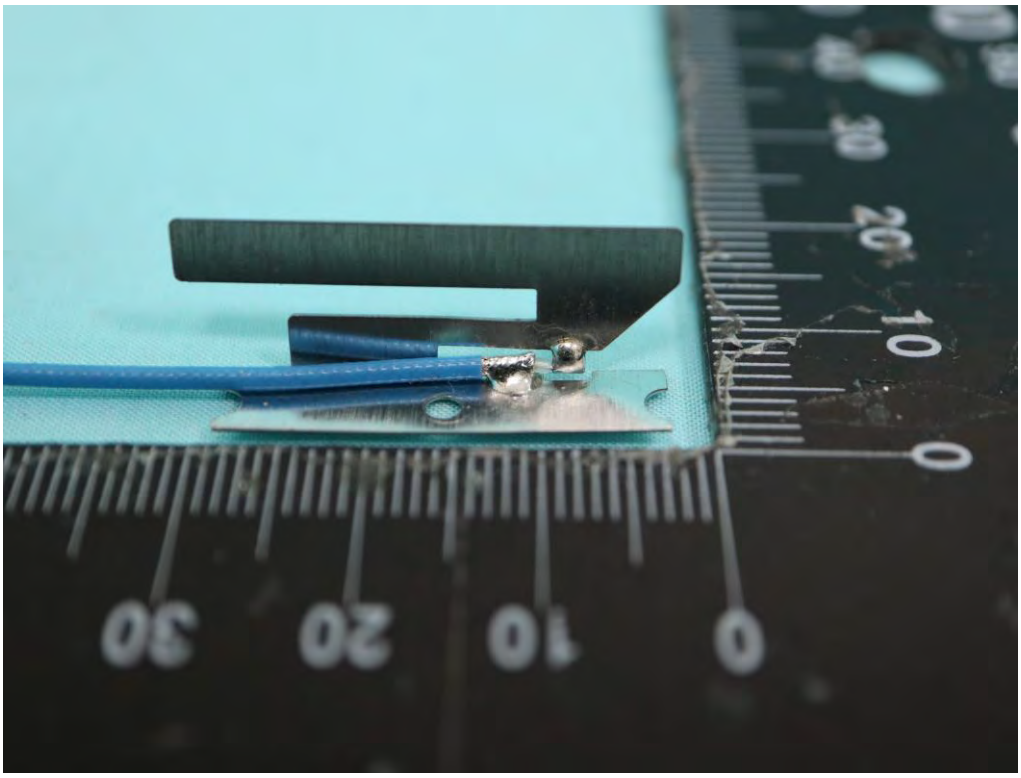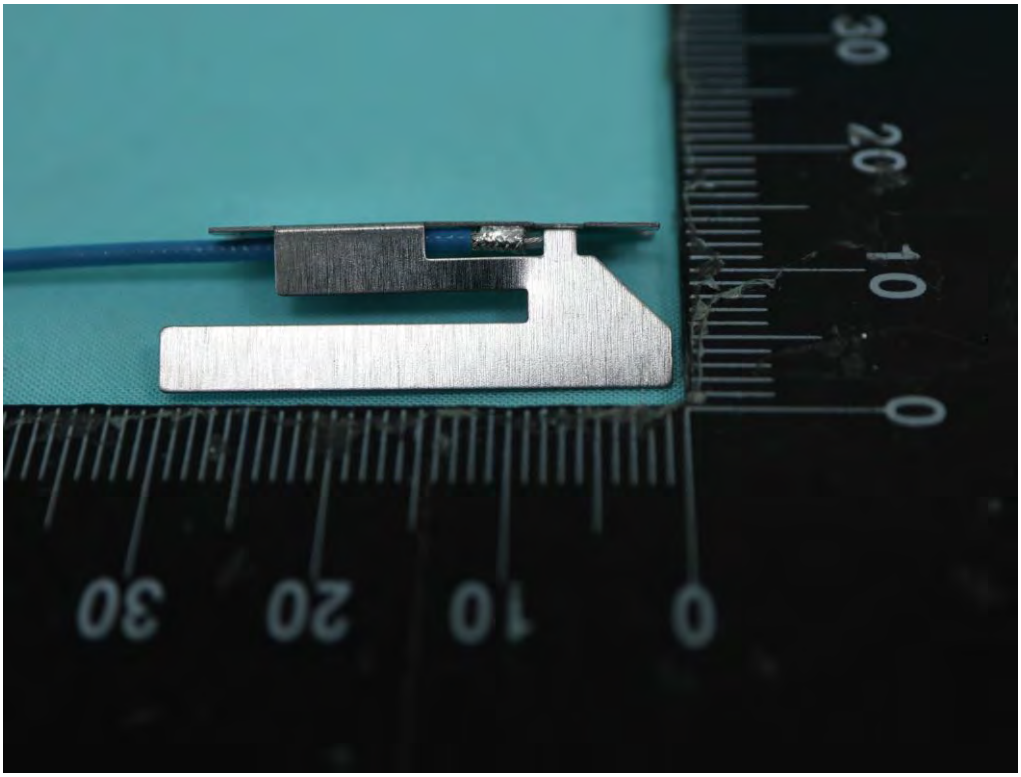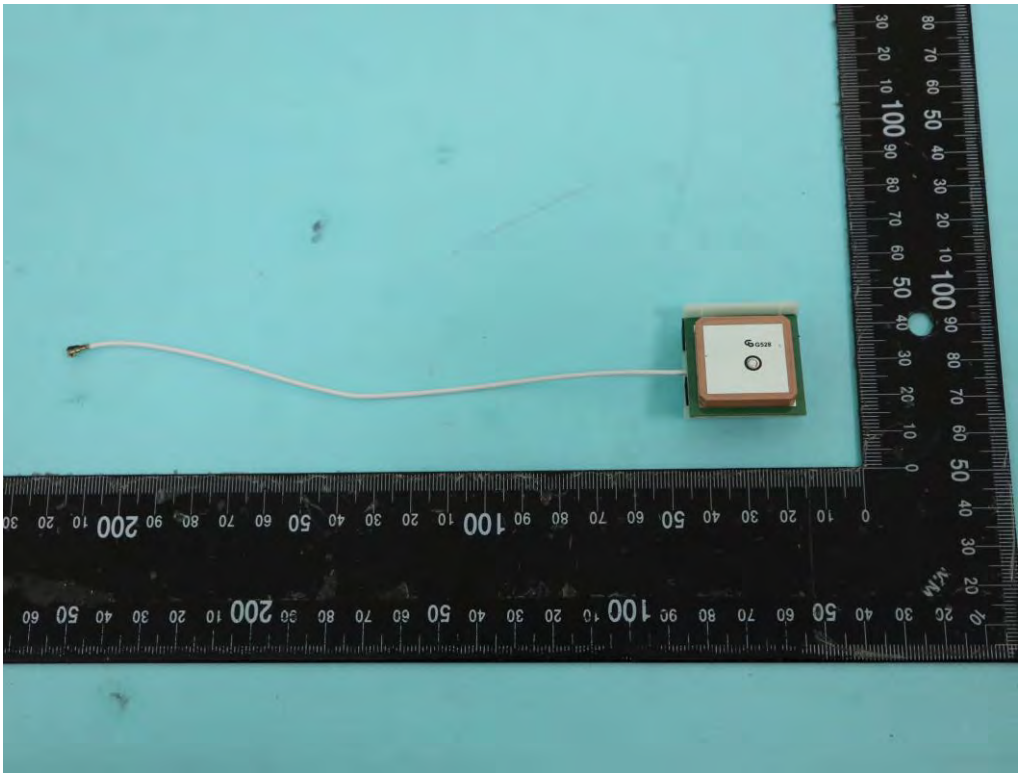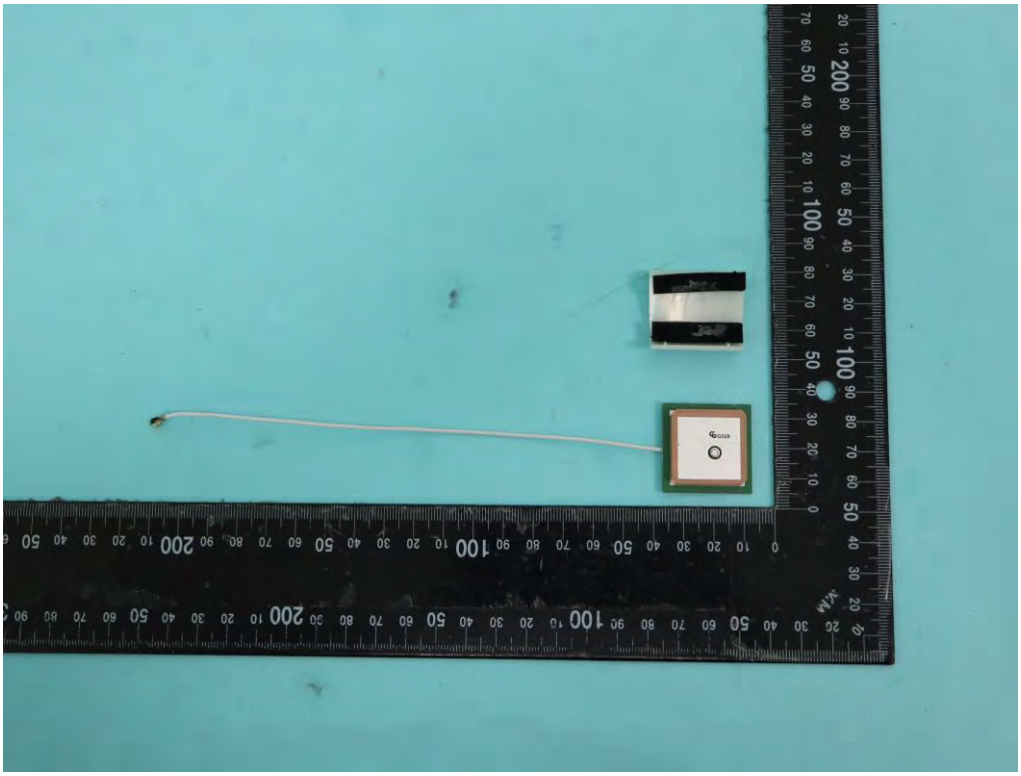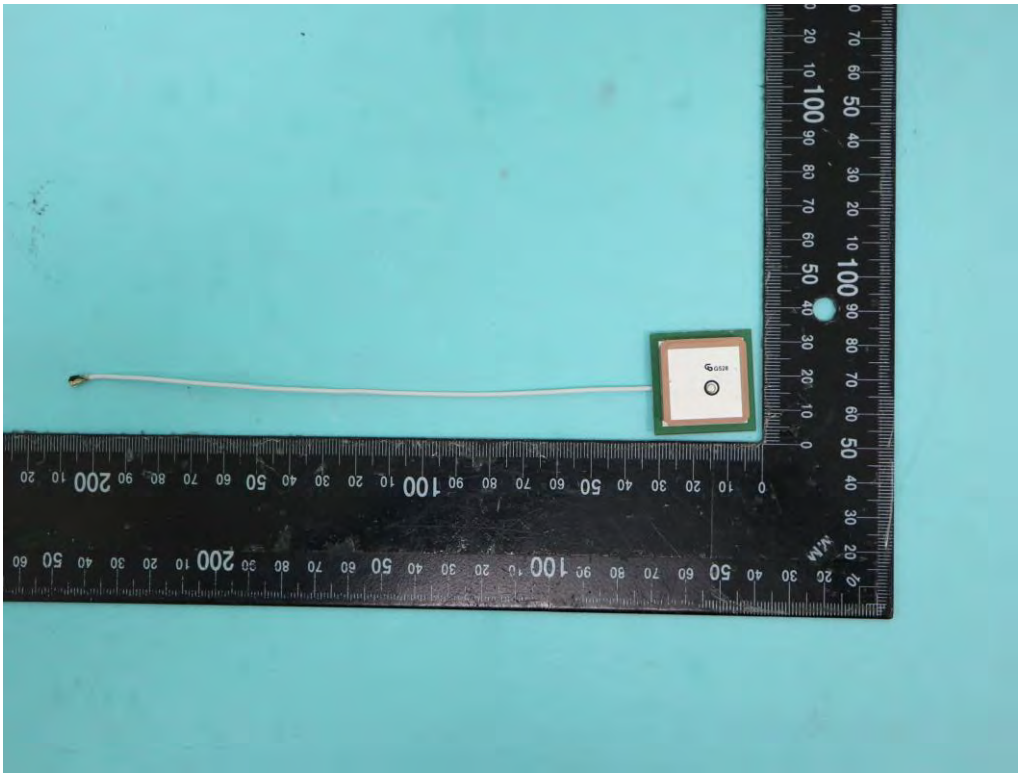
20
10
0
30
20
10
0