APPENDIX A. Photographs of EUT

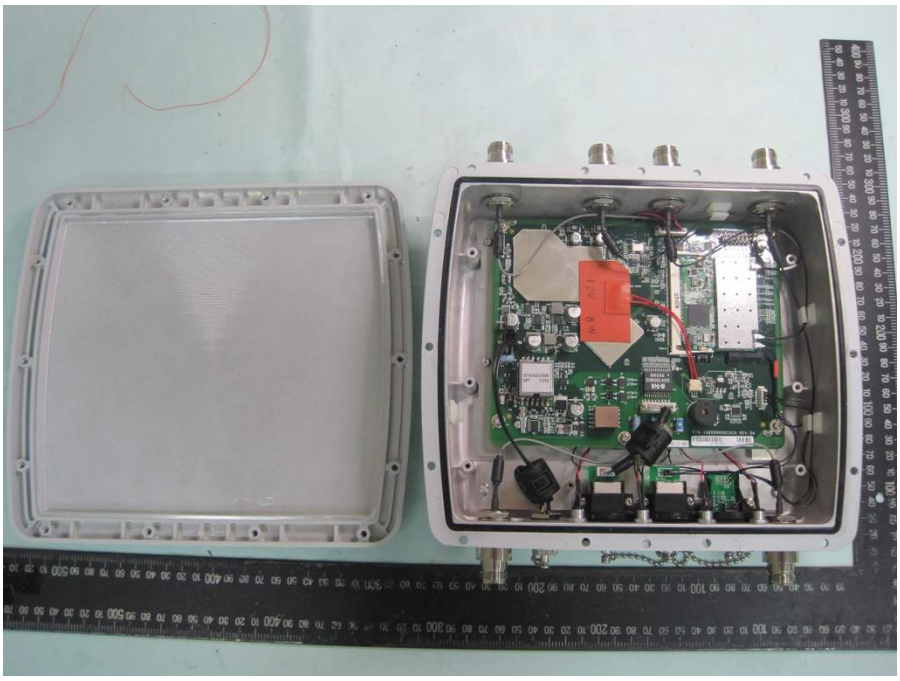

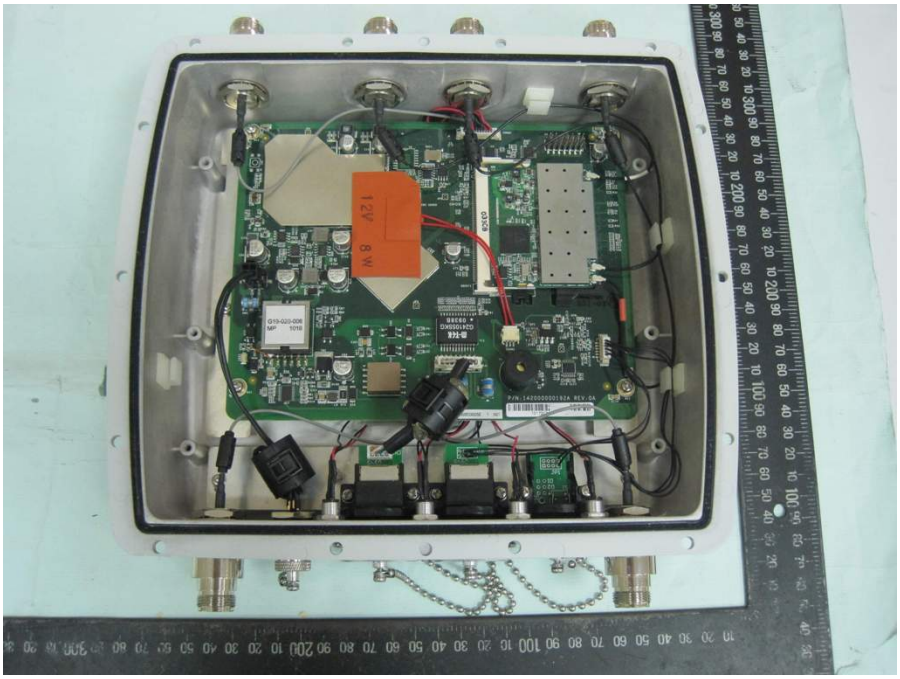

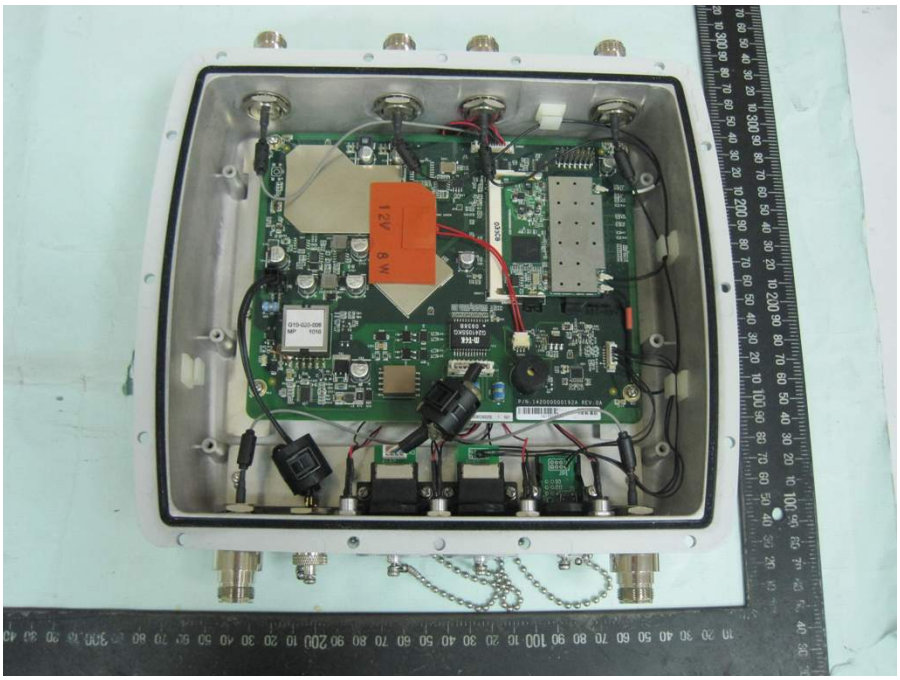

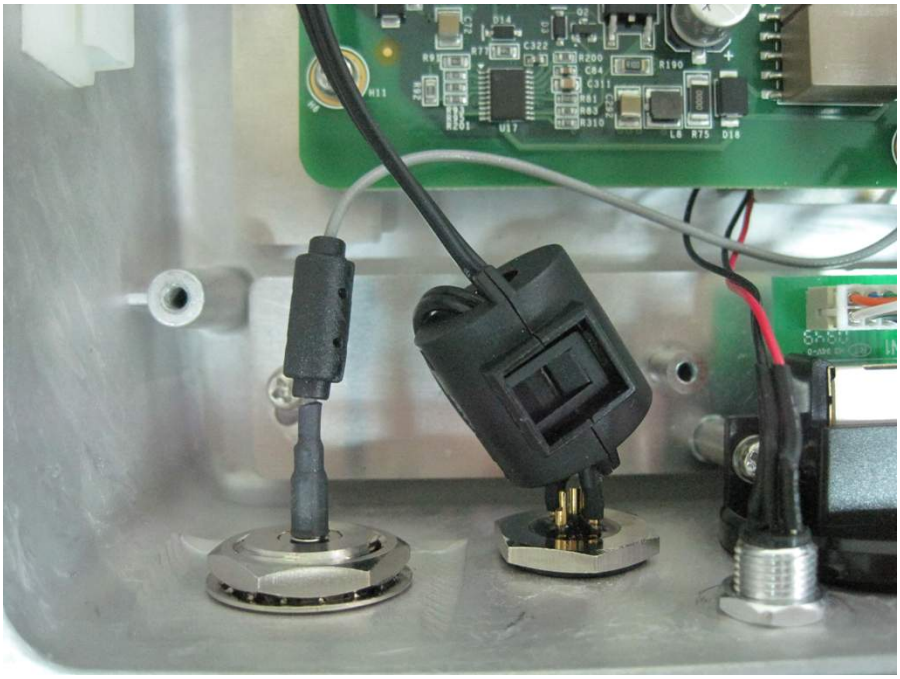

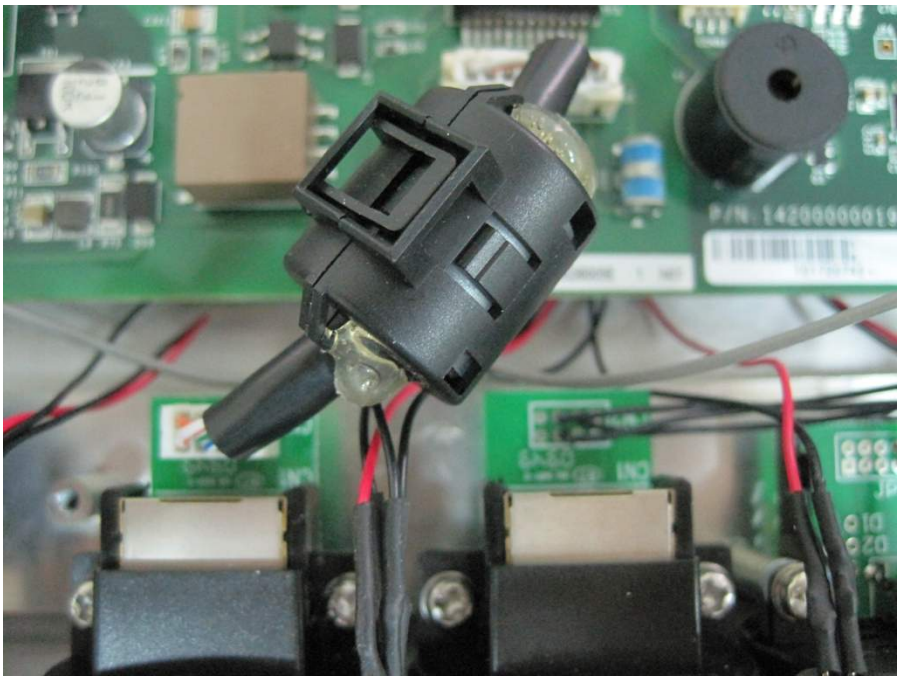

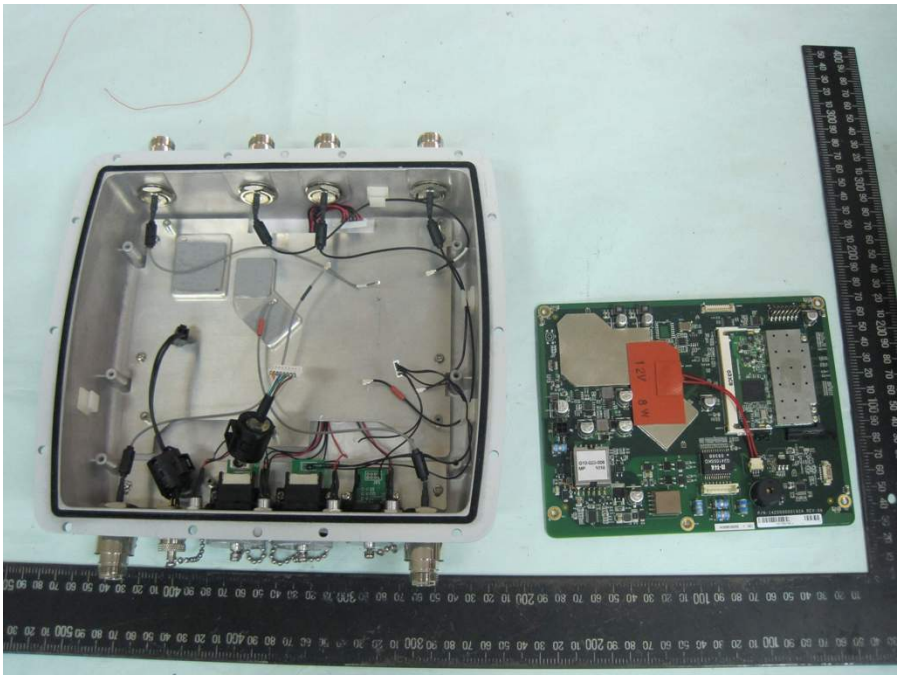

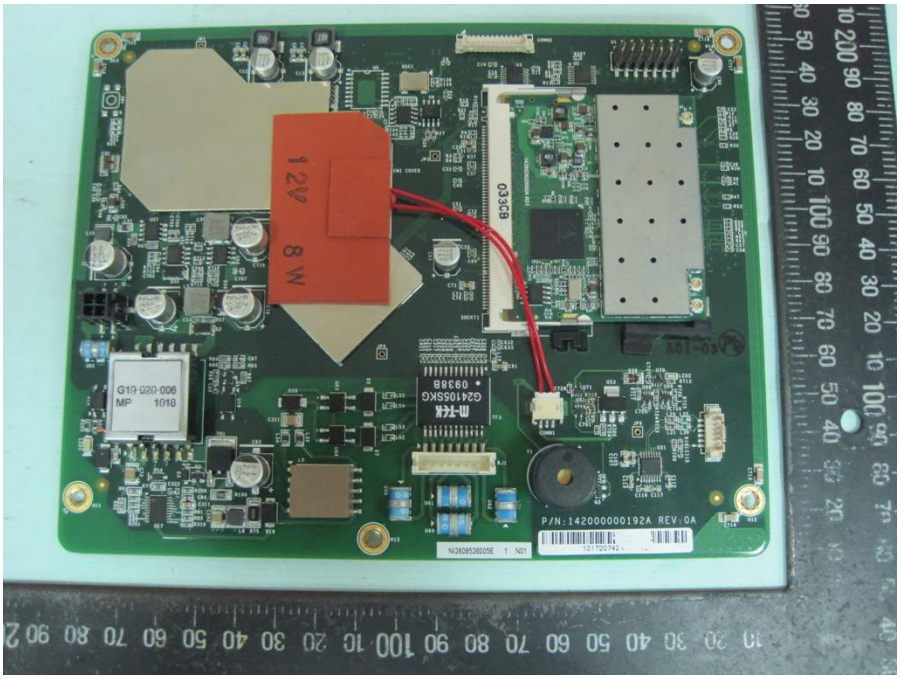
12V
8 W
G19-020-006
MP 1018
P/N:142000000192A REV:0A

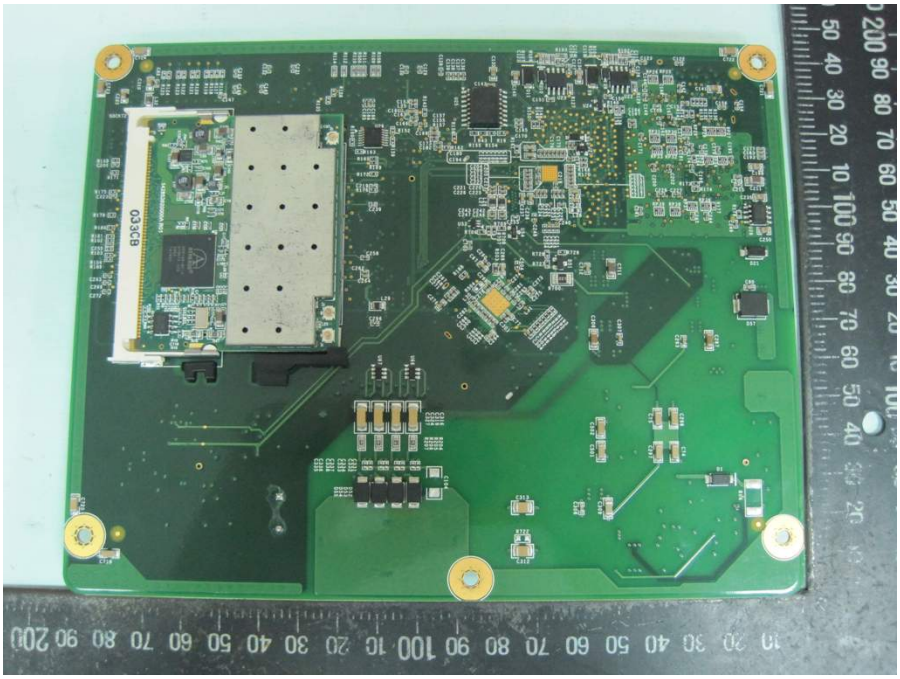

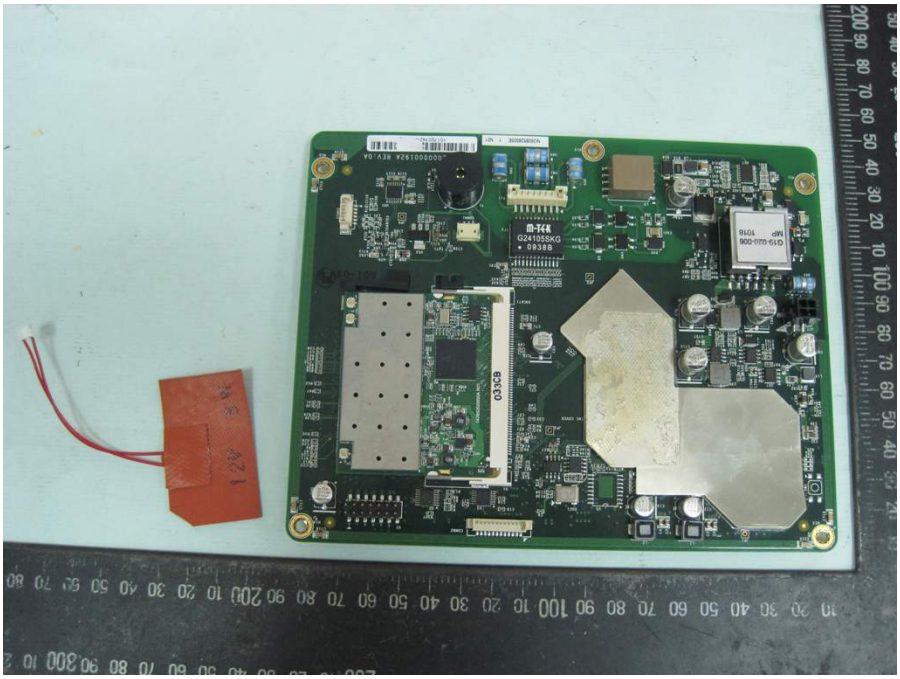
M-T&K
G24105SKG
• 0938B
G19-020-006
MP 1018
Q33CB

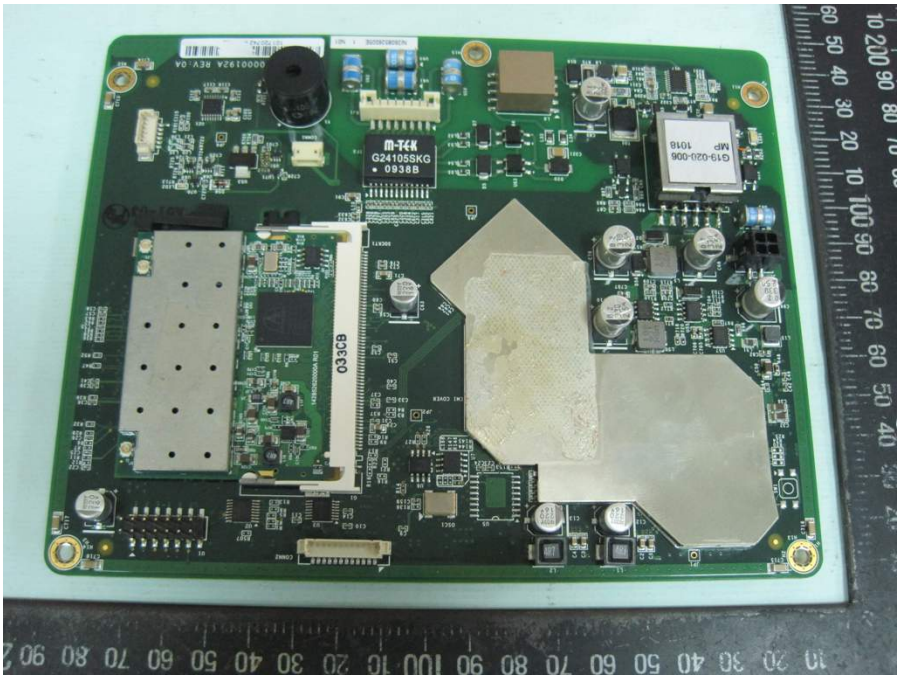
M-T&K
G24105SKG
• 0938B
G19-020-006
MP 1018
Q33CB

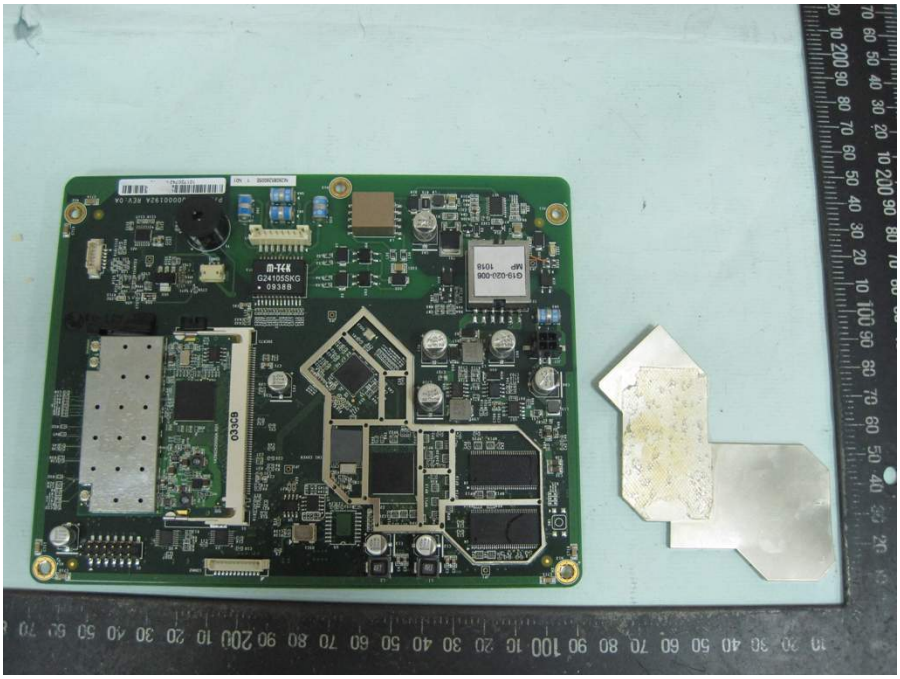

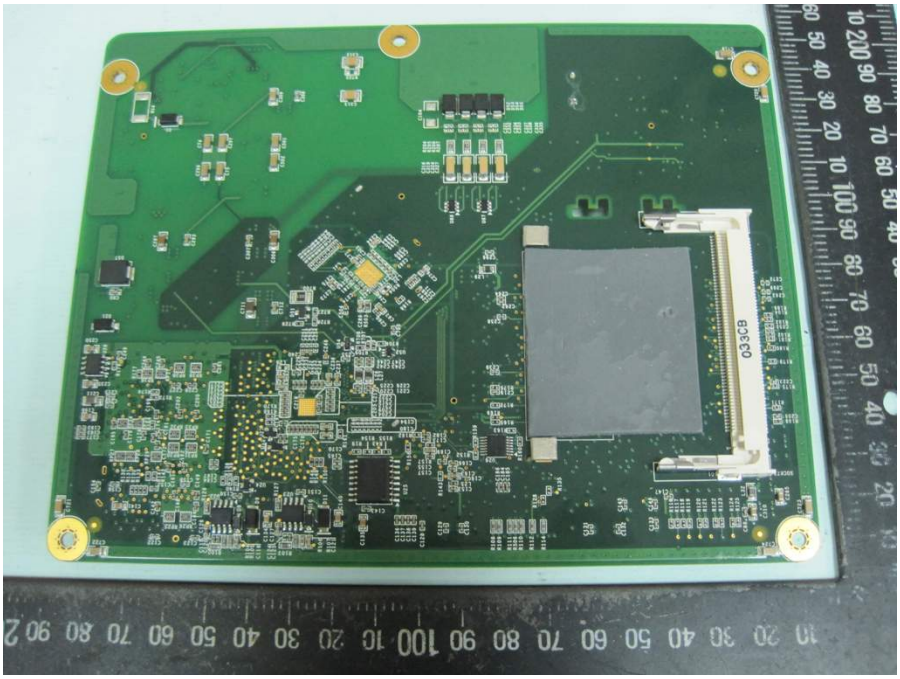

M-TEK
G24105SKG
0938B

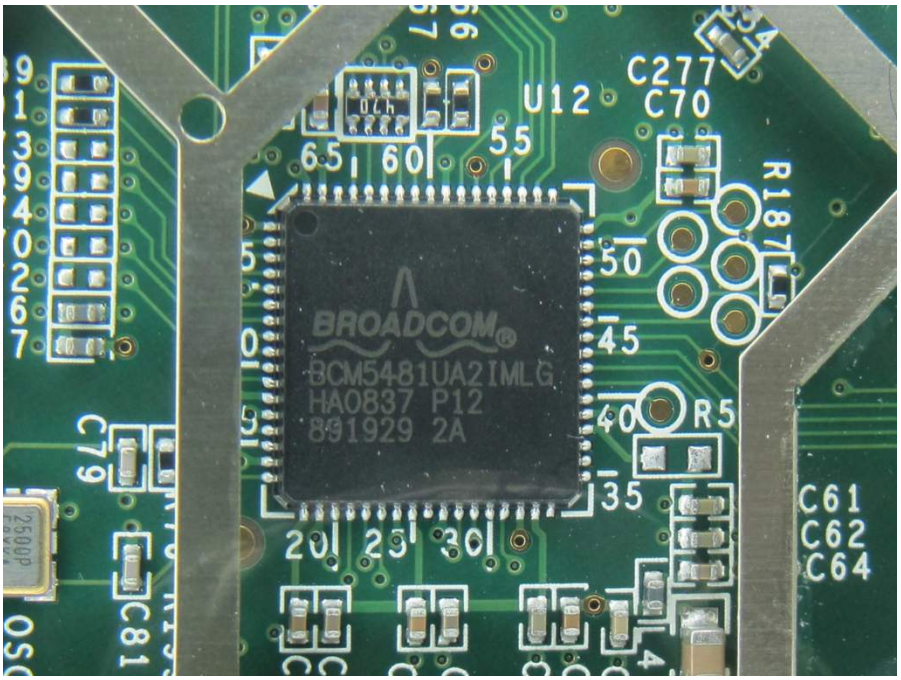
U12
C277
C70
R187
BROADCOM
BCM5481UA2IMLG
HA0837 P12
R5
C79
C81
C61
C62
C64

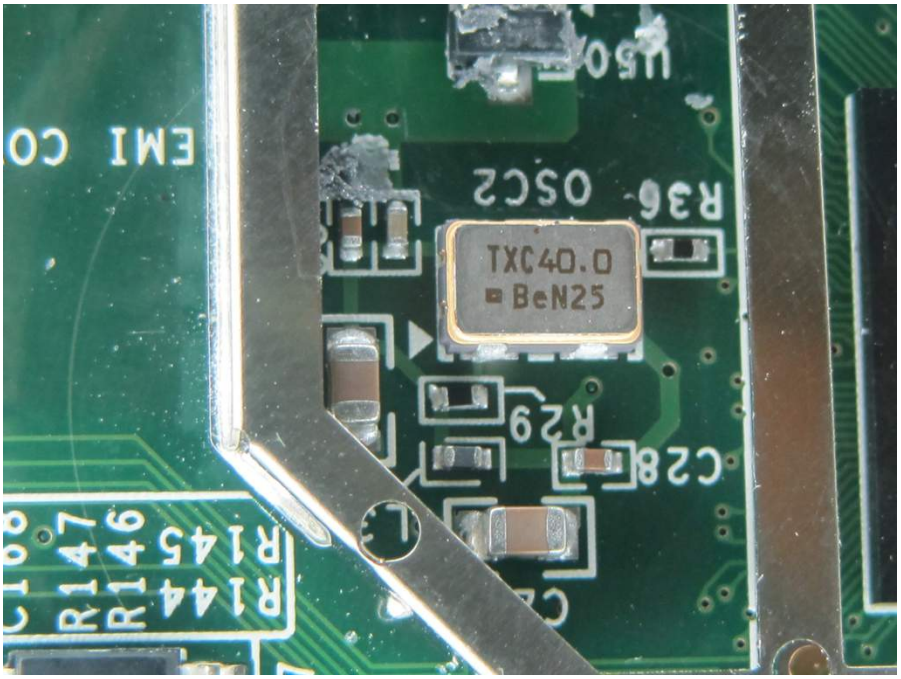
U50
EMI CO
R36 OSC2
TXC40.0
BeN25
R29
C28
R147
R146
R145
R144

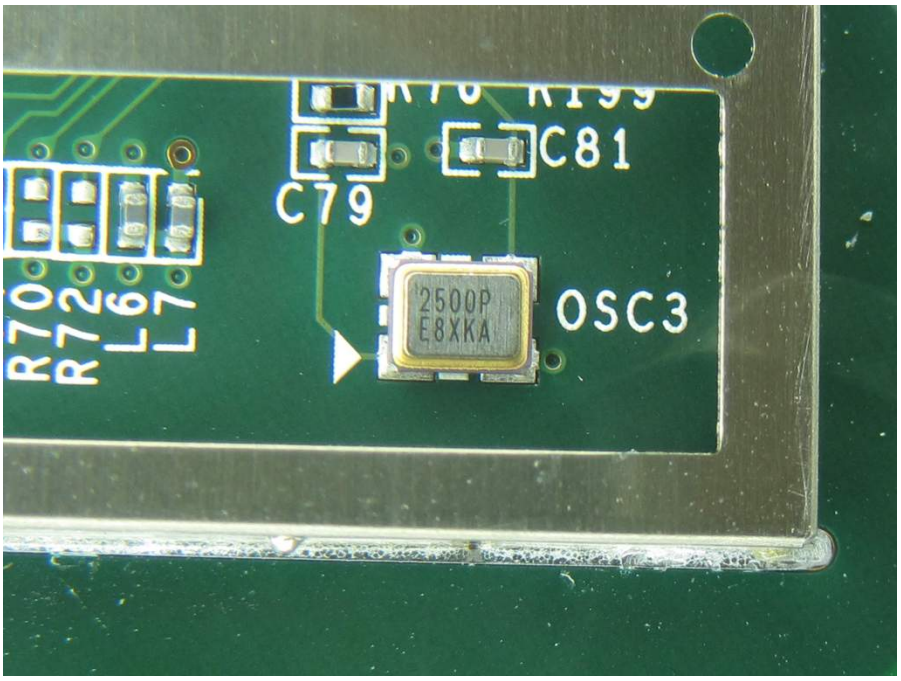
C81
C79
R70
R72
L6
L7
2500P
E8XKA
OSC3

ATHEROS®
AR7161-BC1A
P1V032.00C3
1008
CHINA

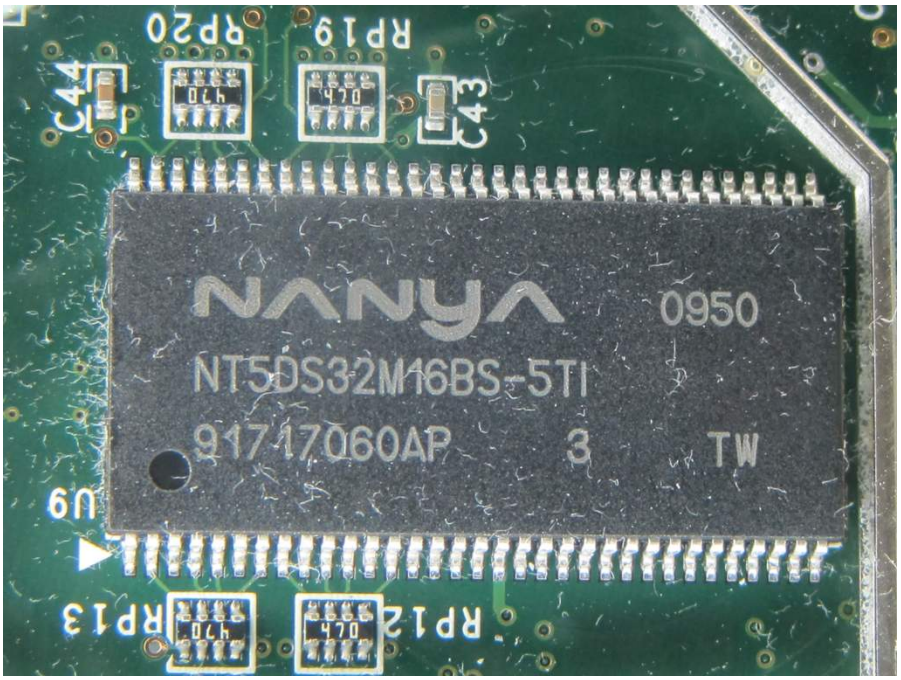
NANYA
0950
NT5DS32M16BS-5TI
91717060AP
3
TW
C44
C43
RP20
RP19
RP13
RP12
U9

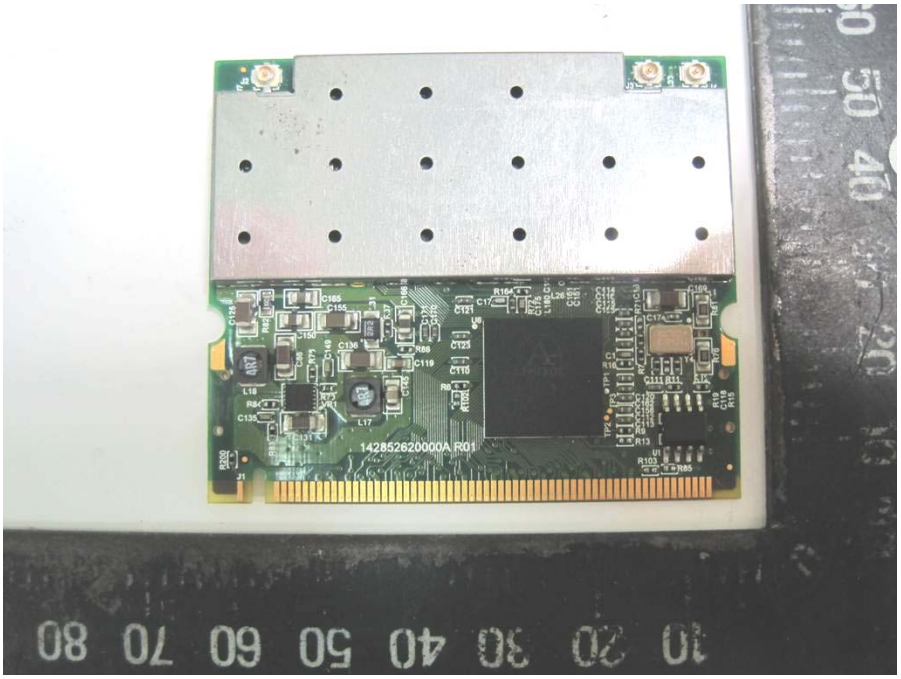
142852620000A R01

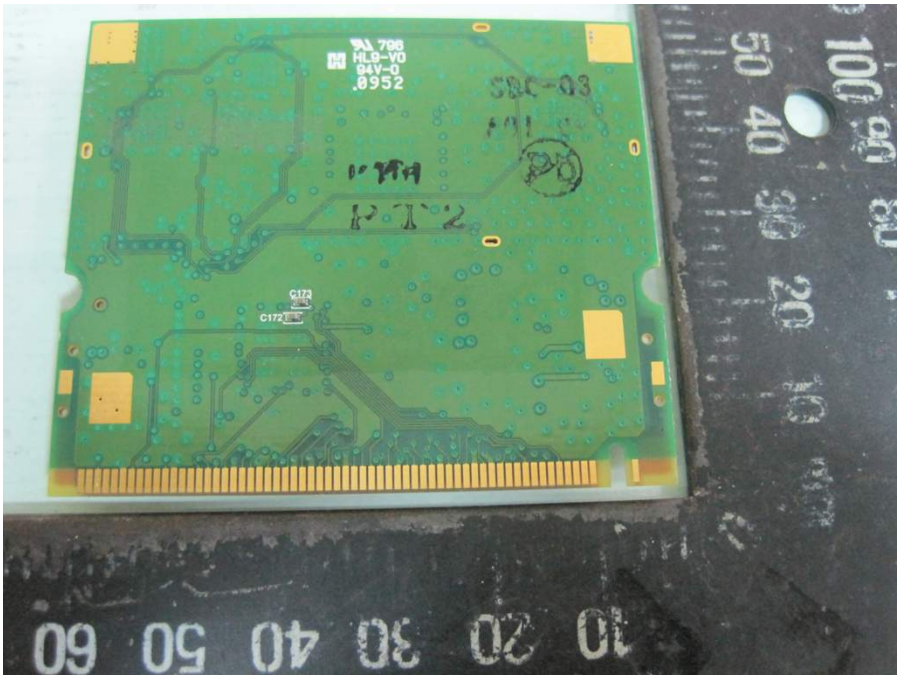

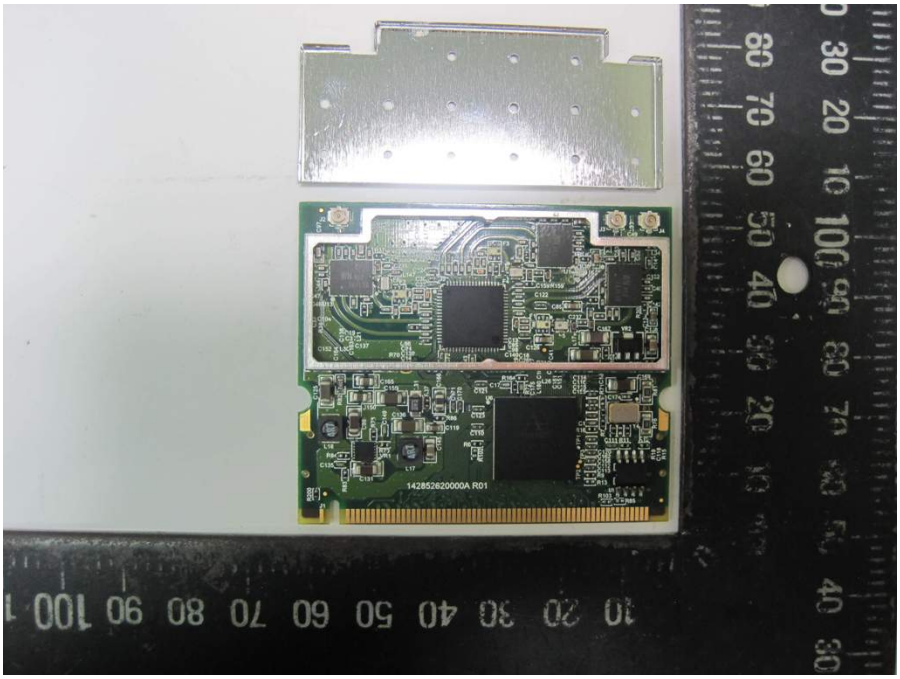

U6
ATHEROS®
AR9160-BC1B
N1T409.00B1
1007
TAIWAN
C1
R16
TP1
TP3
TP2
R102

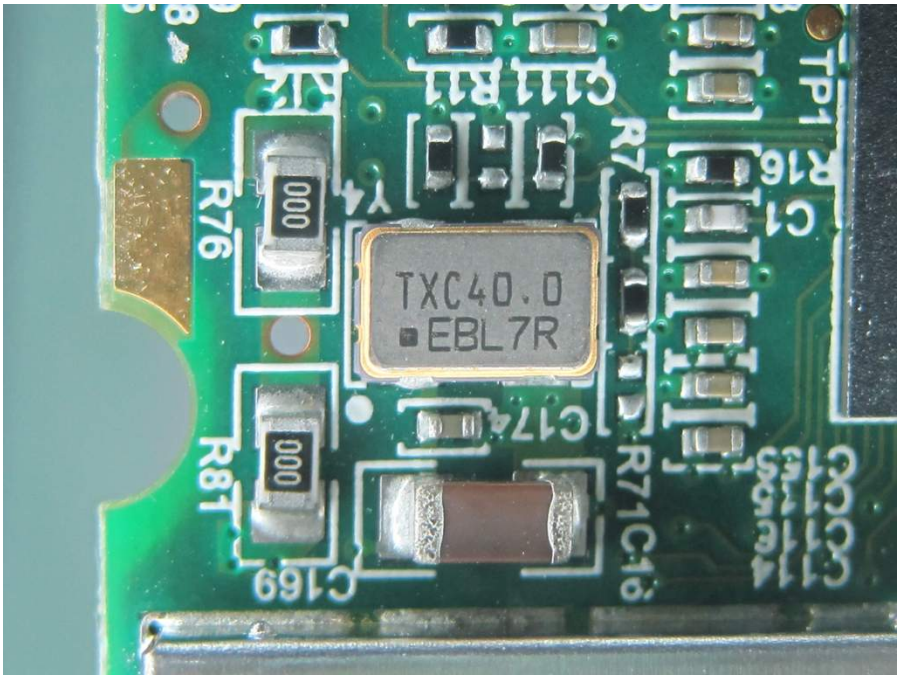
R76
R81
TXC40.0
EBL7R
TP1
R16
C1
C169

WN 951
74689R
R37
C15
C144R73
C23
F6
C44
C47
C48U13

ATHEROS®
AR9106-AL1B
Q1T191.1B
1006
TAIWAN
F4
C13
C95
C98

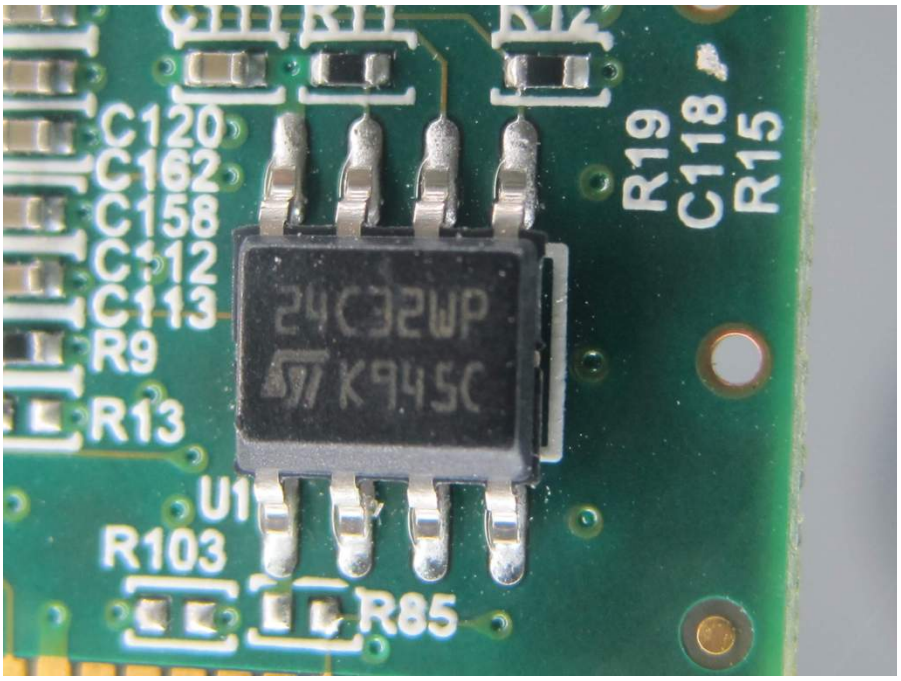
C120
C162
C158
C112
C113
R9
R13
U1
R103
R85
R19
C118
R15
24C32WP
K945C