Inside

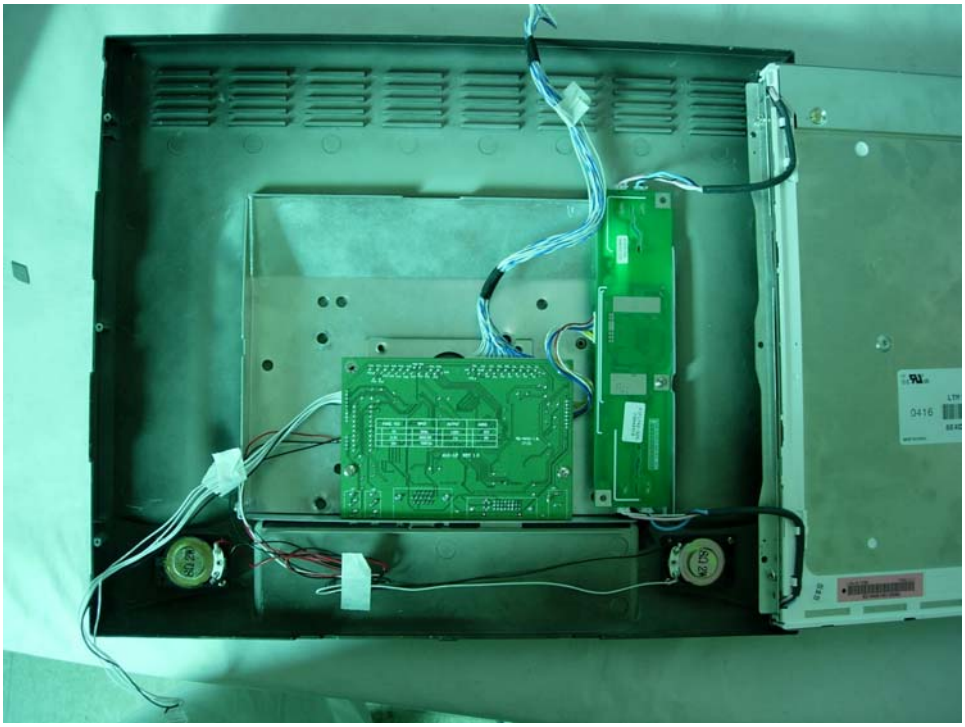

Ac/dc Adaptor

Main board (component side)

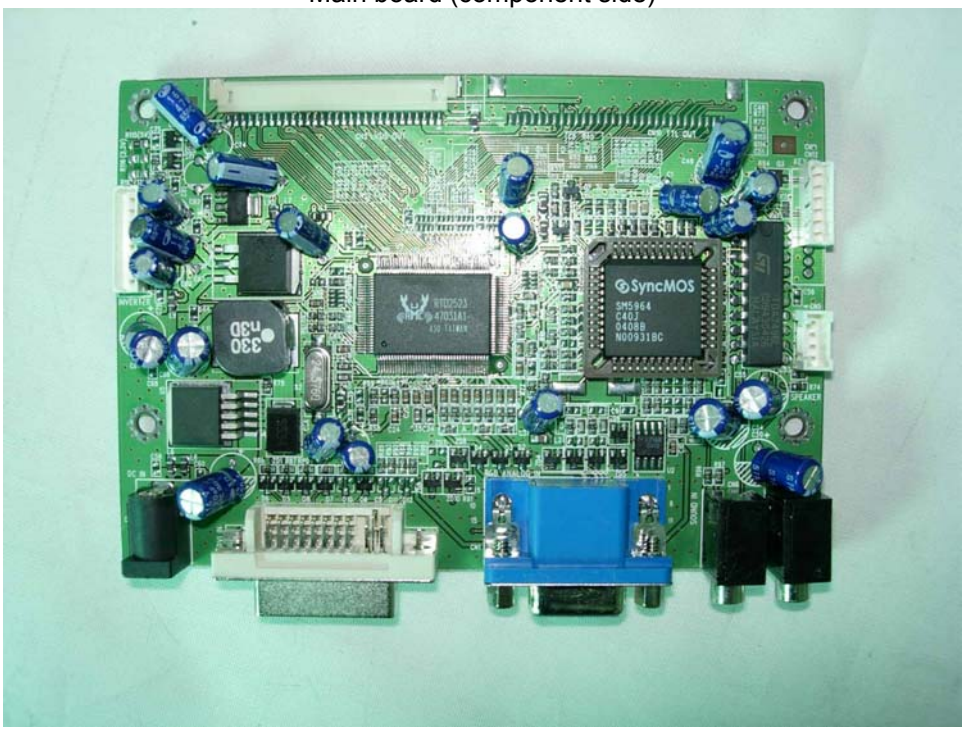

Main board (solder side)

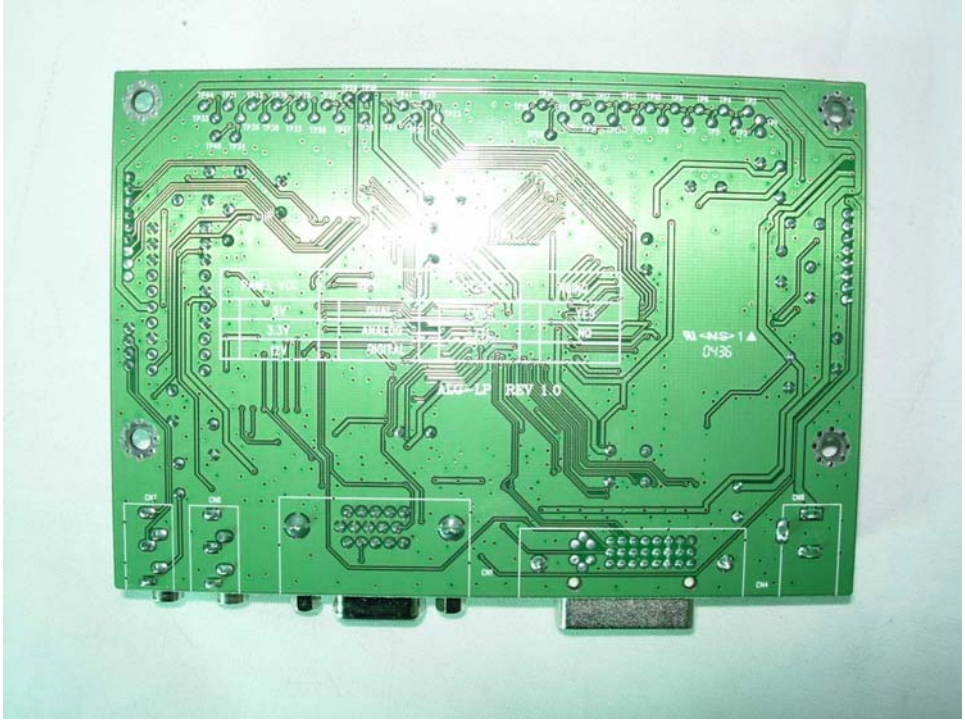

Inverter Board (component side)

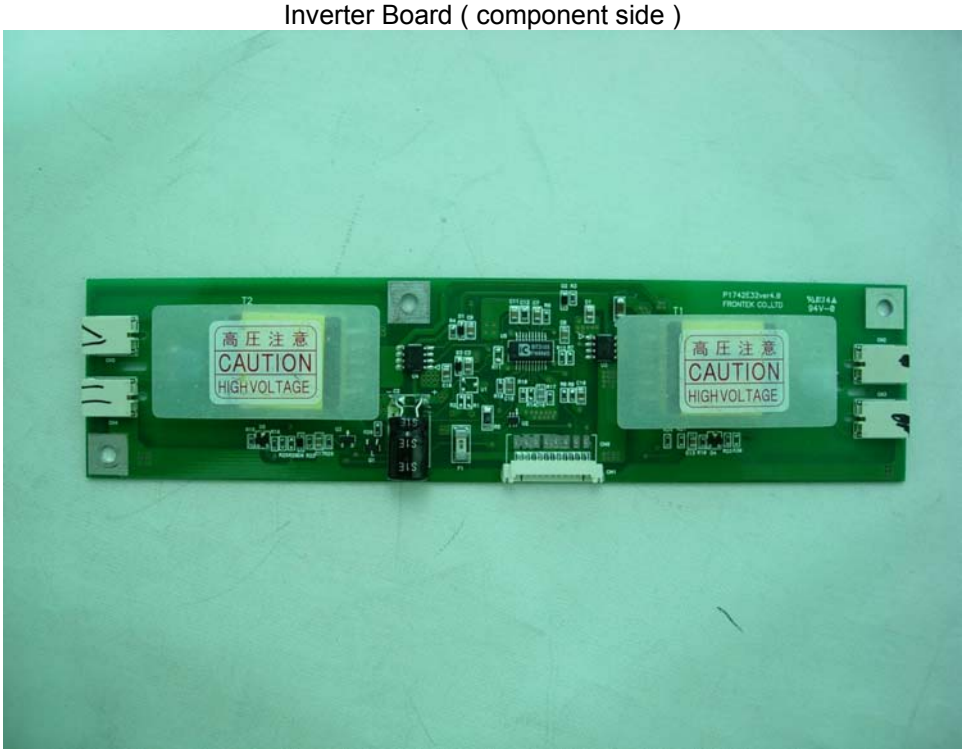

Inverter Board (solder side)

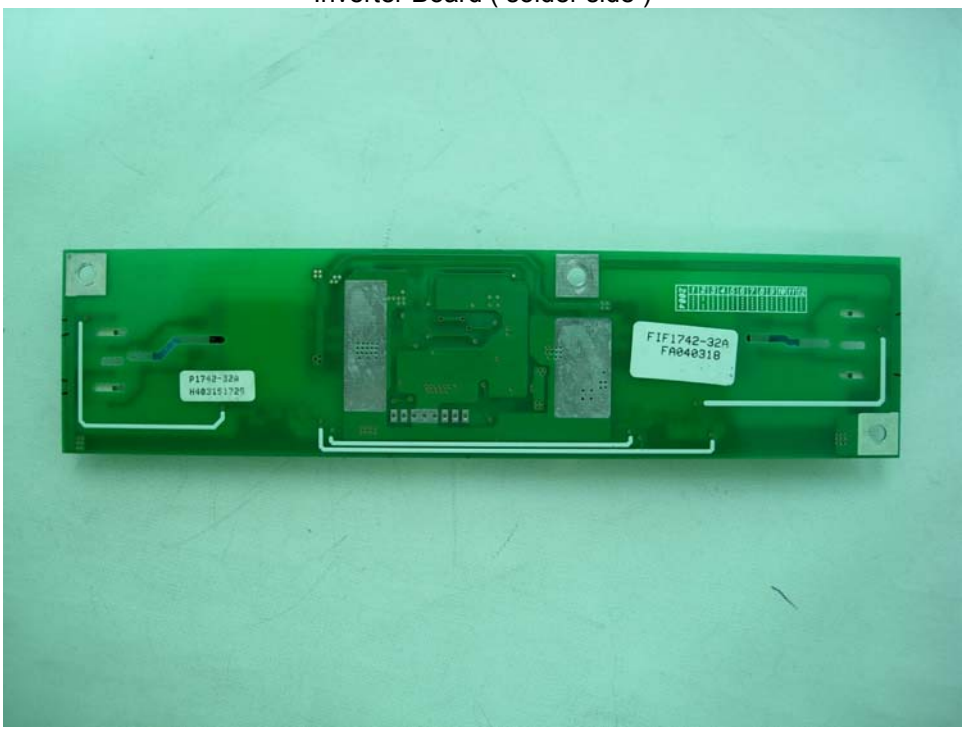

OSD Board (Component side)

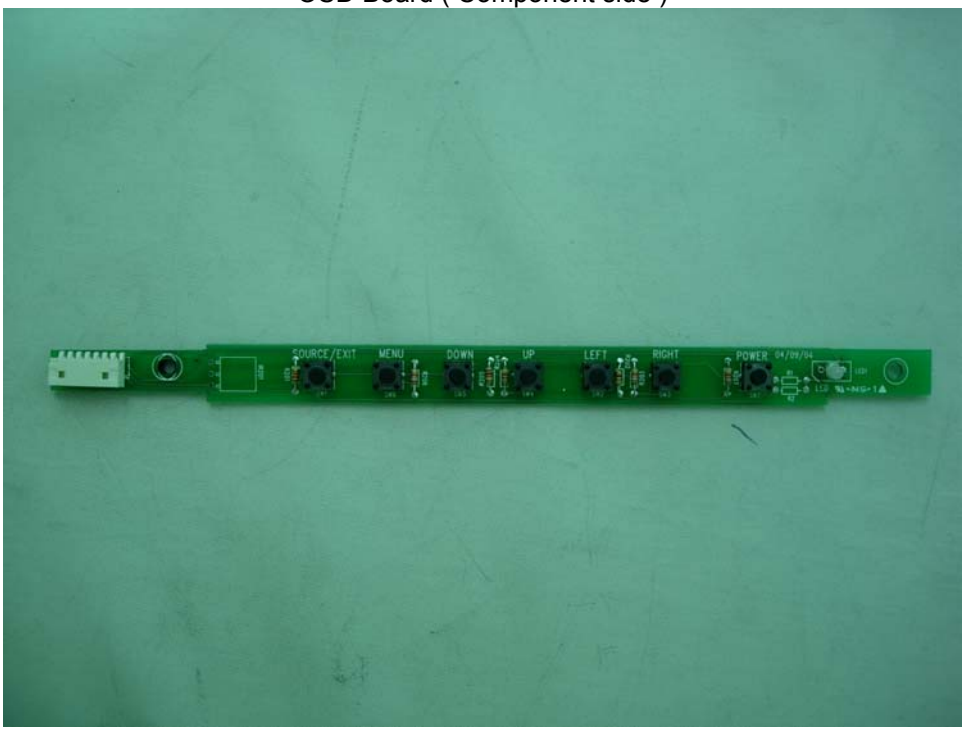

OSD Board (solder side)

LCD Panel (Component side)

LCD Panel (solder side)