CONSTRUCTION PHOTOS OF EUT

2x2 Wi-Fi and BT, M.2 2230 adapter card, Brand: Getac, Model: BE200NGW

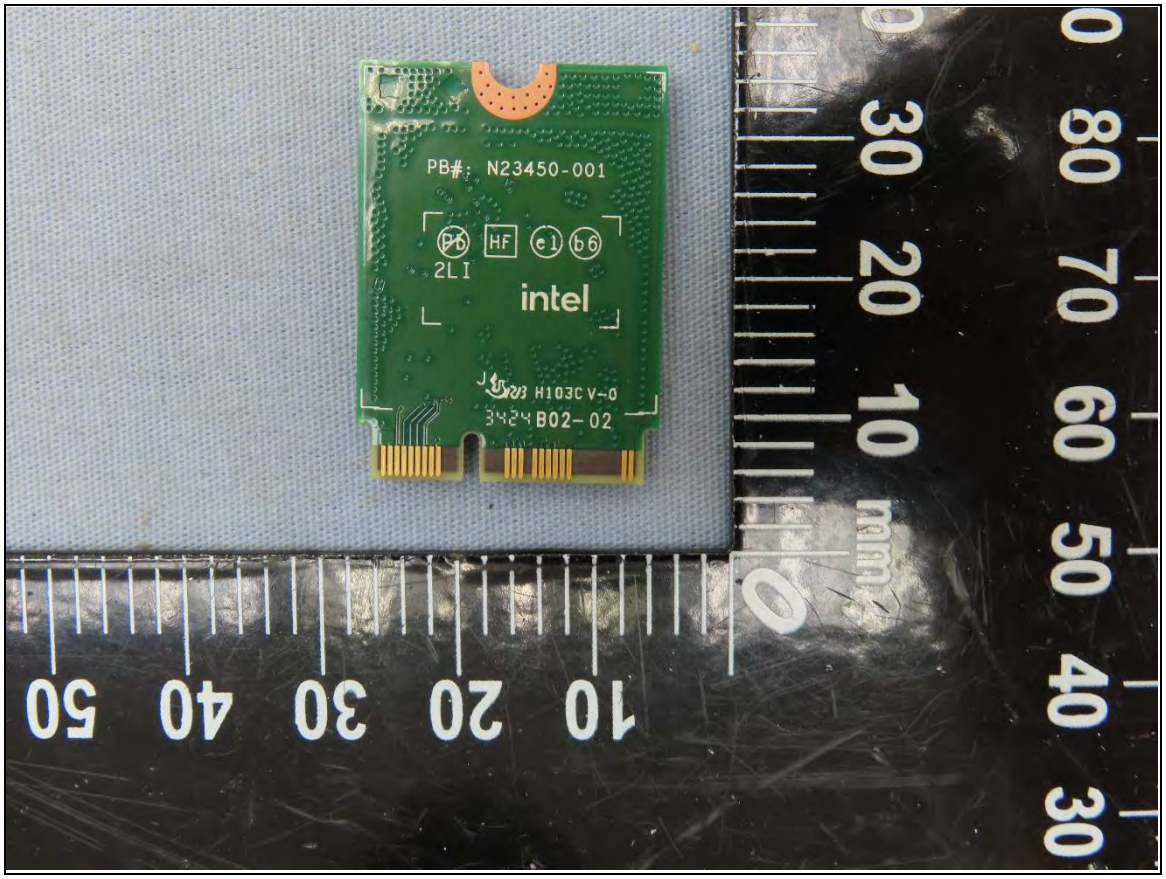

End-product, Brand: Getac, Model: V120

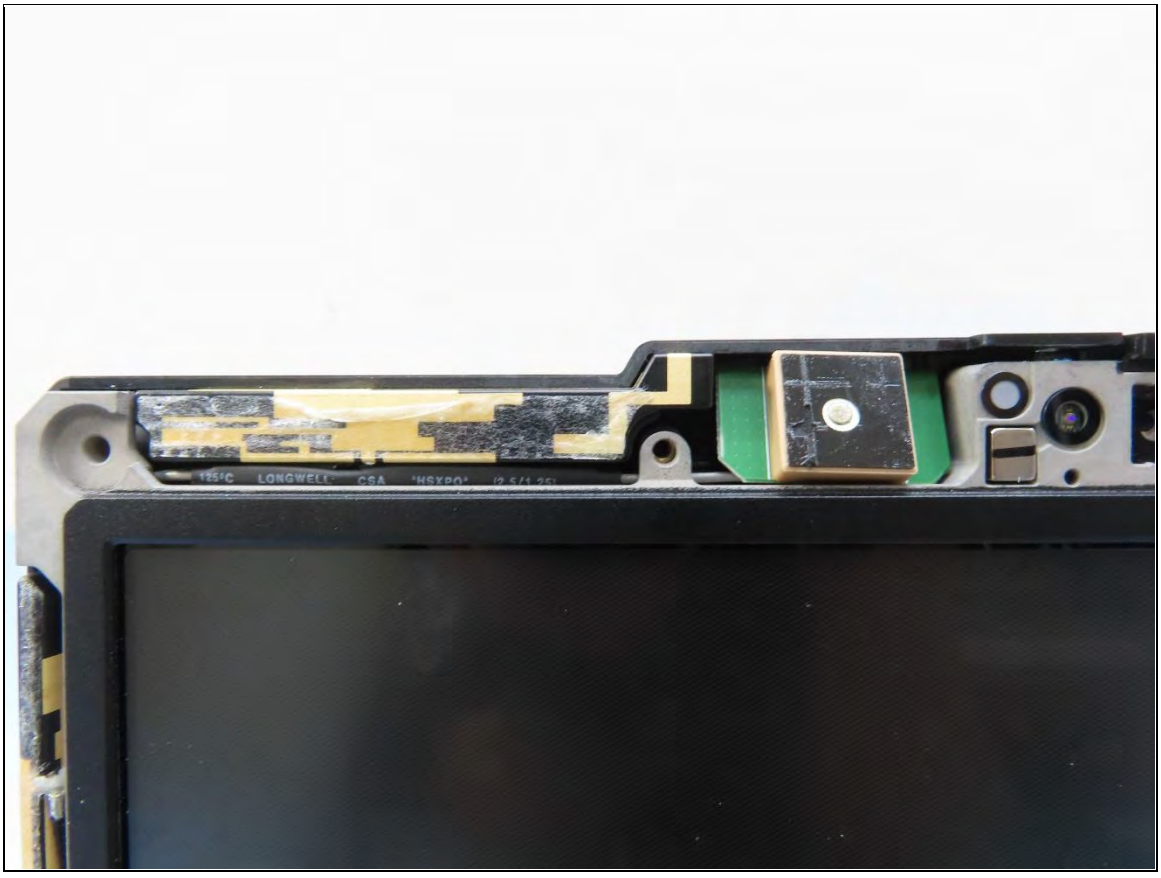

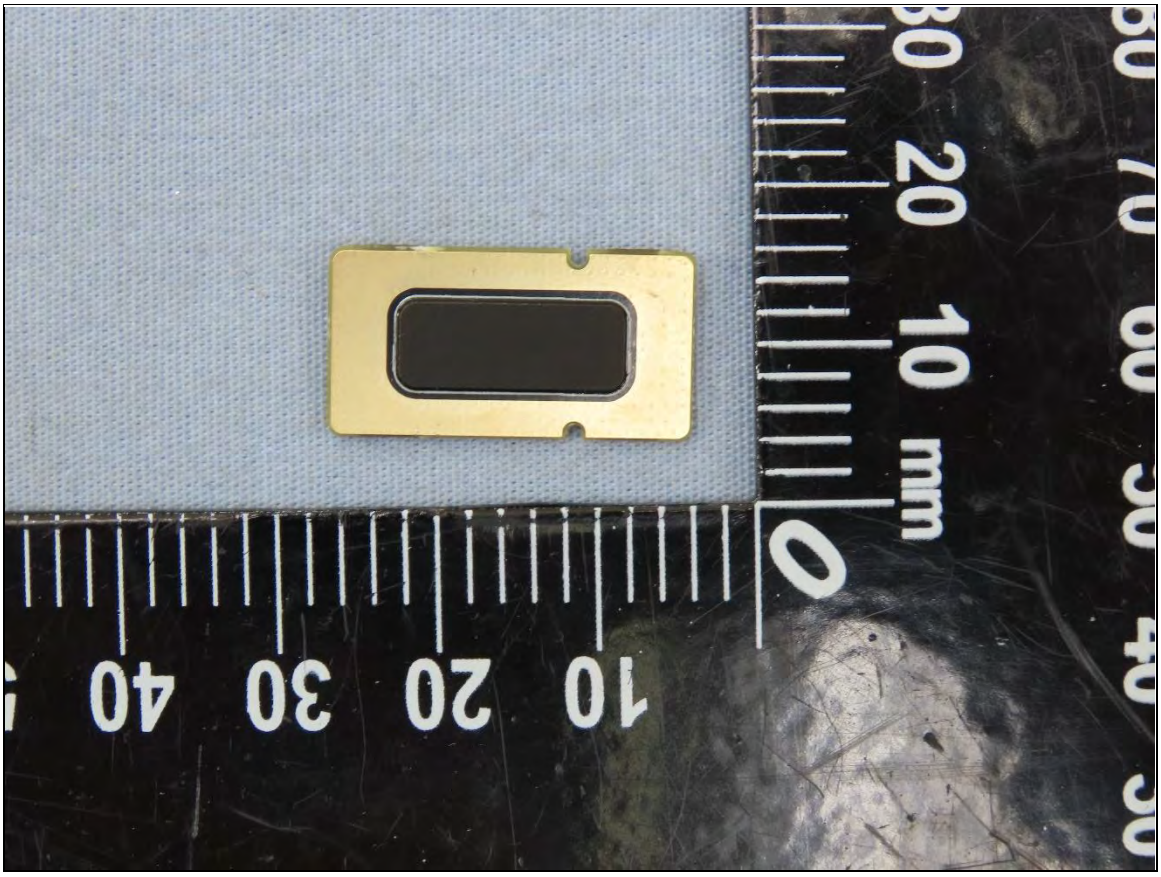
10 20 30 40
0 10 20 mm

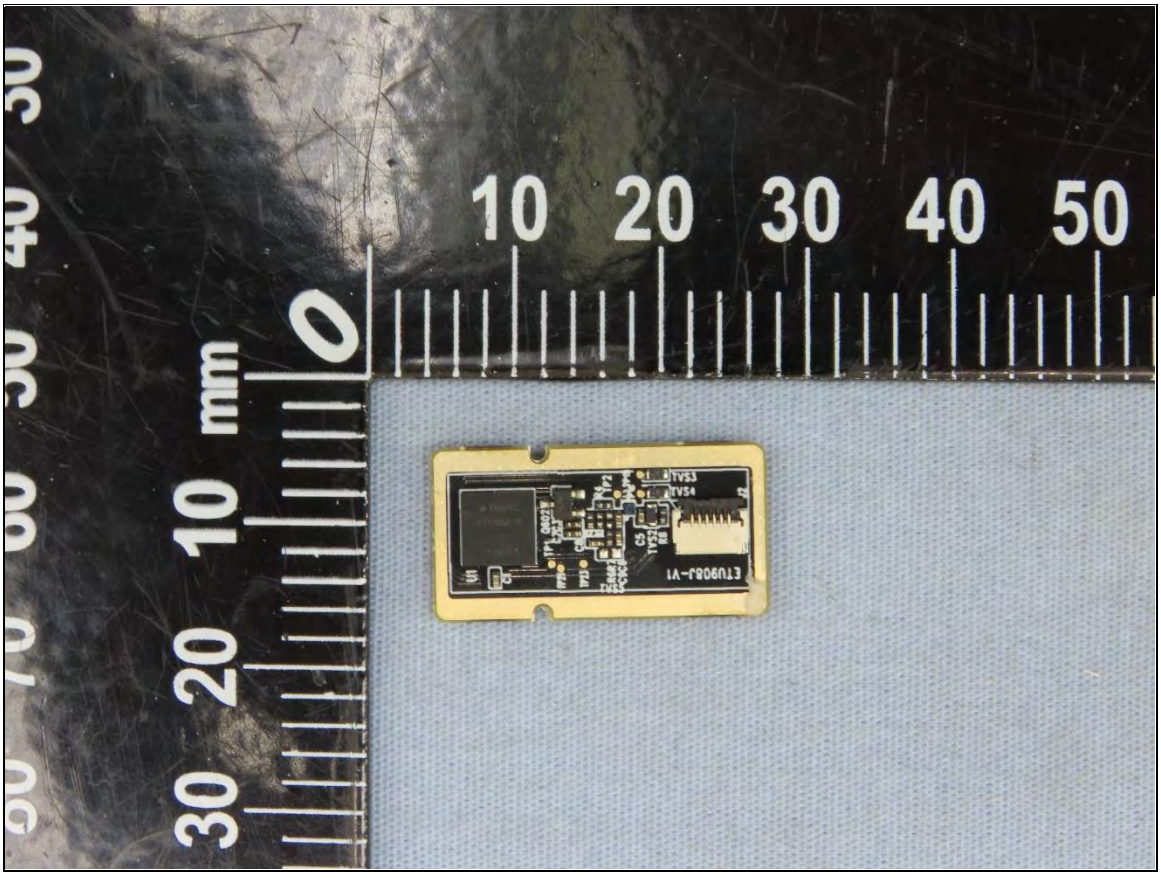
10 20 30 40 50
0 10 20 30 mm

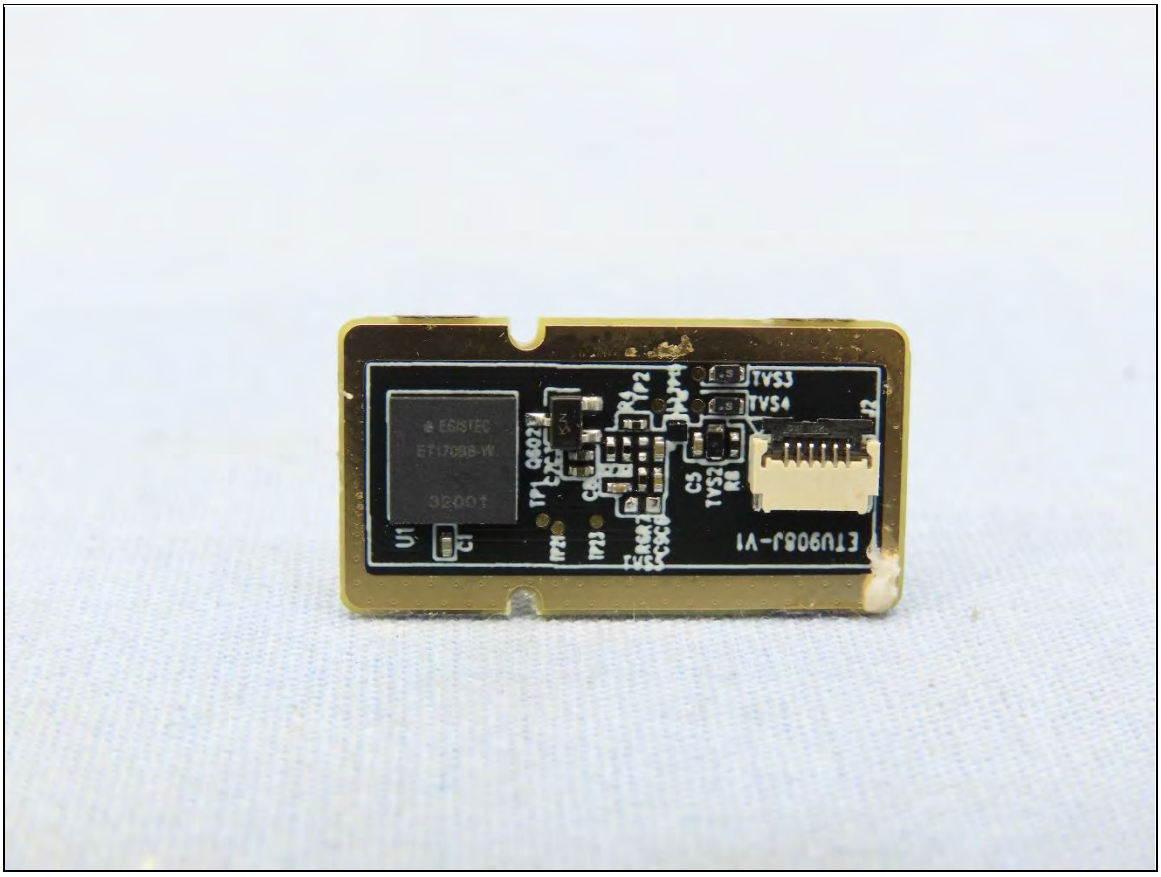
TVS3
TVS4
ETU908J-V1

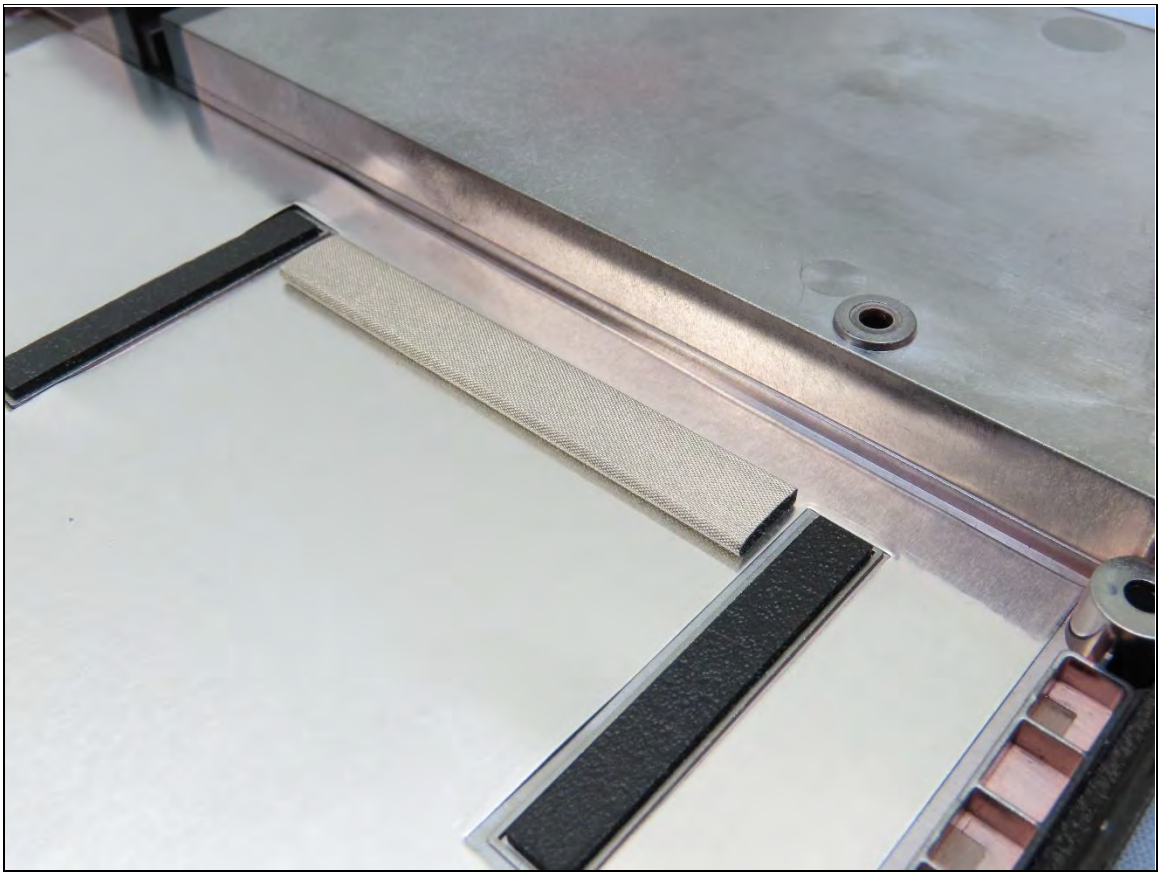

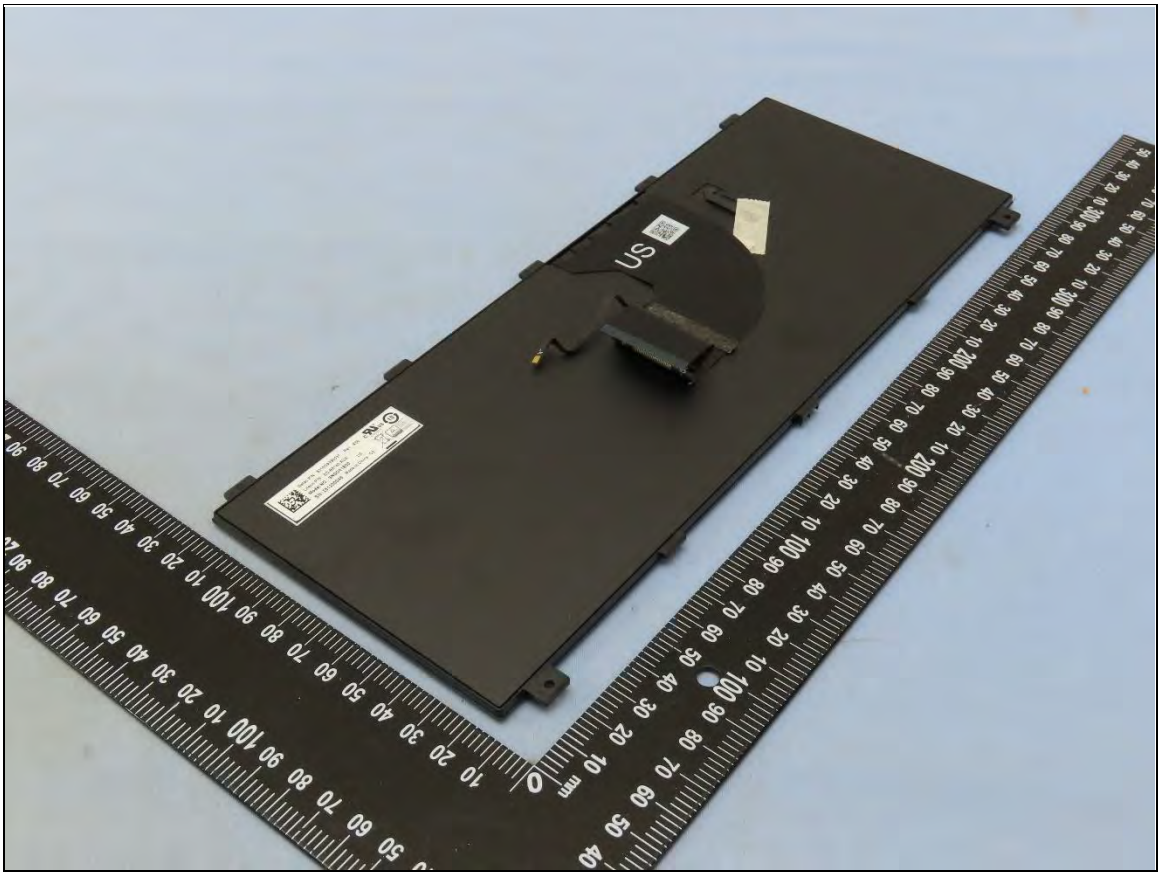
US

Getac P/N: 5310GA890031 Rev: A00
Liteon P/N: SG-B8140-XUA
Model NO.: SNGD01B00 US
SN: 251200048 Made In China C2
E145614

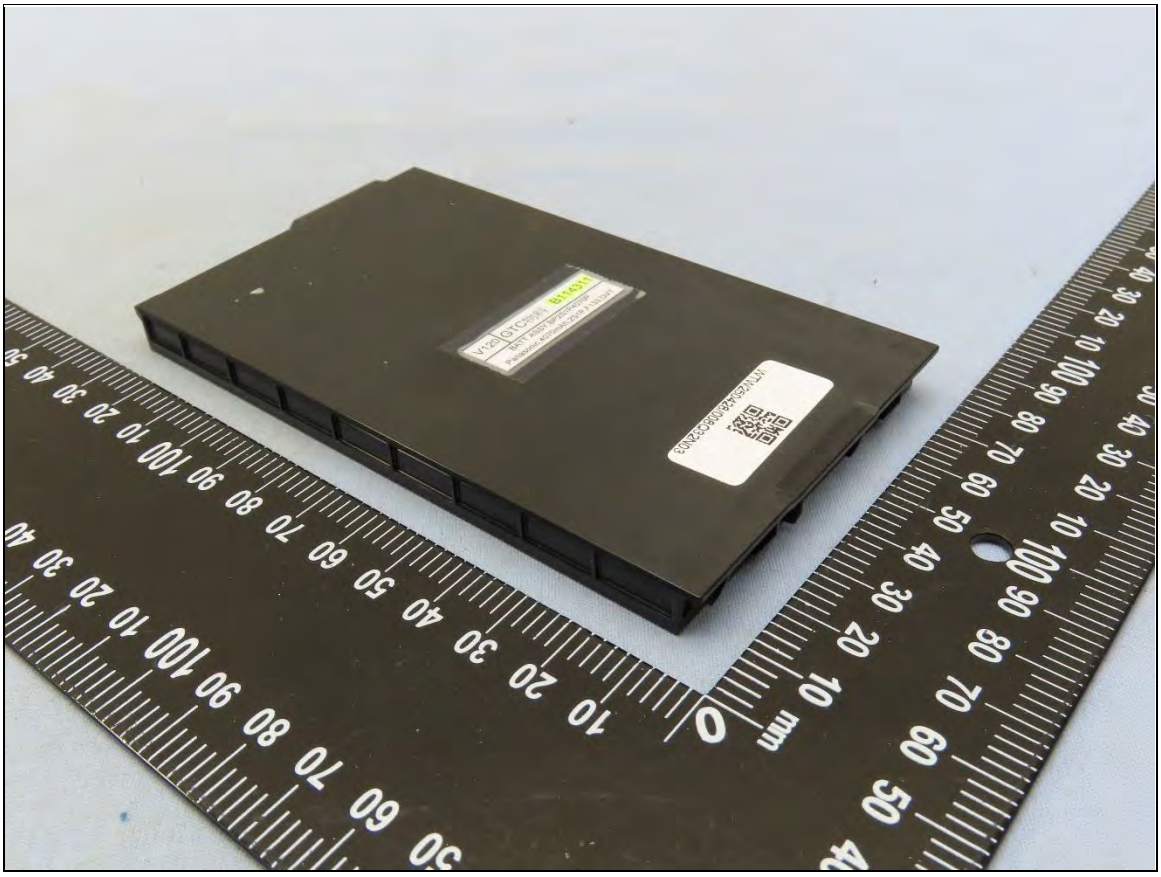

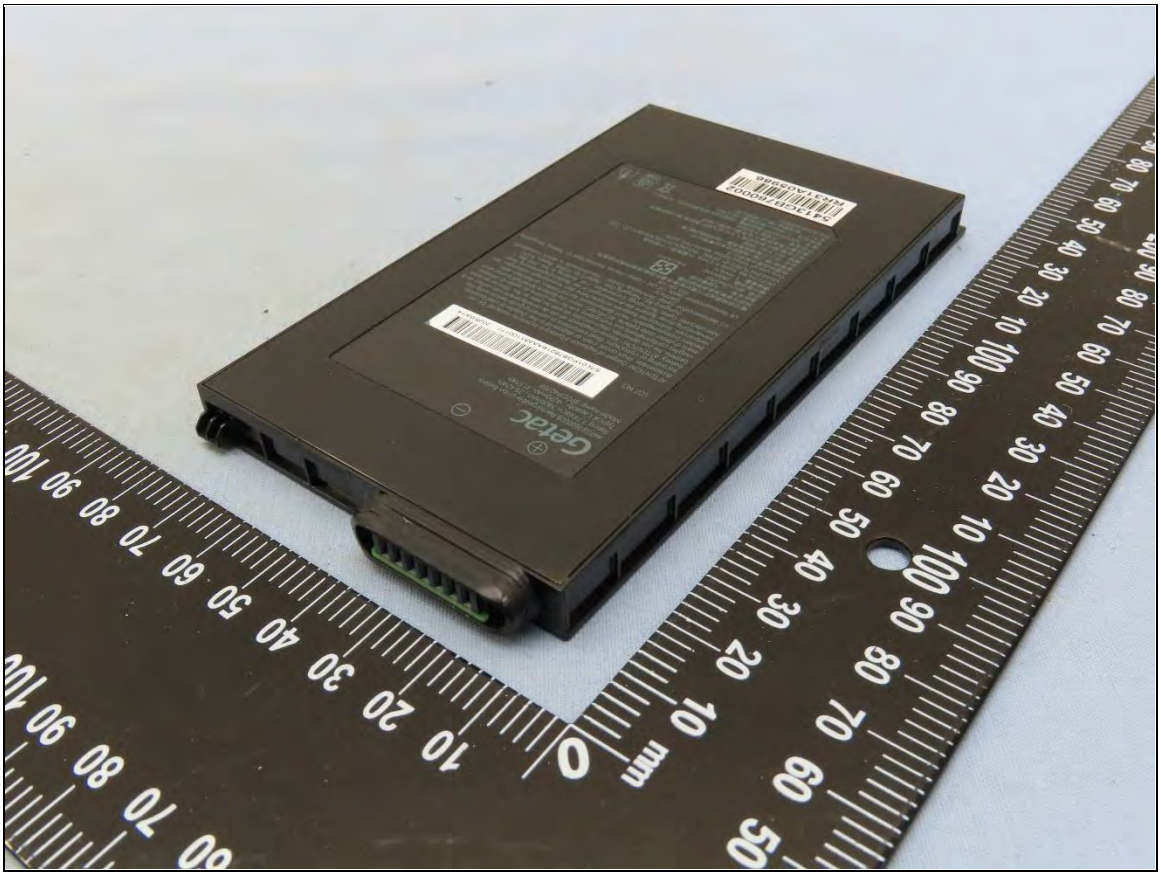

Getac
441GB7600099 Rechargeable Li-ion Battery
Rating 7.74Vdc ⎓ 3800mAh , 29.42Wh
Typical Capacity : 4070mAh ,31.51Wh
Model name: BP2S1P4070P
LOT NO.
S/N:01PGB7621BAAA51100177 2025/03/14
ATTENTION! Danger of explosion if battery is incorrectly replaced. Do not disassemble, short circuit, crash or dispose of in fire. Dispose of used batteries according to instructions. Read instructions in operating guide before using this battery. ATTENTION ! Risque d'explosion en cas de remplacement non correct de la batterie. Ne pas démonter, court-circuiter, écraser ou jeter au feu. Éliminer les piles usagées conformément aux instructions. Lire les instructions du guide d'utilisation avant d'utiliser cette batterie. ACHTUNG! Wenn die Batterie fehlerhaft ersetzt wird, besteht Explosionsgefahr. Nicht demontieren, kurzschließen, zerkleinern oder verbrennen. Gebrauchte Batterien entsprechend den Anweisungen entsorgen. Vor Verwendung dieser Batterie die Anweisungen in der Bedienungsanleitung lesen.
Manufacturer: Getac Technology Corporation. / 5F., Building A, No. 209, Sec. 1, Nangang Rd., Nangang Dist., Taipei City, 115018, Taiwan, R.O.C.
EU Representative: Getac Technology GmbH. / Kanzlerstrasse 4, 40472 Düsseldorf, Germany
UK Representative: Getac UK Ltd. / Getac House, Stafford Park 12, Telford, Shropshire, TF3 3BJ, UK
電池長時間處於充電狀態會有爆炸危險,棄置時應妥善處理.
詳細注意事項請參照說明書.
產品名稱：二次鋰電池組
型號：BP2S1P4070P
額定電容量：3800mAh
標稱電壓：7.74Vdc⎓
2ICP7/54/66, Made in China, 中國製造 / 中国制造
MANUFACTURED BY GETAC TECHNOLOGY(KUNSHAN) CO., LTD
Only use on Getac/Tablet: Model F120 series.
神基科技股份有限公司
委製商/進口商: 神基科技股份有限公司
地址: 台北市南港區南港路一段209號A棟5樓
電話: (02) 2785-7888
禁止拆解,撞击,挤压或投入火中.若出现声量鼓胀,请勿继续使用.
请勿置于高温环境中,电池浸水后禁止使用
产品名称：二次锂离子电池组
型号：BP2S1P4070P 额定容量:3800mAh 充电限制电压：8.9Vdc⎓
标称电压：7.74Vdc⎓额定能量: 29.42Wh
生产厂：神讯电脑 (昆山) 有限公司
PN:242GB7600003
LI-ION
5413GB760002

Getac
Getac
Getac

WARNING
a button cell or coin battery.
Getac
Notebook
Model : V120
Input : 19V ⎓ 3.42A
Attention: Use only with the appropriate AC adapter
Achtung: Nur mit dem passenden Netzteil verwenden
Utiliser uniquement avec le bon adaptateur secteur
This device complies with part 15 of FCC rules.
Operation is subject to the following two conditions: (1)this device may not cause harmful interference, and (2)this device must accept any interference received, including interference that may cause un-desired operation.
Model: V120
S/N:RR3XXV0045
EU Representative: Getac Technology GmbH.
Kanzlerstrasse 4, 40472 Dusseldorf, Germany
UK Representative: Getac UK Ltd.
Getac House, Stafford Park 12, Telford, Shropshire, TF3 3BJ, UK
Manufacturer: Getac Technology Corporation.
5F., Building A, No. 209, Sec. 1, Nangang Rd., Nangang Dist., Taipei City, 115018, Taiwan, R.O.C.
242GB8200005
MADE IN CHINA

CAUTION
HOT SURFACE
Getac

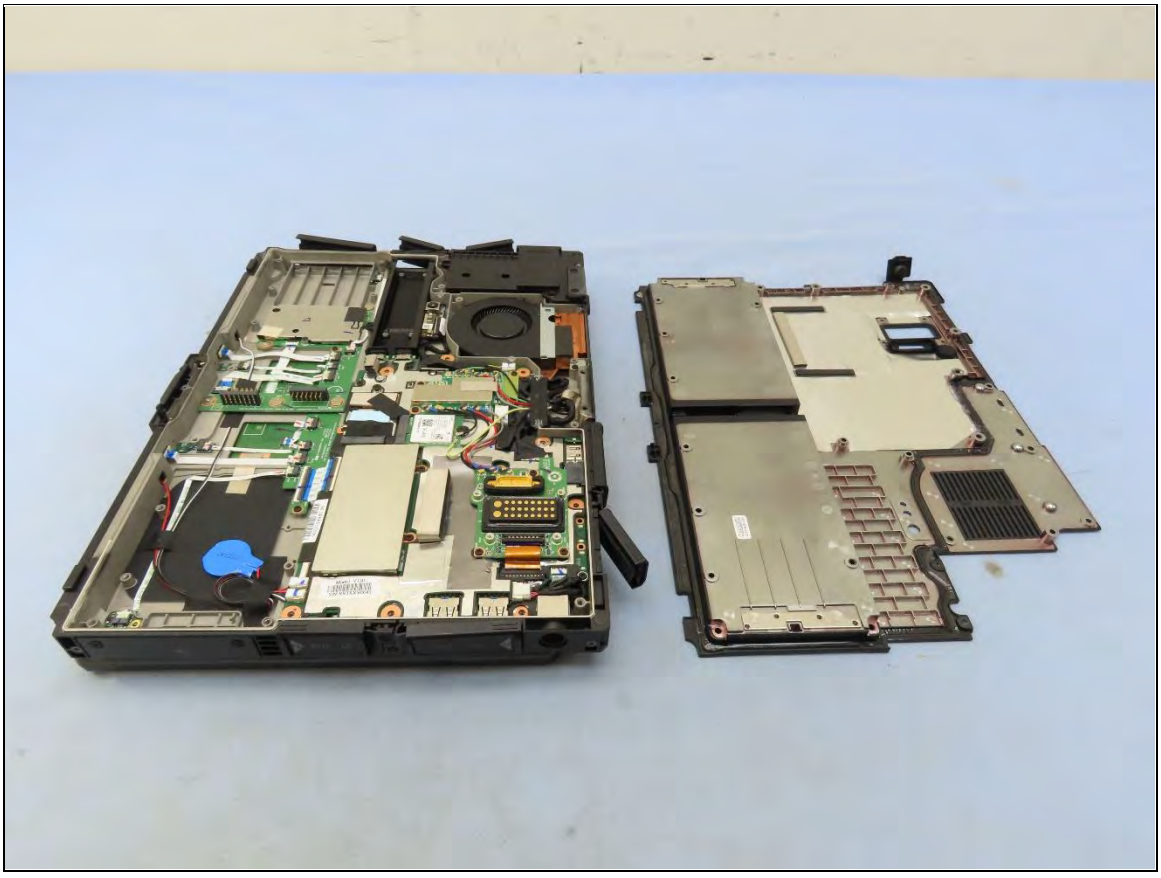

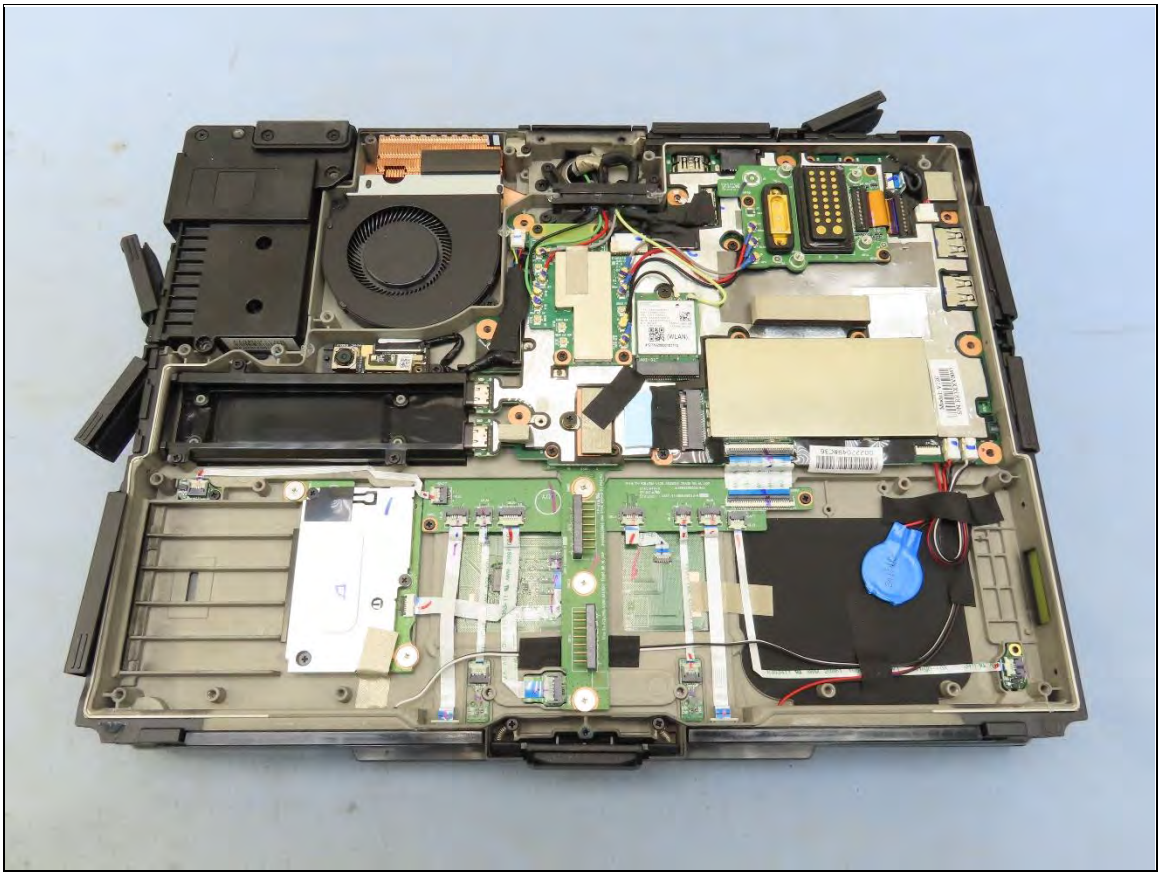

Intel® BE200
BE200NGW
Anatel: 06538-23-04423
MAIN
2
AUX
1
T PN: G86C0008A610
SPS: N39883-005 0D
FRU: 5W11H85441
WFM: 44A3BB3876A6
BDM: 44A3BB3876AA
MM: 99C472
8SSW11H85106
TA: N28351-004
(WLAN)
412T1920000101770
A02-02

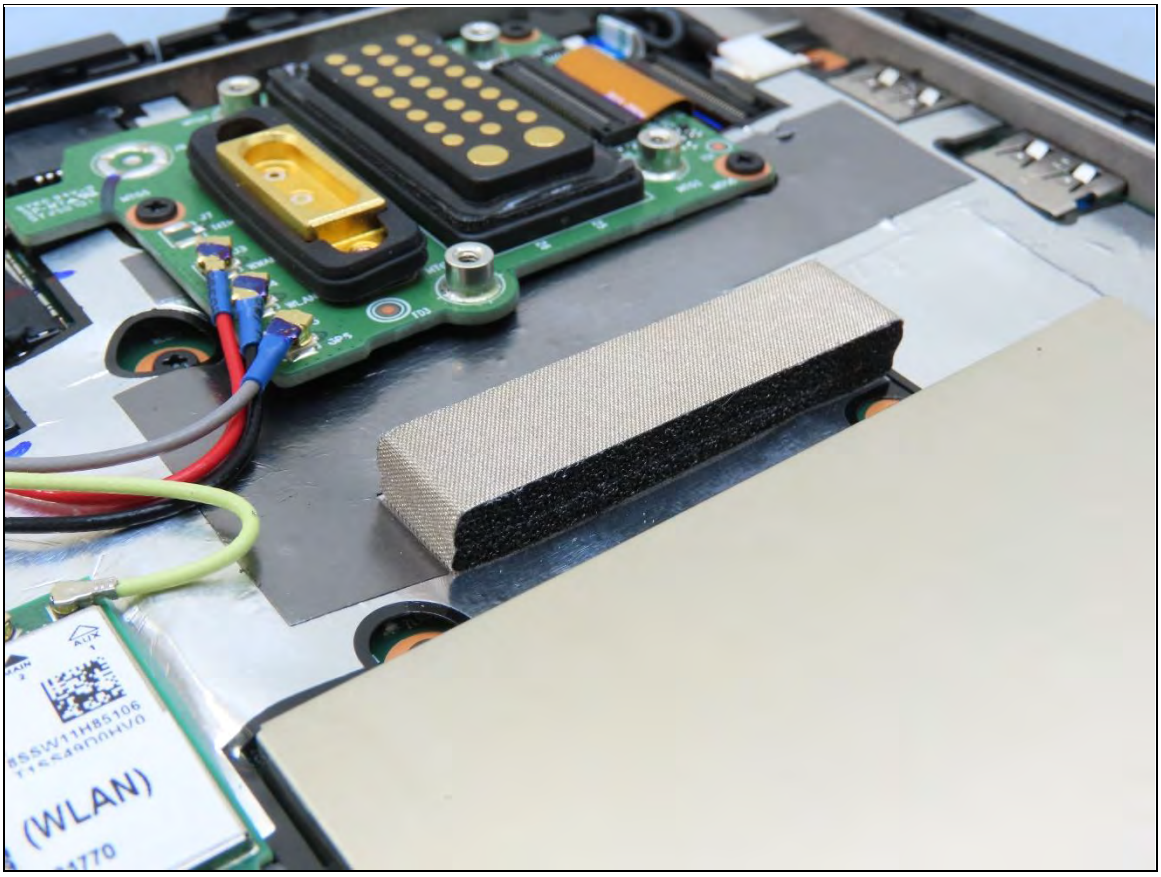
(WLAN)

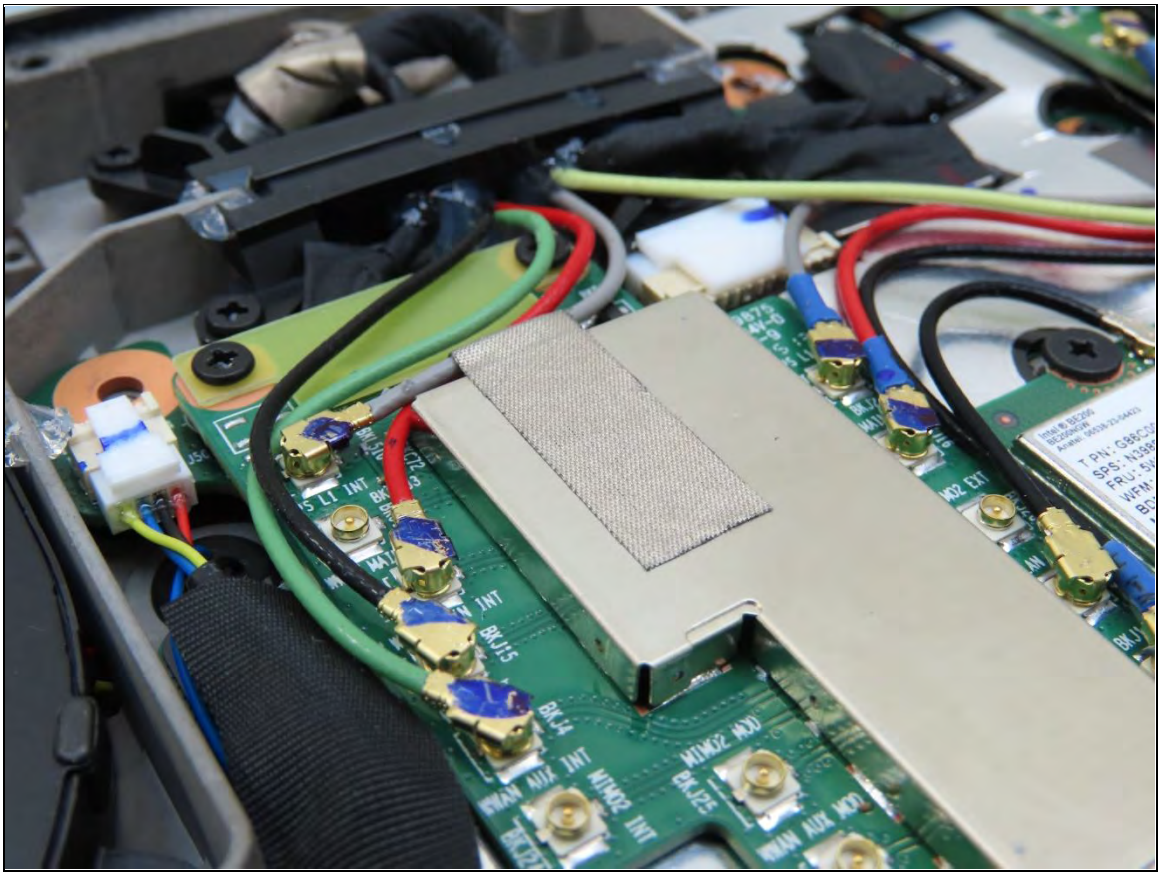

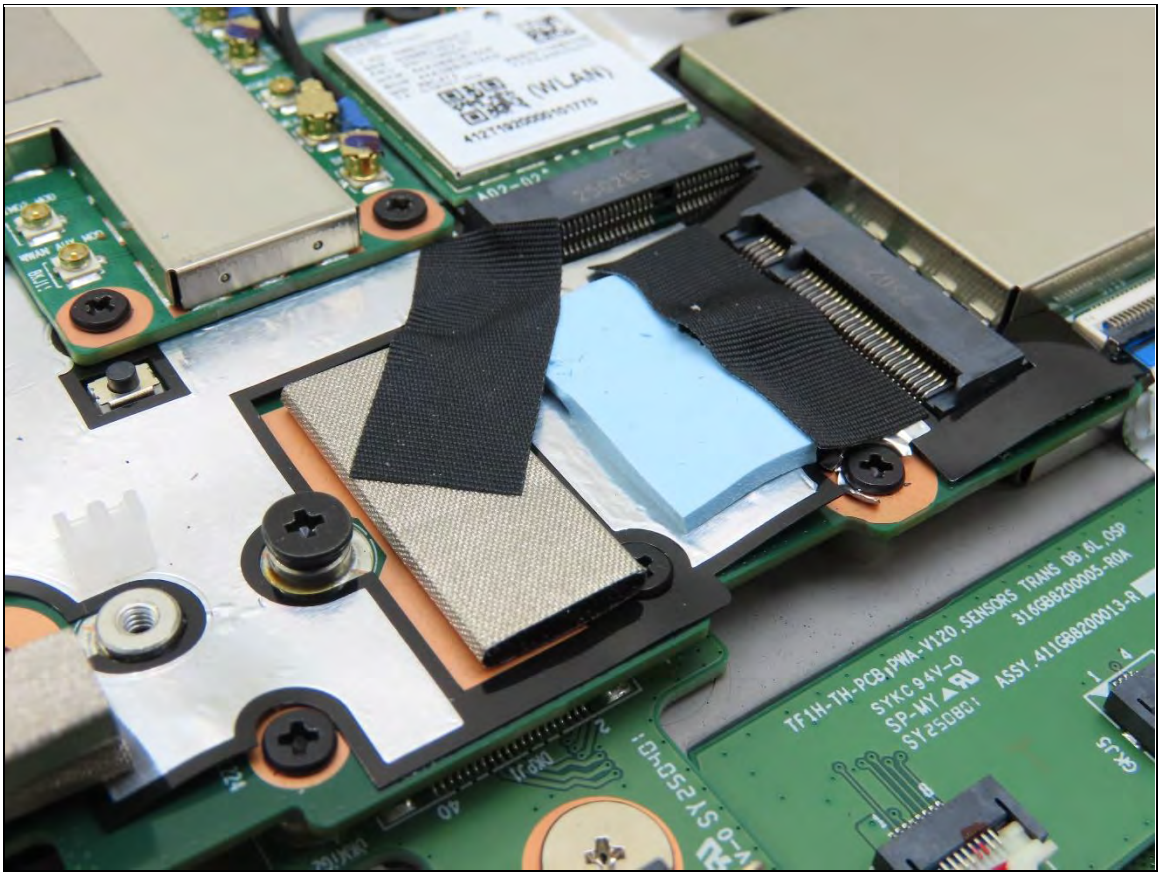
(WLAN)
TF1H-TH-PCB,PWA-V120,SENSORS TRANS DB,6L,OSP
SYKC 94V-0
SP-MY
ASSY,411GB0200013-R

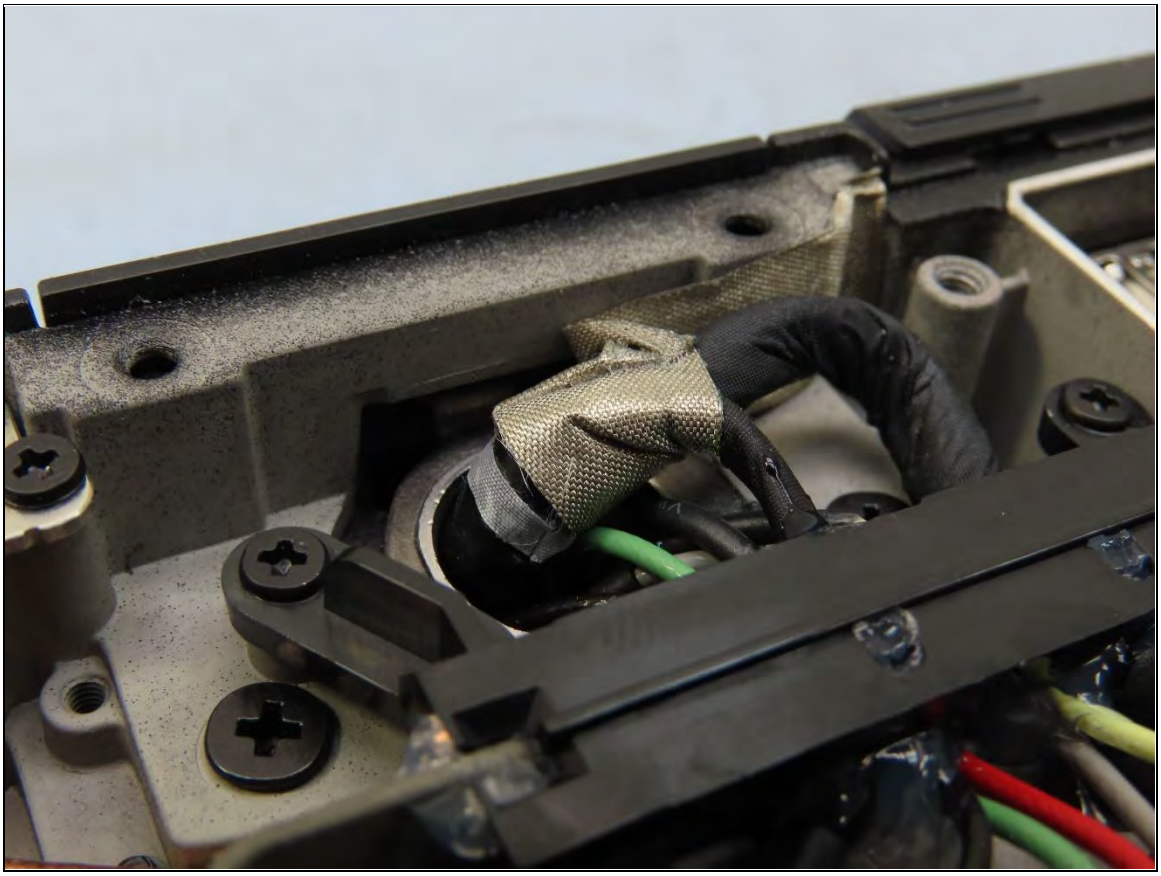

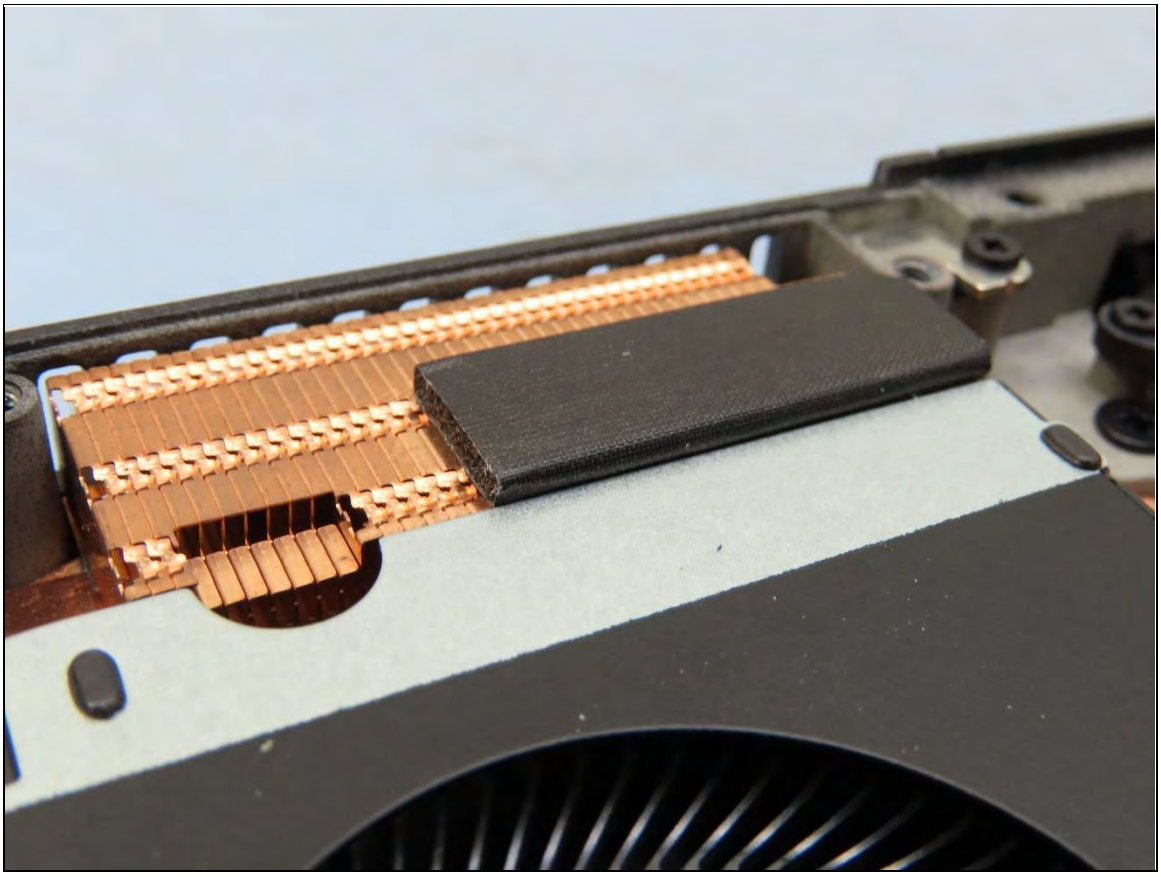

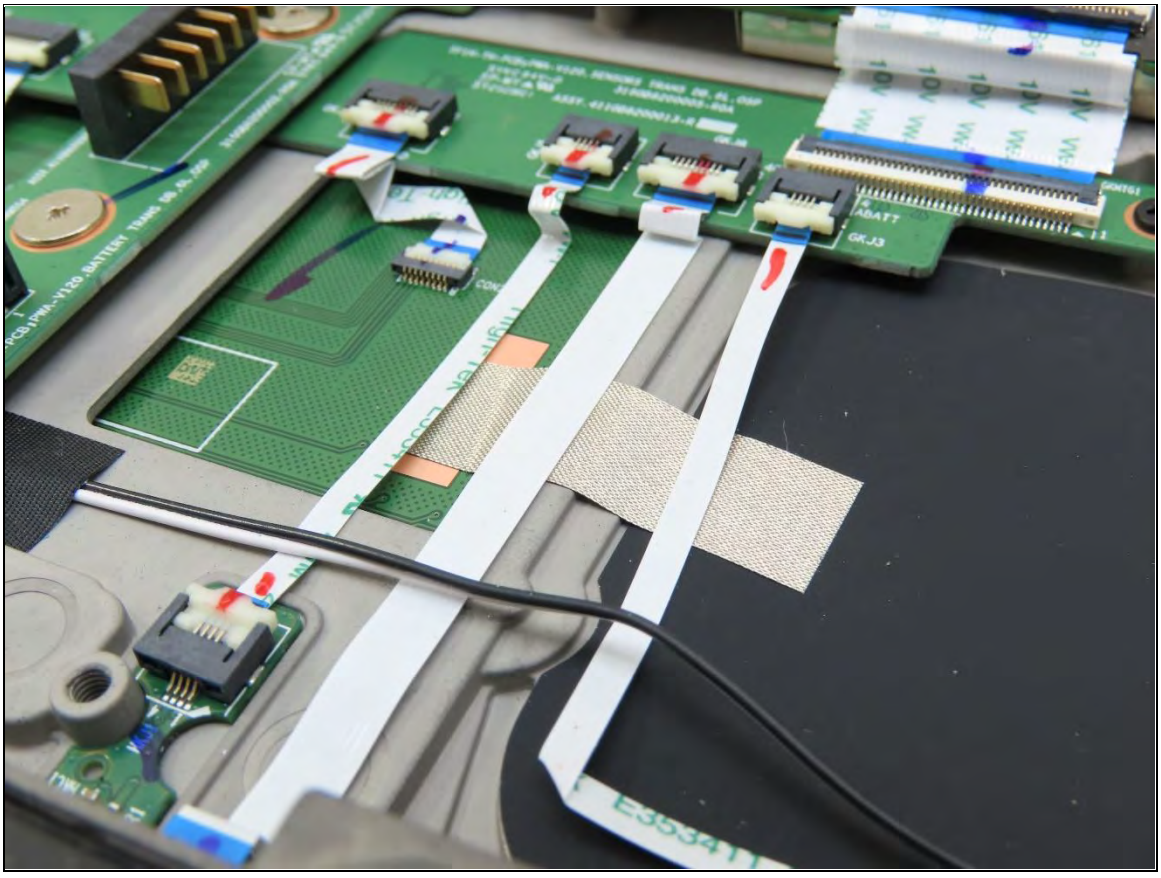

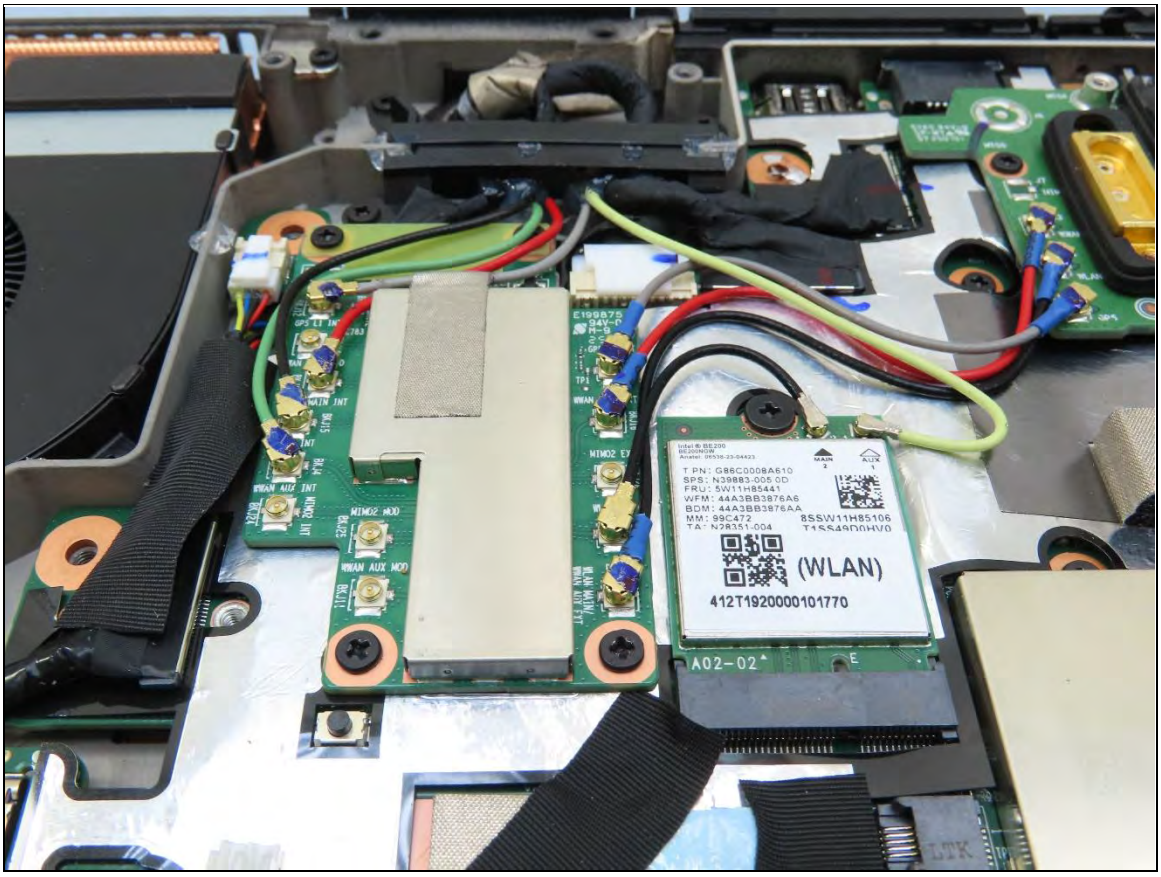
(WLAN)
412T1920000101770
A02-02

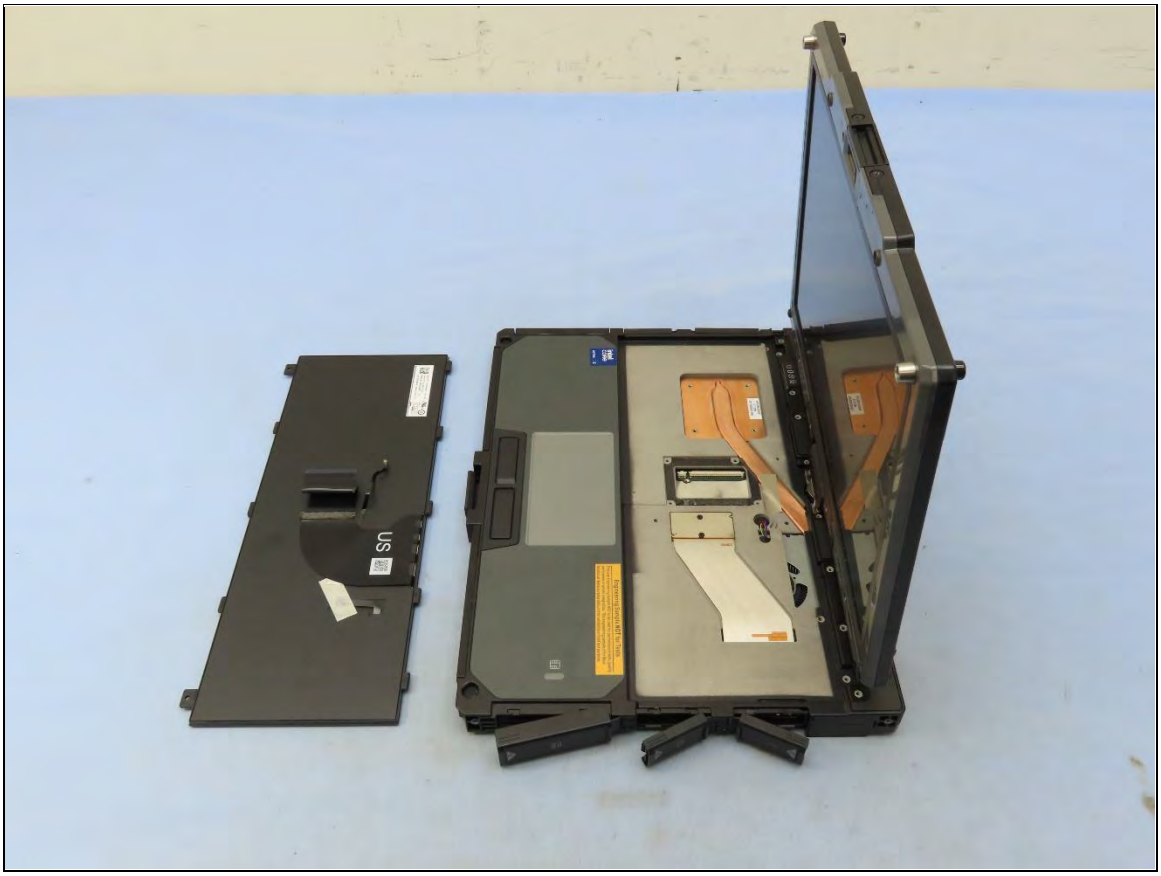

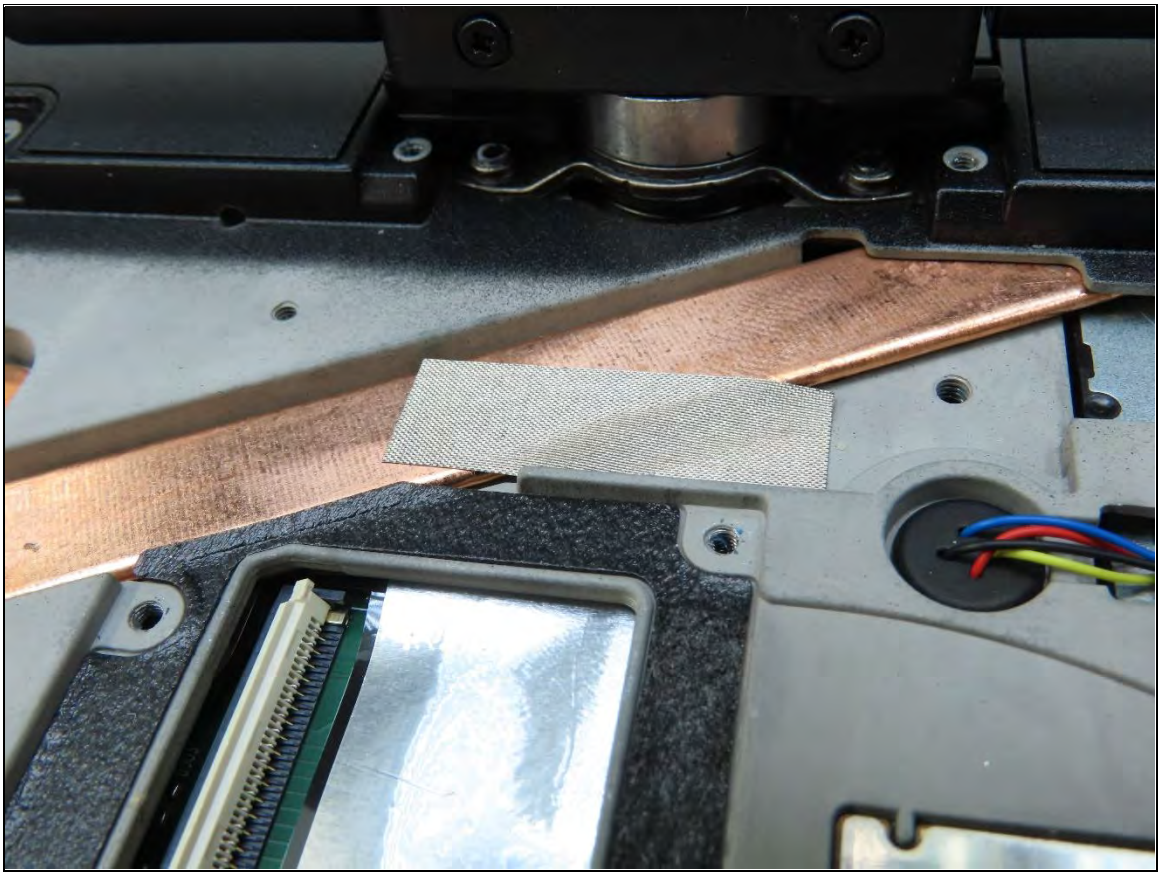

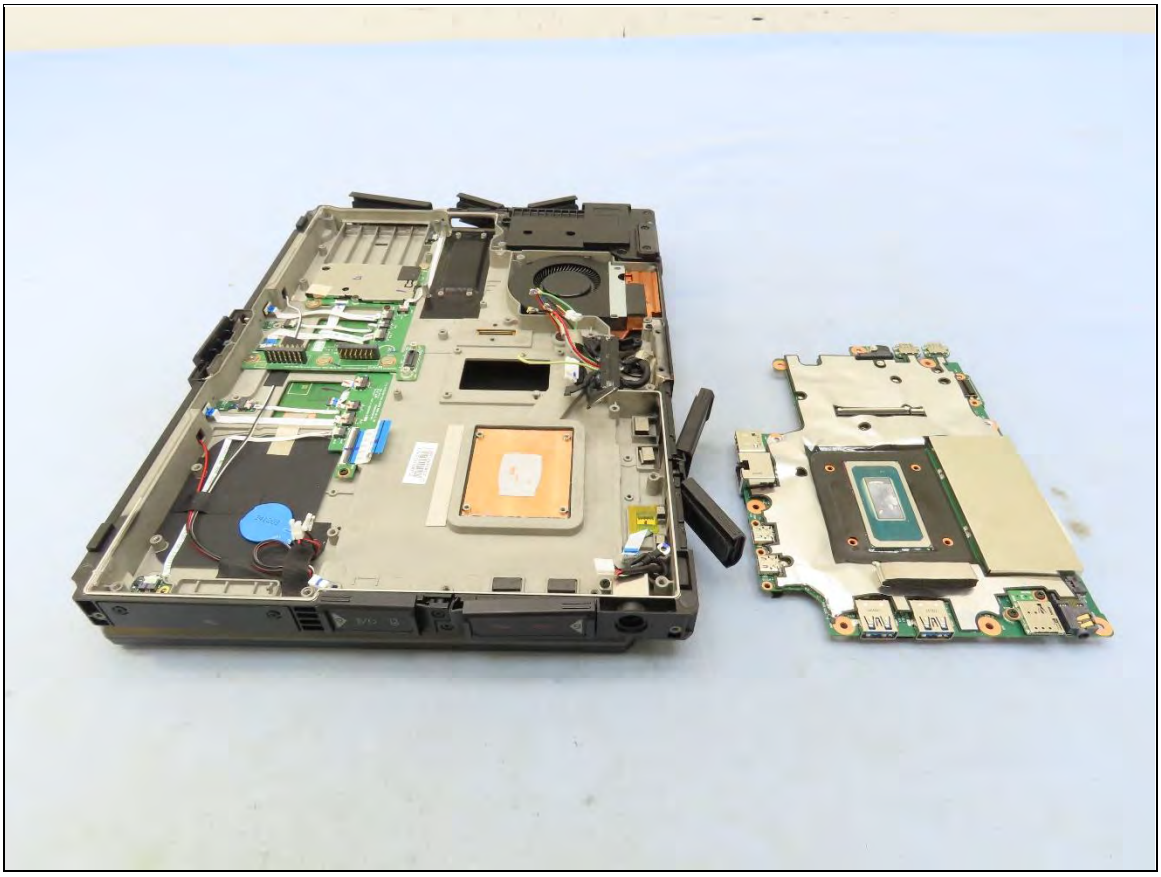

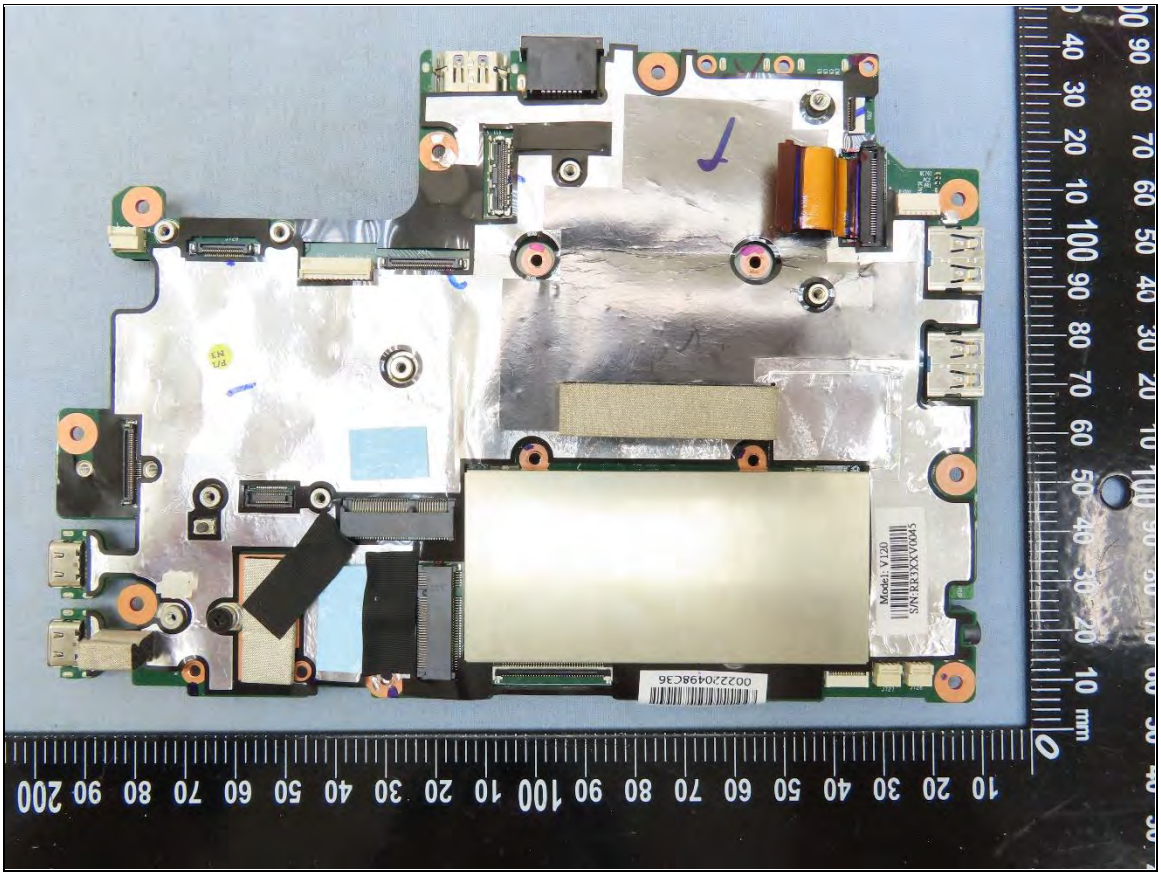
Model: V120
S/N:RR3XXV0045
00222049 8C36

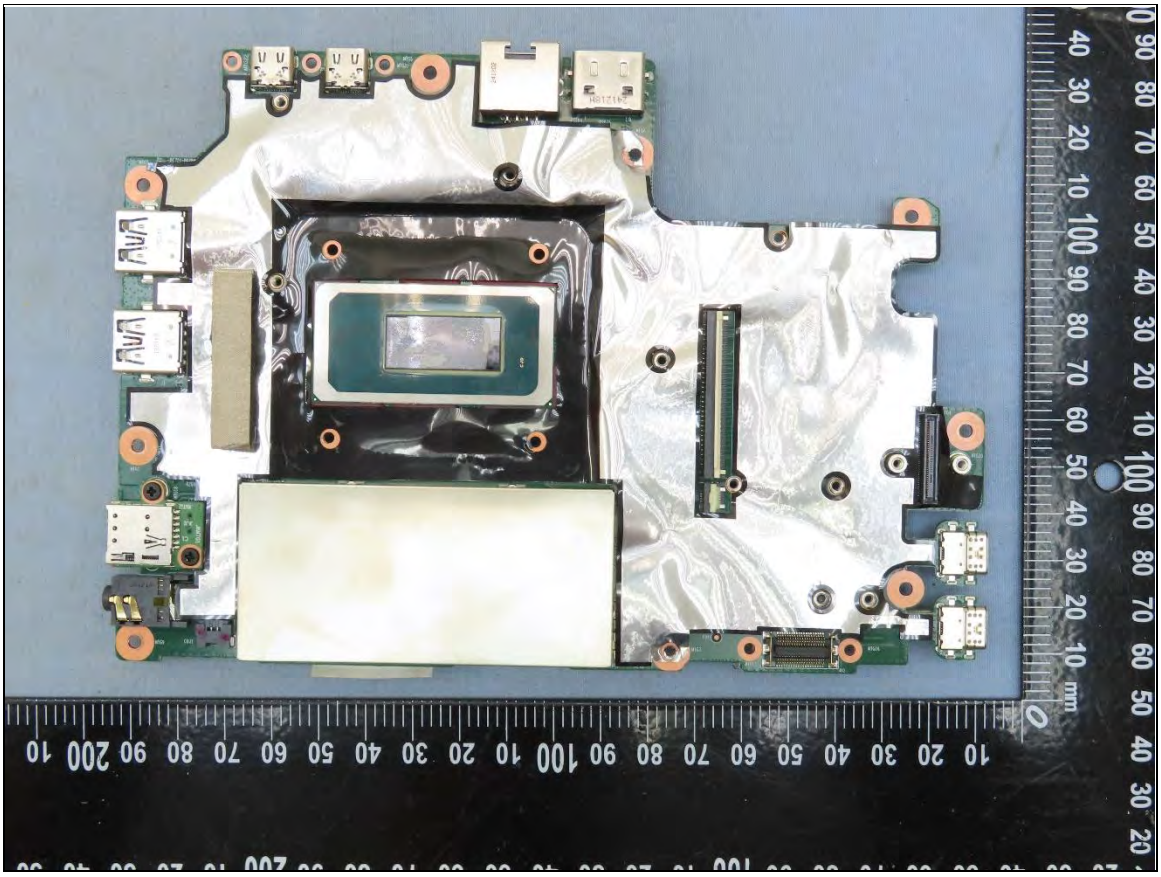

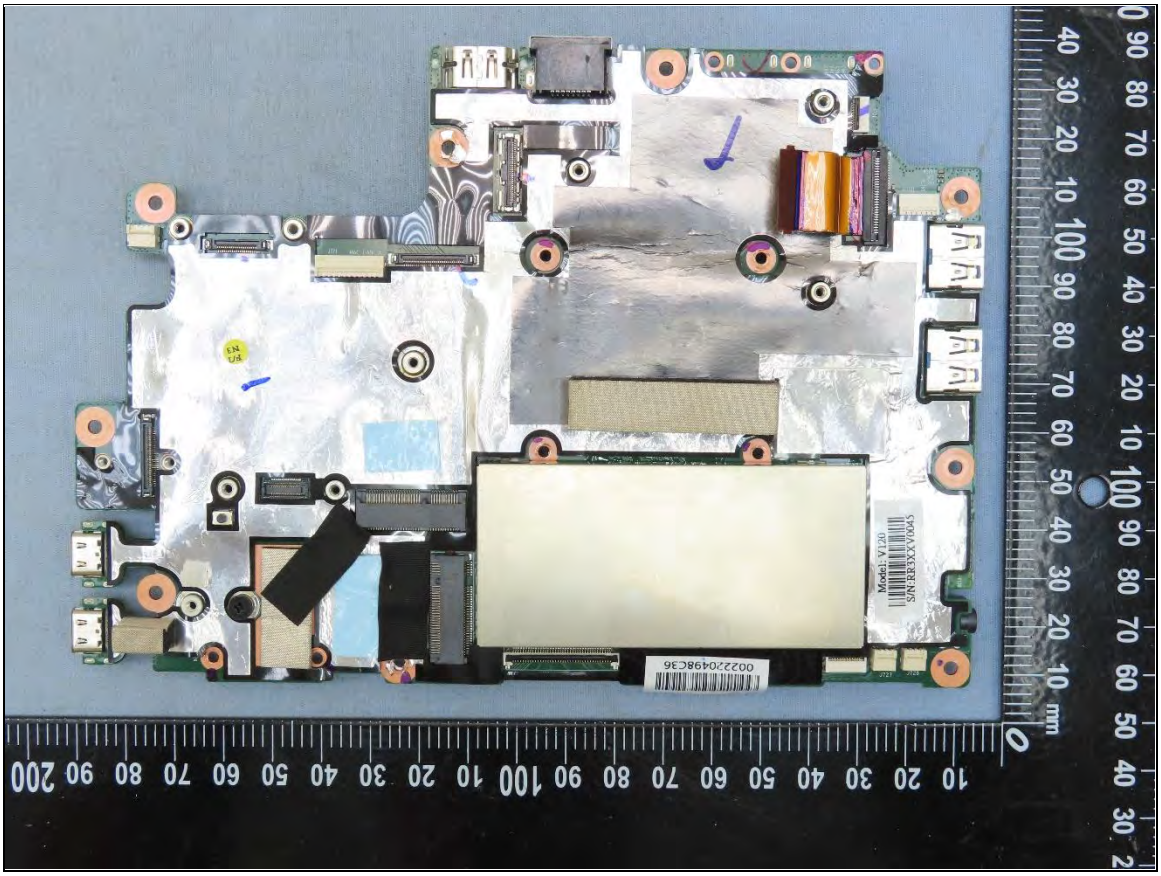

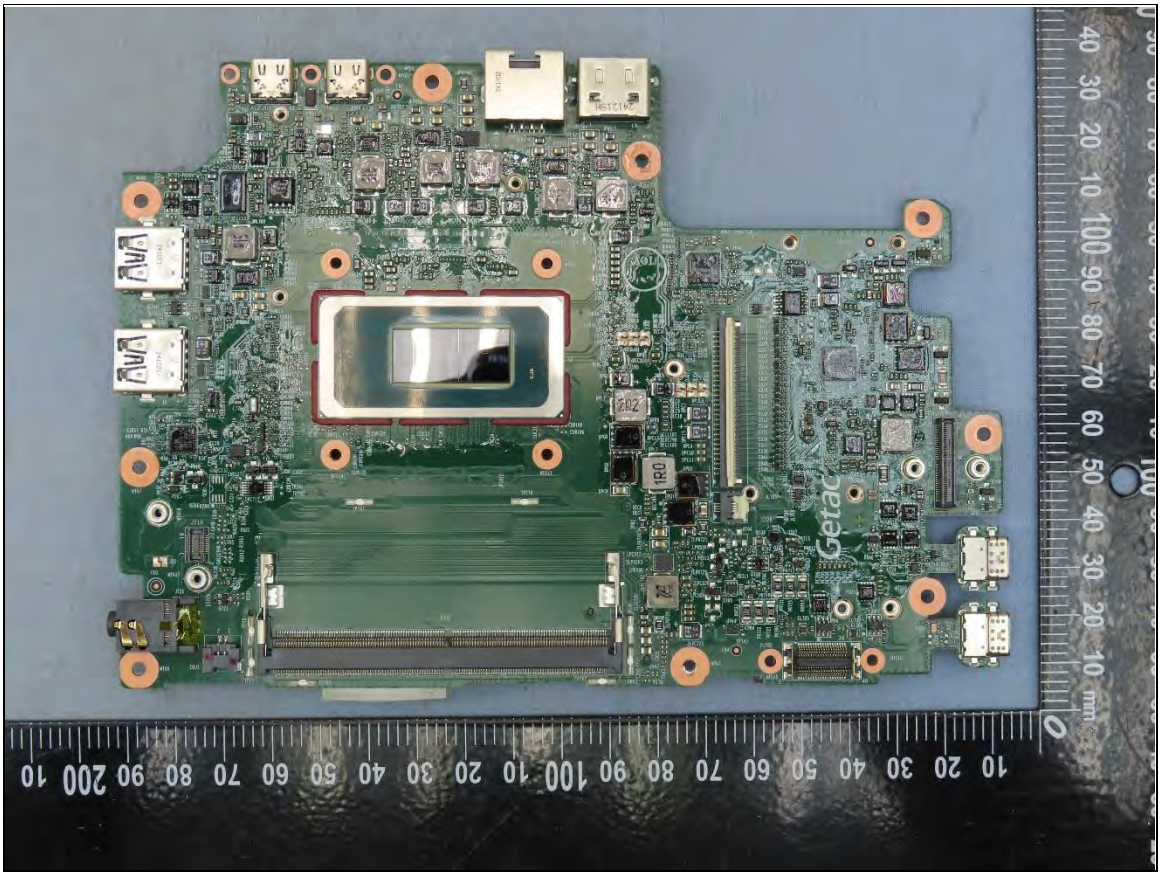

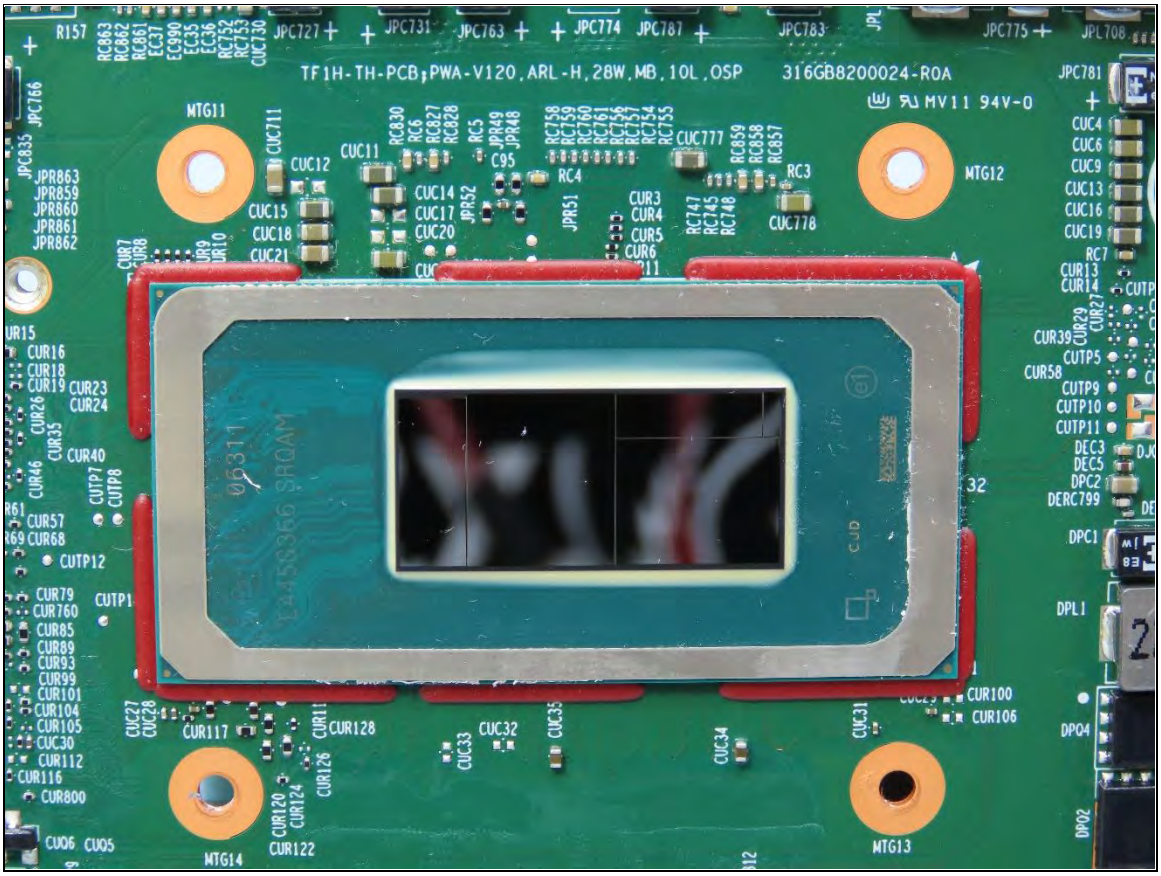
TF1H-TH-PCB;PWA-V120,ARL-H,28W,MB,10L,OSP
316GB8200024-R0A
MV11 94V-0
MTG11
MTG12
MTG13
MTG14

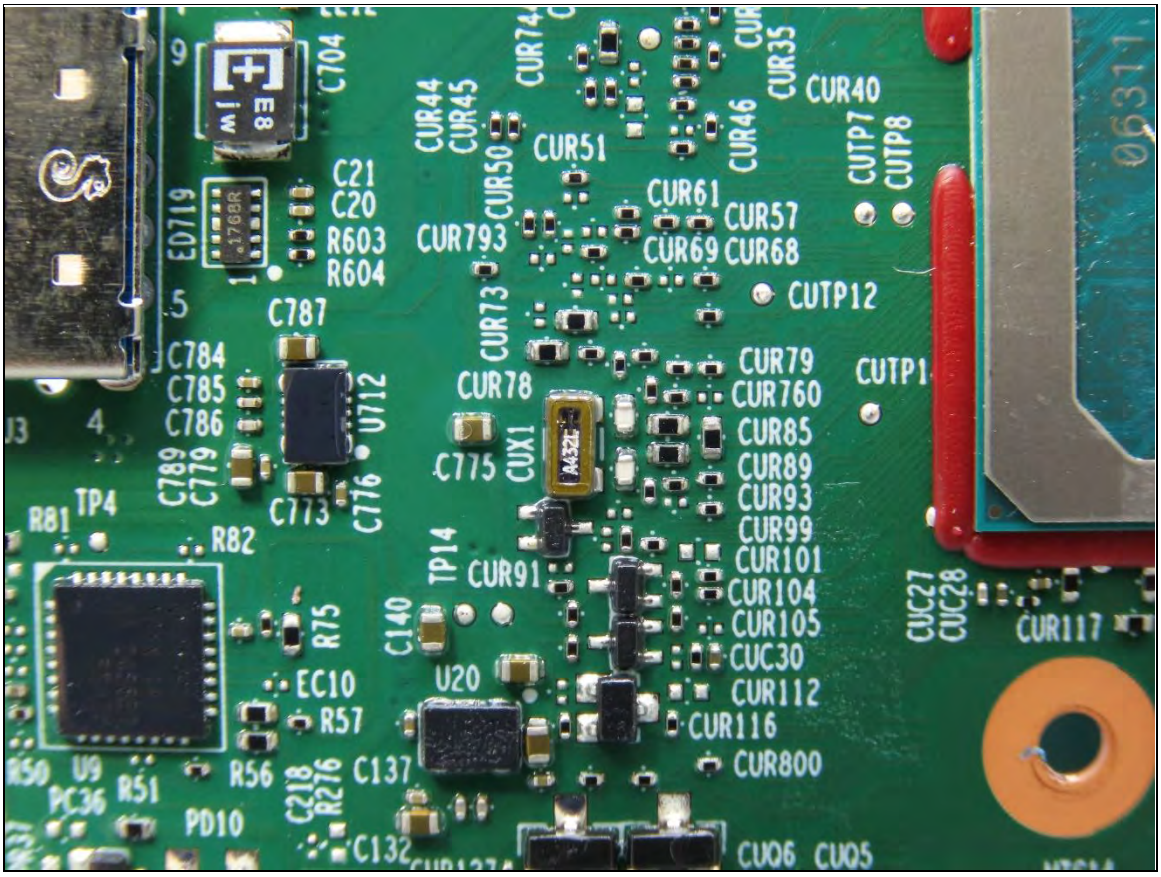
C704
CUR44
CUR45
CUR74
CUR50
CUR51
CUR35
CUR40
CUR46
CUTP7
CUTP8
C21
C20
R603
R604
ED719
CUR793
CUR61
CUR57
CUR69
CUR68
CUTP12
C787
C784
C785
C786
CUR73
CUR78
CUR79
CUR760
CUTP1
U712
C789
C779
C775
CUX1
CUR85
CUR89
CUR93
CUR99
CUR101
TP4
R81
R82
C773
C776
TP14
CUR91
CUR104
CUR105
CUC30
CUC27
CUC28
CUR117
R75
C140
U20
EC10
R57
CUR112
CUR116
CUR800
U9
R50
R51
R56
C137
C218
R276
PC36
PD10
C132
CUD6
CUD5

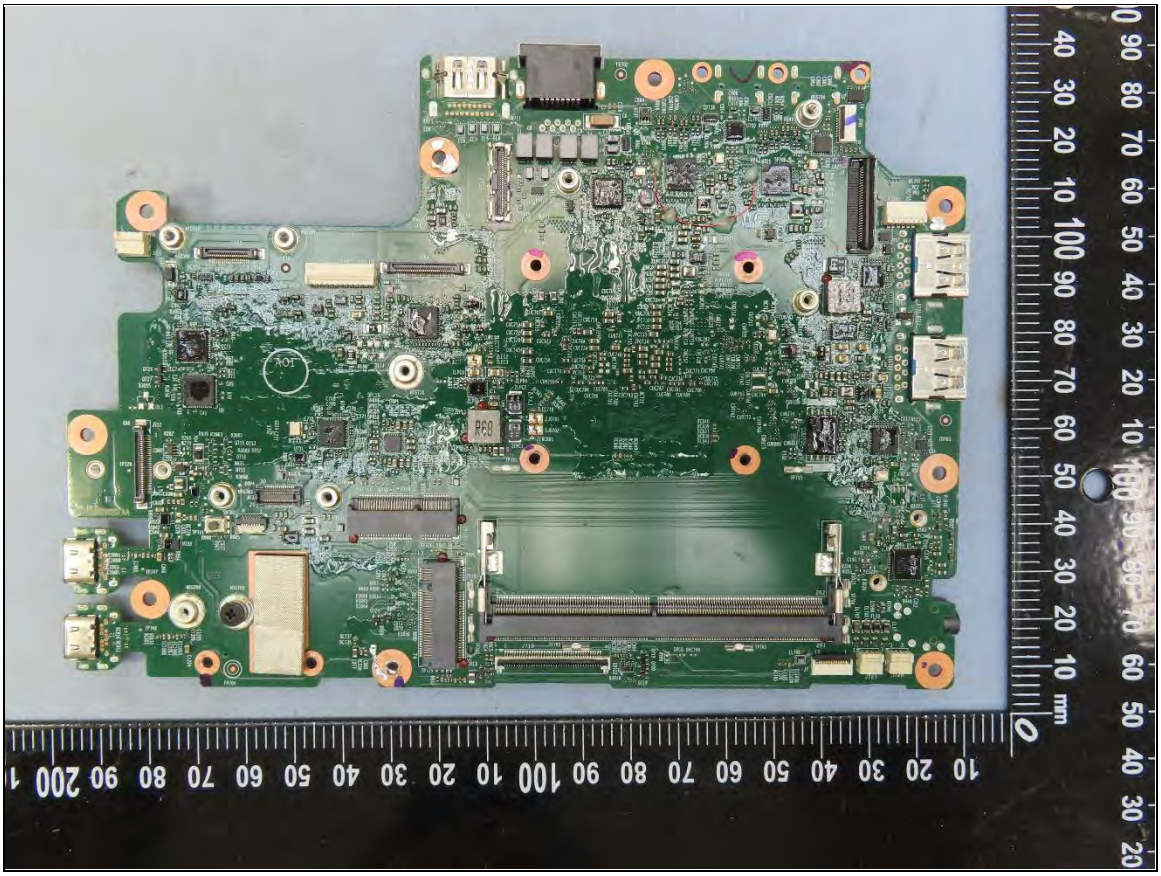

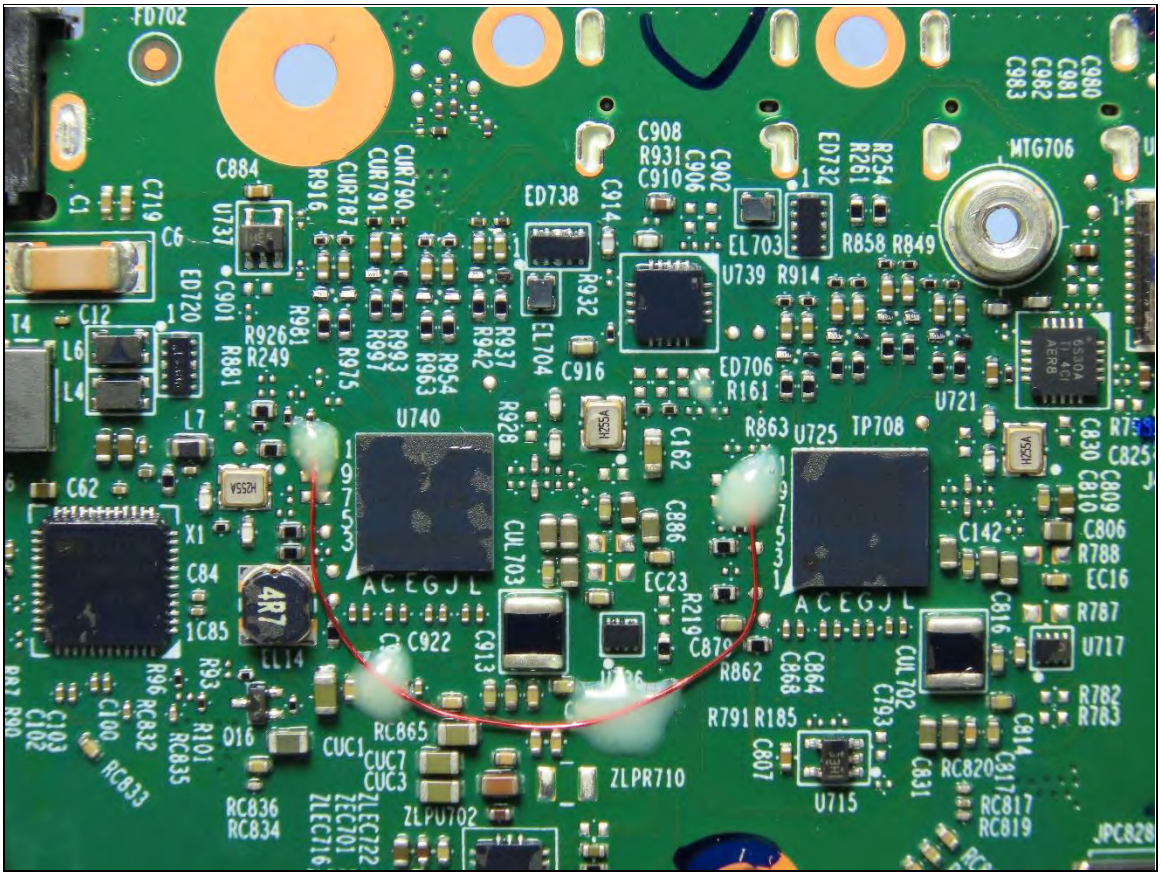
FD702
C884
C719
C1
C6
U737
R916
CUR787
CUR791
CUR790
ED738
C914
C908
R931
C910
C906
C902
ED732
R261
R254
MTG706
C983
C982
C981
C980
EL703
R858
R849
U739
R914
ED720
C901
R932
EL704
C916
ED706
R161
T4
C12
L6
L4
R926
R249
R881
R981
R975
R997
R993
R963
R954
R942
R937
L7
U740
R928
H255A
C162
R863
U725
TP708
U721
C830
C825
C62
X1
C886
CUL703
C142
C806
R788
EC16
C84
4R7
EC23
R219
C816
R787
U717
C922
C913
R862
C868
C864
CUL702
C793
R782
R783
R96
R93
R101
RC832
RC835
RC833
C103
C102
C100
O16
CUC1
RC865
CUC7
CUC3
R791
R185
C807
C814
C831
RC820
C817
RC817
RC819
ZLPR710
U715
RC836
RC834
ZLPU702
ZLEC716
ZEC701
ZLEC722
JPC828

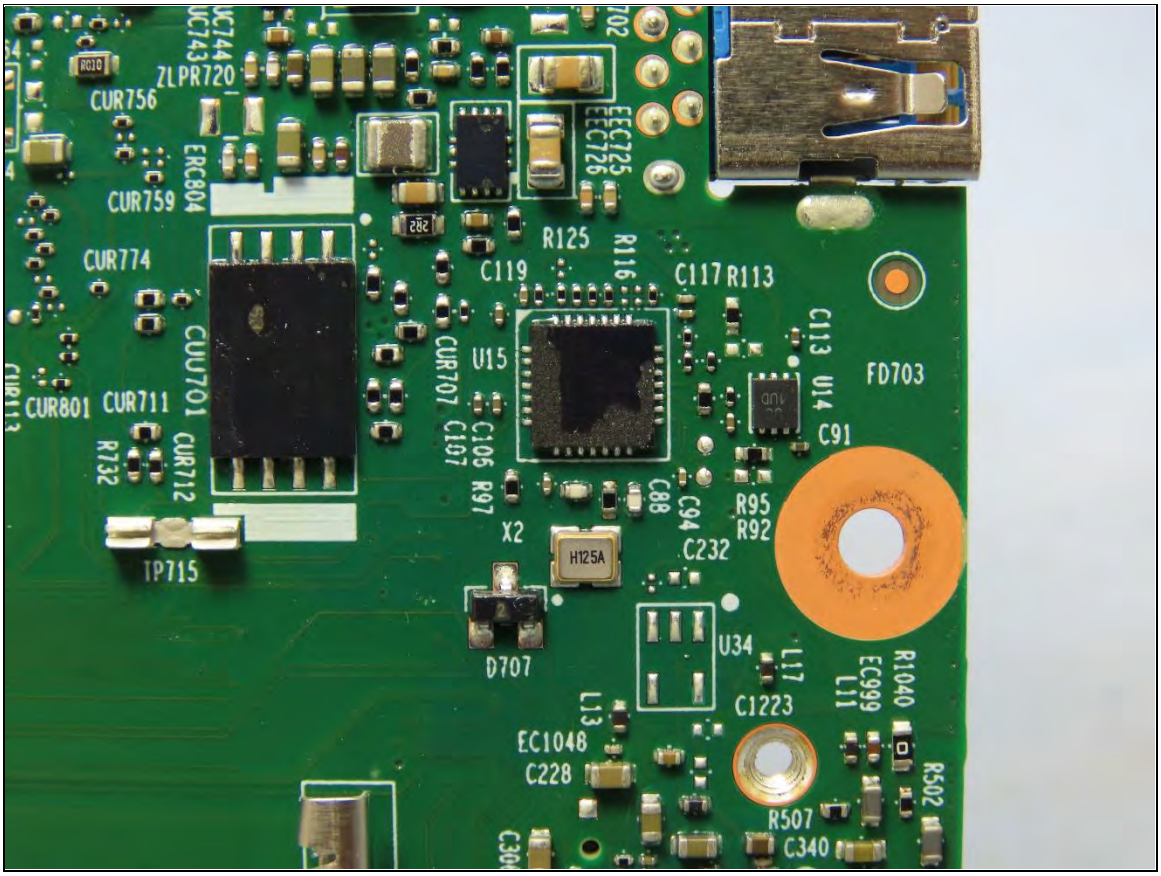
ZLPR720
CUR756
ERC804
CUR759
CUR774
CUU701
CUR801
CUR711
CUR712
R732
TP715
R125
R116
C119
C117
R113
EEC725
EEC726
U15
CUR707
C107
C106
R97
C113
U14
FD703
C91
C88
C94
R95
R92
X2
H125A
C232
D707
U34
L17
L11
EC999
R1040
C1223
L13
EC1048
C228
R507
C340
R502