Getac AC ADAPTER
442895500001L350061

Getac AC ADAPTER (电源适配器/交換式電源供應器)
MODEL NO. (型号/型號) : MTA190474W4
AC INPUT (输入/輸入) : 100-240V~, 1.6A, 50-60Hz
DC OUTPUT (输出/輸出) : 19.0V ⎓ 4.74A (90.0W)
Efficiency Level : VI
UK CA
Getac UK Ltd
Getac House, Stafford Park 12,
Telford, Shropshire, TF3 3BJ, UK
制造商/製造商 : 台湾田村科技股份有限公司/台灣田村科技股份有限公司
P/N : 442895500001 REV. : 02 中国制造/中國製造 MADE IN CHINA GS EL 2135
NOM
EFICIENCIA ENERGÉTICA
Cumple con la NOM-029-ENER-2017
NYCE
SAA-163380-EA
IS 13252(Part 1)/
IEC 60950-1
R-41155497
www.bis.gov.in
TÜVRheinland
CERTIFICADO
www.tuv.com
ID 0000100000
R33159
RoHS
E228868
LISTED
6CA2
I.T.E. POWER SUPPLY

Battery 1

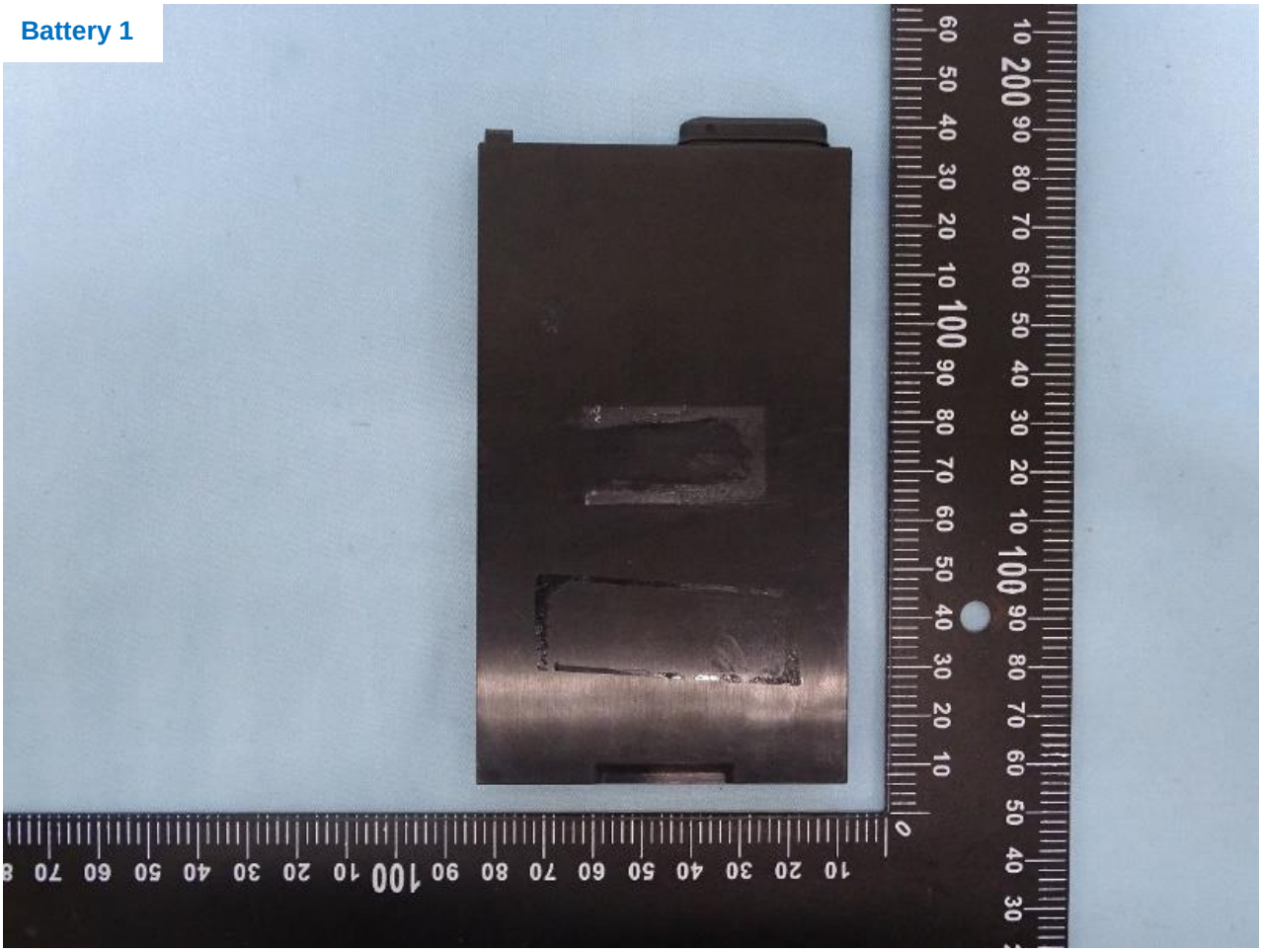

Getac
5413GB760002
RR31A06504

Getac
441GB7600009 Rechargeable Li-ion Battery
Rating : 7.74Vdc ⎓ 3800mAh ; 29.42Wh
Typical Capacity : 4070mAh ,31.51Wh
Model name: BP2S1P4070P
LOT NO.
S/N:01PGB7621BAAA51100578 2025/03/14
ATTENTION! Danger of explosion if battery is incorrectly replaced. Do not disassemble, short circuit, crash or dispose of in fire. Dispose of used batteries according to instructions. Read instructions in operating guide before using this battery. ATTENTION ! Risque d'explosion en cas de remplacement non correct de la batterie. Ne pas démonter, court-circuiter, écraser ou jeter au feu. Éliminer les piles usagées conformément aux instructions. Lire les instructions du guide d'utilisation avant d'utiliser cette batterie. ACHTUNG! Wenn die Batterie fehlerhaft ersetzt wird, besteht Explosionsgefahr. Nicht demontieren, kurzschließen, zerkleinern oder verbrennen. Gebrauchte Batterien entsprechend den Anweisungen entsorgen. Vor Verwendung dieser Batterie die Anweisungen in der Bedienungsanleitung lesen.
Manufacturer: Getac Technology Corporation. / 5F., Building A, No. 209, Sec. 1, Nangang Rd., Nangang Dist., Taipei City, 115018, Taiwan, R.O.C
EU Representative: Getac Technology GmbH. / Kanzlerstrasse 4, 40472 Dusseldorf, Germany
UK Representative: Getac UK Ltd. / Getac House, Stafford Park 12, Telford, Shropshire, TF3 3BJ, UK
產品名稱：二次鋰電池組
型號：BP2S1P4070P
額定電容量：3800mAh
標稱電壓：7.74Vdc⎓
2ICP7/54/66, Made in China, 中國製造 / 中国制造
MANUFACTURED BY GETAC TECHNOLOGY(KUNSHAN) CO., LTD
Only use on Getac/Tablet: Model F120 series
神基科技股份有限公司
電話: (02) 2785-7888
型号：BP2S1P4070P 额定容量：3800mAh 充电限制电压：8.9Vdc⎓
标称电压：7.74Vdc⎓ 额定能量：29.42Wh
生产厂：神讯电脑 (昆山) 有限公司
PN:242GB7600003
LI-ION

Battery 2

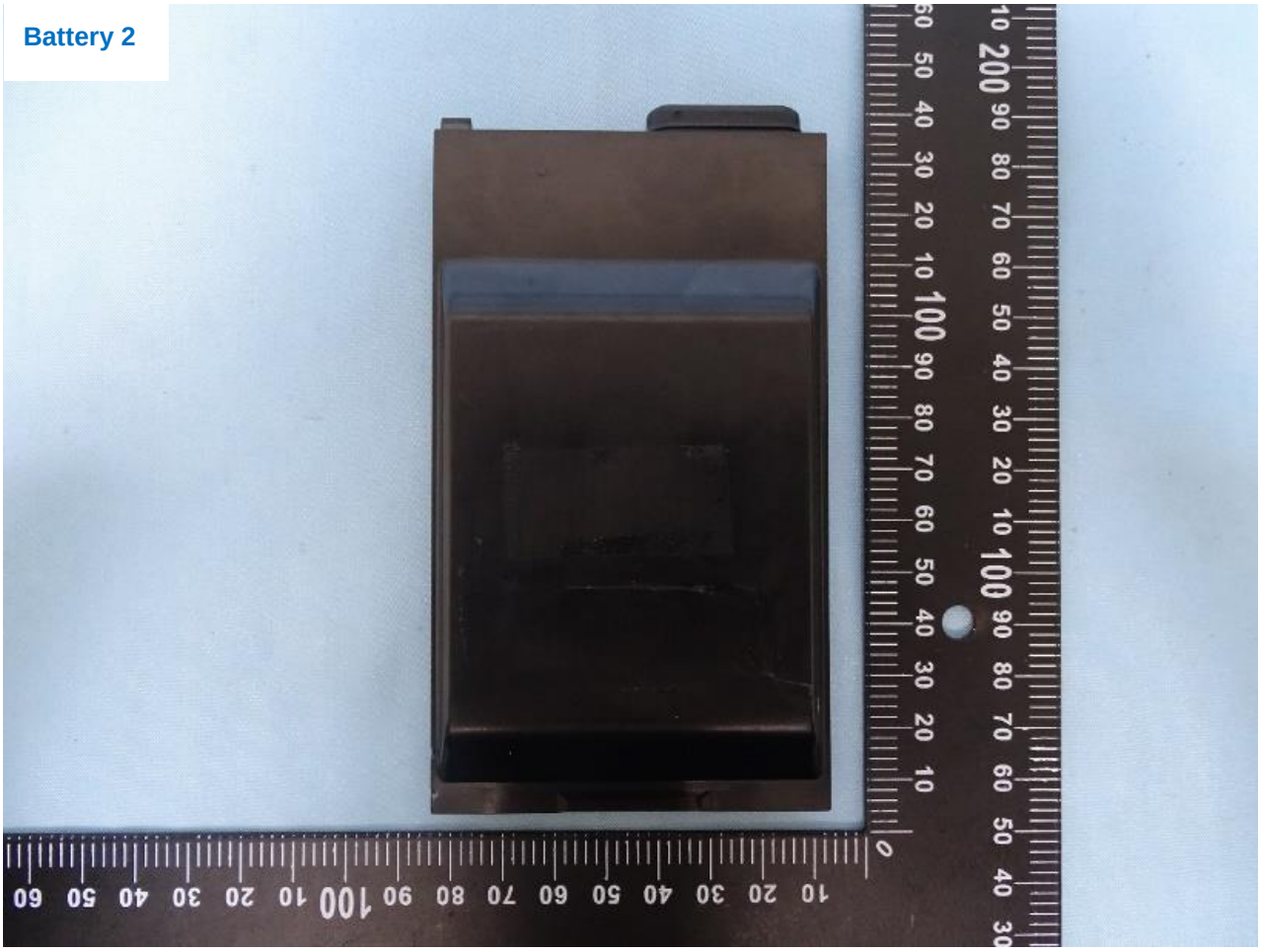

Getac
5413GB760004
RR31A03844

Getac
441GB760010 Rechargeable Li-ion Battery
Rating :11.61Vdc⎓ 3800mAh , 44.12Wh
Typical Capacity : 4070mAh ,47.26Wh
Model name: BP3S1P4070P
LOT NO.
S/N:01PGB7631BAAA51100288 2025/03/12
ATTENTION! Danger of explosion if battery is incorrectly replaced. Do not disassemble, short circuit, crash or dispose of in fire. Dispose of used batteries according to instructions. Read instructions in operating guide before using this battery. ATTENTION ! Risque d'explosion en cas de remplacement non correct de la batterie. Ne pas démonter, court-circuiter, écraser ou jeter au feu. Éliminer les piles usagées conformément aux instructions. Lire les instructions du guide d'utilisation avant d'utiliser cette batterie. ACHTUNG! Wenn die Batterie fehlerhaft ersetzt wird, besteht Explosionsgefahr. Nicht demontieren, kurzschließen, zerkleinern oder verbrennen. Gebrauchte Batterien entsprechend den Anweisungen entsorgen. Vor Verwendung dieser Batterie die Anweisungen in der Bedienungsanleitung lesen.
Manufacturer: Getac Technology Corporation. / 5F., Building A, No. 209, Sec. 1, Nangang Rd., Nangang Dist., Taipei City, 115018, Taiwan, R.O.C.
EU Representative: Getac Technology GmbH. / Kanzlerstrasse 4, 40472 Dusseldorf, Germany
UK Representative: Getac UK Ltd. / Getac House, Stafford Park 12, Telford, Shropshire, TF3 3BJ, UK
詳細注意事項請參閱說明書.
產品名稱：二次鋰電池組
型號：BP3S1P4070P
額定電容量：3800mAh
標稱電壓 :11.61Vdc⎓
3ICP7/54/66, Made in China, 中國製造 / 中国制造
MANUFACTURED BY GETAC TECHNOLOGY(KUNSHAN) CO., LTD
Only use on Getac/Tablet: Model F120 series
神基科技股份有限公司
委製廠/進口商: 神基科技股份有限公司
地址: 台北市南港區南港路一段209號A棟5樓
電話: (02) 2785-7888
產品名称：二次锂离子电池组
型号：BP3S1P4070P 额定容量：3800mAh 充电限制电压 :13.35Vdc⎓
标称电压 :11.61Vdc⎓ 额定能量: 44.12Wh
生产厂：神基电脑 (昆山) 有限公司
PN:242GB760004
LI-ION
5413GB760004

Touch Pen(Digitizer)

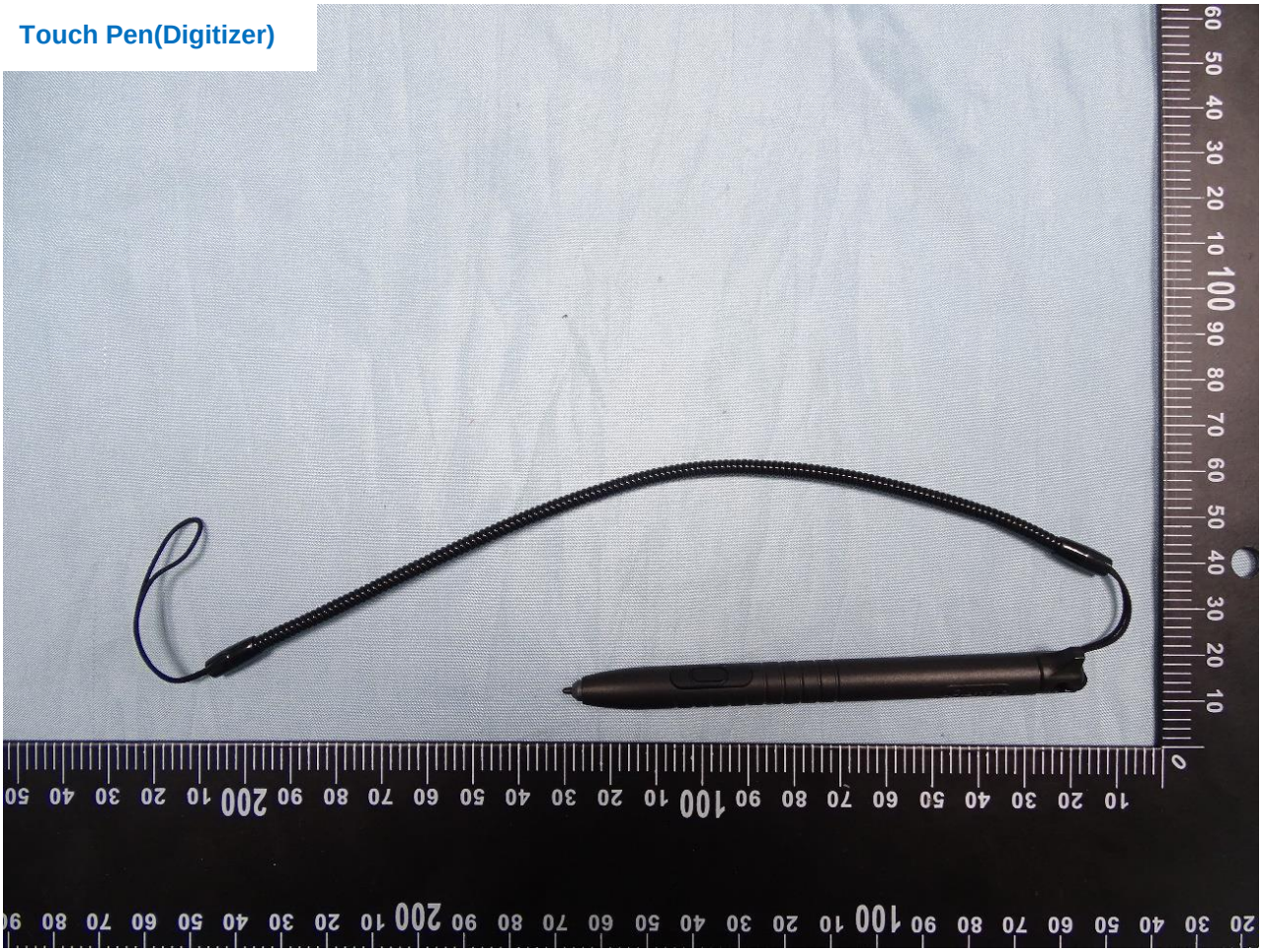

Power Cable 1

Power Cable 2