CONSTRUCTION PHOTOS OF EUT

Digitizer Module, Brand: EMRight, Model: GET-140

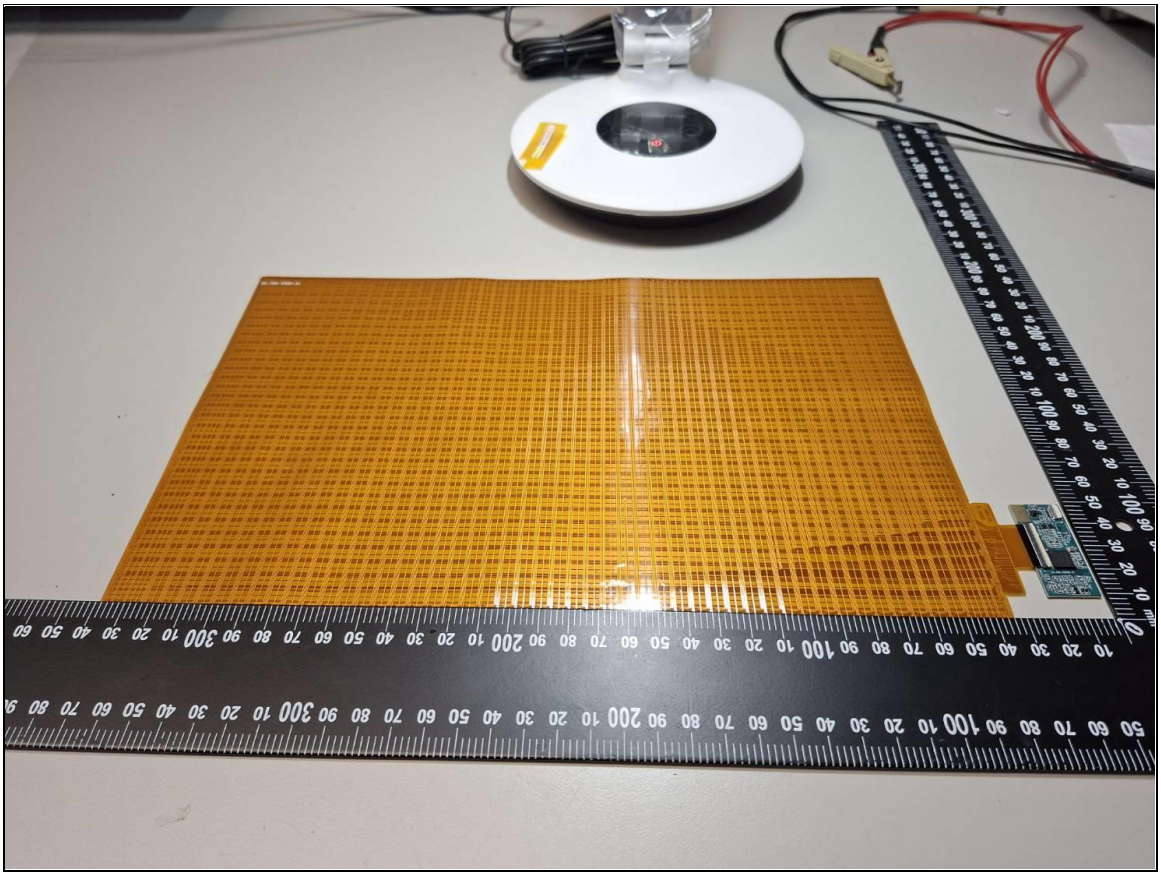

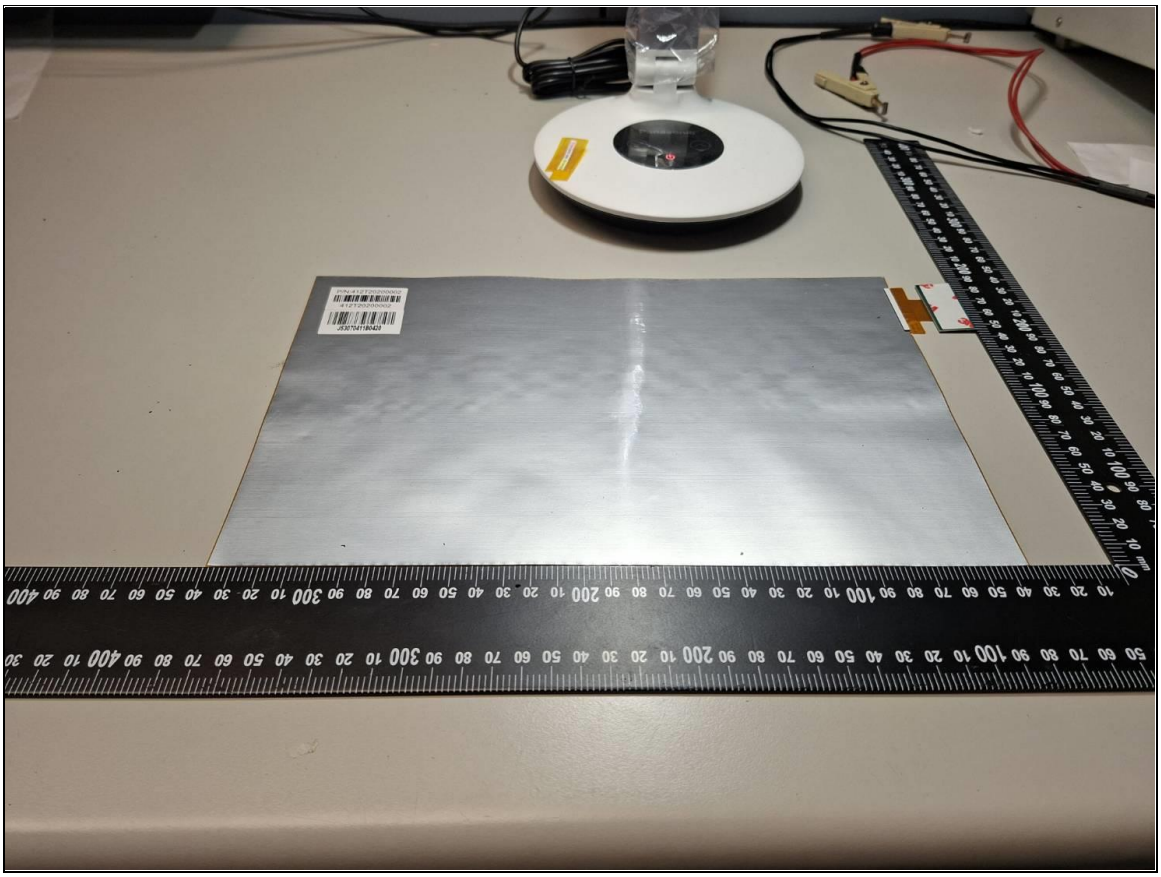

Getac
P1
P2

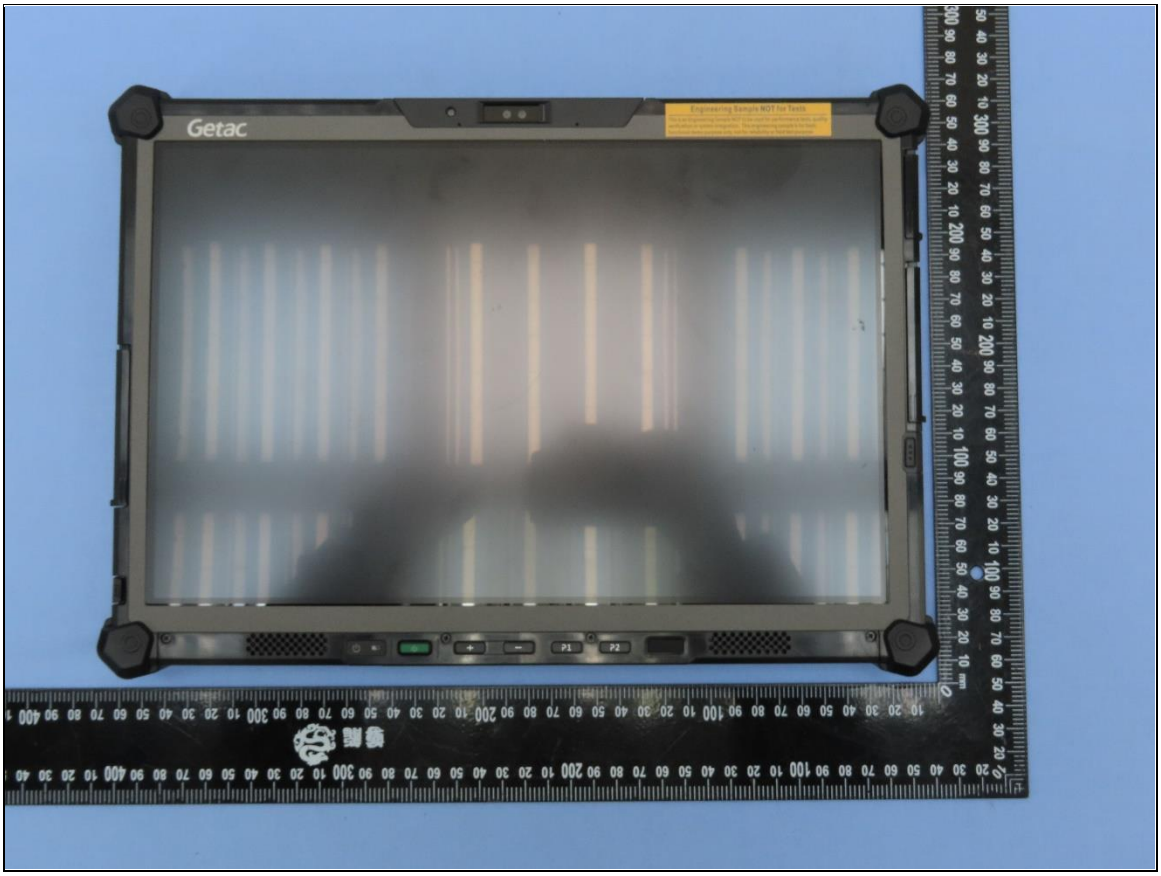
Getac
P1
P2

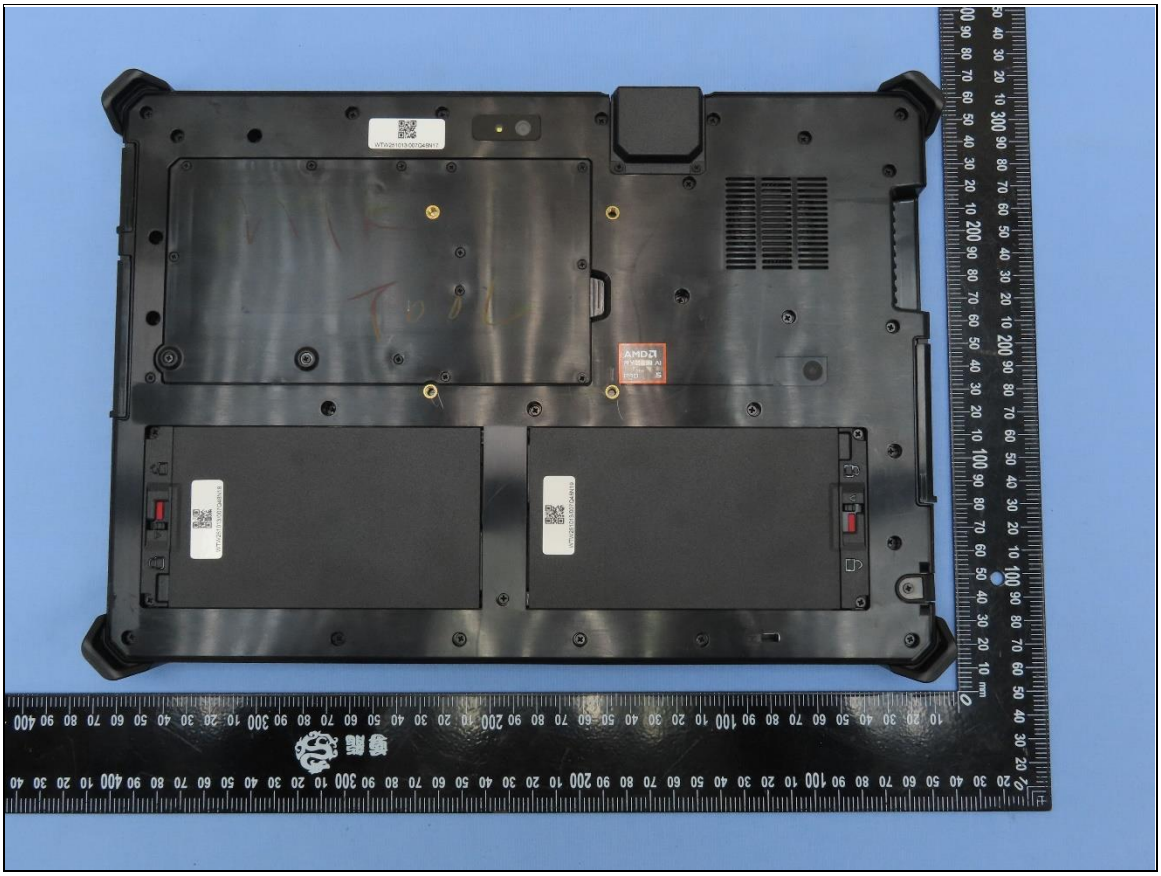

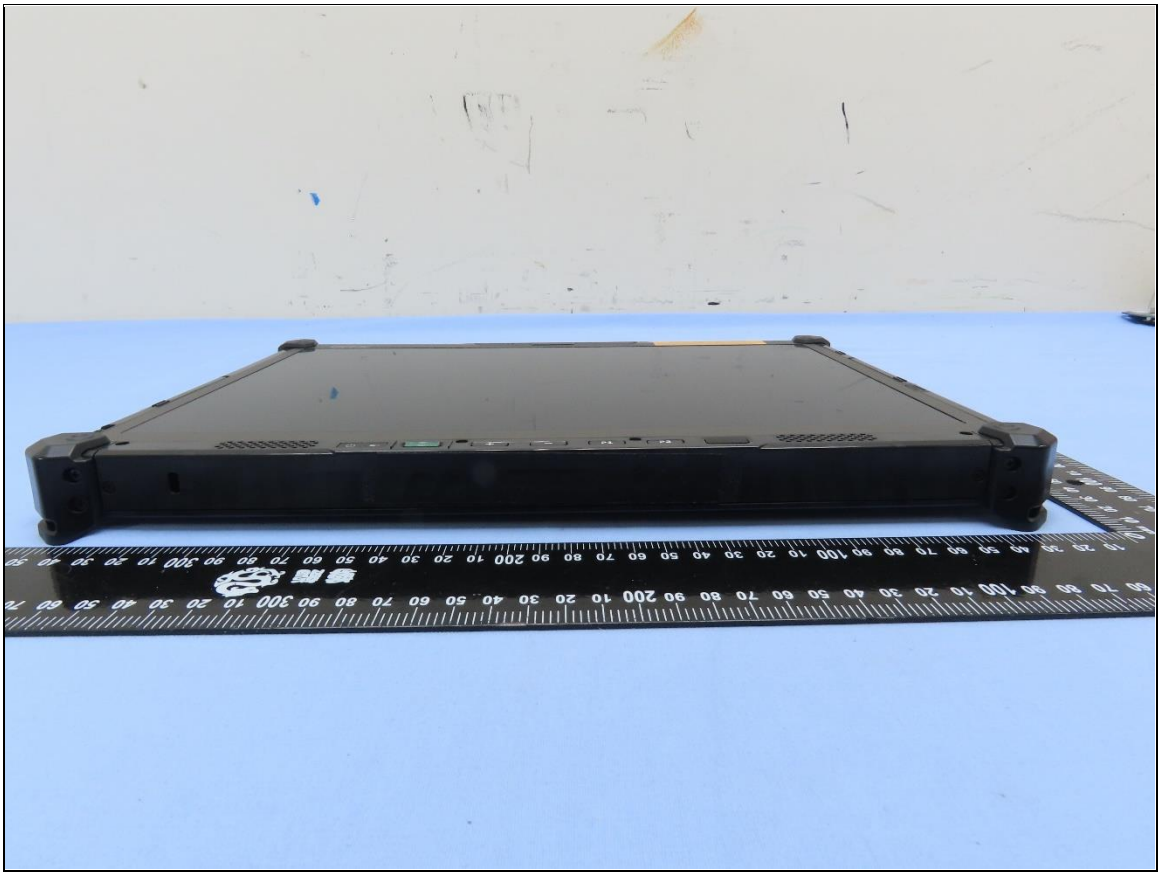

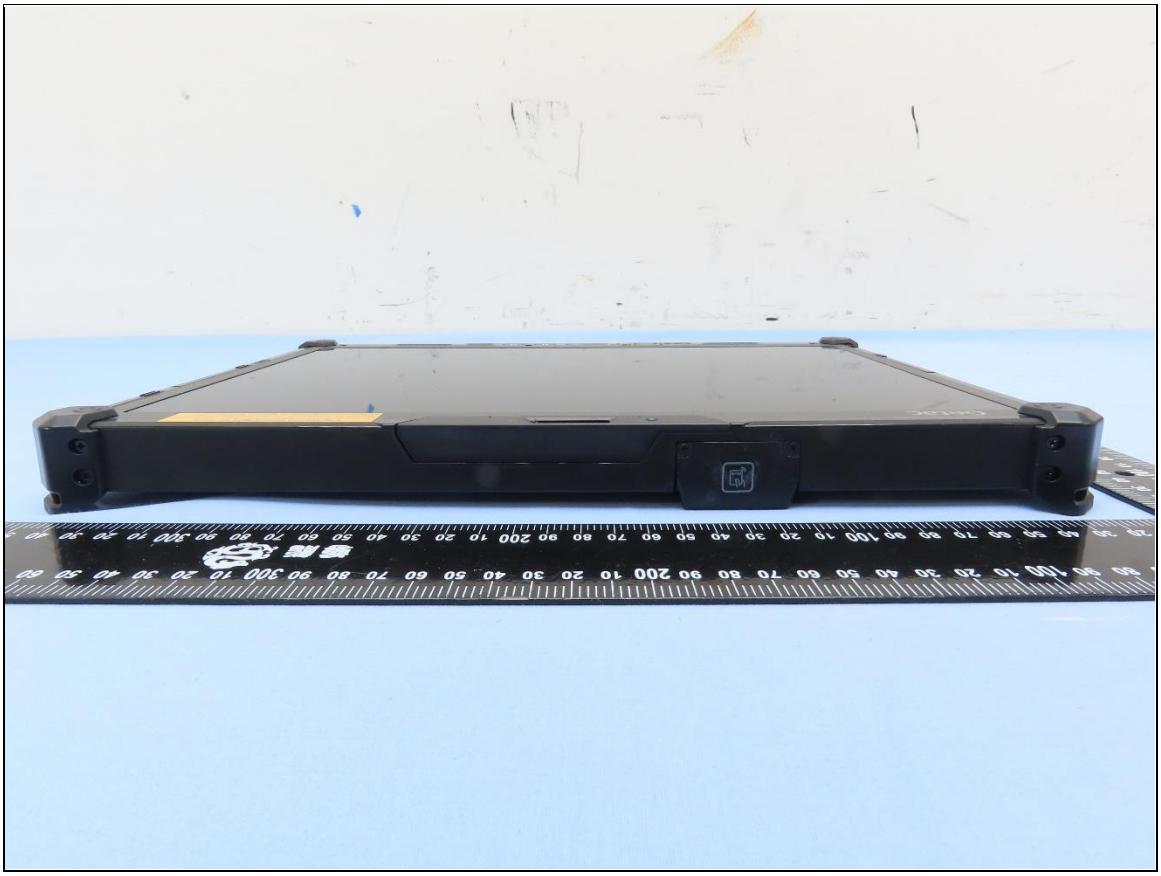

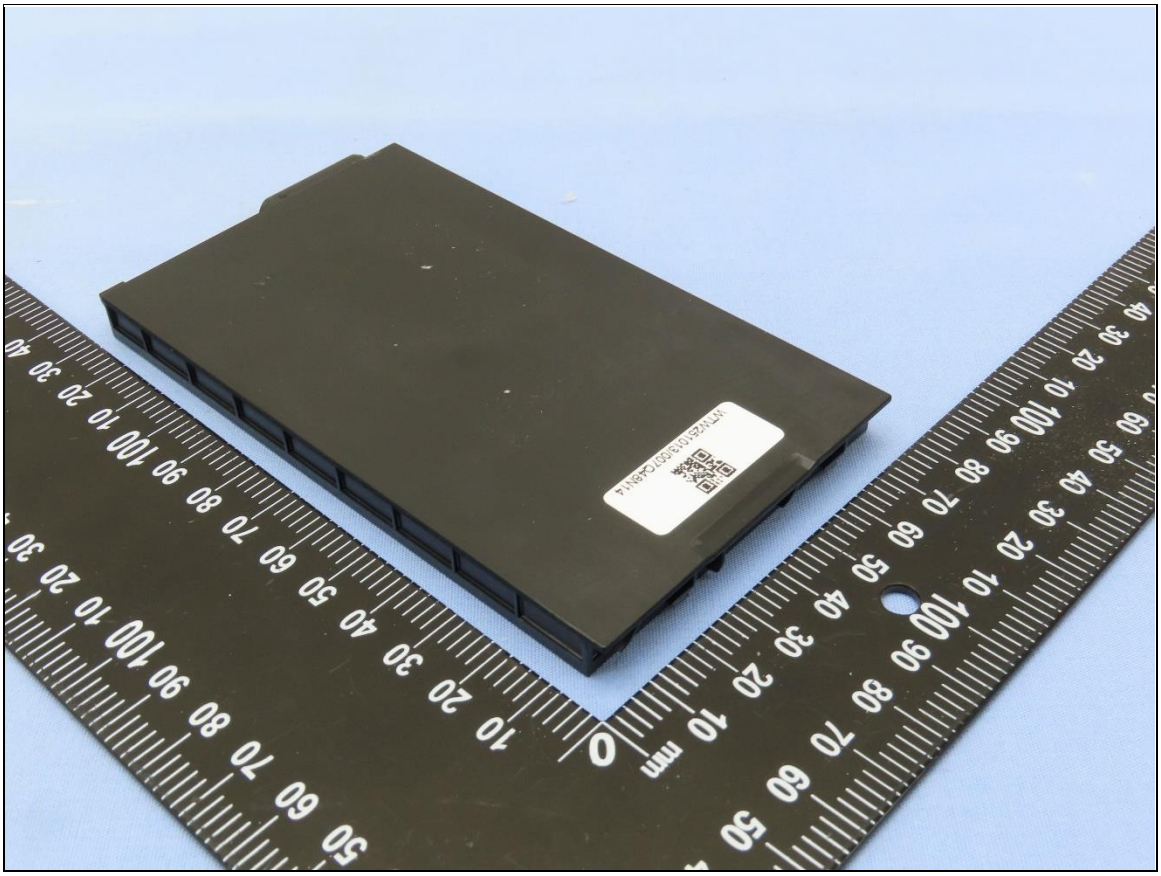

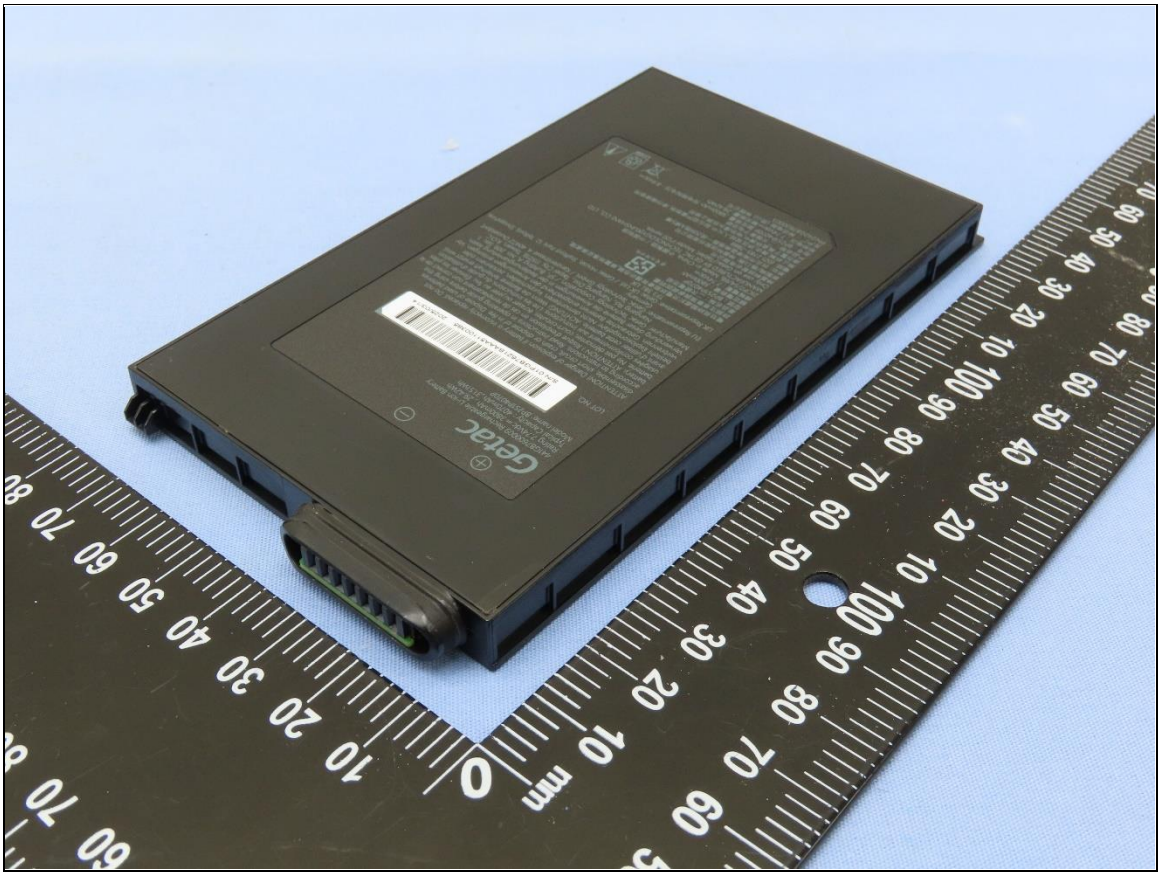
Getac

Getac
441GB7600009 Rechargeable Li-ion Battery
Rating 7.74Vdc ⎓ 3800mAh , 29.42Wh
Typical Capacity : 4070mAh ,31.51Wh
Model name: BP2S1P4070P
LOT NO.
S/N:01PGB7621BAAA51100385 2025/03/14
ATTENTION! Danger of explosion if battery is incorrectly replaced. Do not disassemble, short circuit, crash or dispose of in fire. Dispose of used batteries according to instructions. Read instructions in operating guide before using this battery. ATTENTION ! Risque d'explosion en cas de remplacement non correct de la batterie. Ne pas démonter, court-circuiter, écraser ou jeter au feu. Éliminer les piles usagées conformément aux instructions. Lire les instructions du guide d'utilisation avant d'utiliser cette batterie. ACHTUNG! Wenn die Batterie fehlerhaft ersetzt wird, besteht Explosionsgefahr. Nicht demontieren, kurzschließen, zerkleinern oder verbrennen. Gebrauchte Batterien entsprechend den Anweisungen entsorgen. Vor Verwendung dieser Batterie die Anweisungen in der Bedienungsanleitung lesen.
Manufacturer: Getac Technology Corporation. / 5F., Building A, No. 209, Sec. 1, Nangang Rd., Nangang Dist., Taipei City, 115018, Taiwan, R.O.C.
EU Representative: Getac Technology GmbH. / Kanzlerstrasse 4, 40472 Dusseldorf, Germany
UK Representative: Getac UK Ltd. / Getac House, Stafford Park 12, Telford, Shropshire, TF3 3BJ, UK
電池長時間處於充電狀態會有爆炸危險,麻煩將應妥善處理。
詳細注意事項請參照說明書。
產品名稱：二次鋰電池組
型號：BP2S1P4070P
額定電容量：3800mAh
標稱電壓：7.74Vdc⎓
2ICP7/54/66, Made in China, 中國製造 / 中国制造
MANUFACTURED BY GETAC TECHNOLOGY(KUNSHAN) CO., LTD
Only use on Getac/Tablet: Model F120 series.
神基科技股份有限公司
委製商/進口商: 神基科技股份有限公司
地址: 台北市南港區南港路一段209號A棟5樓
電話: (02) 2785-7888
禁止拆解,撞击,挤压或投入火中,若出现严重鼓胀,请勿继续使用.
请勿置于高温环境中,电池浸水后禁止使用
产品名称：二次锂离子电池组
型号：BP2S1P4070P 额定容量 :3800mAh 充电限制电压：8.9Vdc⎓
标称电压：7.74Vdc⎓ 额定能量: 29.42Wh
生产厂：神讯电脑 (昆山) 有限公司
PN:242GB7600003
LI-ION

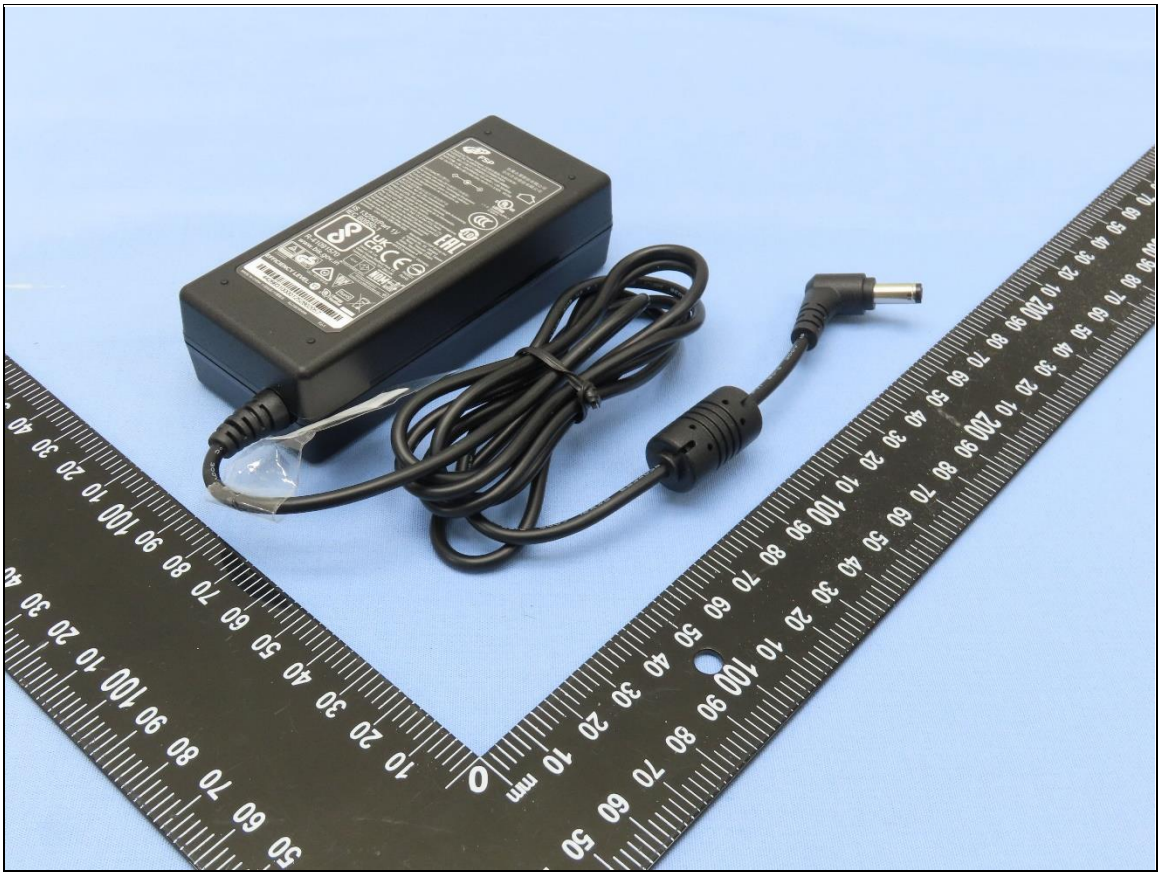

FSP
全漢企業股份有限公司
全汉企业股份有限公司
Switching Power Adapter (電源供應器/电源适配器)
FUENTE DE ALIMENTACIóN CONMUTADA
MODEL NO.(型號/型号/MODELO):FSP065-RBBN3
INPUT(輸入/輸入/ENTRADA):100-240V~,1.5A 50-60Hz
DC OUTPUT(輸出/輸出/SALIDA):19.0V ⎓ 3.42A 65.0W
CAUTION(警告/警告):
For indoor use only.(室內使用/户内使用)
For use with Information Technology Equipment.
Conçue uniquement pour un usage intérieur
Pour les équipements de traitement de l'information
適用於資訊類產品/适用于资讯类产品
ACHTUNG: Nur für den Innenbereich.
Zur Verwendung mit Informationstechnologie-Ausrüstung.
PRECAUCIÓN: Sólo para uso en interiores.
Para uso con equipos de tecnología de la información.
ATTENZIONE: Solo per uso interno.
Per l'uso con apparecchiature tecnologiche dell'informazione.
This device complies with Part 15 of the FCC Rules.
Operation is subject to the following two conditions: (1) this device may not cause harmful interference,and (2) this device must accept any interference received, including interference that may cause undesired operation. CAN ICES-3(B)/NMB-3(B)
LISTED
I. T. E. POWER SUPPLY
E190414
Manufacturer:FSP Group Inc.
Address:No. 22, Jianguo E. Road, Taoyuan 330, Taiwan
Getac Technology GmbH.
Kanzlerstrasse 4
40472 Dusseldorf, Germany
IS 13252(Part 1)/
IEC 60950-1
UK CA
Getac UK Ltd
Getac House,Stafford Park 12,
Telford,Shropshire,TF3 3BJ,UK
R43001
RoHS
R-41091570
www.bis.gov.in
TÜV RT
NOM
NYCE
EFICIENCIA ENERGÉTICA
Cumple con la NOM-029-ENER-2017
ULL-101119-EA
RoHS
EFFICIENCY LEVEL: VI
Energy Verified
4428831000012528020 57
MADE IN CHINA 中国制造/中國製造 6LL2387604H8 FJ-1

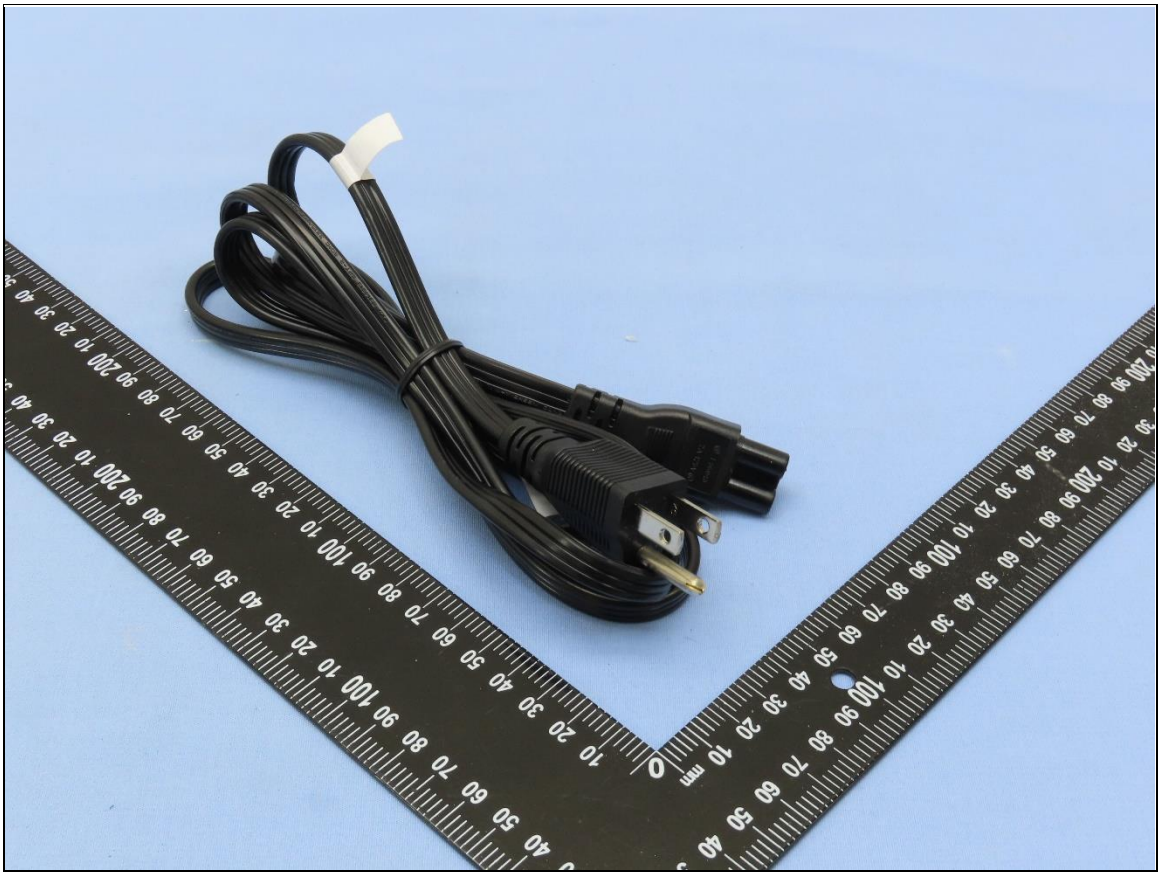

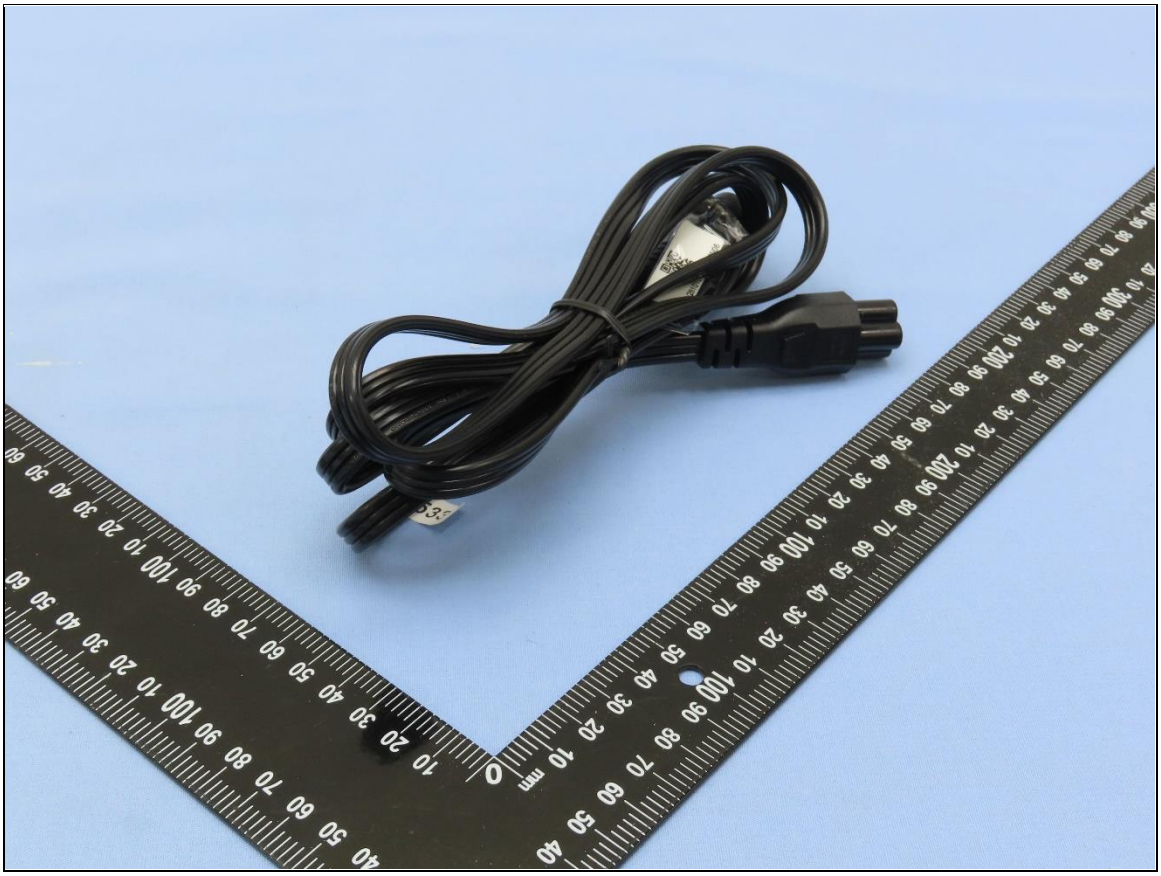

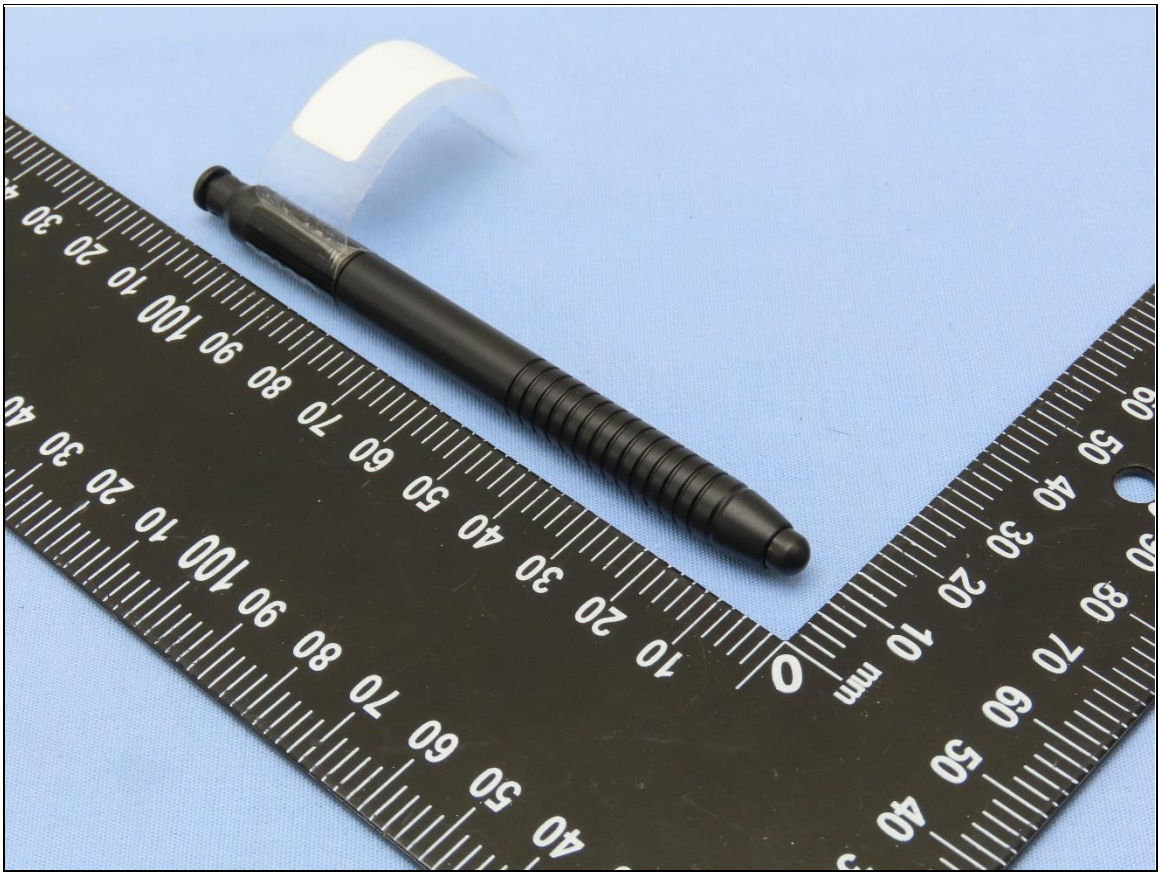

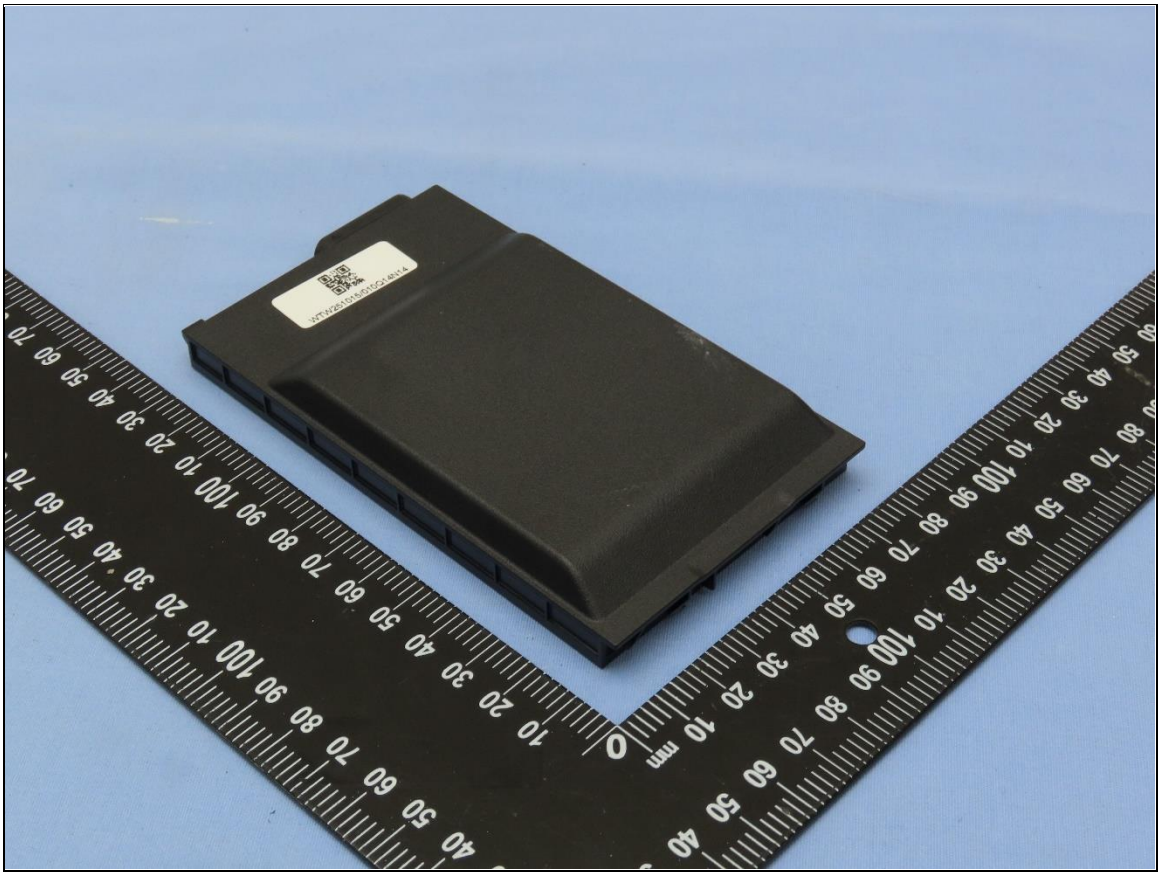

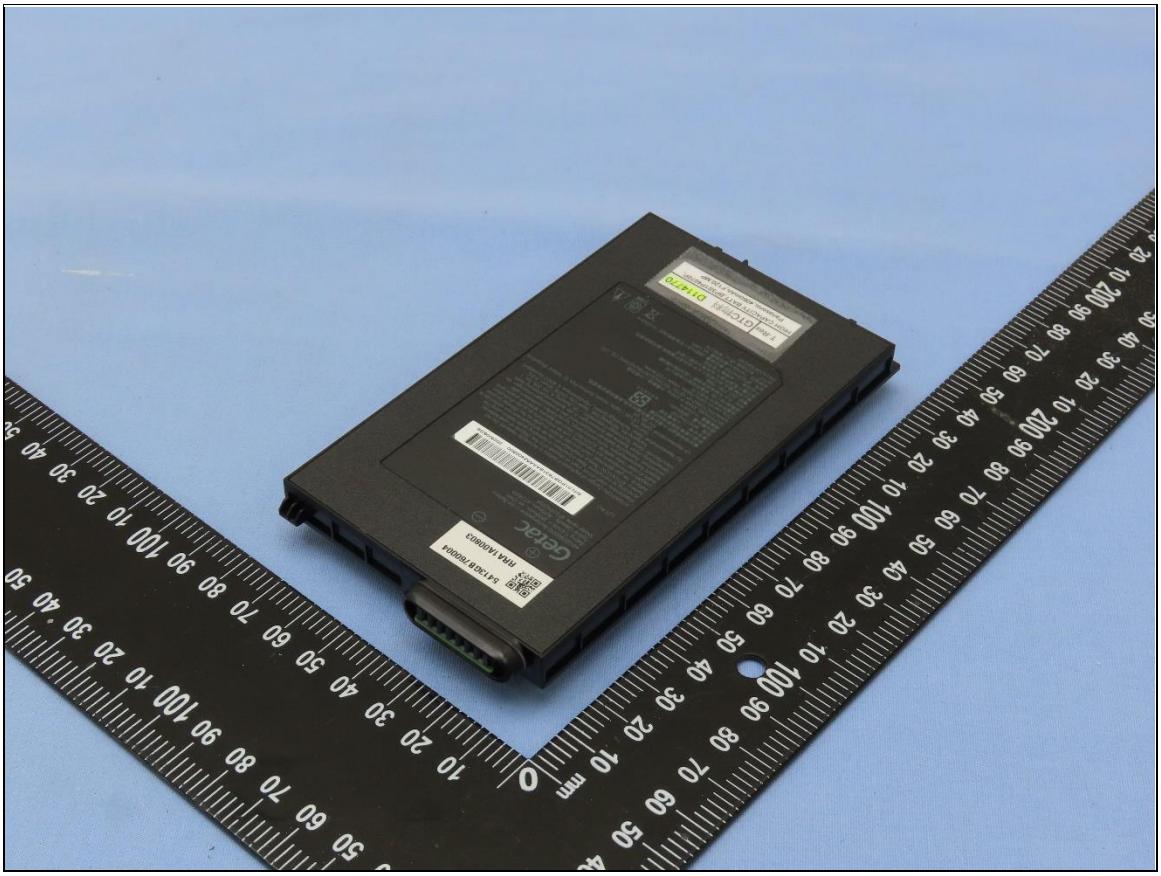

Getac
441GB7600010 Rechargeable Li-ion Battery
Rating 11.61Vdc ⎓ 3800mAh , 44.12Wh
Typical Capacity : 4070mAh ,47.26Wh
Model name: BP3S1P4070P
LOT NO.
S/N:01PGB7631BAAA52400500 2025/06/09
ATTENTION! Danger of explosion if battery is incorrectly replaced. Do not disassemble, short circuit, crash or dispose of in fire. Dispose of used batteries according to instructions. Read instructions in operating guide before using this battery. ATTENTION ! Risque d'explosion en cas de remplacement non correct de la batterie. Ne pas démonter, court-circuiter, écraser ou jeter au feu. Eliminer les piles usagées conformément aux instructions. Lire les instructions du guide d'utilisation avant d'utiliser cette batterie. ACHTUNG! Wenn die Batterie fehlerhaft ersetzt wird, besteht Explosionsgefahr. Nicht demontieren, kurzschließen, zerkleinern oder verbrennen. Gebrauchte Batterien entsprechend den Anweisungen entsorgen. Vor Verwendung dieser Batterie die Anweisungen in der Bedienungsanleitung lesen.
Manufacturer: Getac Technology Corporation. / 5F., Building A, No. 209, Sec. 1, Nangang Rd., Nangang Dist., Taipei City, 115018, Taiwan, R.O.C.
EU Representative: Getac Technology GmbH. / Kanzlerstrasse 4, 40472 Dusseldorf, Germany
UK Representative: Getac UK Ltd. / Getac House, Stafford Park 12, Telford, Shropshire, TF3 3BJ, UK
電池長時間處於充電狀態會有爆炸危險,棄置時應妥善處理,
詳細注意事項請參照說明書.
產品名稱：二次鋰電池組
型號：BP3S1P4070P
額定電容量：3800mAh
標稱電壓 :11.61Vdc⎓
廢電池請回收
3ICP7/54/66, Made in China, 中國製造 / 中国制造
MANUFACTURED BY GETAC TECHNOLOGY(KUNSHAN) CO., LTD
Only use on Getac/Tablet: Model F120 series.
神基科技股份有限公司
委製商/進口商: 神基科技股份有限公司
地址: 台北市南港區南港路一段209號A棟5樓
電話: (02) 2785-7888
禁止拆解,撞击,挤压或投入火中,若出现严重鼓胀,请勿继续使用.
请勿置于高温环境中,电池浸水后禁止使用
产品名称：二次锂离子电池组
型号：BP3S1P4070P 額定容量 :3800mAh 充电限制电压 :13.35Vdc⎓
标称电压 :11.61Vdc⎓ 額定能量: 44.12Wh
生产厂：神讯电脑 (昆山) 有限公司
PN:242GB7600004
LI-ION