TEST REPORT

No.I19N02705-SAR

For

Yulong Computer Telecommunication Scientific (Shenzhen) Co., Ltd

Smartphone

Model Name: CP3706AS

With

Hardware Version: P1

Software Version: 3706AS.SPRINT.191220.2D

FCC ID: R38YLCP3706AS

Issued Date: 2020-01-19

Designation Number: CN1210

Note:

The test results in this test report relate only to the devices specified in this report. This report shall not be reproduced except in full without the written approval of SAICT.

Test Laboratory:

Shenzhen Academy of Information and Communications Technology

Building G, Shenzhen International Innovation Center, No.1006 Shennan Road, Futian District, Shenzhen, Guangdong, P. R. China 518026.

Tel: +86(0)755-33322000, Fax: +86(0)755-33322001

Email: yewu@caict.ac.cn, website: www.cszit.com

©Copyright. All rights reserved by SAICT

REPORT HISTORY

Report Number	Revision	Issue Date	Description
I19N02705-SAR	Rev.0	2020-01-19	Initial creation of test report

©Copyright. All rights reserved by SAICT

TABLE OF CONTENT

1 SUMMARY OF TEST REPORT 5

1.1 TEST ITEMS 5
1.2 TEST STANDARDS 5
1.3 TEST RESULT 5
1.4 TESTING LOCATION 5
1.5 PROJECT DATA 5
1.6 SIGNATURE 5

2 STATEMENT OF COMPLIANCE 6

3 CLIENT INFORMATION 10

3.1 APPLICANT INFORMATION 10
3.2 MANUFACTURER INFORMATION 10

4 EQUIPMENT UNDER TEST (EUT) AND ANCILLARY EQUIPMENT (AE) 11

4.1 ABOUT EUT 11
4.2 INTERNAL IDENTIFICATION OF EUT USED DURING THE TEST 12
4.3 INTERNAL IDENTIFICATION OF AE USED DURING THE TEST 12

5 TEST METHODOLOGY 13

5.1 APPLICABLE LIMIT REGULATIONS 13
5.2 APPLICABLE MEASUREMENT STANDARDS 13

6 SPECIFIC ABSORPTION RATE (SAR) 14

6.1 INTRODUCTION 14
6.2 SAR DEFINITION 14

7 TISSUE SIMULATING LIQUIDS 15

7.1 TARGETS FOR TISSUE SIMULATING LIQUID 15
7.2 DIELECTRIC PERFORMANCE 15

8 SYSTEM VERIFICATION 20

8.1 SYSTEM SETUP 20
8.2 SYSTEM VERIFICATION 21

9 MEASUREMENT PROCEDURES 22

9.1 TESTS TO BE PERFORMED 22
9.2 GENERAL MEASUREMENT PROCEDURE 24
9.3 WCDMA MEASUREMENT PROCEDURES FOR SAR 25
9.4 BLUETOOTH & WI-FI MEASUREMENT PROCEDURES FOR SAR 26
9.5 SAR MEASUREMENT FOR LTE 26
9.6 LTE (TDD) CONSIDERATIONS 27
9.7 POWER DRIFT 28

10 CONDUCTED OUTPUT POWER 29

10.1 GSM MEASUREMENT RESULT 29
10.2 CDMA MEASUREMENT RESULT 31
10.3 WCDMA MEASUREMENT RESULT 33
10.4 LTE MEASUREMENT RESULT 36

©Copyright. All rights reserved by SAICT

10.5 Wi-Fi and BT Measurement result 145

11 SIMULTANEOUS TX SAR CONSIDERATIONS 147

11.1 Introduction 147
11.2 Transmit Antenna Separation Distances 147
11.3 SAR Measurement Positions 148
11.4 Standalone SAR Test Exclusion Considerations 148

12 EVALUATION OF SIMULTANEOUS 149

13 SUMMARY OF TEST RESULTS 150

13.1 SAR results 151
13.2 WLAN Evaluation for 2.4G 171
13.3 WLAN Evaluation for 5G 173

14 SAR MEASUREMENT VARIABILITY 176

15 MEASUREMENT UNCERTAINTY 178

15.1 Measurement Uncertainty for Normal SAR Tests (300MHz~3GHz) 178
15.2 Measurement Uncertainty for Normal SAR Tests (3GHz~6GHz) 179

16 MAIN TEST INSTRUMENTS 180

ANNEX A GRAPH RESULTS 181

ANNEX B SYSTEMVERIFICATION RESULTS 220

ANNEX C SAR MEASUREMENT SETUP 231

C.1 Measurement Set-up 231
C.2 DASY5 E-field Probe System 232
C.3 E-field Probe Calibration 232
C.4 Other Test Equipment 233

ANNEX D POSITION OF THE WIRELESS DEVICE IN RELATION TO THE PHANTOM 237

D.1 General considerations 237
D.2 Body-worn device 238
D.3 Desktop device 238
D.4 DUT Setup Photos 239

ANNEX E EQUIVALENT MEDIA RECIPES 240

ANNEX F SYSTEM VALIDATION 241

ANNEX G LTE BAND 41 POWER CLASS 2 AND POWER CLASS 3 LINEARITY 242

ANNEX H DAE CALIBRATION CERTIFICATE 244

ANNEX I PROBE CALIBRATION CERTIFICATE 250

ANNEX J DIPOLE CALIBRATION CERTIFICATE 261

ANNEX K EXTENDED CALIBRATION SAR DIPOLE 323

©Copyright. All rights reserved by SAICT

1 Summary of Test Report

1.1 Test Items

Description:	Smartphone
Model Name:	CP3706AS
Applicant's name:	Yulong Computer Telecommunication Scientific (Shenzhen) Co., Ltd
Manufacturer's Name:	Yulong Computer Telecommunication Scientific (Shenzhen) Co., Ltd

1.2 Test Standards

ANSI C95.1–1992, IEEE 1528–2013

1.3 Test Result

Please refer to "13. Summary of Test Results"

1.4 Testing Location

Address: Building G, Shenzhen International Innovation Center, No.1006 Shennan Road, Futian District, Shenzhen, Guangdong, P. R. China

1.5 Project Data

Testing Start Date:	November 22, 2019
Testing End Date:	January 18, 2020

1.6 Signature

李勇富

Li yongfu
(Prepared this test report)

张云转

Zhang Yunzhuan
(Reviewed this test report)

曹俊飞

Cao Junfei
Deputy Director of the laboratory
(Approved this test report)

©Copyright. All rights reserved by SAICT

2 Statement of Compliance

The maximum results of Specific Absorption Rate (SAR) found during testing for Yulong Computer Telecommunication Scientific (Shenzhen) Co., Ltd Smartphone CP3706AS are as follows:

Table 2.1: Highest Reported SAR for Head (1g)

Exposure Configuration	Technology Band	Highest Reported SAR 1g(W/Kg)	Equipment Class
Head	GSM850	0.08	PCE
	PCS1900	0.05	
	CDMA BC0	0.29	
	CDMA BC1	0.22	
	CDMA BC10	0.25	
	UMTS FDD 5	0.28	
	UMTS FDD 2	0.21	
	UMTS FDD 4	0.18	
	LTE Band 5	0.22	
	LTE Band 7	0.23	
	LTE Band 12	0.12	
	LTE Band 13	0.12	
	LTE Band 25	0.17	
	LTE Band 26	0.31	
	LTE Band 41	0.12	
	LTE Band 66	0.14	
	LTE Band 71	0.14	
	Bluetooth 2.4GHz	0.08	DSS
	WLAN 2.4GHz	0.82	DTS
	WLAN 5GHz	0.55	NII

©Copyright. All rights reserved by SAICT

Table 2.2: Highest Reported SAR for Hotspot (1g)

Exposure Configuration	Technology Band	Highest Reported SAR 1g(W/Kg)	Equipment Class
Hotspot	GSM850	0.53	PCE
	PCS1900	0.23	
	CDMA BC0	0.52	
	CDMA BC1	1.18	
	CDMA BC10	0.45	
	UMTS FDD 5	0.52	
	UMTS FDD 2	1.10	
	UMTS FDD 4	1.03	
	LTE Band 5	0.33	
	LTE Band 7	0.97	
	LTE Band 12	0.24	
	LTE Band 13	0.26	
	LTE Band 25	1.18	
	LTE Band 26	0.59	
	LTE Band 41	0.63	
	LTE Band 66	1.01	
	LTE Band 71	0.19	
	WLAN 2.4GHz	0.29	DTS
	WLAN 5GHz	0.33	NII

©Copyright. All rights reserved by SAICT

Table 2.3: Highest Reported SAR for Body-worn (1g)

Exposure Configuration	Technology Band	Highest Reported SAR 1g(W/Kg)	Equipment Class
Body-worn	GSM850	0.53	PCE
	PCS1900	0.40	
	CDMA BC0	0.52	
	CDMA BC1	1.28	
	CDMA BC10	0.45	
	UMTS FDD 5	0.52	
	UMTS FDD 2	1.21	
	UMTS FDD 4	**1.29**	
	LTE Band 5	0.33	
	LTE Band 7	0.66	
	LTE Band 12	0.24	
	LTE Band 13	0.26	
	LTE Band 25	0.70	
	LTE Band 26	0.59	
	LTE Band 41	0.51	
	LTE Band 66	1.00	
	LTE Band 71	0.19	
	WLAN 2.4GHz	0.14	DTS
	WLAN 5GHz	0.16	NII

The SAR values found for the Mobile Phone are below the maximum recommended levels of 1.6 W/Kg as averaged over any 1g tissue according to the ANSI C95.1-1992.

The EUT battery must be fully charged and checked periodically during the test to ascertain uniform power output.

The measurement together with the test system set-up is described in annex C of this test report. A detailed description of the equipment under test can be found in chapter 4 of this test report.

The highest reported SAR value is obtained at the case of **(Table 2.1 & 2.2 & 2.3),** and the value is**: 1.29 W/kg (1g).**

©Copyright. All rights reserved by SAICT

Table2.4: The sum of reported SAR values for main antenna and WI-FI

/	Position	Main antenna	Wi-Fi	Sum
Highest reported SAR value for Head	Left Touch	0.28	0.82	1.10
Highest reported SAR value for Hotspot	Rear	1.19	/	1.19
Highest reported SAR value for Body-worn	Rear	1.29	0.16	**1.45**

Table2.5: The sum of reported SAR values for main antenna and Bluetooth

/	Position	Main antenna	BT*	Sum
Highest reported SAR value for Head	Left Touch	0.28	0.06	0.34
Highest reported SAR value for Hotspot	Rear	1.19	0.21	1.40
Highest reported SAR value for Body-worn	Rear	1.29	0.14	1.43

BT*-Estimated SAR for Bluetooth (see the table 12.3)

According to the above tables, the highest sum of reported SAR values is **1.45 W/kg (1g)**.

The detail for simultaneous transmission consideration is described in chapter 12.

©Copyright. All rights reserved by SAICT

3 Client Information

3.1 Applicant Information

Company Name:	Yulong Computer Telecommunication Scientific (Shenzhen) Co., Ltd
Address /Post:	Building B, Boton Science Park, Chaguang Road, Xili Town, Nanshan District, Shenzhen
Contact:	Emily zhang
Email:	zhangxuzhu@yulong.com
Telephone:	+86 15089742056
Fax:	/

3.2 Manufacturer Information

Company Name:	Yulong Computer Telecommunication Scientific (Shenzhen) Co., Ltd
Address /Post:	Building B, Boton Science Park, Chaguang Road, Xili Town, Nanshan District, Shenzhen
Contact:	Emily zhang
Email:	zhangxuzhu@yulong.com
Telephone:	+86 15089742056
Fax:	/

©Copyright. All rights reserved by SAICT

4 Equipment under Test (EUT) and Ancillary Equipment (AE)

4.1 About EUT

Description:	Smartphone
Model Name:	CP3706AS
Brand Name	coolpad
Operating mode(s):	GSM 850/1900, CDMA BC0/ BC1/ BC10, WCDMA 850/1700/1900, Bluetooth, Wi-Fi 2.4G/5G LTE Band 2/4/5/7/12/13/25/26/41/66/71
Condition of EUT as received	No obvious damage in appearance
Tested Tx Frequency:	825 – 848.8MHz (GSM 850)
	1850.2 – 1910MHz (GSM 1900)
	824.7 – 848.31MHz (CDMA BC0)
	1851.25 – 1908.75MHz (CDMA BC1)
	817.9 – 823.1MHz (CDMA BC10)
	826.4 – 846.6MHz (WCDMA850 Band V)
	1712.4 – 1752.6MHz (WCDMA1700 Band IV)
	1852.4 – 1907.6MHz (WCDMA1900 Band II)
	824.7 – 848.3MHz (LTE Band 5)
	2502.5 – 2567.5MHz (LTE Band 7)
	699.7 – 715.3MHz (LTE Band 12)
	779.5 – 784.5MHz (LTE Band 13)
	1850.7 – 1914.3MHz (LTE Band 25)
	814.7 – 848.3MHz (LTE Band 26)
	2498.5 – 2687.5MHz (LTE Band 41)
	1710.7 – 1779.3MHz (LTE Band 66)
	665.5 – 695.5MHz (LTE Band 71)
	2412 – 2462MHz (Wi-Fi 2.4G)
	5180 – 5825MHz (Wi-Fi 5G)
GPRS / EGPRS Multislot Class:	33
GPRS capability Class:	B
Test device Production information:	Production unit
Device type:	Portable device
Antenna type:	Integrated antenna
Hotspot mode:	Support
Product Dimensions:	Long 165.2mm ;Wide 71.2mm ; Overall Diagonal 173mm
Display Diagonal:	161mm
Remark: 1. This device does not support DTM operation. 2. This device has two cellular antennas, and the DIV antenna has only signal receiving function	

©Copyright. All rights reserved by SAICT

4.2 Internal Identification of EUT used during the test

EUT ID*	IMEI	HW Version	SW Version
EUT1	990015570002493	P1	3706AS.SPRINT.191220.2D
EUT2	990015570002386	P1	3706AS.SPRINT.191220.2D
EUT3	990015570002428	P1	3706AS.SPRINT.191220.2D

*EUT ID: is used to identify the test sample in the lab internally.

Note: It is performed to test SAR with the EUT 1 & EUT 2, and conducted power with the EUT 3.

4.3 Internal Identification of AE used during the test

AE ID*	Description	Type	Manufacturer
AE1	Battery	3706AS_CA406787G	CosMX

*AE ID: is used to identify the test sample in the lab internally.

©Copyright. All rights reserved by SAICT

5 Test Methodology

5.1 Applicable Limit Regulations

ANSI C95.1–1992: IEEE Standard for Safety Levels with Respect to Human Exposure to Radio Frequency Electromagnetic Fields, 3 kHz to 300 GHz.

It specifies the maximum exposure limit of **1.6 W/kg** as averaged over any 1 gram of tissue for portable devices being used within 20 cm of the user in the uncontrolled environment.

5.2 Applicable Measurement Standards

IEEE 1528–2013: Recommended Practice for Determining the Peak Spatial-Average Specific Absorption Rate (SAR) in the Human Head from Wireless Communications Devices: Experimental Techniques.

KDB 447498 D01 General RF Exposure Guidance v06: Mobile and Portable Devices RF Exposure Procedures and Equipment Authorization Policies.

KDB 648474 D04 Handset SAR v01r03: SAR Evaluation Considerations for Wireless Handsets.

KDB 941225 D01 SAR test for 3G devices v03r01: SAR Measurement Procedures for 3G Devices

KDB 941225 D05 SAR for LTE Devices v02r05: SAR Evaluation Considerations for LTE Devices

KDB 941225 D06 Hot Spot SAR v02r01: SAR Evaluation Procedures for Portable Devices with Wireless Router Capabilities

KDB 248227 D01 802.11 Wi-Fi SAR v02r02: SAR Guidance for IEEE 802.11 (Wi-Fi) Transmitters.

KDB 865664 D01SAR measurement 100 MHz to 6 GHz v01r04: SAR Measurement Requirements for 100 MHz to 6 GHz.

KDB 865664 D02 RF Exposure Reporting v01r02: RF Exposure Compliance Reporting and Documentation Considerations

KDB 941225 D05A LTE Rel.10 KDB Inquiry Sheet v01r02: REL. 10 LTE SAR TEST GUIDANCE AND KDB INQUIRIES

TCB workshop November 2017; RF Exposure Procedures (LTE UL/DL Carrier Aggregation SAR)
TCB workshop May 2017; RF Exposure Procedures (LTE Band 41 Power Class 2)
TCB workshop April 2019; RF Exposure Procedures (Tissue Simulating Liquids)

©Copyright. All rights reserved by SAICT

6 Specific Absorption Rate (SAR)

6.1 Introduction

SAR is related to the rate at which energy is absorbed per unit mass in an object exposed to a radio field. The SAR distribution in a biological body is complicated and is usually carried out by experimental techniques or numerical modeling. The standard recommends limits for two tiers of groups, occupational/controlled and general population/uncontrolled, based on a person's awareness and ability to exercise control over his or her exposure. In general, occupational/controlled exposure limits are higher than the limits for general population/uncontrolled.

6.2 SAR Definition

The SAR definition is the time derivative (rate) of the incremental energy (dW) absorbed by (dissipated in) an incremental mass (dm) contained in a volume element (dv) of a given density (ρ) . The equation description is as below:

$$SAR = \frac{d}{dt}(\frac{dW}{dm}) = \frac{d}{dt}(\frac{dW}{\rho dv})$$

SAR is expressed in units of Watts per kilogram (W/kg)

SAR measurement can be either related to the temperature elevation in tissue by

$$SAR = c(\frac{\delta T}{\delta t})$$

Where: C is the specific head capacity, δT is the temperature rise and δt is the exposure duration, or related to the electrical field in the tissue by

$$SAR = \frac{\sigma |E|^2}{\rho}$$

Where: σ is the conductivity of the tissue, ρ is the mass density of tissue and E is the RMS electrical field strength.

However for evaluating SAR of low power transmitter, electrical field measurement is typically applied.

©Copyright. All rights reserved by SAICT

7 Tissue Simulating Liquids

7.1 Targets for tissue simulating liquid

Table 7.1: Targets for tissue simulating liquid

Frequency (MHz)	Liquid Type	Conductivity (σ)	± 5% Range	Permittivity (ε)	± 5% Range
750	Head	0.89	0.85～0.93	41.9	39.8～44.0
835	Head	0.90	0.86～0.95	41.5	39.4～43.6
1750	Head	1.37	1.30～1.44	40.1	38.1～42.1
1900	Head	1.40	1.33～1.47	40.0	38.0～42.0
2450	Head	1.80	1.71～1.89	39.2	37.2～41.2
2550	Head	1.91	1.81～2.01	39.1	37.1～41.0
5250	Head	4.71	4.47～4.95	35.9	34.1～37.7
5600	Head	5.07	4.82～5.32	35.5	33.8～37.3
5750	Head	5.22	4.96～5.48	35.4	33.6～37.1

7.2 Dielectric Performance

Table 7.2: Dielectric Performance of Tissue Simulating Liquid

Measurement Date (yyyy-mm-dd)	Type	Frequency	Conductivity σ (S/m)	Drift (%)	Permittivity ε	Drift (%)
2019-11-22	Head	750	0.913	2.58	41.42	-1.15
2019-11-26	Head	835	0.919	2.11	40.75	-1.81
2019-12-02	Head	1750	1.359	-0.80	39.67	-1.07
2019-12-08	Head	1900	1.383	-1.21	39.36	-1.60
2019-12-03	Head	2450	1.836	2.00	38.11	-2.78
2019-12-01	Head	2550	1.945	1.83	37.87	-3.15
2019-12-05	Head	5250	4.658	-1.10	36.48	1.62
2019-12-05	Head	5600	5.177	2.11	34.73	-2.17
2019-12-05	Head	5750	5.124	-1.84	35.94	1.53
2020-01-18	Head	835	0.911	1.22	40.52	-2.36
2020-01-18	Head	1900	1.412	0.86	39.17	-2.08

Note: The liquid temperature is 22.0^{o}C.

©Copyright. All rights reserved by SAICT

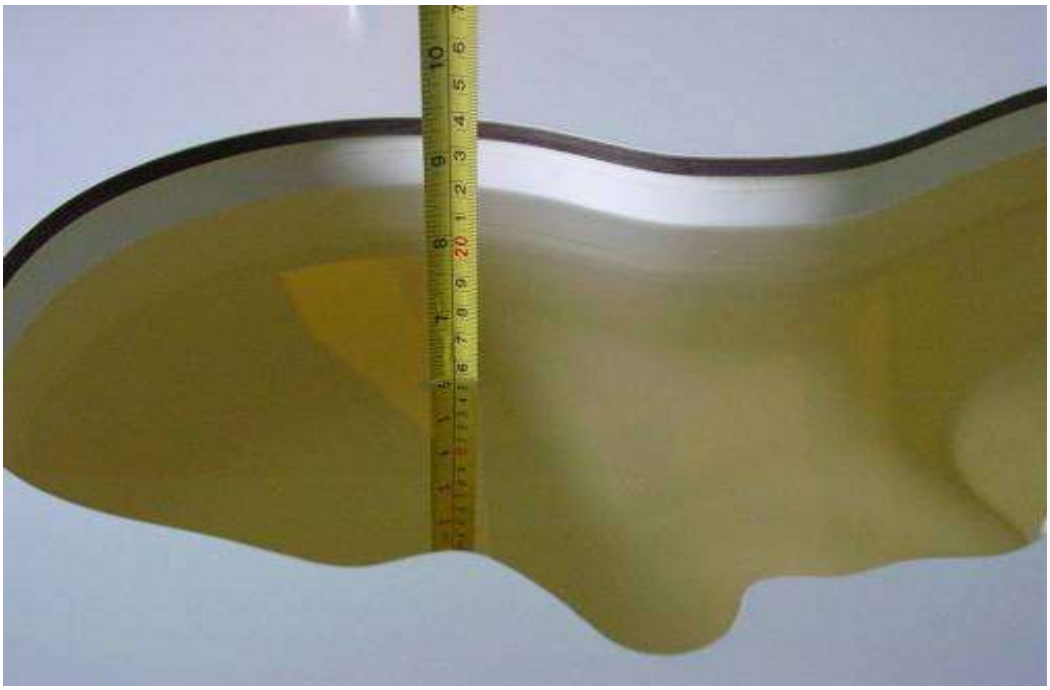

Picture 7-1: Liquid depth in the Head Phantom (750 MHz)

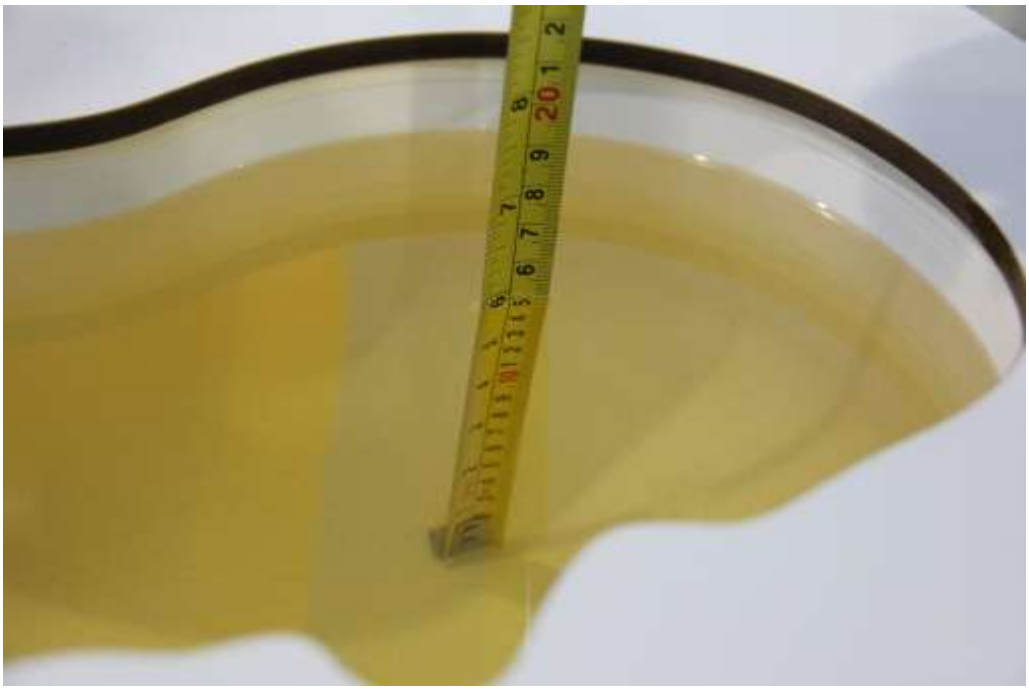

Picture 7-2: Liquid depth in the Head Phantom (835 MHz)

©Copyright. All rights reserved by SAICT

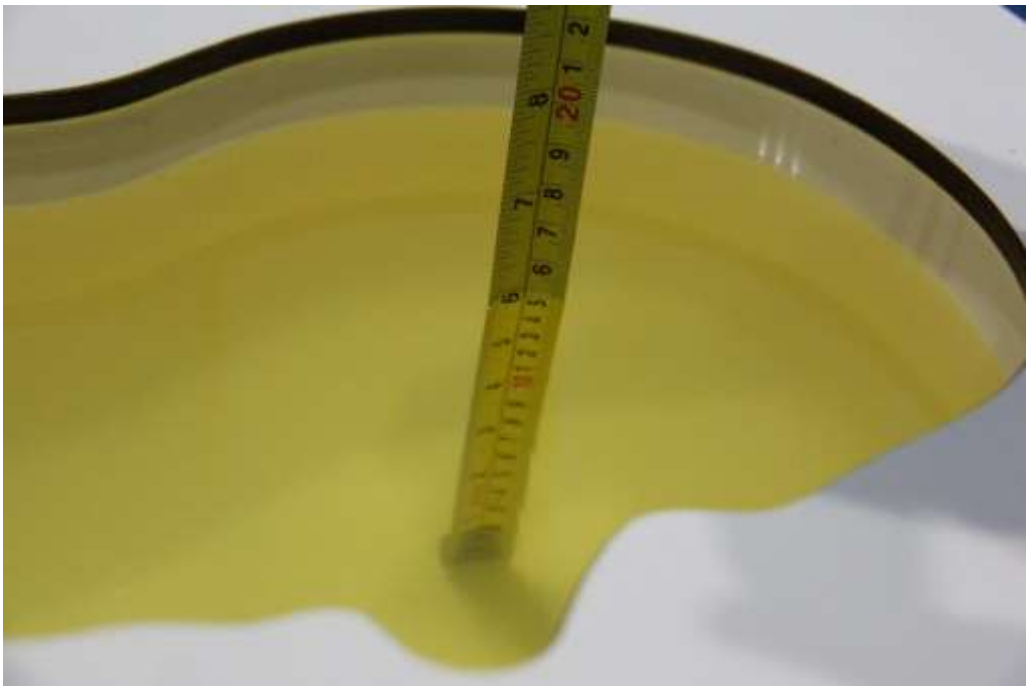

Picture 7-3: Liquid depth in the Head Phantom (1750 MHz)

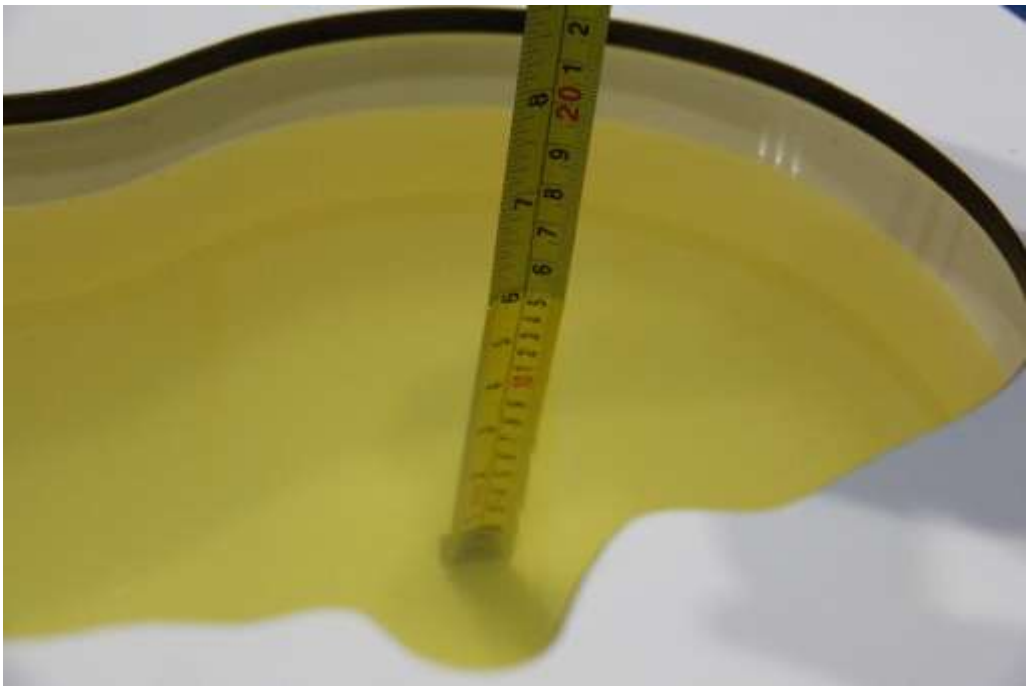

Picture 7-4: Liquid depth in the Head Phantom (1900 MHz)

©Copyright. All rights reserved by SAICT

Picture 7-5: Liquid depth in the Head Phantom(2450MHz)

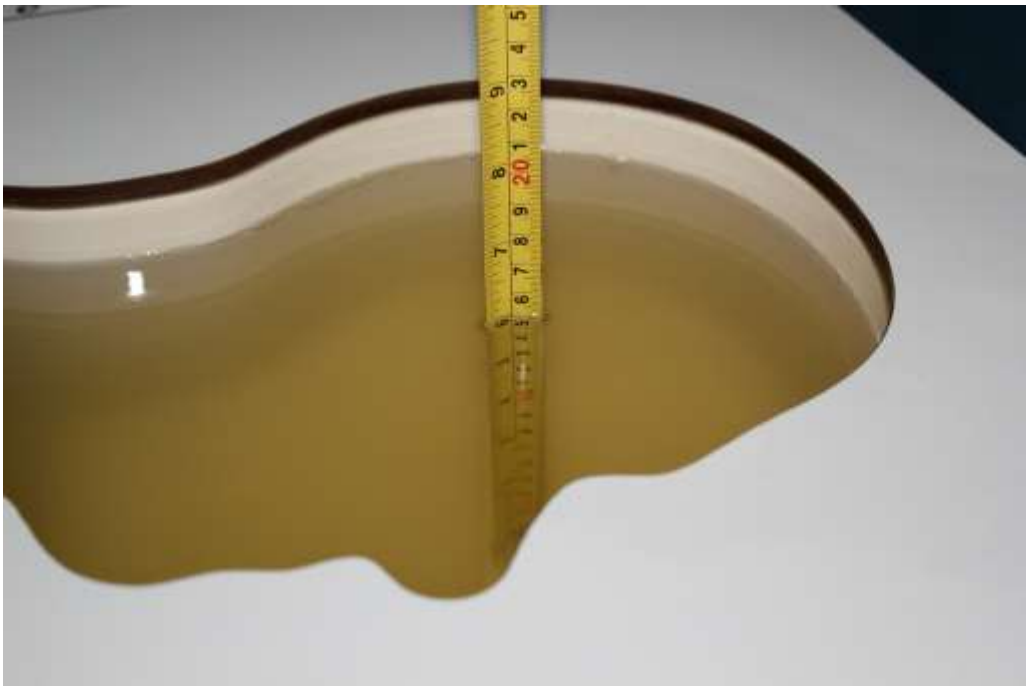

Picture 7-6: Liquid depth in the Head Phantom(2550MHz)

©Copyright. All rights reserved by SAICT

Picture 7-7: Liquid depth in the Head Phantom(5GHz)

©Copyright. All rights reserved by SAICT

8 System verification

8.1 System Setup

In the simplified setup for system evaluation, the DUT is replaced by a calibrated dipole and the power source is replaced by a continuous wave that comes from a signal generator. The calibrated dipole must be placed beneath the flat phantom section of the SAM twin phantom with the correct distance holder. The distance holder should touch the phantom surface with a light pressure at the reference marking and be oriented parallel to the long side of the phantom. The equipment setup is shown below:

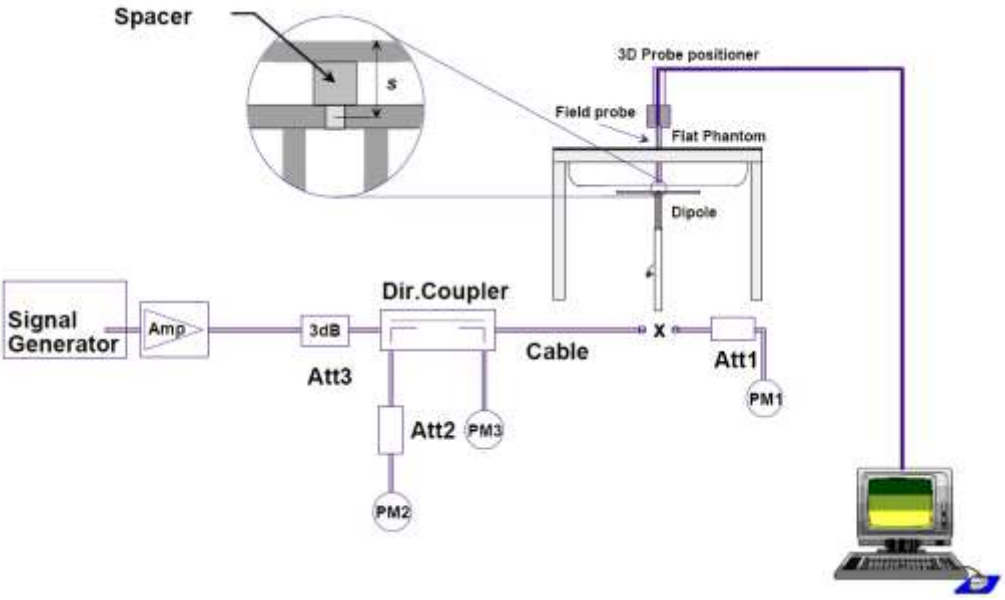

Picture 8.1 System Setup for System Evaluation

Picture 8.2 Photo of Dipole Setup

©Copyright. All rights reserved by SAICT

8.2 System Verification

SAR system verification is required to confirm measurement accuracy, according to the tissue dielectric media, probe calibration points and other system operating parameters required for measuring the SAR of a test device. The system verification must be performed for each frequency band and within the valid range of each probe calibration point required for testing the device.

Table 8.1: System Verification of Head

Measurement Date (yyyy-mm-dd)	Frequency	Target value (W/kg)		Measured value (W/kg)		Deviation (%)	
		10 g Average	1 g Average	10 g Average	1 g Average	10 g Average	1 g Average
2019-11-22	750 MHz	5.70	8.53	5.76	8.80	1.05	3.17
2019-11-26	835 MHz	6.29	9.62	6.40	9.96	1.75	3.53
2019-12-02	1750 MHz	19.3	36.4	19.08	35.32	-1.14	-2.97
2019-12-08	1900 MHz	21.0	40.5	20.52	39.00	-2.29	-3.70
2019-12-03	2450 MHz	24.1	52.0	24.72	54.40	2.57	4.62
2019-12-01	2550 MHz	26.5	57.8	27.12	60.00	2.34	3.81
2019-12-05	5250 MHz	22.3	78.0	21.90	74.90	-1.79	-3.97
2019-12-05	5600 MHz	22.7	79.5	23.20	82.60	2.20	3.90
2019-12-05	5750 MHz	22.2	78.4	21.50	74.70	-3.15	-4.72
2020-01-18	835 MHz	6.29	9.62	6.48	10.04	3.02	4.37
2020-01-18	1900 MHz	21.0	40.5	21.32	41.60	1.52	2.72

©Copyright. All rights reserved by SAICT

9 Measurement Procedures

9.1 Tests to be performed

In order to determine the highest value of the peak spatial-average SAR of a handset, all device positions, configurations and operational modes shall be tested for each frequency band according to steps 1 to 3 below. A flowchart of the test process is shown in picture 9.1.

Step 1: The tests described in 9.2 shall be performed at the channel that is closest to the center of the transmit frequency band (f_c) for:

a) all device positions (cheek and tilt, for both left and right sides of the SAM phantom, as described in annex D),
b) all configurations for each device position in a), e.g., antenna extended and retracted, and
c) all operational modes, e.g., analogue and digital, for each device position in a) and configuration in b) in each frequency band.

If more than three frequencies need to be tested according to 11.1 (i.e., N_c > 3), then all frequencies, configurations and modes shall be tested for all of the above test conditions.

Step 2: For the condition providing highest peak spatial-average SAR determined in Step 1, perform all tests described in 9.2 at all other test frequencies, i.e., lowest and highest frequencies. In addition, for all other conditions (device position, configuration and operational mode) where the peak spatial-average SAR value determined in Step 1 is within 3 dB of the applicable SAR limit, it is recommended that all other test frequencies shall be tested as well.

Step 3: Examine all data to determine the highest value of the peak spatial-average SAR found in Steps 1 to 2.

©Copyright. All rights reserved by SAICT

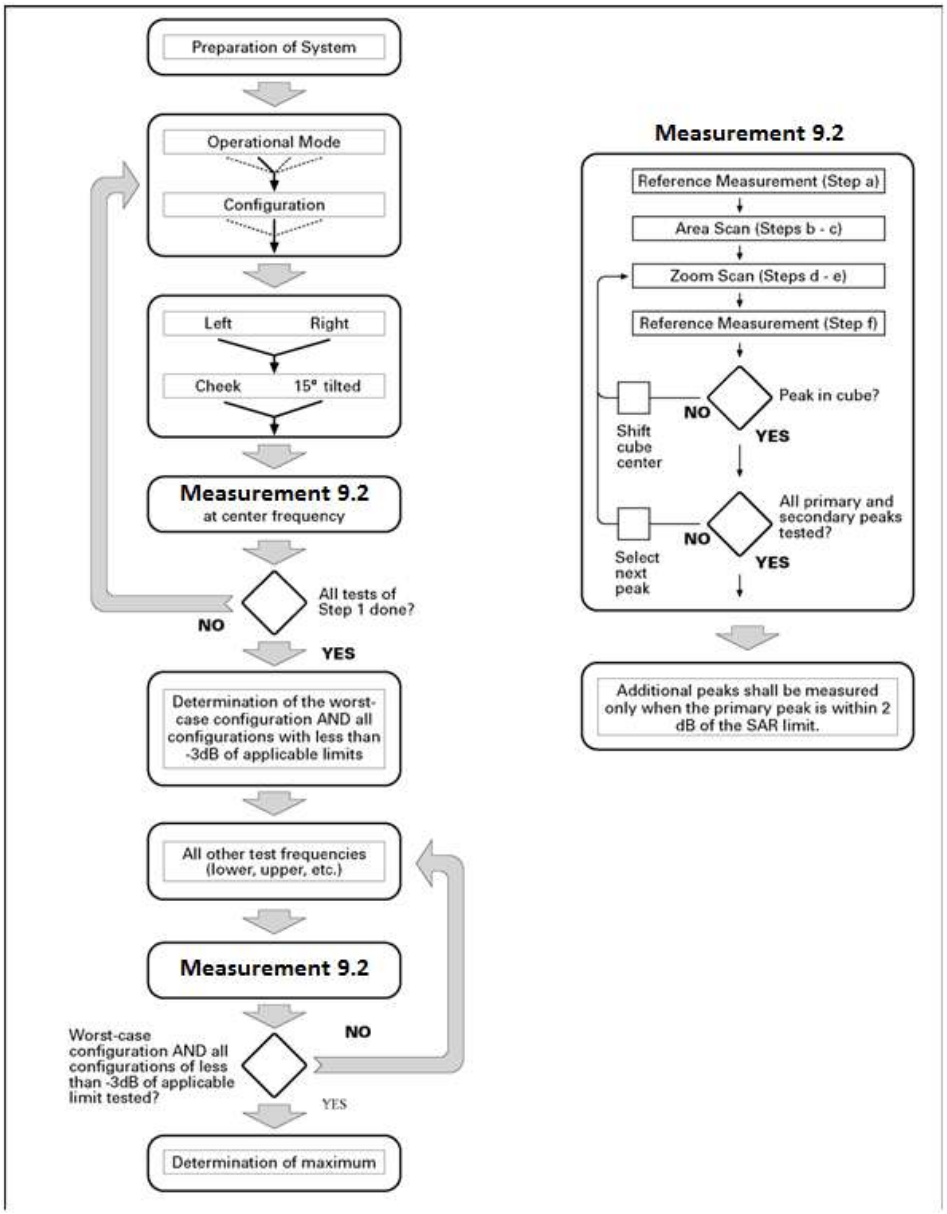

Picture 9.1 Block diagram of the tests to be performed

©Copyright. All rights reserved by SAICT

9.2 General Measurement Procedure

The area and zoom scan resolutions specified in the table below must be applied to the SAR measurements and fully documented in SAR reports to qualify for TCB approval. Probe boundary effect error compensation is required for measurements with the probe tip closer than half a probe tip diameter to the phantom surface. Both the probe tip diameter and sensor offset distance must satisfy measurement protocols; to ensure probe boundary effect errors are minimized and the higher fields closest to the phantom surface can be correctly measured and extrapolated to the phantom surface for computing 1-g SAR. Tolerances of the post-processing algorithms must be verified by the test laboratory for the scan resolutions used in the SAR measurements, according to the reference distribution functions specified in IEEE Std 1528-2013. The results should be documented as part of the system validation records and may be requested to support test results when all the measurement parameters in the following table are not satisfied.

			≤ 3 GHz	> 3 GHz
Maximum distance from closest measurement point (geometric center of probe sensors) to phantom surface			5 ± 1 mm	½·δ·ln(2) ± 0.5 mm
Maximum probe angle from probe axis to phantom surface normal at the measurement location			30° ± 1°	20° ± 1°
Maximum area scan spatial resolution: Δx_{Area}, Δy_{Area}			≤ 2 GHz: ≤ 15 mm 2 – 3 GHz: ≤ 12 mm	3 – 4 GHz: ≤ 12 mm 4 – 6 GHz: ≤ 10 mm
			When the x or y dimension of the test device, in the measurement plane orientation, is smaller than the above, the measurement resolution must be ≤ the corresponding x or y dimension of the test device with at least one measurement point on the test device.	
Maximum zoom scan spatial resolution: Δx_{Zoom}, Δy_{Zoom}			≤ 2 GHz: ≤ 8 mm 2 – 3 GHz: ≤ 5 mm*	3 – 4 GHz: ≤ 5 mm* 4 – 6 GHz: ≤ 4 mm*
Maximum zoom scan spatial resolution, normal to phantom surface	uniform grid: $\Delta z_{Zoom}(n)$		≤ 5 mm	3 – 4 GHz: ≤ 4 mm 4 – 5 GHz: ≤ 3 mm 5 – 6 GHz: ≤ 2 mm
	graded grid	$\Delta z_{Zoom}(1)$: between 1st two points closest to phantom surface	≤ 4 mm	3 – 4 GHz: ≤ 3 mm 4 – 5 GHz: ≤ 2.5 mm 5 – 6 GHz: ≤ 2 mm
		$\Delta z_{Zoom}(n>1)$: between subsequent points	$\leq 1.5 \cdot \Delta z_{Zoom}(n-1)$	
Minimum zoom scan volume	x, y, z		≥ 30 mm	3 – 4 GHz: ≥ 28 mm 4 – 5 GHz: ≥ 25 mm 5 – 6 GHz: ≥ 22 mm

Note: δ is the penetration depth of a plane-wave at normal incidence to the tissue medium; see draft standard IEEE P1528-2011 for details.

* When zoom scan is required and the *reported* SAR from the area scan based *1-g SAR estimation* procedures of KDB 447498 is ≤ 1.4 W/kg, ≤ 8 mm, ≤ 7 mm and ≤ 5 mm zoom scan resolution may be applied, respectively, for 2 GHz to 3 GHz, 3 GHz to 4 GHz and 4 GHz to 6 GHz.

©Copyright. All rights reserved by SAICT

9.3 WCDMA Measurement Procedures for SAR

The following procedures are applicable to WCDMA handsets operating under 3GPP Release99, Release 5 and Release 6. The default test configuration is to measure SAR with an established radio link between the DUT and a communication test set using a 12.2kbps RMC (reference measurement channel) configured in Test Loop Mode 1. SAR is selectively confirmed for other physical channel configurations (DPCCH & $DPDCH_n$), HSDPA and HSPA (HSUPA/HSDPA) modes according to output power, exposure conditions and device operating capabilities. Both uplink and downlink should be configured with the same RMC or AMR, when required. SAR for Release 5 HSDPA and Release 6 HSPA are measured using the applicable FRC (fixed reference channel) and E-DCH reference channel configurations. Maximum output power is verified according to applicable versions of 3GPP TS 34.121 and SAR must be measured according to these maximum output conditions. When Maximum Power Reduction (MPR) is not implemented according to Cubic Metric (CM) requirements for Release 6 HSPA, the following procedures do not apply.

For Release 5 HSDPA Data Devices:

Sub-test	β_c	β_d	β_d （SF）	β_c / β_d	β_{hs}	CM/dB
1	2/15	15/15	64	2/15	4/15	0.0
2	12/15	15/15	64	12/15	24/25	1.0
3	15/15	8/15	64	15/8	30/15	1.5
4	15/15	4/15	64	15/4	30/15	1.5

For Release 6 HSPA Data Devices

Sub-test	β_c	β_d	β_d （SF）	β_c / β_d	β_{hs}	β_{ec}	β_{ed}	β_{ed} （SF）	β_{ed} （codes）	CM (dB)	MPR (dB)	AG Index	E-TFCI
1	11/15	15/15	64	11/15	22/15	209/225	1039/225	4	1	1.0	0.0	20	75
2	6/15	15/15	64	6/15	12/15	12/15	12/15	4	1	3.0	2.0	12	67
3	15/15	9/15	64	15/9	30/15	30/15	β_{ed1}:47/15 β_{ed2}:47/15	4	2	2.0	1.0	15	92
4	2/15	15/15	64	2/15	4/15	4/15	56/75	4	1	3.0	2.0	17	71
5	15/15	15/15	64	15/15	24/15	30/15	134/15	4	1	1.0	0.0	21	81

©Copyright. All rights reserved by SAICT

9.4 Bluetooth & WI-FI Measurement Procedures for SAR

Normal network operating configurations are not suitable for measuring the SAR of 802.11 transmitters in general. Unpredictable fluctuations in network traffic and antenna diversity conditions can introduce undesirable variations in SAR results. The SAR for these devices should be measured using chipset based test mode software to ensure that the results are consistent and reliable.

Chipset based test mode software is hardware dependent and generally varies among manufacturers. The device operating parameters established in a test mode for SAR measurements must be identical to those programmed in production units, including output power levels, amplifier gain settings and other RF performance tuning parameters. The test frequencies should correspond to actual channel frequencies defined for domestic use. SAR for devices with switched diversity should be measured with only one antenna transmitting at a time during each SAR measurement, according to a fixed modulation and data rate. The same data pattern should be used for all measurements.

9.5 SAR Measurement for LTE

SAR tests for LTE are performed with a base station simulator, Anristu MT8820C. Closed loop power control was used so the UE transmits with maximum output power during SAR testing. All powers were measured with the Anristu MT8820C.It is performed for conducted power and SAR based on the KDB941225 D05.

SAR is evaluated separately according to the following procedures for the different test positions in each exposure condition – head, body, body-worn accessories and other use conditions. The procedures in the following subsections are applied separately to test each LTE frequency band.

1) QPSK with 1 RB allocation
   Start with the largest channel bandwidth and measure SAR for QPSK with 1 RB allocation, using the RB offset and required test channel combination with the highest maximum output power among RB offsets at the upper edge, middle and lower edge of each required test channel. When the reported SAR is ≤ 0.8 W/kg, testing of the remaining RB offset configurations and required test channels is not required for 1 RB allocation; otherwise, SAR is required for the remaining required test channels and only for the RB offset configuration with the highest output power for that channel. When the reported SAR of a required test channel is > 1.45 W/kg, SAR is required for all three RB offset configurations for that required test channel.
2) QPSK with 50% RB allocation
   The procedures required for 1 RB allocation in 1) are applied to measure the SAR for QPSK with 50% RB allocation.
3) QPSK with 100% RB allocation
   For QPSK with 100% RB allocation, SAR is not required when the highest maximum output power for 100 % RB allocation is less than the highest maximum output power in 50% and 1 RB allocations and the highest reported SAR for 1 RB and 50% RB allocation in 1) and 2) are ≤ 0.8 W/kg. Otherwise, SAR is measured for the highest output power channel; and if the reported SAR is > 1.45 W/kg, the remaining required test channels must also be tested.

©Copyright. All rights reserved by SAICT

9.6 LTE (TDD) Considerations

According to KDB 941225 D05 SAR for LTE Devices, for Time-Division Duplex (TDD) systems, SAR must be tested using a fixed periodic duty factor according to the highest transmission duty factor implemented for the device and supported by the defined 3GPP LTE TDD configurations.
SAR was tested with the highest transmission duty factor (63.33%) using Uplink-downlink configuration 0 and Special subframe configuration 7.
LTE TDD Band 41 support 3GPP TS 36.211 section 4.2 for Type 2 Frame Structure and Table 4.2-2 for uplink-downlink configurations and Table 4.2-1 for Special subframe configurations.

Special subframe configuration	Normal cyclic prefix in downlink			Extended cyclic prefix in downlink		
	DwPTS	UpPTS		DwPTS	UpPTS	
		Normal cyclic prefix in uplink	Extended cyclic prefix in uplink		Normal cyclic prefix in uplink	Extended cyclic prefix in uplink
0	$6592 \cdot T_s$	$2192 \cdot T_s$	$2560 \cdot T_s$	$7680 \cdot T_s$	$2192 \cdot T_s$	$2560 \cdot T_s$
1	$19760 \cdot T_s$			$20480 \cdot T_s$		
2	$21952 \cdot T_s$			$23040 \cdot T_s$		
3	$24144 \cdot T_s$			$25600 \cdot T_s$		
4	$26336 \cdot T_s$			$7680 \cdot T_s$	$4384 \cdot T_s$	$5120 \cdot T_s$
5	$6592 \cdot T_s$	$4384 \cdot T_s$	$5120 \cdot T_s$	$20480 \cdot T_s$		
6	$19760 \cdot T_s$			$23040 \cdot T_s$		
7	$21952 \cdot T_s$			$12800 \cdot T_s$		
8	$24144 \cdot T_s$			-	-	-
9	$13168 \cdot T_s$			-	-	-

Configuration of special subframe (lengths of DwPTS/GP/UpPTS)

Uplink-Downlink Configuration	Downlink-to-Uplink Switch-point Periodicity	Subframe Number										Calculated Duty Cycle (%)
		0	1	2	3	4	5	6	7	8	9	
0	5 ms	D	S	U	U	U	D	S	U	U	U	63.33
1	5 ms	D	S	U	U	D	D	S	U	U	D	43.33
2	5 ms	D	S	U	D	D	D	S	U	D	D	23.33
3	10 ms	D	S	U	U	U	D	D	D	D	D	31.67
4	10 ms	D	S	U	U	D	D	D	D	D	D	21.67
5	10 ms	D	S	U	D	D	D	D	D	D	D	11.67
6	5 ms	D	S	U	U	U	D	S	U	U	D	53.33

Calculated Duty Cycle

Calculated Duty Cycle = Extended cyclic prefix in uplink x (Ts) x # of S + # of U
Example for Calculated Duty Cycle for Uplink-Downlink Configuration 0:
Calculated Duty Cycle = 5120 x [1/(15000 x 2048)] x 2 + 6 ms = 63.33%
Where
Ts = 1/(15000 x 2048) seconds

Note:

1. From May 2017 TCB Workshop, HPUE does not support uplink-downlink configurations 0 and 6.
2. This device supports uplink-downlink configurations 0-6. The configuration with highest duty cycle was used for SAR Testing: configuration 0 at 63.3% (Power Class 3) and configuration 1 at 43.3% (Power Class 2) duty cycle.

©Copyright. All rights reserved by SAICT

9.7 Power Drift

To control the output power stability during the SAR test, DASY5 system calculates the power drift by measuring the E-field at the same location at the beginning and at the end of the measurement for each test position. These drift values can be found in Section 14 labeled as: (Power Drift [dB]). This ensures that the power drift during one measurement is within 5%.

©Copyright. All rights reserved by SAICT

10 Conducted Output Power

10.1 GSM Measurement result

During the process of testing, the EUT was controlled via Agilent Digital Radio Communication tester (E5515C) to ensure the maximum power transmission and proper modulation. This result contains conducted output power for the EUT. In all cases, the measured peak output power should be greater and within 5% than EMI measurement.

Table 10.1: The conducted power measurement results for GSM

Full Power / Hotspot on				
GSM 850MHz	Tune up	Conducted Power (dBm)		
		Channel 251(848.8MHz)	Channel 190(836.6MHz)	Channel 128(824.2MHz)
	33.5	32.41	32.69	32.55
Full Power				
GSM 1900MHz	Tune up	Conducted Power(dBm)		
		Channel 810(1909.8MHz)	Channel 661(1880MHz)	Channel512(1850.2MHz)
	31	30.19	30.34	30.35
Hotspot on				
GSM 1900MHz	Tune up	Conducted Power(dBm)		
		Channel 810(1909.8MHz)	Channel 661(1880MHz)	Channel512(1850.2MHz)
	24.5	23.65	23.81	23.92

Table 10.2: The conducted power measurement results for GPRS and EGPRS

Full Power / Hotspot on								
GPRS850/ EGPRS850	Tune up	Measured Power (dBm)			calculation	Average Power (dBm)		
		251	190	128		251	190	128
1Tx-slots	33.5	32.84	32.69	32.66	-9.03dB	23.81	23.66	23.63
2Tx-slots	33	31.78	32.11	31.97	-6.02dB	25.76	26.09	25.95
3Tx-slots	33	32.40	32.20	32.14	-4.26dB	28.14	27.94	27.88
4Tx-slots	33	**32.03**	**31.91**	**31.86**	-3.01dB	**29.02**	**28.90**	**28.85**
EGPRS 850 (8PSK)	Tune up	Measured Power (dBm)			calculation	Measured Power (dBm)		
		251	190	128		251	190	128
1Tx-slots	28	26.83	27.04	26.91	-9.03dB	17.80	18.01	17.88
2Tx-slots	28	26.64	26.88	26.77	-6.02dB	20.62	20.86	20.75
3Tx-slots	28	26.44	26.61	26.45	-4.26dB	22.18	22.35	22.19
4Tx-slots	28	26.85	26.79	26.88	-3.01dB	23.84	23.78	23.87

©Copyright. All rights reserved by SAICT

Full Power								
GPRS1900/ EGPRS1900	Tune up	Measured Power (dBm)			calculation	Average Power (dBm)		
		810	661	512		810	661	512
1Tx-slots	31	30.12	30.25	30.26	-9.03dB	21.09	21.22	21.23
2Tx-slots	30.5	29.81	30.00	30.05	-6.02dB	23.79	23.98	24.03
3Tx-slots	30.5	29.60	29.70	29.71	-4.26dB	25.34	25.44	25.45
4Tx-slots	30.5	**29.17**	**29.37**	**29.46**	-3.01dB	**26.16**	**26.36**	**26.45**
EGPRS 1900 (8PSK)	Tune up	Measured Power (dBm)			calculation	Measured Power (dBm)		
		810	661	512		810	661	512
1Tx-slots	27	26.35	26.23	26.25	-9.03dB	17.32	17.20	17.22
2Tx-slots	27	26.23	26.07	26.06	-6.02dB	20.21	20.05	20.04
3Tx-slots	27	25.98	25.78	25.77	-4.26dB	21.72	21.52	21.51
4Tx-slots	27	25.58	25.44	25.50	-3.01dB	22.57	22.43	22.49
Hotspot on								
GPRS1900/ EGPRS1900	Tune up	Measured Power (dBm)			calculation	Average Power (dBm)		
		810	661	512		810	661	512
1Tx-slots	24.5	23.61	23.78	23.89	-9.03dB	14.58	14.75	14.86
2Tx-slots	24	23.35	23.55	23.68	-6.02dB	17.33	17.53	17.66
3Tx-slots	24	23.18	23.26	23.35	-4.26dB	18.92	19.00	19.09
4Tx-slots	24	**22.71**	**22.95**	**23.10**	-3.01dB	**19.70**	**19.94**	**20.09**
EGPRS 1900 (8PSK)	Tune up	Measured Power (dBm)			calculation	Measured Power (dBm)		
		810	661	512		810	661	512
1Tx-slots	24	23.74	23.71	23.76	-9.03dB	14.71	14.68	14.73
2Tx-slots	24	23.52	23.48	23.56	-6.02dB	17.50	17.46	17.54
3Tx-slots	24	23.29	23.20	23.72	-4.26dB	19.03	18.94	19.46
4Tx-slots	24	23.82	22.95	23.44	-3.01dB	20.81	19.94	20.43

NOTES:

1) Division Factors

To average the power, the division factor is as follows:

1TX-slot = 1 transmit time slot out of 8 time slots=> conducted power divided by (8/1) => -9.03dB

2TX-slots = 2 transmit time slots out of 8 time slots=> conducted power divided by (8/2) => -6.02dB

3TX-slots = 3 transmit time slots out of 8 time slots=> conducted power divided by (8/3) => -4.26dB

4TX-slots = 4 transmit time slots out of 8 time slots=> conducted power divided by (8/4) => -3.01dB

According to the conducted power as above, the body measurements are performed with 4Txslots for 850MHz and 1900MHz.

©Copyright. All rights reserved by SAICT

10.2 CDMA Measurement result

Table 10.3: The conducted power measurement results for CDMA

Full Power / Hotspot on				
CDMA BC0	Tune up	Conducted Power (dBm)		
		Channel 777 (848.31MHz)	Channel 384 (836.52MHz)	Channel 1013 (824.7MHz)
SO55/RC3	25	24.17	**24.14**	24.06
SO55/RC1	25	24.15	24.13	24.05
SO32/RC3(FCH only)	25	24.13	**24.15**	24.05
SO32/RC3(FCH+SCHn)	25	24.14	24.14	24.03
EVDO Rev.0	25	24.08	24.09	24.01
EVDO Rev.A	25	24.09	24.08	23.98
CDMA BC10	Tune up	Conducted Power (dBm)		
		Channel 684 (823.1MHz)	Channel 580 (820.5MHz)	Channel 476 (817.9MHz)
SO55/RC3	25	24.11	**24.08**	24.02
SO55/RC1	25	24.09	24.07	24.01
SO32/RC3(FCH only)	25	24.12	**24.09**	24.02
SO32/RC3(FCH+SCHn)	25	24.10	24.08	24.04
EVDO Rev.0	25	24.06	24.04	23.98
EVDO Rev.A	25	24.03	24.03	23.97

©Copyright. All rights reserved by SAICT

Full Power				
CDMA BC1	Tune up	Conducted Power (dBm)		
		Channel 1175 (1908.75MHz)	Channel 600 (1880MHz)	Channel 25 (1851.25MHz)
SO55/RC3	25	24.57	**24.58**	24.66
SO55/RC1	25	24.55	25.56	25.64
SO32/RC3(FCH only)	25	24.47	24.49	24.52
SO32/RC3(FCH+SCHn)	25	24.51	**24.52**	24.57
EVDO Rev.0	25	24.38	24.39	24.46
EVDO Rev.A	25	24.40	24.42	24.49
Hotspot on				
CDMA BC1	Tune up	Conducted Power (dBm)		
		Channel 1175 (1908.75MHz)	Channel 600 (1880MHz)	Channel 25 (1851.25MHz)
SO55/RC3	20	19.59	19.57	19.61
SO55/RC1	20	19.54	19.56	19.57
SO32/RC3(FCH only)	20	19.53	19.55	19.54
SO32/RC3(FCH+SCHn)	20	19.61	**19.58**	19.60
EVDO Rev.0	20	19.48	19.47	19.50
EVDO Rev.A	20	19.46	19.49	19.48

©Copyright. All rights reserved by SAICT

10.3 WCDMA Measurement result

Table 10.4: T The conducted power measurement results WCDMA

Full Power / Hotspot on					
Item	**band**	**FDD Band 5 result**			
	ARFCN	**Tune up**	4233 (846.6MHz)	4182 (836.4MHz)	4132 (826.4MHz)
WCDMA	****	**25.5**	24.6	**24.7**	24.6
HSUPA	**1**	**24.5**	23.6	23.6	23.6
	2	**22.5**	21.6	21.7	21.7
	3	**23.5**	22.6	22.7	22.6
	4	**22.5**	21.7	21.7	21.6
	5	**24.5**	23.6	23.6	23.6
HSDPA	**1**	**24.5**	23.6	23.6	23.6
	2	**24.5**	23.6	23.6	23.6
	3	**24**	23.1	23.1	23.1
	4	**24**	23.0	23.2	23.1
DC-HSDPA	**1**	**24.5**	23.5	23.6	23.7
	2	**24.5**	23.4	23.4	23.5
	3	**24**	23.1	23.0	23.0
	4	**24**	23.1	23.2	23.0

©Copyright. All rights reserved by SAICT

Full Power					
Item	band	FDD Band 2 result			
	ARFCN	Tune up	9538 (1907.6MHz)	9400 (1880MHz)	9262 (1852.4MHz)
WCDMA	\	25.5	25.3	**25.2**	25.1
HSUPA	1	25	24.3	24.2	24.2
	2	23	22.2	22.2	22.2
	3	24	23.2	23.2	23.2
	4	23	22.2	22.2	22.2
	5	25	24.3	24.2	24.0
HSDPA	1	25	24.3	24.2	24.1
	2	25	24.3	24.2	24.1
	3	24.5	23.7	23.7	23.6
	4	24.5	23.7	23.7	23.7
DC-HSDPA	1	25	24.2	24.1	24.0
	2	25	24.1	24.2	24.2
	3	24.5	23.8	23.6	23.6
	4	24.5	23.6	23.7	23.5
Hotspot on					
Item	band	FDD Band 2 result			
	ARFCN	Tune up	9538 (1907.6MHz)	9400 (1880MHz)	9262 (1852.4MHz)
WCDMA	\	20	19.4	**19.5**	19.4
HSUPA	1	19.5	18.5	18.6	18.3
	2	17.5	16.6	16.7	16.5
	3	18.5	17.7	17.8	17.7
	4	17.5	16.8	16.7	16.8
	5	19.5	18.5	18.6	18.8
HSDPA	1	19	18.4	18.5	18.6
	2	19	18.3	18.4	18.4
	3	18.5	17.8	17.9	18.0
	4	18.5	17.8	17.8	18.1
DC-HSDPA	1	19	18.5	18.4	18.5
	2	19	18.3	18.5	18.6
	3	18.5	17.7	17.7	17.9
	4	18.5	17.8	17.9	18.0

©Copyright. All rights reserved by SAICT

Full Power					
Item	band	FDD Band 4 result			
	ARFCN	Tune up	1513 (1752.6MHz)	1413 (1732.6MHz)	1312 (1712.4MHz)
WCDMA	\	25.5	25.0	**24.9**	25.0
HSUPA	1	24.5	23.9	23.9	24.0
	2	22.5	21.9	21.9	22.0
	3	23.5	22.9	23.0	23.0
	4	22.5	21.9	21.9	22.0
	5	24.5	23.9	23.9	23.9
HSDPA	1	24.5	23.8	23.9	24.0
	2	24.5	23.9	23.9	24.0
	3	24	23.3	23.4	23.5
	4	24	23.3	23.4	23.4
DC-HSDPA	1	24.5	23.9	23.9	23.9
	2	24.5	23.8	23.9	24.0
	3	24	23.4	23.4	23.6
	4	24	23.3	23.4	23.5
Hotspot on					
Item	band	FDD Band 4 result			
	ARFCN	Tune up	1513 (1752.6MHz)	1413 (1732.6MHz)	1312 (1712.4MHz)
WCDMA	\	20	19.2	**19.3**	19.3
HSUPA	1	19	18.1	18.3	18.2
	2	17	16.3	16.4	16.2
	3	18	17.4	17.5	17.5
	4	17	16.3	16.3	16.3
	5	19	18.2	18.4	18.2
HSDPA	1	18.5	18.0	18.1	18.1
	2	18.5	18.0	18.0	18.2
	3	18	17.5	17.7	17.7
	4	18	17.5	17.7	17.7
DC-HSDPA	1	18.5	18.0	18.1	18.1
	2	18.5	17.9	17.9	18.0
	3	18	17.4	17.5	17.6
	4	18	17.5	17.6	17.5

©Copyright. All rights reserved by SAICT

10.4 LTE Measurement result

Table 10.5: The conducted Power for LTE

Full Power							
LTE-FDD Band 2				Actual output Power (dBm)			Tune up
Band-width				High	Middle	Low	
	RB allocation	RB offset	Modulation	1909.3MHz	1880MHz	1850.7MHz	
1.4 MHz	1RB	High	QPSK	23.31	23.39	23.45	24.5
			16QAM	22.60	22.73	22.80	23.5
			64QAM	21.58	21.71	21.77	22.5
		Middle	QPSK	23.44	23.47	23.52	24.5
			16QAM	22.64	22.81	22.85	23.5
			64QAM	21.64	21.84	21.80	22.5
		Low	QPSK	23.30	23.38	23.44	24.5
			16QAM	22.61	22.68	22.81	23.5
			64QAM	21.58	21.72	21.77	22.5
	3RB	High	QPSK	23.41	23.38	23.47	24.5
			16QAM	22.42	22.50	22.53	23.5
			64QAM	21.42	21.50	21.53	22.5
		Middle	QPSK	23.46	23.45	23.50	24.5
			16QAM	22.46	22.55	22.62	23.5
			64QAM	21.44	21.52	21.62	22.5
		Low	QPSK	23.40	23.40	23.47	24.5
			16QAM	22.43	22.50	22.35	23.5
			64QAM	21.45	21.55	21.38	22.5
	6RB	/	QPSK	22.41	22.37	22.48	23.5
			16QAM	21.56	21.60	21.68	22.5
			64QAM	20.55	20.61	20.67	21.5

©Copyright. All rights reserved by SAICT

Full Power							
LTE-FDD Band 2				Actual output Power (dBm)			Tune up
Band-width				High	Middle	Low	
	RB allocation	RB offset	Modulation	1908.5MHz	1880MHz	1851.5MHz	
3 MHz	1RB	High	QPSK	23.36	23.43	23.48	24.5
			16QAM	22.72	22.76	22.80	23.5
			64QAM	21.74	21.79	21.78	22.5
		Middle	QPSK	23.48	23.54	23.60	24.5
			16QAM	22.77	22.89	22.95	23.5
			64QAM	21.80	21.93	21.95	22.5
		Low	QPSK	23.39	23.41	23.49	24.5
			16QAM	22.67	22.81	22.82	23.5
			64QAM	21.69	21.82	21.86	22.5
	8RB	High	QPSK	22.45	22.44	22.55	23.5
			16QAM	21.58	21.64	21.73	22.5
			64QAM	20.63	20.63	20.73	21.5
		Middle	QPSK	22.48	22.49	22.55	23.5
			16QAM	21.64	21.68	21.74	22.5
			64QAM	20.65	20.72	20.76	21.5
		Low	QPSK	22.41	22.45	22.54	23.5
			16QAM	21.56	21.65	21.72	22.5
			64QAM	20.55	20.65	20.75	21.5
	15RB	/	QPSK	22.46	22.47	22.56	23.5
			16QAM	21.58	21.63	21.69	22.5
			64QAM	20.60	20.64	20.69	21.5

©Copyright. All rights reserved by SAICT

Full Power							
LTE-FDD Band 2				Actual output Power (dBm)			Tune up
Band-width				High	Middle	Low	
	RB allocation	RB offset	Modulation	1907.5MHz	1880MHz	1852.5MHz	
5 MHz	1RB	High	QPSK	23.37	23.42	23.40	24.5
			16QAM	22.66	22.76	22.77	23.5
			64QAM	21.65	21.73	21.81	22.5
		Middle	QPSK	23.38	23.42	23.49	24.5
			16QAM	22.67	22.89	22.86	23.5
			64QAM	21.67	21.89	21.86	22.5
		Low	QPSK	23.44	23.43	23.51	24.5
			16QAM	22.78	22.82	22.88	23.5
			64QAM	21.82	21.78	21.84	22.5
	12RB	High	QPSK	22.44	22.46	22.44	23.5
			16QAM	21.57	21.62	21.61	22.5
			64QAM	20.61	20.64	20.65	21.5
		Middle	QPSK	22.47	22.53	22.59	23.5
			16QAM	21.58	21.64	21.71	22.5
			64QAM	20.57	20.60	20.71	21.5
		Low	QPSK	22.54	22.48	22.56	23.5
			16QAM	21.65	21.62	21.74	22.5
			64QAM	20.66	20.62	20.72	21.5
	25RB	/	QPSK	22.53	22.47	22.44	23.5
			16QAM	21.61	21.58	21.56	22.5
			64QAM	20.62	20.56	20.57	21.5

©Copyright. All rights reserved by SAICT

Full Power							
LTE-FDD Band 2				Actual output Power (dBm)			Tune up
Band-width				High	Middle	Low	
	RB allocation	RB offset	Modulation	1905MHz	1880MHz	1855MHz	
10 MHz	1RB	High	QPSK	23.38	23.40	23.28	**24.5**
			16QAM	22.63	22.80	22.73	**23.5**
			64QAM	21.66	21.84	21.69	**22.5**
		Middle	QPSK	23.49	23.44	23.42	**24.5**
			16QAM	22.75	22.80	22.77	**23.5**
			64QAM	21.79	21.78	21.78	**22.5**
		Low	QPSK	23.47	23.45	23.54	**24.5**
			16QAM	22.80	22.85	22.88	**23.5**
			64QAM	21.80	21.84	21.84	**22.5**
	25RB	High	QPSK	22.53	22.48	22.36	**23.5**
			16QAM	21.61	21.59	21.49	**22.5**
			64QAM	20.60	20.54	20.53	**21.5**
		Middle	QPSK	22.54	22.49	22.50	**23.5**
			16QAM	21.62	21.62	21.60	**22.5**
			64QAM	20.61	20.65	20.57	**21.5**
		Low	QPSK	22.53	22.46	22.49	**23.5**
			16QAM	21.59	21.61	21.61	**22.5**
			64QAM	20.58	20.65	20.62	**21.5**
	50RB	/	QPSK	22.50	22.48	22.47	**23.5**
			16QAM	21.64	21.60	21.60	**22.5**
			64QAM	20.60	20.62	20.65	**21.5**

©Copyright. All rights reserved by SAICT

Full Power							
LTE-FDD Band 2				Actual output Power (dBm)			Tune up
Band-width				High	Middle	Low	
	RB allocation	RB offset	Modulation	1902.5MHz	1880MHz	1857.5MHz	
15 MHz	1RB	High	QPSK	23.33	23.39	23.43	24.5
			16QAM	22.62	22.75	22.86	23.5
			64QAM	21.60	21.77	21.88	22.5
		Middle	QPSK	23.47	23.45	23.48	24.5
			16QAM	22.75	22.88	22.88	23.5
			64QAM	21.79	21.87	21.89	22.5
		Low	QPSK	23.44	23.47	23.61	24.5
			16QAM	22.72	22.94	22.96	23.5
			64QAM	21.68	21.90	21.96	22.5
	36RB	High	QPSK	22.52	22.47	22.38	23.5
			16QAM	21.59	21.59	21.59	22.5
			64QAM	20.56	20.56	20.62	21.5
		Middle	QPSK	22.51	22.50	22.45	23.5
			16QAM	21.62	21.67	21.60	22.5
			64QAM	20.67	20.68	20.60	21.5
		Low	QPSK	22.46	22.51	22.51	23.5
			16QAM	21.61	21.64	21.67	22.5
			64QAM	20.60	20.60	20.66	21.5
	75RB	/	QPSK	22.49	22.45	22.40	23.5
			16QAM	21.59	21.58	21.56	22.5
			64QAM	20.62	20.60	20.57	21.5

©Copyright. All rights reserved by SAICT

Full Power							
LTE-FDD Band 2				Actual output Power (dBm)			Tune up
Band-width				High	Middle	Low	
	RB allocation	RB offset	Modulation	1900MHz	1880MHz	1860MHz	
20 MHz	1RB	High	QPSK	23.29	23.32	23.38	24.5
			16QAM	22.60	22.60	22.63	23.5
			64QAM	21.55	21.64	21.66	22.5
		Middle	QPSK	23.41	23.45	23.39	24.5
			16QAM	22.76	22.81	22.75	23.5
			64QAM	21.76	21.80	21.71	22.5
		Low	QPSK	23.38	23.53	23.55	24.5
			16QAM	22.71	22.91	22.94	23.5
			64QAM	21.66	21.90	21.98	22.5
	50RB	High	QPSK	22.50	22.42	22.34	23.5
			16QAM	21.60	21.57	21.52	22.5
			64QAM	20.59	20.56	20.52	21.5
		Middle	QPSK	22.47	22.48	22.42	23.5
			16QAM	21.60	21.62	21.56	22.5
			64QAM	20.56	20.62	20.52	21.5
		Low	QPSK	22.44	22.48	22.50	23.5
			16QAM	21.56	21.63	21.67	22.5
			64QAM	20.52	20.59	20.71	21.5
	100RB	/	QPSK	22.44	22.46	22.38	23.5
			16QAM	21.54	21.57	21.51	22.5
			64QAM	20.52	20.58	20.49	21.5

©Copyright. All rights reserved by SAICT

Hotspot on							
LTE-FDD Band 2				Actual output Power (dBm)			Tune up
Band-width				High	Middle	Low	
	RB allocation	RB offset	Modulation	1909.3MHz	1880MHz	1850.7MHz	
1.4 MHz	1RB	High	QPSK	18.82	18.84	18.92	20
			16QAM	19.24	19.25	19.36	20
			64QAM	19.24	19.25	19.36	20
		Middle	QPSK	18.92	18.94	19.02	20
			16QAM	19.35	19.37	19.46	20
			64QAM	19.36	19.36	19.48	20
		Low	QPSK	18.85	18.86	18.95	20
			16QAM	19.25	19.29	19.31	20
			64QAM	19.27	19.27	19.31	20
	3RB	High	QPSK	18.90	18.89	19.01	20
			16QAM	19.00	19.06	19.11	20
			64QAM	19.02	19.05	19.10	20
		Middle	QPSK	18.92	18.92	19.01	20
			16QAM	19.07	19.10	19.16	20
			64QAM	19.06	19.10	19.17	20
		Low	QPSK	18.86	18.86	18.98	20
			16QAM	19.06	19.08	19.11	20
			64QAM	19.05	19.07	19.13	20
	6RB	/	QPSK	18.89	18.86	18.96	20
			16QAM	19.10	19.11	19.14	20
			64QAM	19.11	19.13	19.16	20

©Copyright. All rights reserved by SAICT

Hotspot on							
LTE-FDD Band 2				Actual output Power (dBm)			Tune up
Band-width				High	Middle	Low	
	RB allocation	RB offset	Modulation	1908.5MHz	1880MHz	1851.5MHz	
3 MHz	1RB	High	QPSK	18.86	18.93	19.01	20
			16QAM	19.28	19.28	19.45	20
			64QAM	19.29	19.27	19.46	20
		Middle	QPSK	18.99	19.03	19.14	20
			16QAM	19.39	19.44	19.55	20
			64QAM	19.38	19.44	19.54	20
		Low	QPSK	18.88	18.91	19.00	20
			16QAM	19.26	19.36	19.46	20
			64QAM	19.26	19.33	19.48	20
	8RB	High	QPSK	18.93	18.96	19.02	20
			16QAM	19.09	19.17	19.26	20
			64QAM	19.10	19.15	19.26	20
		Middle	QPSK	18.93	18.96	19.09	20
			16QAM	19.14	19.19	19.28	20
			64QAM	19.13	19.20	19.30	20
		Low	QPSK	18.88	18.94	19.04	20
			16QAM	19.07	19.16	19.24	20
			64QAM	19.10	19.14	19.25	20
	15RB	/	QPSK	18.92	18.95	19.05	20
			16QAM	19.04	19.10	19.19	20
			64QAM	19.03	19.09	19.18	20

©Copyright. All rights reserved by SAICT

Hotspot on							
LTE-FDD Band 2				Actual output Power (dBm)			Tune up
Band-width				High	Middle	Low	
	RB allocation	RB offset	Modulation	1907.5MHz	1880MHz	1852.5MHz	
5 MHz	1RB	High	QPSK	18.87	18.93	18.94	20
			16QAM	19.28	19.38	19.38	20
			64QAM	19.27	19.38	19.40	20
		Middle	QPSK	18.86	18.95	19.06	20
			16QAM	19.27	19.33	19.48	20
			64QAM	19.27	19.32	19.50	20
		Low	QPSK	18.95	18.94	19.04	20
			16QAM	19.31	19.42	19.51	20
			64QAM	19.32	19.42	19.53	20
	12RB	High	QPSK	18.92	18.95	18.95	20
			16QAM	19.07	19.14	19.14	20
			64QAM	19.05	19.16	19.12	20
		Middle	QPSK	18.92	18.96	19.11	20
			16QAM	19.10	19.15	19.22	20
			64QAM	19.11	19.17	19.23	20
		Low	QPSK	19.01	18.96	19.05	20
			16QAM	19.16	19.13	19.24	20
			64QAM	19.13	19.12	19.24	20
	25RB	/	QPSK	18.99	18.94	18.96	20
			16QAM	19.13	19.09	19.08	20
			64QAM	19.13	19.07	19.07	20

©Copyright. All rights reserved by SAICT

Hotspot on							
LTE-FDD Band 2				Actual output Power (dBm)			Tune up
Band-width				High	Middle	Low	
	RB allocation	RB offset	Modulation	1905MHz	1880MHz	1855MHz	
10 MHz	1RB	High	QPSK	18.86	18.92	18.95	20
			16QAM	19.28	19.35	19.41	20
			64QAM	19.27	19.36	19.43	20
		Middle	QPSK	19.00	18.94	19.08	20
			16QAM	19.40	19.40	19.49	20
			64QAM	19.40	19.40	19.49	20
		Low	QPSK	18.97	18.95	19.16	20
			16QAM	19.39	19.42	19.65	20
			64QAM	19.40	19.41	19.67	20
	25RB	High	QPSK	18.99	18.94	18.96	20
			16QAM	19.12	19.12	19.10	20
			64QAM	19.13	19.11	19.10	20
		Middle	QPSK	19.02	18.98	19.11	20
			16QAM	19.16	19.14	19.21	20
			64QAM	19.16	19.17	19.20	20
		Low	QPSK	18.98	18.95	19.09	20
			16QAM	19.13	19.13	19.22	20
			64QAM	19.12	19.14	19.19	20
	50RB	/	QPSK	18.99	18.94	19.07	20
			16QAM	19.15	19.12	19.19	20
			64QAM	19.16	19.11	19.20	20

©Copyright. All rights reserved by SAICT

Hotspot on							
LTE-FDD Band 2				Actual output Power (dBm)			Tune up
Band-width				High	Middle	Low	
	RB allocation	RB offset	Modulation	1902.5MHz	1880MHz	1857.5MHz	
15 MHz	1RB	High	QPSK	18.83	18.86	18.92	20
			16QAM	19.00	19.31	19.50	20
			64QAM	18.98	19.33	19.51	20
		Middle	QPSK	18.94	18.92	18.97	20
			16QAM	19.34	19.43	19.57	20
			64QAM	19.33	19.42	19.60	20
		Low	QPSK	18.89	18.96	19.08	20
			16QAM	19.32	19.46	19.61	20
			64QAM	19.32	19.44	19.58	20
	36RB	High	QPSK	18.97	18.97	18.86	20
			16QAM	19.12	19.14	19.17	20
			64QAM	19.11	19.12	19.18	20
		Middle	QPSK	18.97	18.99	18.93	20
			16QAM	19.15	19.16	19.20	20
			64QAM	19.16	19.16	19.20	20
		Low	QPSK	18.99	18.99	19.04	20
			16QAM	19.09	19.16	19.30	20
			64QAM	19.12	19.18	19.31	20
	75RB	/	QPSK	18.99	18.96	18.89	20
			16QAM	19.11	19.14	19.15	20
			64QAM	19.09	19.15	19.12	20

©Copyright. All rights reserved by SAICT

Hotspot on							
LTE-FDD Band 2				Actual output Power (dBm)			Tune up
Band-width				High	Middle	Low	
	RB allocation	RB offset	Modulation	1900MHz	1880MHz	1860MHz	
20 MHz	1RB	High	QPSK	18.81	18.91	19.12	20
			16QAM	19.23	19.35	19.58	20
			64QAM	19.22	19.33	19.57	20
		Middle	QPSK	18.96	19.03	19.07	20
			16QAM	19.36	19.50	19.44	20
			64QAM	19.34	19.49	19.44	20
		Low	QPSK	18.98	19.16	19.23	20
			16QAM	19.34	19.63	19.67	20
			64QAM	19.35	19.63	19.68	20
	50RB	High	QPSK	18.98	18.99	19.05	20
			16QAM	19.14	19.14	19.21	20
			64QAM	19.15	19.14	19.23	20
		Middle	QPSK	19.01	19.02	19.10	20
			16QAM	19.11	19.22	19.26	20
			64QAM	19.09	19.20	19.25	20
		Low	QPSK	19.00	19.06	19.18	20
			16QAM	19.11	19.20	19.35	20
			64QAM	19.13	19.17	19.37	20
	100RB	/	QPSK	18.98	19.03	19.10	20
			16QAM	19.13	19.16	19.22	20
			64QAM	19.15	19.17	19.23	20

©Copyright. All rights reserved by SAICT

Full Power							
LTE-FDD Band 4				Actual output Power (dBm)			Tune up
Band-width				High	Middle	Low	
	RB allocation	RB offset	Modulation	1754.3MHz	1732.5MHz	1710.7MHz	
1.4 MHz	1RB	High	QPSK	23.09	23.08	23.17	24
			16QAM	22.34	22.42	22.30	23
			64QAM	21.39	21.43	21.30	22
		Middle	QPSK	23.22	23.17	23.25	24
			16QAM	22.46	22.52	22.38	23
			64QAM	21.50	21.52	21.41	22
		Low	QPSK	23.13	23.10	23.17	24
			16QAM	22.34	22.45	22.31	23
			64QAM	21.37	21.43	21.34	22
	3RB	High	QPSK	23.20	23.16	23.21	24
			16QAM	22.18	22.21	22.16	23
			64QAM	21.17	21.19	21.19	22
		Middle	QPSK	23.23	23.20	23.27	24
			16QAM	22.22	22.27	22.21	23
			64QAM	21.25	21.32	21.24	22
		Low	QPSK	23.18	23.17	23.20	24
			16QAM	22.19	22.23	22.16	23
			64QAM	21.24	21.19	21.17	22
	6RB	/	QPSK	22.20	22.16	22.21	23
			16QAM	21.34	21.36	21.33	22
			64QAM	20.38	20.35	20.31	21

©Copyright. All rights reserved by SAICT

Full Power							
LTE-FDD Band 4				Actual output Power (dBm)			Tune up
Band-width				High	Middle	Low	
	RB allocation	RB offset	Modulation	1753.5MHz	1732.5MHz	1711.5MHz	
3 MHz	1RB	High	QPSK	23.17	23.13	23.11	24
			16QAM	22.39	22.45	22.25	23
			64QAM	21.38	21.40	21.25	22
		Middle	QPSK	23.31	23.27	23.25	24
			16QAM	22.46	22.56	22.37	23
			64QAM	21.46	21.56	21.41	22
		Low	QPSK	23.18	23.17	23.21	24
			16QAM	22.40	22.46	22.39	23
			64QAM	21.43	21.51	21.38	22
	8RB	High	QPSK	22.20	22.19	22.15	23
			16QAM	21.32	21.36	21.21	22
			64QAM	20.33	20.34	20.21	21
		Middle	QPSK	22.25	22.25	22.16	23
			16QAM	21.38	21.39	21.27	22
			64QAM	20.35	20.36	20.30	21
		Low	QPSK	22.20	22.20	22.15	23
			16QAM	21.35	21.37	21.25	22
			64QAM	20.38	20.33	20.22	21
	15RB	/	QPSK	22.26	22.21	22.20	23
			16QAM	21.35	21.35	21.26	22
			64QAM	20.31	20.33	20.22	21

©Copyright. All rights reserved by SAICT

Full Power							
LTE-FDD Band 4				Actual output Power (dBm)			Tune up
Band-width				High	Middle	Low	
	RB allocation	RB offset	Modulation	1752.5MHz	1732.5MHz	1712.5MHz	
5 MHz	1RB	High	QPSK	23.15	23.11	23.08	24
			16QAM	22.40	22.45	22.24	23
			64QAM	21.39	21.50	21.29	22
		Middle	QPSK	23.20	23.16	23.13	24
			16QAM	22.42	22.49	22.34	23
			64QAM	21.39	21.44	21.34	22
		Low	QPSK	23.18	23.17	23.21	24
			16QAM	22.43	22.45	22.39	23
			64QAM	21.44	21.41	21.42	22
	12RB	High	QPSK	22.22	22.18	22.16	23
			16QAM	21.29	21.32	21.20	22
			64QAM	20.26	20.32	20.20	21
		Middle	QPSK	22.26	22.26	22.19	23
			16QAM	21.32	21.38	21.30	22
			64QAM	20.36	20.38	20.29	21
		Low	QPSK	22.23	22.20	22.17	23
			16QAM	21.32	21.36	21.21	22
			64QAM	20.31	20.34	20.22	21
	25RB	/	QPSK	22.27	22.21	22.19	23
			16QAM	21.29	21.32	21.23	22
			64QAM	20.32	20.32	20.19	21

©Copyright. All rights reserved by SAICT

Full Power							
LTE-FDD Band 4				Actual output Power (dBm)			Tune up
Band-width				High	Middle	Low	
	RB allocation	RB offset	Modulation	1750MHz	1732.5MHz	1715MHz	
10 MHz	1RB	High	QPSK	23.12	23.13	23.01	24
			16QAM	22.41	22.47	22.21	23
			64QAM	21.42	21.47	21.24	22
		Middle	QPSK	23.19	23.16	23.16	24
			16QAM	22.38	22.54	22.34	23
			64QAM	21.38	21.53	21.39	22
		Low	QPSK	23.23	23.19	23.29	24
			16QAM	22.42	22.52	22.39	23
			64QAM	21.40	21.51	21.42	22
	25RB	High	QPSK	22.24	22.21	22.19	23
			16QAM	21.31	21.31	21.24	22
			64QAM	20.28	20.32	20.21	21
		Middle	QPSK	22.28	22.27	22.25	23
			16QAM	21.36	21.36	21.28	22
			64QAM	20.38	20.40	20.25	21
		Low	QPSK	22.29	22.25	22.24	23
			16QAM	21.32	21.35	21.26	22
			64QAM	20.36	20.37	20.23	21
	50RB	/	QPSK	22.23	22.22	22.21	23
			16QAM	21.34	21.34	21.26	22
			64QAM	20.37	20.30	20.27	21

©Copyright. All rights reserved by SAICT

Full Power							
LTE-FDD Band 4				Actual output Power (dBm)			Tune up
Band-width				High	Middle	Low	
	RB allocation	RB offset	Modulation	1747.5MHz	1732.5MHz	1717.5MHz	
15 MHz	1RB	High	QPSK	23.08	23.09	23.09	24
			16QAM	22.34	22.40	22.38	23
			64QAM	21.34	21.39	21.43	22
		Middle	QPSK	23.20	23.18	23.03	24
			16QAM	22.45	22.49	22.31	23
			64QAM	21.49	21.48	21.26	22
		Low	QPSK	23.19	23.17	23.24	24
			16QAM	22.46	22.49	22.40	23
			64QAM	21.50	21.49	21.39	22
	36RB	High	QPSK	22.20	22.24	22.20	23
			16QAM	21.27	21.34	21.31	22
			64QAM	20.28	20.36	20.30	21
		Middle	QPSK	22.27	22.26	22.23	23
			16QAM	21.34	21.41	21.29	22
			64QAM	20.35	20.45	20.25	21
		Low	QPSK	22.23	22.26	22.19	23
			16QAM	21.31	21.35	21.28	22
			64QAM	20.29	20.38	20.31	21
	75RB	/	QPSK	22.25	22.20	22.19	23
			16QAM	21.31	21.34	21.27	22
			64QAM	20.27	20.33	20.22	21

©Copyright. All rights reserved by SAICT

Full Power							
LTE-FDD Band 4				Actual output Power (dBm)			Tune up
Band-width				High	Middle	Low	
	RB allocation	RB offset	Modulation	1745MHz	1732.5MHz	1720MHz	
20 MHz	1RB	High	QPSK	23.08	23.08	23.09	24
			16QAM	22.25	22.34	22.39	23
			64QAM	21.22	21.35	21.39	22
		Middle	QPSK	23.16	23.17	23.15	24
			16QAM	22.40	22.47	22.40	23
			64QAM	21.37	21.46	21.45	22
		Low	QPSK	23.18	23.16	23.20	24
			16QAM	22.50	22.41	22.40	23
			64QAM	21.46	21.37	21.36	22
	50RB	High	QPSK	22.20	22.18	22.22	23
			16QAM	21.29	21.29	21.31	22
			64QAM	20.28	20.29	20.29	21
		Middle	QPSK	22.26	22.26	22.26	23
			16QAM	21.37	21.39	21.37	22
			64QAM	20.36	20.37	20.41	21
		Low	QPSK	22.27	22.26	22.25	23
			16QAM	21.37	21.37	21.29	22
			64QAM	20.42	20.41	20.33	21
	100RB	/	QPSK	22.21	22.21	22.22	23
			16QAM	21.27	21.32	21.31	22
			64QAM	20.28	20.32	20.31	21

©Copyright. All rights reserved by SAICT

Hotspot on							
LTE-FDD Band 4				Actual output Power (dBm)			Tune up
Band-width				High	Middle	Low	
	RB allocation	RB offset	Modulation	1754.3MHz	1732.5MHz	1710.7MHz	
1.4 MHz	1RB	High	QPSK	19.14	19.13	19.13	20
			16QAM	19.46	19.49	19.51	20
			64QAM	19.48	19.48	19.53	20
		Middle	QPSK	19.26	19.20	19.26	20
			16QAM	19.55	19.60	19.59	20
			64QAM	19.54	19.60	19.59	20
		Low	QPSK	19.17	19.12	19.15	20
			16QAM	19.49	19.52	19.53	20
			64QAM	19.48	19.55	19.52	20
	3RB	High	QPSK	19.21	19.15	19.23	20
			16QAM	19.24	19.23	19.29	20
			64QAM	19.25	19.25	19.29	20
		Middle	QPSK	19.27	19.22	19.25	20
			16QAM	19.33	19.32	19.36	20
			64QAM	19.32	19.31	19.35	20
		Low	QPSK	19.19	19.18	19.23	20
			16QAM	19.28	19.28	19.30	20
			64QAM	19.31	19.27	19.28	20
	6RB	/	QPSK	19.21	19.15	19.21	20
			16QAM	19.34	19.31	19.35	20
			64QAM	19.36	19.30	19.34	20

©Copyright. All rights reserved by SAICT

Hotspot on							
LTE-FDD Band 4				Actual output Power (dBm)			Tune up
Band-width				High	Middle	Low	
	RB allocation	RB offset	Modulation	1753.5MHz	1732.5MHz	1711.5MHz	
3 MHz	1RB	High	QPSK	19.17	19.16	19.08	20
			16QAM	19.48	19.49	19.44	20
			64QAM	19.46	19.48	19.45	20
		Middle	QPSK	19.30	19.27	19.26	20
			16QAM	19.64	19.66	19.60	20
			64QAM	19.67	19.68	19.58	20
		Low	QPSK	19.19	19.18	19.22	20
			16QAM	19.55	19.52	19.52	20
			64QAM	19.53	19.53	19.51	20
	8RB	High	QPSK	19.24	19.21	19.14	20
			16QAM	19.34	19.37	19.27	20
			64QAM	19.36	19.38	19.26	20
		Middle	QPSK	19.27	19.22	19.20	20
			16QAM	19.38	19.41	19.33	20
			64QAM	19.38	19.41	19.32	20
		Low	QPSK	19.22	19.20	19.16	20
			16QAM	19.33	19.37	19.26	20
			64QAM	19.34	19.38	19.27	20
	15RB	/	QPSK	19.26	19.21	19.15	20
			16QAM	19.31	19.30	19.23	20
			64QAM	19.29	19.28	19.22	20

©Copyright. All rights reserved by SAICT

Hotspot on							
LTE-FDD Band 4				Actual output Power (dBm)			Tune up
Band-width				High	Middle	Low	
	RB allocation	RB offset	Modulation	1752.5MHz	1732.5MHz	1712.5MHz	
5 MHz	1RB	High	QPSK	19.17	19.18	19.09	20
			16QAM	19.16	19.55	19.45	20
			64QAM	19.18	19.57	19.47	20
		Middle	QPSK	19.20	19.17	19.15	20
			16QAM	19.24	19.52	19.49	20
			64QAM	19.24	19.51	19.48	20
		Low	QPSK	19.19	19.17	19.23	20
			16QAM	19.23	19.50	19.56	20
			64QAM	19.24	19.50	19.55	20
	12RB	High	QPSK	19.22	19.21	19.21	20
			16QAM	19.23	19.30	19.26	20
			64QAM	19.21	19.32	19.24	20
		Middle	QPSK	19.26	19.25	19.19	20
			16QAM	19.26	19.33	19.25	20
			64QAM	19.25	19.33	19.23	20
		Low	QPSK	19.24	19.24	19.18	20
			16QAM	19.23	19.32	19.24	20
			64QAM	19.21	19.32	19.24	20
	25RB	/	QPSK	19.22	19.19	19.16	20
			16QAM	19.24	19.28	19.22	20
			64QAM	19.23	19.29	19.22	20

©Copyright. All rights reserved by SAICT

Hotspot on							
LTE-FDD Band 4				Actual output Power (dBm)			Tune up
Band-width				High	Middle	Low	
	RB allocation	RB offset	Modulation	1750MHz	1732.5MHz	1715MHz	
10 MHz	1RB	High	QPSK	19.16	19.14	19.03	20
			16QAM	19.52	19.48	19.33	20
			64QAM	19.53	19.50	19.31	20
		Middle	QPSK	19.21	19.21	19.17	20
			16QAM	19.55	19.54	19.47	20
			64QAM	19.53	19.53	19.47	20
		Low	QPSK	19.25	19.20	19.25	20
			16QAM	19.54	19.61	19.63	20
			64QAM	19.54	19.59	19.62	20
	25RB	High	QPSK	19.22	19.22	19.18	20
			16QAM	19.30	19.29	19.24	20
			64QAM	19.30	19.26	19.22	20
		Middle	QPSK	19.30	19.23	19.24	20
			16QAM	19.34	19.30	19.28	20
			64QAM	19.33	19.32	19.27	20
		Low	QPSK	19.24	19.23	19.21	20
			16QAM	19.29	19.30	19.27	20
			64QAM	19.27	19.30	19.28	20
	50RB	/	QPSK	19.24	19.20	19.19	20
			16QAM	19.31	19.27	19.25	20
			64QAM	19.32	19.28	19.23	20

©Copyright. All rights reserved by SAICT

Hotspot on							
LTE-FDD Band 4				Actual output Power (dBm)			Tune up
Band-width				High	Middle	Low	
	RB allocation	RB offset	Modulation	1747.5MHz	1732.5MHz	1717.5MHz	
15 MHz	1RB	High	QPSK	19.11	19.13	19.15	20
			16QAM	19.46	19.43	19.49	20
			64QAM	19.47	19.46	19.49	20
		Middle	QPSK	19.17	19.20	19.08	20
			16QAM	19.51	19.58	19.37	20
			64QAM	19.54	19.58	19.36	20
		Low	QPSK	19.22	19.20	19.24	20
			16QAM	19.56	19.57	19.55	20
			64QAM	19.58	19.57	19.55	20
	36RB	High	QPSK	19.19	19.22	19.22	20
			16QAM	19.31	19.29	19.29	20
			64QAM	19.33	19.29	19.30	20
		Middle	QPSK	19.25	19.26	19.21	20
			16QAM	19.32	19.34	19.28	20
			64QAM	19.33	19.33	19.29	20
		Low	QPSK	19.26	19.22	19.18	20
			16QAM	19.27	19.32	19.23	20
			64QAM	19.26	19.29	19.25	20
	75RB	/	QPSK	19.23	19.23	19.19	20
			16QAM	19.27	19.31	19.25	20
			64QAM	19.24	19.29	19.26	20

©Copyright. All rights reserved by SAICT

Hotspot on							
LTE-FDD Band 4				Actual output Power (dBm)			Tune up
Band-width				High	Middle	Low	
	RB allocation	RB offset	Modulation	1745MHz	1732.5MHz	1720MHz	
20 MHz	1RB	High	QPSK	19.07	19.07	19.20	20
			16QAM	19.38	19.41	19.61	20
			64QAM	19.39	19.41	19.63	20
		Middle	QPSK	19.16	19.25	19.28	20
			16QAM	19.48	19.61	19.63	20
			64QAM	19.45	19.61	19.65	20
		Low	QPSK	19.21	19.26	19.40	20
			16QAM	19.57	19.76	19.74	20
			64QAM	19.58	19.77	19.75	20
	50RB	High	QPSK	19.16	19.21	19.30	20
			16QAM	19.27	19.28	19.36	20
			64QAM	19.25	19.27	19.36	20
		Middle	QPSK	19.24	19.27	19.33	20
			16QAM	19.32	19.35	19.41	20
			64QAM	19.31	19.36	19.39	20
		Low	QPSK	19.25	19.29	19.33	20
			16QAM	19.30	19.38	19.39	20
			64QAM	19.29	19.37	19.37	20
	100RB	/	QPSK	19.24	19.24	19.32	20
			16QAM	19.27	19.30	19.38	20
			64QAM	19.26	19.29	19.37	20

©Copyright. All rights reserved by SAICT

Full Power / Hotspot on							
LTE-FDD Band 5				Actual output Power (dBm)			Tune up
Band-width				High	Middle	Low	
	RB allocation	RB offset	Modulation	848.3MHz	836.5MHz	824.7MHz	
1.4 MHz	1RB	High	QPSK	22.83	22.94	22.86	24
			16QAM	22.28	22.30	22.16	23
			64QAM	21.23	21.27	21.14	22
		Middle	QPSK	22.95	23.06	22.95	24
			16QAM	22.31	22.39	22.23	23
			64QAM	21.29	21.39	21.26	22
		Low	QPSK	22.89	22.96	22.89	24
			16QAM	22.31	22.33	22.19	23
			64QAM	21.27	21.36	21.19	22
	3RB	High	QPSK	22.92	23.03	22.93	24
			16QAM	22.07	22.09	22.01	23
			64QAM	21.12	21.09	21.00	22
		Middle	QPSK	22.97	23.08	22.98	24
			16QAM	22.15	22.14	22.01	23
			64QAM	21.10	21.16	21.03	22
		Low	QPSK	23.01	23.03	22.92	24
			16QAM	22.06	22.08	21.95	23
			64QAM	21.03	21.09	20.98	22
	6RB	/	QPSK	22.02	21.97	21.93	23
			16QAM	21.16	21.17	21.04	22
			64QAM	20.13	20.17	20.01	21

©Copyright. All rights reserved by SAICT

Full Power / Hotspot on							
LTE-FDD Band 5				Actual output Power (dBm)			Tune up
Band-width				High	Middle	Low	
	RB allocation	RB offset	Modulation	847.5MHz	836.5MHz	825.5MHz	
3 MHz	1RB	High	QPSK	22.93	23.00	23.02	24
			16QAM	22.26	22.39	22.27	23
			64QAM	21.22	21.37	21.24	22
		Middle	QPSK	23.08	23.14	23.05	24
			16QAM	22.43	22.49	22.33	23
			64QAM	21.43	21.48	21.32	22
		Low	QPSK	23.05	23.05	22.93	24
			16QAM	22.42	22.44	22.20	23
			64QAM	21.45	21.45	21.18	22
	8RB	High	QPSK	22.00	22.06	22.07	23
			16QAM	21.12	21.17	21.18	22
			64QAM	20.13	20.14	20.17	21
		Middle	QPSK	22.03	22.09	21.99	23
			16QAM	21.15	21.21	21.08	22
			64QAM	20.17	20.23	20.05	21
		Low	QPSK	21.98	22.06	21.97	23
			16QAM	21.14	21.20	21.07	22
			64QAM	20.15	20.16	20.11	21
	15RB	/	QPSK	21.98	22.06	22.09	23
			16QAM	21.08	21.15	21.19	22
			64QAM	20.07	20.17	20.14	21

©Copyright. All rights reserved by SAICT

Full Power / Hotspot on							
LTE-FDD Band 5				Actual output Power (dBm)			Tune up
Band-width				High	Middle	Low	
	RB allocation	RB offset	Modulation	846.5MHz	836.5MHz	826.5MHz	
5 MHz	1RB	High	QPSK	22.95	23.00	22.91	24
			16QAM	22.27	22.37	22.21	23
			64QAM	21.30	21.32	21.18	22
		Middle	QPSK	23.08	23.06	23.03	24
			16QAM	22.46	22.38	22.32	23
			64QAM	21.41	21.40	21.33	22
		Low	QPSK	22.99	22.95	22.95	24
			16QAM	22.30	22.35	22.18	23
			64QAM	21.35	21.36	21.16	22
	12RB	High	QPSK	22.03	22.05	22.07	23
			16QAM	21.08	21.15	21.13	22
			64QAM	20.09	20.12	20.14	21
		Middle	QPSK	22.05	22.14	22.13	23
			16QAM	21.14	21.19	21.19	22
			64QAM	20.13	20.17	20.22	21
		Low	QPSK	22.01	22.12	21.98	23
			16QAM	21.08	21.16	21.05	22
			64QAM	20.07	20.15	20.02	21
	25RB	/	QPSK	21.99	22.09	22.09	23
			16QAM	21.10	21.13	21.14	22
			64QAM	20.14	20.14	20.16	21

©Copyright. All rights reserved by SAICT

Full Power / Hotspot on							
LTE-FDD Band 5				Actual output Power (dBm)			Tune up
Band-width				High	Middle	Low	
	RB allocation	RB offset	Modulation	844MHz	836.5MHz	829MHz	
10 MHz	1RB	High	QPSK	23.07	23.03	22.99	24
			16QAM	22.30	22.38	22.29	23
			64QAM	21.34	21.41	21.32	22
		Middle	QPSK	23.10	23.09	22.92	24
			16QAM	22.37	22.40	22.15	23
			64QAM	21.41	21.42	21.13	22
		Low	QPSK	23.13	23.00	22.96	24
			16QAM	22.37	22.31	22.23	23
			64QAM	21.36	21.28	21.27	22
	25RB	High	QPSK	22.14	22.04	22.04	23
			16QAM	21.11	21.17	21.13	22
			64QAM	20.06	20.15	20.18	21
		Middle	QPSK	22.17	22.12	22.12	23
			16QAM	21.16	21.18	21.18	22
			64QAM	20.17	20.19	20.15	21
		Low	QPSK	22.18	22.12	22.12	23
			16QAM	21.12	21.23	21.19	22
			64QAM	20.16	20.27	20.19	21
	50RB	/	QPSK	22.11	22.09	22.09	23
			16QAM	21.12	21.16	21.17	22
			64QAM	20.13	20.17	20.15	21

©Copyright. All rights reserved by SAICT

Full Power							
LTE-FDD Band 7				Actual output Power (dBm)			Tune up
Band-width				High	Middle	Low	
	RB allocation	RB offset	Modulation	2567.4MHz	2535MHz	2502.5MHz	
5 MHz	1RB	High	QPSK	23.25	23.39	23.28	**24.5**
			16QAM	22.58	22.76	22.55	**23.5**
			64QAM	21.62	21.80	21.55	**22.5**
		Middle	QPSK	23.26	23.41	23.27	**24.5**
			16QAM	22.58	22.68	22.51	**23.5**
			64QAM	21.62	21.71	21.47	**22.5**
		Low	QPSK	23.29	23.30	23.38	**24.5**
			16QAM	22.59	22.64	22.66	**23.5**
			64QAM	21.63	21.64	21.66	**22.5**
	12RB	High	QPSK	22.37	22.45	22.36	**23.5**
			16QAM	21.46	21.53	21.46	**22.5**
			64QAM	20.43	20.48	20.46	**21.5**
		Middle	QPSK	22.38	22.47	22.46	**23.5**
			16QAM	21.48	21.56	21.53	**22.5**
			64QAM	20.47	20.57	20.56	**21.5**
		Low	QPSK	22.34	22.42	22.41	**23.5**
			16QAM	21.44	21.51	21.50	**22.5**
			64QAM	20.44	20.52	20.52	**21.5**
	25RB	/	QPSK	22.37	22.45	22.42	**23.5**
			16QAM	21.43	21.49	21.49	**22.5**
			64QAM	20.45	20.53	20.53	**21.5**

©Copyright. All rights reserved by SAICT

Full Power							
LTE-FDD Band 7				Actual output Power (dBm)			Tune up
Band-width				High	Middle	Low	
	RB allocation	RB offset	Modulation	2565MHz	2535MHz	2505MHz	
10 MHz	1RB	High	QPSK	23.29	23.38	23.28	**24.5**
			16QAM	22.62	22.77	22.64	**23.5**
			64QAM	21.66	21.79	21.66	**22.5**
		Middle	QPSK	23.30	23.42	23.24	**24.5**
			16QAM	22.55	22.76	22.53	**23.5**
			64QAM	21.51	21.71	21.57	**22.5**
		Low	QPSK	23.20	23.26	23.37	**24.5**
			16QAM	22.49	22.51	22.55	**23.5**
			64QAM	21.53	21.49	21.57	**22.5**
	25RB	High	QPSK	22.37	22.49	22.32	**23.5**
			16QAM	21.47	21.49	21.41	**22.5**
			64QAM	20.48	20.45	20.45	**21.5**
		Middle	QPSK	22.30	22.51	22.34	**23.5**
			16QAM	21.41	21.52	21.44	**22.5**
			64QAM	20.45	20.54	20.47	**21.5**
		Low	QPSK	22.32	22.49	22.40	**23.5**
			16QAM	21.40	21.45	21.43	**22.5**
			64QAM	20.36	20.41	20.39	**21.5**
	50RB	/	QPSK	22.32	22.44	22.43	**23.5**
			16QAM	21.40	21.47	21.45	**22.5**
			64QAM	20.42	20.45	20.41	**21.5**

©Copyright. All rights reserved by SAICT

Full Power							
LTE-FDD Band 7				Actual output Power (dBm)			Tune up
Band-width				High	Middle	Low	
	RB allocation	RB offset	Modulation	2562.5MHz	2535MHz	2507.5MHz	
15 MHz	1RB	High	QPSK	23.35	23.45	23.40	24.5
			16QAM	22.63	22.76	22.65	23.5
			64QAM	21.68	21.73	21.61	22.5
		Middle	QPSK	23.22	23.40	23.28	24.5
			16QAM	22.57	22.74	22.55	23.5
			64QAM	21.55	21.76	21.57	22.5
		Low	QPSK	23.27	23.40	23.38	24.5
			16QAM	22.53	22.72	22.65	23.5
			64QAM	21.56	21.75	21.66	22.5
	36RB	High	QPSK	22.35	22.46	22.42	23.5
			16QAM	21.43	21.59	21.52	22.5
			64QAM	20.44	20.61	20.51	21.5
		Middle	QPSK	22.36	22.47	22.32	23.5
			16QAM	21.44	21.62	21.46	22.5
			64QAM	20.44	20.59	20.51	21.5
		Low	QPSK	22.34	22.45	22.40	23.5
			16QAM	21.41	21.57	21.50	22.5
			64QAM	20.42	20.58	20.47	21.5
	75RB	/	QPSK	22.37	22.49	22.40	23.5
			16QAM	21.46	21.60	21.51	22.5
			64QAM	20.42	20.64	20.53	21.5

©Copyright. All rights reserved by SAICT

Full Power							
LTE-FDD Band 7				Actual output Power (dBm)			Tune up
Band-width				High	Middle	Low	
	RB allocation	RB offset	Modulation	2560MHz	2535MHz	2510MHz	
20 MHz	1RB	High	QPSK	23.31	23.46	23.42	24.5
			16QAM	22.65	22.77	22.68	23.5
			64QAM	21.61	21.77	21.69	22.5
		Middle	QPSK	23.21	23.37	23.24	24.5
			16QAM	22.51	22.81	22.52	23.5
			64QAM	21.50	21.86	21.51	22.5
		Low	QPSK	23.17	23.38	23.31	24.5
			16QAM	22.46	22.71	22.61	23.5
			64QAM	21.45	21.71	21.59	22.5
	50RB	High	QPSK	22.32	22.46	22.52	23.5
			16QAM	21.41	21.55	21.60	22.5
			64QAM	20.41	20.57	20.65	21.5
		Middle	QPSK	22.39	22.49	22.40	23.5
			16QAM	21.47	21.59	21.53	22.5
			64QAM	20.47	20.61	20.48	21.5
		Low	QPSK	22.24	22.46	22.38	23.5
			16QAM	21.33	21.59	21.51	22.5
			64QAM	20.34	20.60	20.46	21.5
	100RB	/	QPSK	22.37	22.48	22.39	23.5
			16QAM	21.46	21.57	21.46	22.5
			64QAM	20.49	20.53	20.50	21.5

©Copyright. All rights reserved by SAICT

Hotspot on							
LTE-FDD Band 7				Actual output Power (dBm)			Tune up
Band-width				High	Middle	Low	
	RB allocation	RB offset	Modulation	2567.4MHz	2535MHz	2502.5MHz	
5 MHz	1RB	High	QPSK	19.34	19.43	19.45	20
			16QAM	19.73	19.84	19.79	20
			64QAM	19.72	19.87	19.80	20
		Middle	QPSK	19.28	19.43	19.28	20
			16QAM	19.59	19.82	19.67	20
			64QAM	19.60	19.82	19.67	20
		Low	QPSK	19.30	19.45	19.44	20
			16QAM	19.62	19.83	19.80	20
			64QAM	19.62	19.81	19.78	20
	12RB	High	QPSK	19.29	19.48	19.47	20
			16QAM	19.38	19.63	19.53	20
			64QAM	19.41	19.63	19.51	20
		Middle	QPSK	19.34	19.48	19.38	20
			16QAM	19.39	19.62	19.50	20
			64QAM	19.40	19.60	19.52	20
		Low	QPSK	19.28	19.48	19.50	20
			16QAM	19.42	19.58	19.54	20
			64QAM	19.42	19.57	19.56	20
	25RB	/	QPSK	19.28	19.45	19.43	20
			16QAM	19.42	19.60	19.56	20
			64QAM	19.45	19.61	19.58	20

©Copyright. All rights reserved by SAICT

Hotspot on							
LTE-FDD Band 7				Actual output Power (dBm)			Tune up
Band-width				High	Middle	Low	
	RB allocation	RB offset	Modulation	2565MHz	2535MHz	2505MHz	
10 MHz	1RB	High	QPSK	19.46	19.74	19.64	20
			16QAM	19.81	20.11	19.98	20
			64QAM	19.81	20.13	19.96	20
		Middle	QPSK	19.42	19.62	19.34	20
			16QAM	19.79	20.04	19.73	20
			64QAM	19.77	20.06	19.72	20
		Low	QPSK	19.41	19.61	19.43	20
			16QAM	19.76	19.98	19.81	20
			64QAM	19.75	19.99	19.82	20
	25RB	High	QPSK	19.48	19.65	19.64	20
			16QAM	19.54	19.78	19.77	20
			64QAM	19.54	19.76	19.79	20
		Middle	QPSK	19.53	19.68	19.56	20
			16QAM	19.61	19.84	19.67	20
			64QAM	19.62	19.86	19.65	20
		Low	QPSK	19.44	19.69	19.49	20
			16QAM	19.56	19.76	19.61	20
			64QAM	19.57	19.78	19.61	20
	50RB	/	QPSK	19.52	19.66	19.55	20
			16QAM	19.60	19.77	19.60	20
			64QAM	19.60	19.77	19.61	20

©Copyright. All rights reserved by SAICT

Hotspot on							
LTE-FDD Band 7				Actual output Power (dBm)			Tune up
Band-width				High	Middle	Low	
	RB allocation	RB offset	Modulation	2562.5MHz	2535MHz	2507.5MHz	
15 MHz	1RB	High	QPSK	19.34	19.43	19.45	20
			16QAM	19.73	19.84	19.79	20
			64QAM	19.74	19.85	19.81	20
		Middle	QPSK	19.28	19.43	19.28	20
			16QAM	19.59	19.82	19.67	20
			64QAM	19.60	19.84	19.67	20
		Low	QPSK	19.30	19.45	19.44	20
			16QAM	19.62	19.83	19.80	20
			64QAM	19.61	19.82	19.81	20
	36RB	High	QPSK	19.29	19.48	19.47	20
			16QAM	19.38	19.63	19.53	20
			64QAM	19.36	19.64	19.54	20
		Middle	QPSK	19.34	19.48	19.38	20
			16QAM	19.39	19.62	19.50	20
			64QAM	19.40	19.63	19.48	20
		Low	QPSK	19.28	19.48	19.50	20
			16QAM	19.42	19.58	19.54	20
			64QAM	19.40	19.59	19.56	20
	75RB	/	QPSK	19.28	19.45	19.43	20
			16QAM	19.42	19.60	19.56	20
			64QAM	19.40	19.60	19.57	20

©Copyright. All rights reserved by SAICT

Hotspot on							
LTE-FDD Band 7				Actual output Power (dBm)			Tune up
Band-width				High	Middle	Low	
	RB allocation	RB offset	Modulation	2560MHz	2535MHz	2510MHz	
20 MHz	1RB	High	QPSK	19.46	**19.74**	19.64	**20**
			16QAM	19.81	20.11	19.98	**20**
			64QAM	19.81	20.13	19.95	**20**
		Middle	QPSK	19.42	19.62	19.34	**20**
			16QAM	19.79	20.04	19.73	**20**
			64QAM	19.76	20.02	19.74	**20**
		Low	QPSK	19.41	19.61	19.43	**20**
			16QAM	19.76	19.98	19.81	**20**
			64QAM	19.74	19.97	19.80	**20**
	50RB	High	QPSK	19.48	19.65	19.64	**20**
			16QAM	19.54	19.78	19.77	**20**
			64QAM	19.54	19.76	19.75	**20**
		Middle	QPSK	19.53	19.68	19.56	**20**
			16QAM	19.61	19.84	19.67	**20**
			64QAM	19.62	19.86	19.67	**20**
		Low	QPSK	19.44	**19.69**	19.49	**20**
			16QAM	19.56	19.76	19.61	**20**
			64QAM	19.56	19.78	19.63	**20**
	100RB	/	QPSK	19.52	19.66	19.55	**20**
			16QAM	19.60	19.77	19.60	**20**
			64QAM	19.63	19.77	19.58	**20**

©Copyright. All rights reserved by SAICT

Full Power / Hotspot on							
LTE-FDD Band 12				Actual output Power (dBm)			Tune up
Band-width				High	Middle	Low	
	RB allocation	RB offset	Modulation	715.3MHz	707.5MHz	699.7MHz	
1.4 MHz	1RB	High	QPSK	22.94	22.93	22.94	24
			16QAM	22.16	22.20	22.22	23
			64QAM	21.19	21.19	21.24	22
		Middle	QPSK	23.01	23.00	23.01	24
			16QAM	22.25	22.27	22.33	23
			64QAM	21.25	21.29	21.29	22
		Low	QPSK	22.94	22.91	22.86	24
			16QAM	22.12	22.14	22.18	23
			64QAM	21.11	21.15	21.23	22
	3RB	High	QPSK	22.98	22.95	23.00	24
			16QAM	22.00	22.00	22.07	23
			64QAM	21.05	21.04	21.11	22
		Middle	QPSK	23.03	23.00	23.04	24
			16QAM	22.01	22.04	22.11	23
			64QAM	20.99	21.05	21.11	22
		Low	QPSK	22.95	22.92	22.87	24
			16QAM	21.96	21.98	21.93	23
			64QAM	20.91	20.96	20.95	22
	6RB	/	QPSK	21.98	21.93	21.97	23
			16QAM	21.08	21.07	21.11	22
			64QAM	20.05	20.10	20.11	21

©Copyright. All rights reserved by SAICT

Full Power / Hotspot on							
LTE-FDD Band 12				Actual output Power (dBm)			Tune up
Band-width				High	Middle	Low	
	RB allocation	RB offset	Modulation	714.5MHz	707.5MHz	700.5MHz	
3 MHz	1RB	High	QPSK	23.03	22.96	22.90	24
			16QAM	22.23	22.25	22.12	23
			64QAM	21.21	21.22	21.12	22
		Middle	QPSK	23.13	23.09	23.12	24
			16QAM	22.27	22.39	22.39	23
			64QAM	21.32	21.37	21.44	22
		Low	QPSK	23.02	22.83	22.91	24
			16QAM	22.19	22.12	22.21	23
			64QAM	21.15	21.13	21.20	22
	8RB	High	QPSK	22.06	21.99	22.02	23
			16QAM	21.11	21.09	21.10	22
			64QAM	20.15	20.09	20.11	21
		Middle	QPSK	22.07	22.02	22.04	23
			16QAM	21.10	21.16	21.17	22
			64QAM	20.11	20.16	20.14	21
		Low	QPSK	22.04	21.99	22.02	23
			16QAM	21.03	21.06	21.13	22
			64QAM	20.00	20.09	20.17	21
	15RB	/	QPSK	22.07	22.00	22.05	23
			16QAM	21.12	21.08	21.14	22
			64QAM	20.14	20.09	20.13	21

©Copyright. All rights reserved by SAICT

Full Power / Hotspot on							
LTE-FDD Band 12				Actual output Power (dBm)			Tune up
Band-width				High	Middle	Low	
	RB allocation	RB offset	Modulation	713.5MHz	707.5MHz	701.5MHz	
5 MHz	1RB	High	QPSK	23.02	22.98	22.90	24
			16QAM	22.32	22.25	22.11	23
			64QAM	21.45	21.33	21.25	22
		Middle	QPSK	23.07	23.00	22.92	24
			16QAM	22.27	22.26	22.18	23
			64QAM	21.49	21.44	21.27	22
		Low	QPSK	22.94	22.95	22.88	24
			16QAM	22.15	22.24	22.17	23
			64QAM	21.28	21.38	21.31	22
	12RB	High	QPSK	22.07	22.01	22.03	23
			16QAM	21.08	21.09	21.09	22
			64QAM	20.21	20.23	20.25	21
		Middle	QPSK	21.99	22.04	22.09	23
			16QAM	21.01	21.08	21.17	22
			64QAM	20.18	20.25	20.33	21
		Low	QPSK	21.96	22.00	22.03	23
			16QAM	21.00	21.07	21.14	22
			64QAM	20.08	20.13	20.24	21
	25RB	/	QPSK	22.01	22.04	22.06	23
			16QAM	20.98	21.09	21.11	22
			64QAM	20.02	20.08	20.19	21

©Copyright. All rights reserved by SAICT

Full Power / Hotspot on							
LTE-FDD Band 12				Actual output Power (dBm)			Tune up
Band-width				High	Middle	Low	
	RB allocation	RB offset	Modulation	711MHz	707.5MHz	704MHz	
10 MHz	1RB	High	QPSK	**23.06**	23.00	22.99	**24**
			16QAM	22.29	22.20	22.31	**23**
			64QAM	21.38	21.36	21.48	**22**
		Middle	QPSK	22.98	23.01	22.91	**24**
			16QAM	22.32	22.31	22.17	**23**
			64QAM	21.45	21.41	21.28	**22**
		Low	QPSK	22.84	22.97	22.89	**24**
			16QAM	22.11	22.22	22.21	**23**
			64QAM	21.29	21.36	21.34	**22**
	25RB	High	QPSK	21.99	22.05	22.06	**23**
			16QAM	21.03	21.08	21.12	**22**
			64QAM	20.18	20.22	20.29	**21**
		Middle	QPSK	22.05	22.08	**22.09**	**23**
			16QAM	21.10	21.12	21.15	**22**
			64QAM	20.15	20.19	20.26	**21**
		Low	QPSK	22.03	22.03	22.06	**23**
			16QAM	21.06	21.09	21.11	**22**
			64QAM	20.14	20.18	20.27	**21**
	50RB	/	QPSK	22.02	22.02	22.06	**23**
			16QAM	21.06	21.11	21.10	**22**
			64QAM	20.11	20.23	20.22	**21**

©Copyright. All rights reserved by SAICT

Full Power / Hotspot on							
LTE-FDD Band 13				Actual output Power (dBm)			Tune up
Band-width				High	Middle	Low	
	RB allocation	RB offset	Modulation	784.5MHz	782MHz	779.5MHz	
5 MHz	1RB	High	QPSK	23.03	22.91	22.93	24
			16QAM	22.37	22.27	22.35	23
			64QAM	21.37	21.27	21.39	22
		Middle	QPSK	22.92	23.04	22.96	24
			16QAM	22.27	22.44	22.35	23
			64QAM	21.32	21.44	21.38	22
		Low	QPSK	23.03	22.96	22.99	24
			16QAM	22.39	22.36	22.37	23
			64QAM	21.39	21.38	21.39	22
	12RB	High	QPSK	22.05	22.07	22.10	23
			16QAM	21.17	21.20	21.23	22
			64QAM	20.19	20.16	20.25	21
		Middle	QPSK	22.10	22.10	22.13	23
			16QAM	21.13	21.22	21.22	22
			64QAM	20.15	20.26	20.27	21
		Low	QPSK	22.06	22.10	22.12	23
			16QAM	21.16	21.21	21.25	22
			64QAM	20.12	20.25	20.21	21
	25RB	/	QPSK	22.03	22.07	22.09	23
			16QAM	21.15	21.20	21.19	22
			64QAM	20.13	20.19	20.23	21

©Copyright. All rights reserved by SAICT

Full Power / Hotspot on							
LTE-FDD Band 13				Actual output Power (dBm)			Tune up
Band-width				High	Middle	Low	
	RB allocation	RB offset	Modulation	/	782MHz	/	
10 MHz	1RB	High	QPSK	/	23.02	/	24
			16QAM	/	22.31	/	23
			64QAM	/	21.28	/	22
		Middle	QPSK	/	22.93	/	24
			16QAM	/	22.34	/	23
			64QAM	/	21.34	/	22
		Low	QPSK	/	22.98	/	24
			16QAM	/	22.36	/	23
			64QAM	/	21.38	/	22
	25RB	High	QPSK	/	22.06	/	23
			16QAM	/	21.17	/	22
			64QAM	/	20.14	/	21
		Middle	QPSK	/	22.09	/	23
			16QAM	/	21.22	/	22
			64QAM	/	20.26	/	21
		Low	QPSK	/	22.13	/	23
			16QAM	/	21.23	/	22
			64QAM	/	20.23	/	21
	50RB	/	QPSK	/	22.09	/	23
			16QAM	/	21.16	/	22
			64QAM	/	20.13	/	21

©Copyright. All rights reserved by SAICT

Full Power							
LTE-FDD Band 25				Actual output Power (dBm)			Tune up
Band-width				High	Middle	Low	
	RB allocation	RB offset	Modulation	1914.3MHz	1882.5MHz	1850.7MHz	
1.4 MHz	1RB	High	QPSK	23.54	23.40	23.33	24.5
			16QAM	22.48	22.71	22.73	23.5
			64QAM	21.52	21.74	21.68	22.5
		Middle	QPSK	23.58	23.49	23.40	24.5
			16QAM	22.63	22.84	22.81	23.5
			64QAM	21.62	21.79	21.83	22.5
		Low	QPSK	23.43	23.34	23.33	24.5
			16QAM	22.55	22.69	22.67	23.5
			64QAM	21.50	21.74	21.68	22.5
	3RB	High	QPSK	23.47	23.45	23.36	24.5
			16QAM	22.34	22.56	22.48	23.5
			64QAM	21.33	21.52	21.43	22.5
		Middle	QPSK	23.51	23.49	23.43	24.5
			16QAM	22.44	22.59	22.56	23.5
			64QAM	21.41	21.61	21.52	22.5
		Low	QPSK	23.45	23.44	23.37	24.5
			16QAM	22.37	22.56	22.54	23.5
			64QAM	21.39	21.60	21.52	22.5
	6RB	/	QPSK	22.43	22.46	22.36	23.5
			16QAM	21.55	21.65	21.62	22.5
			64QAM	20.59	20.67	20.64	21.5

©Copyright. All rights reserved by SAICT

Full Power							
LTE-FDD Band 25				Actual output Power (dBm)			Tune up
Band-width				High	Middle	Low	
	RB allocation	RB offset	Modulation	1913.5MHz	1882.5MHz	1851.5MHz	
3 MHz	1RB	High	QPSK	23.50	23.52	23.30	24.5
			16QAM	22.51	22.81	22.68	23.5
			64QAM	21.46	21.80	21.66	22.5
		Middle	QPSK	23.66	23.64	23.50	24.5
			16QAM	22.68	22.96	22.87	23.5
			64QAM	21.73	22.00	21.85	22.5
		Low	QPSK	23.45	23.44	23.40	24.5
			16QAM	22.55	22.82	22.69	23.5
			64QAM	21.56	21.80	21.64	22.5
	8RB	High	QPSK	22.48	22.59	22.32	23.5
			16QAM	21.50	21.75	21.62	22.5
			64QAM	20.54	20.74	20.62	21.5
		Middle	QPSK	22.45	22.58	22.37	23.5
			16QAM	21.54	21.77	21.65	22.5
			64QAM	20.54	20.74	20.65	21.5
		Low	QPSK	22.45	22.58	22.46	23.5
			16QAM	21.54	21.74	21.72	22.5
			64QAM	20.57	20.72	20.77	21.5
	15RB	/	QPSK	22.47	22.60	22.37	23.5
			16QAM	21.55	21.74	21.57	22.5
			64QAM	20.57	20.77	20.59	21.5

©Copyright. All rights reserved by SAICT

Full Power							
LTE-FDD Band 25				Actual output Power (dBm)			Tune up
Band-width				High	Middle	Low	
	RB allocation	RB offset	Modulation	1912.5MHz	1882.5MHz	1852.5MHz	
5 MHz	1RB	High	QPSK	23.57	23.57	23.38	24.5
			16QAM	22.55	22.86	22.80	23.5
			64QAM	21.60	21.87	21.80	22.5
		Middle	QPSK	23.43	23.53	23.33	24.5
			16QAM	22.54	22.85	22.66	23.5
			64QAM	21.53	21.82	21.64	22.5
		Low	QPSK	23.46	23.51	23.45	24.5
			16QAM	22.59	22.83	22.82	23.5
			64QAM	21.58	21.86	21.77	22.5
	12RB	High	QPSK	22.50	22.59	22.36	23.5
			16QAM	21.48	21.71	21.57	22.5
			64QAM	20.46	20.76	20.53	21.5
		Middle	QPSK	22.50	22.60	22.37	23.5
			16QAM	21.55	21.73	21.64	22.5
			64QAM	20.52	20.76	20.60	21.5
		Low	QPSK	22.39	22.63	22.40	23.5
			16QAM	21.47	21.77	21.66	22.5
			64QAM	20.49	20.80	20.63	21.5
	25RB	/	QPSK	22.49	22.60	22.34	23.5
			16QAM	21.58	21.71	21.59	22.5
			64QAM	20.62	20.71	20.58	21.5

©Copyright. All rights reserved by SAICT

Full Power							
LTE-FDD Band 25				Actual output Power (dBm)			Tune up
Band-width				High	Middle	Low	
	RB allocation	RB offset	Modulation	1910MHz	1882.5MHz	1855MHz	
10 MHz	1RB	High	QPSK	23.55	23.65	23.55	24.5
			16QAM	22.52	22.96	22.92	23.5
			64QAM	21.55	21.94	21.88	22.5
		Middle	QPSK	23.43	23.53	23.34	24.5
			16QAM	22.58	22.91	22.74	23.5
			64QAM	21.55	21.93	21.75	22.5
		Low	QPSK	23.56	23.70	23.70	24.5
			16QAM	22.71	23.06	22.96	23.5
			64QAM	21.68	22.07	21.94	22.5
	25RB	High	QPSK	22.51	22.61	22.38	23.5
			16QAM	21.56	21.72	21.53	22.5
			64QAM	20.59	20.76	20.49	21.5
		Middle	QPSK	22.54	22.64	22.43	23.5
			16QAM	21.57	21.75	21.59	22.5
			64QAM	20.57	20.79	20.63	21.5
		Low	QPSK	22.55	22.64	22.44	23.5
			16QAM	21.56	21.77	21.57	22.5
			64QAM	20.52	20.77	20.59	21.5
	50RB	/	QPSK	22.55	22.61	22.42	23.5
			16QAM	21.58	21.75	21.61	22.5
			64QAM	20.57	20.72	20.59	21.5

©Copyright. All rights reserved by SAICT

Full Power							
LTE-FDD Band 25				Actual output Power (dBm)			Tune up
Band-width				High	Middle	Low	
	RB allocation	RB offset	Modulation	1907.5MHz	1882.5MHz	1857.5MHz	
15 MHz	1RB	High	QPSK	23.56	23.44	23.49	24.5
			16QAM	22.58	22.76	22.89	23.5
			64QAM	21.56	21.75	21.86	22.5
		Middle	QPSK	23.47	23.55	23.47	24.5
			16QAM	22.70	22.91	22.86	23.5
			64QAM	21.70	21.92	21.87	22.5
		Low	QPSK	23.55	23.60	23.69	24.5
			16QAM	22.80	22.99	22.98	23.5
			64QAM	21.84	22.04	21.94	22.5
	36RB	High	QPSK	22.53	22.59	22.53	23.5
			16QAM	21.55	21.75	21.71	22.5
			64QAM	20.57	20.70	20.73	21.5
		Middle	QPSK	22.56	22.67	22.58	23.5
			16QAM	21.55	21.78	21.72	22.5
			64QAM	20.57	20.83	20.68	21.5
		Low	QPSK	22.58	22.57	22.59	23.5
			16QAM	21.58	21.73	21.76	22.5
			64QAM	20.53	20.70	20.79	21.5
	75RB	/	QPSK	22.57	22.63	22.57	23.5
			16QAM	21.54	21.79	21.70	22.5
			64QAM	20.56	20.84	20.73	21.5

©Copyright. All rights reserved by SAICT

Full Power							
LTE-FDD Band 25				Actual output Power (dBm)			Tune up
Band-width				High	Middle	Low	
	RB allocation	RB offset	Modulation	1905MHz	1882.5MHz	1860MHz	
20 MHz	1RB	High	QPSK	23.39	23.57	23.63	**24.5**
			16QAM	22.92	22.88	22.99	**23.5**
			64QAM	21.95	21.86	21.95	**22.5**
		Middle	QPSK	23.34	23.49	23.44	**24.5**
			16QAM	22.70	22.86	22.91	**23.5**
			64QAM	21.70	21.83	21.90	**22.5**
		Low	QPSK	23.45	23.72	**23.84**	**24.5**
			16QAM	22.86	23.11	23.18	**23.5**
			64QAM	21.86	22.11	22.20	**22.5**
	50RB	High	QPSK	22.41	22.58	22.50	**23.5**
			16QAM	21.67	21.74	21.69	**22.5**
			64QAM	20.65	20.72	20.74	**21.5**
		Middle	QPSK	22.42	22.63	22.56	**23.5**
			16QAM	21.65	21.78	21.72	**22.5**
			64QAM	20.60	20.75	20.73	**21.5**
		Low	QPSK	22.49	**22.67**	22.63	**23.5**
			16QAM	21.70	21.83	21.77	**22.5**
			64QAM	20.73	20.80	20.79	**21.5**
	100RB	/	QPSK	22.45	22.62	22.56	**23.5**
			16QAM	21.68	21.77	21.72	**22.5**
			64QAM	20.64	20.73	20.70	**21.5**

©Copyright. All rights reserved by SAICT

Hotspot on							
LTE-FDD Band 25				Actual output Power (dBm)			Tune up
Band-width				High	Middle	Low	
	RB allocation	RB offset	Modulation	1914.3MHz	1882.5MHz	1850.7MHz	
1.4 MHz	1RB	High	QPSK	18.97	18.89	18.90	20
			16QAM	19.28	19.25	19.30	20
			64QAM	19.26	19.26	19.29	20
		Middle	QPSK	19.06	19.00	19.02	20
			16QAM	19.38	19.31	19.39	20
			64QAM	19.39	19.30	19.39	20
		Low	QPSK	18.99	18.83	18.94	20
			16QAM	19.34	19.15	19.31	20
			64QAM	19.33	19.16	19.30	20
	3RB	High	QPSK	19.04	18.97	18.98	20
			16QAM	19.07	19.01	19.07	20
			64QAM	19.08	19.03	19.09	20
		Middle	QPSK	19.07	19.02	19.01	20
			16QAM	19.16	19.10	19.18	20
			64QAM	19.16	19.09	19.16	20
		Low	QPSK	19.06	18.97	18.98	20
			16QAM	19.12	19.04	19.08	20
			64QAM	19.13	19.06	19.09	20
	6RB	/	QPSK	19.03	18.97	18.95	20
			16QAM	19.15	19.10	19.13	20
			64QAM	19.16	19.08	19.11	20

©Copyright. All rights reserved by SAICT

Hotspot on							
LTE-FDD Band 25				Actual output Power (dBm)			Tune up
Band-width				High	Middle	Low	
	RB allocation	RB offset	Modulation	1913.5MHz	1882.5MHz	1851.5MHz	
3 MHz	1RB	High	QPSK	19.02	19.03	18.94	20
			16QAM	19.32	19.34	19.26	20
			64QAM	19.33	19.32	19.24	20
		Middle	QPSK	19.14	19.14	19.14	20
			16QAM	19.48	19.47	19.44	20
			64QAM	19.49	19.46	19.42	20
		Low	QPSK	18.94	18.98	19.02	20
			16QAM	19.34	19.32	19.36	20
			64QAM	19.32	19.30	19.36	20
	8RB	High	QPSK	19.07	19.07	18.96	20
			16QAM	19.17	19.20	19.12	20
			64QAM	19.15	19.18	19.13	20
		Middle	QPSK	19.09	19.09	18.98	20
			16QAM	19.21	19.21	19.13	20
			64QAM	19.22	19.21	19.11	20
		Low	QPSK	19.05	19.07	19.05	20
			16QAM	19.18	19.20	19.21	20
			64QAM	19.17	19.18	19.19	20
	15RB	/	QPSK	19.08	19.07	18.98	20
			16QAM	19.14	19.18	19.06	20
			64QAM	19.12	19.17	19.07	20

©Copyright. All rights reserved by SAICT

Hotspot on							
LTE-FDD Band 25				Actual output Power (dBm)			Tune up
Band-width				High	Middle	Low	
	RB allocation	RB offset	Modulation	1912.5MHz	1882.5MHz	1852.5MHz	
5 MHz	1RB	High	QPSK	19.05	19.08	18.96	20
			16QAM	19.36	19.42	19.35	20
			64QAM	19.38	19.42	19.37	20
		Middle	QPSK	18.89	19.05	18.97	20
			16QAM	19.26	19.41	19.29	20
			64QAM	19.25	19.43	19.29	20
		Low	QPSK	18.95	19.03	19.10	20
			16QAM	19.32	19.36	19.42	20
			64QAM	19.32	19.36	19.41	20
	12RB	High	QPSK	19.07	19.09	18.98	20
			16QAM	19.17	19.17	19.09	20
			64QAM	19.19	19.16	19.09	20
		Middle	QPSK	19.08	19.11	19.01	20
			16QAM	19.20	19.19	19.12	20
			64QAM	19.20	19.20	19.09	20
		Low	QPSK	18.93	19.14	19.02	20
			16QAM	19.06	19.23	19.11	20
			64QAM	19.05	19.25	19.11	20
	25RB	/	QPSK	19.09	19.08	18.98	20
			16QAM	19.15	19.17	19.06	20
			64QAM	19.18	19.19	19.04	20

©Copyright. All rights reserved by SAICT

Hotspot on							
LTE-FDD Band 25				Actual output Power (dBm)			Tune up
Band-width				High	Middle	Low	
	RB allocation	RB offset	Modulation	1910MHz	1882.5MHz	1855MHz	
10 MHz	1RB	High	QPSK	19.06	19.17	19.16	20
			16QAM	19.31	19.53	19.61	20
			64QAM	19.29	19.51	19.60	20
		Middle	QPSK	18.90	19.08	18.97	20
			16QAM	19.29	19.43	19.33	20
			64QAM	19.31	19.42	19.34	20
		Low	QPSK	19.08	19.26	19.33	20
			16QAM	19.46	19.64	19.71	20
			64QAM	19.47	19.62	19.69	20
	25RB	High	QPSK	19.06	19.12	19.02	20
			16QAM	19.16	19.19	19.09	20
			64QAM	19.18	19.21	19.09	20
		Middle	QPSK	19.08	19.14	19.05	20
			16QAM	19.19	19.22	19.14	20
			64QAM	19.19	19.23	19.15	20
		Low	QPSK	19.07	19.14	19.05	20
			16QAM	19.18	19.25	19.14	20
			64QAM	19.16	19.26	19.14	20
	50RB	/	QPSK	19.06	19.11	19.00	20
			16QAM	19.19	19.22	19.14	20
			64QAM	19.18	19.20	19.12	20

©Copyright. All rights reserved by SAICT

Hotspot on							
LTE-FDD Band 25				Actual output Power (dBm)			Tune up
Band-width				High	Middle	Low	
	RB allocation	RB offset	Modulation	1907.5MHz	1882.5MHz	1857.5MHz	
15 MHz	1RB	High	QPSK	19.07	18.99	19.04	20
			16QAM	19.40	19.27	19.48	20
			64QAM	19.42	19.26	19.47	20
		Middle	QPSK	19.02	19.08	19.02	20
			16QAM	19.38	19.42	19.36	20
			64QAM	19.37	19.42	19.36	20
		Low	QPSK	19.15	19.12	19.22	20
			16QAM	19.48	19.46	19.55	20
			64QAM	19.46	19.45	19.54	20
	36RB	High	QPSK	19.10	19.11	19.06	20
			16QAM	19.17	19.19	19.17	20
			64QAM	19.18	19.19	19.16	20
		Middle	QPSK	19.11	19.13	19.12	20
			16QAM	19.18	19.26	19.18	20
			64QAM	19.17	19.28	19.18	20
		Low	QPSK	19.09	19.08	19.13	20
			16QAM	19.21	19.17	19.19	20
			64QAM	19.22	19.18	19.19	20
	75RB	/	QPSK	19.10	19.14	19.10	20
			16QAM	19.17	19.21	19.16	20
			64QAM	19.16	19.23	19.15	20

©Copyright. All rights reserved by SAICT

Hotspot on							
LTE-FDD Band 25				Actual output Power (dBm)			Tune up
Band-width				High	Middle	Low	
	RB allocation	RB offset	Modulation	1905MHz	1882.5MHz	1860MHz	
20 MHz	1RB	High	QPSK	18.86	19.19	19.27	20
			16QAM	19.30	19.44	19.74	20
			64QAM	19.30	19.44	19.72	20
		Middle	QPSK	18.86	19.14	19.11	20
			16QAM	19.20	19.48	19.56	20
			64QAM	19.21	19.50	19.58	20
		Low	QPSK	19.02	19.36	19.47	20
			16QAM	19.35	19.78	19.80	20
			64QAM	19.34	19.78	19.79	20
	50RB	High	QPSK	18.90	19.19	19.16	20
			16QAM	19.03	19.28	19.27	20
			64QAM	19.04	19.29	19.25	20
		Middle	QPSK	18.94	19.22	19.17	20
			16QAM	19.07	19.30	19.27	20
			64QAM	19.08	19.31	19.27	20
		Low	QPSK	18.98	19.25	19.23	20
			16QAM	19.07	19.34	19.31	20
			64QAM	19.06	19.33	19.33	20
	100RB	/	QPSK	18.99	19.24	19.18	20
			16QAM	19.05	19.30	19.27	20
			64QAM	19.04	19.31	19.28	20

©Copyright. All rights reserved by SAICT

Full Power / Hotspot on							
LTE-FDD Band 26				Actual output Power (dBm)			Tune up
Band-width				High	Middle	Low	
	RB allocation	RB offset	Modulation	848.3MHz	831.5MHz	814.7MHz	
1.4 MHz	1RB	High	QPSK	24.07	24.56	24.74	25.5
			16QAM	23.28	23.76	23.92	24.5
			64QAM	22.26	22.73	22.96	23.5
		Middle	QPSK	24.13	24.67	24.69	25.5
			16QAM	23.39	23.84	23.92	24.5
			64QAM	22.43	22.83	22.94	23.5
		Low	QPSK	24.14	24.59	24.63	25.5
			16QAM	23.44	23.72	23.82	24.5
			64QAM	22.44	22.68	22.83	23.5
	3RB	High	QPSK	23.98	24.61	24.82	25.5
			16QAM	23.10	23.62	23.77	24.5
			64QAM	22.06	22.63	22.75	23.5
		Middle	QPSK	24.07	24.69	24.77	25.5
			16QAM	23.22	23.62	23.70	24.5
			64QAM	22.18	22.59	22.67	23.5
		Low	QPSK	24.05	24.66	24.68	25.5
			16QAM	23.19	23.60	23.66	24.5
			64QAM	22.23	22.59	22.64	23.5
	6RB	/	QPSK	23.65	23.65	23.82	24.5
			16QAM	22.77	22.77	22.93	23.5
			64QAM	21.75	21.78	21.97	22.5

©Copyright. All rights reserved by SAICT

Full Power / Hotspot on							
LTE-FDD Band 26				Actual output Power (dBm)			Tune up
Band-width				High	Middle	Low	
	RB allocation	RB offset	Modulation	847.5MHz	831.5MHz	815.5MHz	
3 MHz	1RB	High	QPSK	24.18	24.60	22.98	25.5
			16QAM	23.46	23.80	22.38	24.5
			64QAM	22.46	22.85	21.38	23.5
		Middle	QPSK	24.37	24.72	23.02	25.5
			16QAM	23.68	23.91	22.46	24.5
			64QAM	22.68	22.94	21.44	23.5
		Low	QPSK	24.57	24.63	22.93	25.5
			16QAM	23.85	23.82	22.30	24.5
			64QAM	22.87	22.83	21.29	23.5
	8RB	High	QPSK	23.67	23.67	21.92	24.5
			16QAM	22.77	22.76	21.20	23.5
			64QAM	21.82	21.77	20.25	22.5
		Middle	QPSK	23.71	23.72	21.97	24.5
			16QAM	22.79	22.78	21.23	23.5
			64QAM	21.80	21.78	20.23	22.5
		Low	QPSK	23.65	23.69	21.95	24.5
			16QAM	22.80	22.76	21.18	23.5
			64QAM	21.78	21.74	20.18	22.5
	15RB	/	QPSK	23.70	23.74	21.98	24.5
			16QAM	22.77	22.77	21.18	23.5
			64QAM	21.77	21.76	21.21	22.5

©Copyright. All rights reserved by SAICT

Full Power / Hotspot on							
LTE-FDD Band 26				Actual output Power (dBm)			Tune up
Band-width				High	Middle	Low	
	RB allocation	RB offset	Modulation	846.5MHz	831.5MHz	816.5MHz	
5 MHz	1RB	High	QPSK	24.41	24.63	24.53	25.5
			16QAM	23.62	23.85	23.80	24.5
			64QAM	22.67	22.86	22.82	23.5
		Middle	QPSK	24.45	24.66	24.69	25.5
			16QAM	23.71	23.87	23.96	24.5
			64QAM	22.73	22.87	22.92	23.5
		Low	QPSK	24.61	24.53	24.56	25.5
			16QAM	23.81	23.67	23.80	24.5
			64QAM	22.85	22.64	22.77	23.5
	12RB	High	QPSK	23.67	23.70	23.73	24.5
			16QAM	22.77	22.73	22.84	23.5
			64QAM	21.75	21.77	21.84	22.5
		Middle	QPSK	23.72	23.76	23.79	24.5
			16QAM	22.81	22.77	22.86	23.5
			64QAM	21.80	21.73	21.87	22.5
		Low	QPSK	23.70	23.71	23.79	24.5
			16QAM	22.75	22.76	22.83	23.5
			64QAM	21.77	21.75	21.80	22.5
	25RB	/	QPSK	23.71	23.71	23.79	24.5
			16QAM	22.78	22.75	22.82	23.5
			64QAM	21.74	21.79	21.82	22.5

©Copyright. All rights reserved by SAICT

Full Power / Hotspot on							
LTE-FDD Band 26				Actual output Power (dBm)			Tune up
Band-width				High	Middle	Low	
	RB allocation	RB offset	Modulation	844MHz	831.5MHz	820MHz	
10 MHz	1RB	High	QPSK	24.01	24.68	24.62	25.5
			16QAM	23.35	24.03	23.79	24.5
			64QAM	22.39	23.03	22.83	23.5
		Middle	QPSK	24.66	24.64	24.66	25.5
			16QAM	23.82	23.86	23.88	24.5
			64QAM	22.82	22.86	22.91	23.5
		Low	QPSK	24.67	24.69	24.66	25.5
			16QAM	23.91	23.80	23.93	24.5
			64QAM	22.91	22.81	22.90	23.5
	25RB	High	QPSK	23.74	23.70	23.75	24.5
			16QAM	22.77	22.75	22.79	23.5
			64QAM	21.79	21.74	21.84	22.5
		Middle	QPSK	23.77	23.78	23.80	24.5
			16QAM	22.79	22.81	22.83	23.5
			64QAM	21.84	21.77	21.82	22.5
		Low	QPSK	23.77	23.79	23.80	24.5
			16QAM	22.80	22.78	22.83	23.5
			64QAM	21.79	21.74	21.81	22.5
	50RB	/	QPSK	23.75	23.78	23.75	24.5
			16QAM	22.83	22.79	22.81	23.5
			64QAM	21.83	21.83	21.76	22.5

©Copyright. All rights reserved by SAICT

Full Power / Hotspot on							
LTE-FDD Band 26				Actual output Power (dBm)			Tune up
Band-width				High	Middle	Low	
	RB allocation	RB offset	Modulation	841.5MHz	831.5MHz	822.5MHz	
15 MHz	1RB	High	QPSK	23.53	24.71	24.56	25.5
			16QAM	22.89	23.99	23.73	24.5
			64QAM	21.89	23.01	22.76	23.5
		Middle	QPSK	24.64	24.64	24.66	25.5
			16QAM	23.85	23.86	23.79	24.5
			64QAM	22.88	22.88	22.83	23.5
		Low	QPSK	24.78	24.62	24.69	25.5
			16QAM	24.01	23.77	23.93	24.5
			64QAM	23.00	22.76	22.93	23.5
	36RB	High	QPSK	23.74	23.70	23.76	24.5
			16QAM	22.77	22.80	22.80	23.5
			64QAM	21.79	21.79	21.82	22.5
		Middle	QPSK	23.76	23.77	23.83	24.5
			16QAM	22.82	22.81	22.88	23.5
			64QAM	21.80	21.78	21.90	22.5
		Low	QPSK	23.77	23.76	23.75	24.5
			16QAM	22.87	22.79	22.84	23.5
			64QAM	21.83	21.81	21.81	22.5
	75RB	/	QPSK	23.74	23.75	23.80	24.5
			16QAM	22.83	22.80	22.84	23.5
			64QAM	21.84	21.84	21.81	22.5

©Copyright. All rights reserved by SAICT

< PC3 >

Full Power							
LTE-FDD Band 41				Actual output Power (dBm)			Tune up
Band-width				High	Middle	Low	
	RB allocation	RB offset	Modulation	2687.5MHz	2593MHz	2498.5MHz	
5 MHz	1RB	High	QPSK	22.94	23.05	23.19	**24.5**
			16QAM	22.08	22.19	22.32	**23.5**
			64QAM	21.13	21.19	21.33	**22.5**
		Middle	QPSK	22.90	23.07	23.21	**24.5**
			16QAM	22.07	22.23	22.33	**23.5**
			64QAM	21.07	21.28	21.30	**22.5**
		Low	QPSK	22.96	23.10	23.23	**24.5**
			16QAM	22.08	22.23	22.32	**23.5**
			64QAM	21.07	21.21	21.35	**22.5**
	12RB	High	QPSK	22.00	22.10	22.26	**23.5**
			16QAM	21.05	21.15	21.32	**22.5**
			64QAM	20.04	20.16	20.33	**21.5**
		Middle	QPSK	21.99	22.14	22.24	**23.5**
			16QAM	21.07	21.20	21.33	**22.5**
			64QAM	20.10	20.23	20.35	**21.5**
		Low	QPSK	21.98	22.09	22.27	**23.5**
			16QAM	21.03	21.18	21.30	**22.5**
			64QAM	20.08	20.21	20.30	**21.5**
	25RB	/	QPSK	21.97	22.08	22.20	**23.5**
			16QAM	21.08	21.24	21.38	**22.5**
			64QAM	20.08	20.22	20.34	**21.5**

©Copyright. All rights reserved by SAICT

< PC3 >

Full Power							
LTE-FDD Band 41				Actual output Power (dBm)			Tune up
Band-width				High	Middle	Low	
	RB allocation	RB offset	Modulation	2685MHz	2593MHz	2501MHz	
10 MHz	1RB	High	QPSK	22.96	23.04	23.29	**24.5**
			16QAM	22.08	22.22	22.43	**23.5**
			64QAM	21.13	21.25	21.45	**22.5**
		Middle	QPSK	22.97	23.11	23.18	**24.5**
			16QAM	22.13	22.22	22.27	**23.5**
			64QAM	21.17	21.23	21.31	**22.5**
		Low	QPSK	22.98	23.09	23.24	**24.5**
			16QAM	22.12	22.27	22.39	**23.5**
			64QAM	21.16	21.25	21.37	**22.5**
	25RB	High	QPSK	21.97	22.06	22.31	**23.5**
			16QAM	21.09	21.20	21.43	**22.5**
			64QAM	20.14	20.18	20.39	**21.5**
		Middle	QPSK	22.00	22.12	22.34	**23.5**
			16QAM	21.17	21.23	21.47	**22.5**
			64QAM	20.19	20.26	20.47	**21.5**
		Low	QPSK	21.98	22.08	22.17	**23.5**
			16QAM	21.12	21.24	21.32	**22.5**
			64QAM	20.17	20.23	20.31	**21.5**
	50RB	/	QPSK	21.98	22.09	22.33	**23.5**
			16QAM	21.14	21.21	21.45	**22.5**
			64QAM	20.12	20.17	20.46	**21.5**

©Copyright. All rights reserved by SAICT

< PC3 >

Full Power							
LTE-FDD Band 41				Actual output Power (dBm)			Tune up
Band-width				High	Middle	Low	
	RB allocation	RB offset	Modulation	2682.5MHz	2593MHz	2503.5MHz	
15 MHz	1RB	High	QPSK	22.99	23.13	23.37	**24.5**
			16QAM	22.19	22.19	22.48	**23.5**
			64QAM	21.14	21.16	21.46	**22.5**
		Middle	QPSK	23.10	23.22	23.41	**24.5**
			16QAM	22.11	22.28	22.47	**23.5**
			64QAM	21.09	21.30	21.46	**22.5**
		Low	QPSK	23.09	23.31	23.37	**24.5**
			16QAM	22.17	22.35	22.44	**23.5**
			64QAM	21.15	21.33	21.41	**22.5**
	36RB	High	QPSK	22.06	22.18	22.42	**23.5**
			16QAM	21.12	21.15	21.39	**22.5**
			64QAM	20.08	20.18	20.41	**21.5**
		Middle	QPSK	22.16	22.23	22.44	**23.5**
			16QAM	21.12	21.19	21.41	**22.5**
			64QAM	20.11	20.17	20.42	**21.5**
		Low	QPSK	22.16	22.26	22.44	**23.5**
			16QAM	21.14	21.19	21.41	**22.5**
			64QAM	20.16	20.18	20.37	**21.5**
	75RB	/	QPSK	22.05	22.15	22.38	**23.5**
			16QAM	21.10	21.22	21.45	**22.5**
			64QAM	20.13	20.26	20.43	**21.5**

©Copyright. All rights reserved by SAICT

< PC3 >

Full Power							
LTE-FDD Band 41				Actual output Power (dBm)			Tune up
Band-width				High	Middle	Low	
	RB allocation	RB offset	Modulation	2680MHz	2593MHz	2506MHz	
20 MHz	1RB	High	QPSK	22.92	23.09	23.27	**24.5**
			16QAM	22.23	22.28	22.46	**23.5**
			64QAM	21.19	21.23	21.50	**22.5**
		Middle	QPSK	22.92	23.15	**23.34**	**24.5**
			16QAM	22.29	22.30	22.51	**23.5**
			64QAM	21.25	21.25	21.48	**22.5**
		Low	QPSK	23.09	23.26	23.33	**24.5**
			16QAM	22.32	22.42	22.48	**23.5**
			64QAM	21.27	21.44	21.47	**22.5**
	50RB	High	QPSK	22.10	22.18	22.36	**23.5**
			16QAM	21.24	21.29	21.49	**22.5**
			64QAM	20.28	20.25	20.50	**21.5**
		Middle	QPSK	22.17	22.21	22.40	**23.5**
			16QAM	21.22	21.29	21.54	**22.5**
			64QAM	20.22	20.26	20.56	**21.5**
		Low	QPSK	22.17	22.23	**22.41**	**23.5**
			16QAM	21.32	21.33	21.47	**22.5**
			64QAM	20.32	20.34	20.47	**21.5**
	100RB	/	QPSK	22.12	22.20	22.38	**23.5**
			16QAM	21.26	21.33	21.44	**22.5**
			64QAM	20.27	20.30	20.46	**21.5**

©Copyright. All rights reserved by SAICT

< PC3 >

Full Power							
LTE-FDD Band 41				Actual output Power (dBm)			Tune up
Band-width				High	Middle	Low	
	RB allocation	RB offset	Modulation	2640.3MHz	/	2545.8MHz	
5 MHz	1RB	High	QPSK	22.99	/	23.14	**24.5**
			16QAM	22.12	/	22.27	**23.5**
			64QAM	21.17	/	21.26	**22.5**
		Middle	QPSK	22.98	/	23.15	**24.5**
			16QAM	22.16	/	22.27	**23.5**
			64QAM	21.16	/	21.30	**22.5**
		Low	QPSK	23.01	/	23.19	**24.5**
			16QAM	22.14	/	22.28	**23.5**
			64QAM	21.12	/	21.29	**22.5**
	12RB	High	QPSK	22.04	/	22.19	**23.5**
			16QAM	21.09	/	21.25	**22.5**
			64QAM	20.07	/	20.27	**21.5**
		Middle	QPSK	22.05	/	22.17	**23.5**
			16QAM	21.13	/	21.29	**22.5**
			64QAM	20.18	/	20.29	**21.5**
		Low	QPSK	22.05	/	22.18	**23.5**
			16QAM	21.10	/	21.26	**22.5**
			64QAM	20.13	/	20.26	**21.5**
	25RB	/	QPSK	22.01	/	22.13	**23.5**
			16QAM	21.16	/	21.32	**22.5**
			64QAM	20.14	/	20.28	**21.5**

©Copyright. All rights reserved by SAICT

< PC3 >

Full Power							
LTE-FDD Band 41				Actual output Power (dBm)			Tune up
Band-width				High	Middle	Low	
	RB allocation	RB offset	Modulation	2639MHz	/	2547MHz	
10 MHz	1RB	High	QPSK	23.01	/	23.18	**24.5**
			16QAM	22.17	/	22.34	**23.5**
			64QAM	21.19	/	21.35	**22.5**
		Middle	QPSK	23.02	/	23.12	**24.5**
			16QAM	22.16	/	22.25	**23.5**
			64QAM	21.19	/	21.25	**22.5**
		Low	QPSK	23.03	/	23.15	**24.5**
			16QAM	22.20	/	22.34	**23.5**
			64QAM	21.21	/	21.32	**22.5**
	25RB	High	QPSK	21.99	/	22.19	**23.5**
			16QAM	21.13	/	21.30	**22.5**
			64QAM	20.17	/	20.28	**21.5**
		Middle	QPSK	22.04	/	22.21	**23.5**
			16QAM	21.22	/	21.36	**22.5**
			64QAM	20.21	/	20.37	**21.5**
		Low	QPSK	22.04	/	22.13	**23.5**
			16QAM	21.19	/	21.28	**22.5**
			64QAM	20.18	/	20.29	**21.5**
	50RB	/	QPSK	22.03	/	22.22	**23.5**
			16QAM	21.17	/	21.35	**22.5**
			64QAM	20.14	/	20.31	**21.5**

©Copyright. All rights reserved by SAICT

< PC3 >

Full Power							
LTE-FDD Band 41				Actual output Power (dBm)			Tune up
Band-width				High	Middle	Low	
	RB allocation	RB offset	Modulation	2637.8MHz	/	2548.3MHz	
15 MHz	1RB	High	QPSK	23.04	/	23.23	**24.5**
			16QAM	22.21	/	22.34	**23.5**
			64QAM	21.16	/	21.29	**22.5**
		Middle	QPSK	23.16	/	23.31	**24.5**
			16QAM	22.18	/	22.38	**23.5**
			64QAM	21.21	/	21.37	**22.5**
		Low	QPSK	23.19	/	23.35	**24.5**
			16QAM	22.29	/	22.40	**23.5**
			64QAM	21.24	/	21.35	**22.5**
	36RB	High	QPSK	22.13	/	22.30	**23.5**
			16QAM	21.16	/	21.29	**22.5**
			64QAM	20.12	/	20.32	**21.5**
		Middle	QPSK	22.21	/	22.34	**23.5**
			16QAM	21.18	/	21.32	**22.5**
			64QAM	20.15	/	20.28	**21.5**
		Low	QPSK	22.19	/	22.36	**23.5**
			16QAM	21.16	/	21.30	**22.5**
			64QAM	20.18	/	20.30	**21.5**
	75RB	/	QPSK	22.12	/	22.29	**23.5**
			16QAM	21.14	/	21.34	**22.5**
			64QAM	20.20	/	20.34	**21.5**

©Copyright. All rights reserved by SAICT

< PC3 >

Full Power							
LTE-FDD Band 41				Actual output Power (dBm)			Tune up
Band-width				High	Middle	Low	
	RB allocation	RB offset	Modulation	2636.5MHz	/	2549.5MHz	
20 MHz	1RB	High	QPSK	23.00	/	23.21	**24.5**
			16QAM	22.27	/	22.36	**23.5**
			64QAM	21.23	/	21.35	**22.5**
		Middle	QPSK	23.06	/	23.25	**24.5**
			16QAM	22.30	/	22.41	**23.5**
			64QAM	21.27	/	21.38	**22.5**
		Low	QPSK	23.20	/	23.29	**24.5**
			16QAM	22.38	/	22.45	**23.5**
			64QAM	21.37	/	21.43	**22.5**
	50RB	High	QPSK	22.13	/	22.28	**23.5**
			16QAM	21.29	/	21.42	**22.5**
			64QAM	20.25	/	20.36	**21.5**
		Middle	QPSK	22.22	/	22.32	**23.5**
			16QAM	21.24	/	21.40	**22.5**
			64QAM	20.25	/	20.42	**21.5**
		Low	QPSK	22.20	/	22.30	**23.5**
			16QAM	21.35	/	21.38	**22.5**
			64QAM	20.31	/	20.39	**21.5**
	100RB	/	QPSK	22.16	/	22.27	**23.5**
			16QAM	21.29	/	21.38	**22.5**
			64QAM	20.30	/	20.36	**21.5**

©Copyright. All rights reserved by SAICT

< PC2 >

Full Power							
LTE-FDD Band 41				Actual output Power (dBm)			Tune up
Band-width				High	Middle	Low	
	RB allocation	RB offset	Modulation	2687.5MHz	2593MHz	2498.5MHz	
5 MHz	1RB	High	QPSK	25.12	25.19	25.29	**26.5**
			16QAM	24.26	24.33	24.41	**25.5**
			64QAM	23.31	23.32	23.42	**24.5**
		Middle	QPSK	24.99	25.23	25.35	**26.5**
			16QAM	24.16	24.39	24.47	**25.5**
			64QAM	23.16	23.44	23.45	**24.5**
		Low	QPSK	24.99	25.24	25.27	**26.5**
			16QAM	24.11	24.37	24.35	**25.5**
			64QAM	23.10	23.34	23.39	**24.5**
	12RB	High	QPSK	24.06	24.24	24.41	**25.5**
			16QAM	23.11	23.29	23.47	**24.5**
			64QAM	22.10	22.30	22.48	**23.5**
		Middle	QPSK	24.06	24.19	24.39	**25.5**
			16QAM	23.14	23.26	23.48	**24.5**
			64QAM	22.17	22.29	22.50	**23.5**
		Low	QPSK	24.16	24.16	24.34	**25.5**
			16QAM	23.22	23.25	23.37	**24.5**
			64QAM	22.26	22.28	22.37	**23.5**
	25RB	/	QPSK	24.14	24.30	24.37	**25.5**
			16QAM	23.25	23.47	23.56	**24.5**
			64QAM	22.25	22.44	22.51	**23.5**

©Copyright. All rights reserved by SAICT

< PC2 >

Full Power							
LTE-FDD Band 41				Actual output Power (dBm)			Tune up
Band-width				High	Middle	Low	
	RB allocation	RB offset	Modulation	2685MHz	2593MHz	2501MHz	
10 MHz	1RB	High	QPSK	25.07	25.18	25.31	**26.5**
			16QAM	24.19	24.36	24.45	**25.5**
			64QAM	23.24	23.39	23.47	**24.5**
		Middle	QPSK	25.07	25.12	25.30	**26.5**
			16QAM	24.23	24.23	24.39	**25.5**
			64QAM	23.28	23.24	23.43	**24.5**
		Low	QPSK	25.07	25.15	25.30	**26.5**
			16QAM	24.21	24.33	24.46	**25.5**
			64QAM	23.25	23.30	23.43	**24.5**
	25RB	High	QPSK	24.03	24.07	24.40	**25.5**
			16QAM	23.16	23.21	23.52	**24.5**
			64QAM	22.20	22.19	22.48	**23.5**
		Middle	QPSK	24.03	24.19	24.41	**25.5**
			16QAM	23.19	23.30	23.54	**24.5**
			64QAM	22.22	22.33	22.53	**23.5**
		Low	QPSK	24.12	24.27	24.39	**25.5**
			16QAM	23.27	23.43	23.53	**24.5**
			64QAM	22.31	22.41	22.53	**23.5**
	50RB	/	QPSK	24.13	24.25	24.50	**25.5**
			16QAM	23.29	23.36	23.63	**24.5**
			64QAM	22.26	22.32	22.63	**23.5**

©Copyright. All rights reserved by SAICT

< PC2 >

Full Power							
LTE-FDD Band 41				Actual output Power (dBm)			Tune up
Band-width				High	Middle	Low	
	RB allocation	RB offset	Modulation	2682.5MHz	2593MHz	2503.5MHz	
15 MHz	1RB	High	QPSK	25.13	25.36	25.51	**26.5**
			16QAM	24.33	24.42	24.62	**25.5**
			64QAM	23.28	23.39	23.60	**24.5**
		Middle	QPSK	25.23	25.28	25.48	**26.5**
			16QAM	24.24	24.34	24.54	**25.5**
			64QAM	23.22	23.35	23.53	**24.5**
		Low	QPSK	25.21	25.42	25.53	**26.5**
			16QAM	24.29	24.47	24.60	**25.5**
			64QAM	23.27	23.44	23.57	**24.5**
	36RB	High	QPSK	24.04	24.26	24.53	**25.5**
			16QAM	23.10	23.23	23.50	**24.5**
			64QAM	22.05	22.26	22.53	**23.5**
		Middle	QPSK	24.32	24.33	24.59	**25.5**
			16QAM	23.28	23.29	23.56	**24.5**
			64QAM	22.27	22.27	22.57	**23.5**
		Low	QPSK	24.36	24.39	24.54	**25.5**
			16QAM	23.35	23.32	23.51	**24.5**
			64QAM	22.37	22.30	22.47	**23.5**
	75RB	/	QPSK	24.27	24.30	24.51	**25.5**
			16QAM	23.32	23.37	23.58	**24.5**
			64QAM	22.35	22.41	22.56	**23.5**

©Copyright. All rights reserved by SAICT

< PC2 >

Full Power							
LTE-FDD Band 41				Actual output Power (dBm)			Tune up
Band-width				High	Middle	Low	
	RB allocation	RB offset	Modulation	2680MHz	2593MHz	2506MHz	
20 MHz	1RB	High	QPSK	25.08	25.25	25.36	**26.5**
			16QAM	24.32	24.36	24.61	**25.5**
			64QAM	23.28	23.31	23.65	**24.5**
		Middle	QPSK	25.05	25.16	25.37	**26.5**
			16QAM	24.49	24.21	24.53	**25.5**
			64QAM	23.45	23.16	23.51	**24.5**
		Low	QPSK	25.17	25.31	**25.38**	**26.5**
			16QAM	24.45	24.40	24.45	**25.5**
			64QAM	23.41	23.42	23.43	**24.5**
	50RB	High	QPSK	24.15	24.25	24.46	**25.5**
			16QAM	23.37	23.36	23.52	**24.5**
			64QAM	22.41	22.32	22.53	**23.5**
		Middle	QPSK	24.27	24.29	24.55	**25.5**
			16QAM	23.30	23.40	23.64	**24.5**
			64QAM	22.30	22.37	22.67	**23.5**
		Low	QPSK	24.26	24.33	24.60	**25.5**
			16QAM	23.36	23.52	23.75	**24.5**
			64QAM	22.35	22.53	22.75	**23.5**
	100RB	/	QPSK	24.32	24.35	24.52	**25.5**
			16QAM	23.45	23.48	23.58	**24.5**
			64QAM	22.46	22.45	22.60	**23.5**

©Copyright. All rights reserved by SAICT

< PC2 >

Full Power							
LTE-FDD Band 41				Actual output Power (dBm)			Tune up
Band-width				High	Middle	Low	
	RB allocation	RB offset	Modulation	2640.3MHz	/	2545.8MHz	
5 MHz	1RB	High	QPSK	25.13	/	25.22	**26.5**
			16QAM	24.29	/	24.39	**25.5**
			64QAM	23.30	/	23.35	**24.5**
		Middle	QPSK	25.11	/	25.29	**26.5**
			16QAM	24.30	/	24.44	**25.5**
			64QAM	23.31	/	23.43	**24.5**
		Low	QPSK	25.12	/	25.27	**26.5**
			16QAM	24.23	/	24.36	**25.5**
			64QAM	23.20	/	23.35	**24.5**
	12RB	High	QPSK	24.13	/	24.33	**25.5**
			16QAM	23.19	/	23.37	**24.5**
			64QAM	22.22	/	22.41	**23.5**
		Middle	QPSK	24.14	/	24.30	**25.5**
			16QAM	23.21	/	23.37	**24.5**
			64QAM	22.22	/	22.38	**23.5**
		Low	QPSK	24.14	/	24.24	**25.5**
			16QAM	23.24	/	23.33	**24.5**
			64QAM	22.27	/	22.33	**23.5**
	25RB	/	QPSK	24.22	/	24.33	**25.5**
			16QAM	23.38	/	23.54	**24.5**
			64QAM	22.34	/	22.46	**23.5**

©Copyright. All rights reserved by SAICT

< PC2 >

Full Power							
LTE-FDD Band 41				Actual output Power (dBm)			Tune up
Band-width				High	Middle	Low	
	RB allocation	RB offset	Modulation	2639MHz	/	2547MHz	
10 MHz	1RB	High	QPSK	25.11	/	25.23	**26.5**
			16QAM	24.26	/	24.42	**25.5**
			64QAM	23.33	/	23.43	**24.5**
		Middle	QPSK	25.10	/	25.20	**26.5**
			16QAM	24.25	/	24.31	**25.5**
			64QAM	23.27	/	23.31	**24.5**
		Low	QPSK	25.13	/	25.21	**26.5**
			16QAM	24.27	/	24.37	**25.5**
			64QAM	23.28	/	23.38	**24.5**
	25RB	High	QPSK	24.03	/	24.24	**25.5**
			16QAM	23.20	/	23.37	**24.5**
			64QAM	22.19	/	22.36	**23.5**
		Middle	QPSK	24.13	/	24.31	**25.5**
			16QAM	23.24	/	23.44	**24.5**
			64QAM	22.29	/	22.44	**23.5**
		Low	QPSK	24.21	/	24.33	**25.5**
			16QAM	23.33	/	23.47	**24.5**
			64QAM	22.36	/	22.45	**23.5**
	50RB	/	QPSK	24.17	/	24.37	**25.5**
			16QAM	23.31	/	23.49	**24.5**
			64QAM	22.30	/	22.49	**23.5**

©Copyright. All rights reserved by SAICT

< PC2 >

Full Power							
LTE-FDD Band 41				Actual output Power (dBm)			Tune up
Band-width				High	Middle	Low	
	RB allocation	RB offset	Modulation	2637.8MHz	/	2548.3MHz	
15 MHz	1RB	High	QPSK	25.22	/	25.45	**26.5**
			16QAM	24.36	/	24.52	**25.5**
			64QAM	23.35	/	23.48	**24.5**
		Middle	QPSK	25.27	/	25.40	**26.5**
			16QAM	24.30	/	24.41	**25.5**
			64QAM	23.27	/	23.45	**24.5**
		Low	QPSK	25.30	/	25.46	**26.5**
			16QAM	24.37	/	24.54	**25.5**
			64QAM	23.37	/	23.52	**24.5**
	36RB	High	QPSK	24.17	/	24.38	**25.5**
			16QAM	23.18	/	23.37	**24.5**
			64QAM	22.16	/	22.38	**23.5**
		Middle	QPSK	24.33	/	24.46	**25.5**
			16QAM	23.27	/	23.43	**24.5**
			64QAM	22.26	/	22.40	**23.5**
		Low	QPSK	24.38	/	24.47	**25.5**
			16QAM	23.32	/	23.43	**24.5**
			64QAM	22.33	/	22.38	**23.5**
	75RB	/	QPSK	24.29	/	24.41	**25.5**
			16QAM	23.36	/	23.49	**24.5**
			64QAM	22.37	/	22.47	**23.5**

©Copyright. All rights reserved by SAICT

< PC2 >

Full Power							
LTE-FDD Band 41				Actual output Power (dBm)			Tune up
Band-width				High	Middle	Low	
	RB allocation	RB offset	Modulation	2636.5MHz	/	2549.5MHz	
20 MHz	1RB	High	QPSK	25.15	/	25.33	**26.5**
			16QAM	24.33	/	24.51	**25.5**
			64QAM	23.27	/	23.49	**24.5**
		Middle	QPSK	25.09	/	25.26	**26.5**
			16QAM	24.35	/	24.36	**25.5**
			64QAM	23.33	/	23.35	**24.5**
		Low	QPSK	25.22	/	25.36	**26.5**
			16QAM	24.41	/	24.42	**25.5**
			64QAM	23.39	/	23.40	**24.5**
	50RB	High	QPSK	24.21	/	24.37	**25.5**
			16QAM	23.35	/	23.45	**24.5**
			64QAM	22.37	/	22.42	**23.5**
		Middle	QPSK	24.30	/	24.41	**25.5**
			16QAM	23.32	/	23.53	**24.5**
			64QAM	22.35	/	22.54	**23.5**
		Low	QPSK	24.30	/	24.45	**25.5**
			16QAM	23.43	/	23.63	**24.5**
			64QAM	22.46	/	22.66	**23.5**
	100RB	/	QPSK	24.32	/	24.43	**25.5**
			16QAM	23.46	/	23.53	**24.5**
			64QAM	22.44	/	22.50	**23.5**

©Copyright. All rights reserved by SAICT

< PC3 >

Hotspot on							
LTE-FDD Band 41				Actual output Power (dBm)			Tune up
Band-width				High	Middle	Low	
	RB allocation	RB offset	Modulation	2687.5MHz	2593MHz	2498.5MHz	
5 MHz	1RB	High	QPSK	18.96	19.07	19.22	20
			16QAM	19.10	19.22	19.37	20
			64QAM	19.08	19.23	19.39	20
		Middle	QPSK	18.94	19.08	19.25	20
			16QAM	19.12	19.25	19.37	20
			64QAM	19.10	19.24	19.36	20
		Low	QPSK	18.95	19.07	19.26	20
			16QAM	19.09	19.22	19.35	20
			64QAM	19.09	19.22	19.37	20
	12RB	High	QPSK	19.00	19.10	19.27	20
			16QAM	19.04	19.16	19.30	20
			64QAM	19.06	19.16	19.31	20
		Middle	QPSK	19.03	19.11	19.29	20
			16QAM	19.08	19.19	19.32	20
			64QAM	19.07	19.21	19.32	20
		Low	QPSK	19.01	19.09	19.27	20
			16QAM	19.04	19.16	19.32	20
			64QAM	19.06	19.15	19.32	20
	25RB	/	QPSK	18.97	19.06	19.26	20
			16QAM	19.09	19.22	19.32	20
			64QAM	19.08	19.21	19.30	20

©Copyright. All rights reserved by SAICT

< PC3 >

Hotspot on							
LTE-FDD Band 41				Actual output Power (dBm)			Tune up
Band-width				High	Middle	Low	
	RB allocation	RB offset	Modulation	2685MHz	2593MHz	2501MHz	
10 MHz	1RB	High	QPSK	19.02	19.06	19.28	20
			16QAM	19.14	19.20	19.44	20
			64QAM	19.16	19.19	19.44	20
		Middle	QPSK	19.02	19.09	19.20	20
			16QAM	19.15	19.24	19.35	20
			64QAM	19.13	19.26	19.37	20
		Low	QPSK	19.05	19.13	19.27	20
			16QAM	19.20	19.25	19.41	20
			64QAM	19.21	19.23	19.41	20
	25RB	High	QPSK	19.01	19.08	19.32	20
			16QAM	19.11	19.19	19.43	20
			64QAM	19.10	19.20	19.45	20
		Middle	QPSK	19.06	19.11	19.36	20
			16QAM	19.14	19.24	19.47	20
			64QAM	19.16	19.24	19.45	20
		Low	QPSK	19.04	19.12	19.26	20
			16QAM	19.13	19.24	19.35	20
			64QAM	19.11	19.25	19.34	20
	50RB	/	QPSK	19.03	19.09	19.33	20
			16QAM	19.14	19.23	19.47	20
			64QAM	19.13	19.24	19.49	20

©Copyright. All rights reserved by SAICT

< PC3 >

Hotspot on							
LTE-FDD Band 41				Actual output Power (dBm)			Tune up
Band-width				High	Middle	Low	
	RB allocation	RB offset	Modulation	2682.5MHz	2593MHz	2503.5MHz	
15 MHz	1RB	High	QPSK	19.02	19.07	19.28	20
			16QAM	19.14	19.22	19.45	20
			64QAM	19.15	19.24	19.45	20
		Middle	QPSK	19.05	19.12	19.32	20
			16QAM	19.21	19.30	19.48	20
			64QAM	19.23	19.28	19.47	20
		Low	QPSK	19.02	19.15	19.26	20
			16QAM	19.14	19.31	19.43	20
			64QAM	19.12	19.30	19.41	20
	36RB	High	QPSK	19.06	19.11	19.32	20
			16QAM	19.09	19.16	19.39	20
			64QAM	19.07	19.16	19.38	20
		Middle	QPSK	19.09	19.15	19.34	20
			16QAM	19.13	19.17	19.41	20
			64QAM	19.12	19.19	19.39	20
		Low	QPSK	19.10	19.16	19.36	20
			16QAM	19.15	19.19	19.42	20
			64QAM	19.14	19.19	19.44	20
	75RB	/	QPSK	19.09	19.10	19.35	20
			16QAM	19.16	19.19	19.46	20
			64QAM	19.15	19.19	19.44	20

©Copyright. All rights reserved by SAICT

< PC3 >

Hotspot on							
LTE-FDD Band 41				Actual output Power (dBm)			Tune up
Band-width				High	Middle	Low	
	RB allocation	RB offset	Modulation	2680MHz	2593MHz	2506MHz	
20 MHz	1RB	High	QPSK	18.92	19.08	19.35	**20**
			16QAM	19.05	19.21	19.50	**20**
			64QAM	19.05	19.20	19.48	**20**
		Middle	QPSK	19.03	19.19	19.43	**20**
			16QAM	19.20	19.35	19.62	**20**
			64QAM	19.18	19.35	19.64	**20**
		Low	QPSK	19.10	19.35	**19.45**	**20**
			16QAM	19.29	19.49	19.61	**20**
			64QAM	19.31	19.51	19.60	**20**
	50RB	High	QPSK	19.06	19.22	19.44	**20**
			16QAM	19.14	19.33	19.56	**20**
			64QAM	19.12	19.30	19.59	**20**
		Middle	QPSK	19.10	19.24	19.48	**20**
			16QAM	19.22	19.37	19.62	**20**
			64QAM	19.21	19.40	19.64	**20**
		Low	QPSK	19.17	19.29	**19.56**	**20**
			16QAM	19.27	19.43	19.65	**20**
			64QAM	19.27	19.42	19.64	**20**
	100RB	/	QPSK	19.11	19.24	19.49	**20**
			16QAM	19.20	19.36	19.60	**20**
			64QAM	19.19	19.38	19.60	**20**

©Copyright. All rights reserved by SAICT

< PC3 >

Hotspot on							
LTE-FDD Band 41				Actual output Power (dBm)			Tune up
Band-width				High	Middle	Low	
	RB allocation	RB offset	Modulation	2640.3MHz	/	2545.8MHz	
5 MHz	1RB	High	QPSK	19.02	/	19.13	20
			16QAM	19.14	/	19.30	20
			64QAM	19.15	/	19.32	20
		Middle	QPSK	19.03	/	19.14	20
			16QAM	19.19	/	19.31	20
			64QAM	19.19	/	19.32	20
		Low	QPSK	19.00	/	19.17	20
			16QAM	19.17	/	19.27	20
			64QAM	19.14	/	19.31	20
	12RB	High	QPSK	19.05	/	19.19	20
			16QAM	19.12	/	19.24	20
			64QAM	19.11	/	19.24	20
		Middle	QPSK	19.07	/	19.18	20
			16QAM	19.15	/	19.24	20
			64QAM	19.15	/	19.28	20
		Low	QPSK	19.05	/	19.17	20
			16QAM	19.09	/	19.22	20
			64QAM	19.10	/	19.21	20
	25RB	/	QPSK	19.01	/	19.16	20
			16QAM	19.15	/	19.26	20
			64QAM	19.13	/	19.25	20

©Copyright. All rights reserved by SAICT

< PC3 >

Hotspot on							
LTE-FDD Band 41				Actual output Power (dBm)			Tune up
Band-width				High	Middle	Low	
	RB allocation	RB offset	Modulation	2639MHz	/	2547MHz	
10 MHz	1RB	High	QPSK	19.06	/	19.17	20
			16QAM	19.19	/	19.32	20
			64QAM	19.16	/	19.30	20
		Middle	QPSK	19.04	/	19.16	20
			16QAM	19.19	/	19.29	20
			64QAM	19.19	/	19.34	20
		Low	QPSK	19.08	/	19.22	20
			16QAM	19.22	/	19.32	20
			64QAM	19.22	/	19.32	20
	25RB	High	QPSK	19.04	/	19.21	20
			16QAM	19.17	/	19.31	20
			64QAM	19.14	/	19.34	20
		Middle	QPSK	19.07	/	19.25	20
			16QAM	19.17	/	19.33	20
			64QAM	19.22	/	19.34	20
		Low	QPSK	19.06	/	19.18	20
			16QAM	19.20	/	19.32	20
			64QAM	19.19	/	19.31	20
	50RB	/	QPSK	19.04	/	19.23	20
			16QAM	19.20	/	19.34	20
			64QAM	19.20	/	19.39	20

©Copyright. All rights reserved by SAICT

< PC3 >

Hotspot on							
LTE-FDD Band 41				Actual output Power (dBm)			Tune up
Band-width				High	Middle	Low	
	RB allocation	RB offset	Modulation	2637.8MHz	/	2548.3MHz	
15 MHz	1RB	High	QPSK	19.03	/	19.18	20
			16QAM	19.19	/	19.34	20
			64QAM	19.20	/	19.36	20
		Middle	QPSK	19.08	/	19.22	20
			16QAM	19.25	/	19.37	20
			64QAM	19.27	/	19.36	20
		Low	QPSK	19.06	/	19.19	20
			16QAM	19.24	/	19.38	20
			64QAM	19.19	/	19.35	20
	36RB	High	QPSK	19.06	/	19.21	20
			16QAM	19.12	/	19.28	20
			64QAM	19.12	/	19.26	20
		Middle	QPSK	19.13	/	19.27	20
			16QAM	19.13	/	19.29	20
			64QAM	19.17	/	19.29	20
		Low	QPSK	19.11	/	19.27	20
			16QAM	19.16	/	19.30	20
			64QAM	19.15	/	19.33	20
	75RB	/	QPSK	19.12	/	19.23	20
			16QAM	19.18	/	19.30	20
			64QAM	19.15	/	19.31	20

©Copyright. All rights reserved by SAICT

< PC3 >

Hotspot on							
LTE-FDD Band 41				Actual output Power (dBm)			Tune up
Band-width				High	Middle	Low	
	RB allocation	RB offset	Modulation	2636.5MHz	/	2549.5MHz	
20 MHz	1RB	High	QPSK	19.02	/	19.20	20
			16QAM	19.13	/	19.37	20
			64QAM	19.14	/	19.37	20
		Middle	QPSK	19.09	/	19.33	20
			16QAM	19.28	/	19.50	20
			64QAM	19.26	/	19.50	20
		Low	QPSK	19.21	/	19.42	20
			16QAM	19.39	/	19.53	20
			64QAM	19.40	/	19.55	20
	50RB	High	QPSK	19.15	/	19.31	20
			16QAM	19.23	/	19.46	20
			64QAM	19.23	/	19.46	20
		Middle	QPSK	19.17	/	19.35	20
			16QAM	19.29	/	19.50	20
			64QAM	19.29	/	19.54	20
		Low	QPSK	19.24	/	19.43	20
			16QAM	19.35	/	19.52	20
			64QAM	19.34	/	19.51	20
	100RB	/	QPSK	19.18	/	19.34	20
			16QAM	19.28	/	19.50	20
			64QAM	19.29	/	19.49	20

©Copyright. All rights reserved by SAICT

< PC2 >

Hotspot on							
LTE-FDD Band 41				Actual output Power (dBm)			Tune up
Band-width				High	Middle	Low	
	RB allocation	RB offset	Modulation	2687.5MHz	2593MHz	2498.5MHz	
5 MHz	1RB	High	QPSK	19.33	19.41	19.56	20
			16QAM	19.51	19.56	19.70	20
			64QAM	19.46	19.59	19.76	20
		Middle	QPSK	19.12	19.32	19.48	20
			16QAM	19.31	19.50	19.59	20
			64QAM	19.28	19.49	19.57	20
		Low	QPSK	19.18	19.25	19.43	20
			16QAM	19.29	19.38	19.53	20
			64QAM	19.30	19.38	19.56	20
	12RB	High	QPSK	19.30	19.32	19.50	20
			16QAM	19.32	19.42	19.54	20
			64QAM	19.34	19.41	19.55	20
		Middle	QPSK	19.21	19.36	19.51	20
			16QAM	19.30	19.40	19.57	20
			64QAM	19.26	19.47	19.55	20
		Low	QPSK	19.22	19.33	19.52	20
			16QAM	19.25	19.38	19.56	20
			64QAM	19.27	19.38	19.55	20
	25RB	/	QPSK	19.16	19.24	19.48	20
			16QAM	19.31	19.42	19.50	20
			64QAM	19.28	19.39	19.50	20

©Copyright. All rights reserved by SAICT

< PC2 >

Hotspot on							
LTE-FDD Band 41				Actual output Power (dBm)			Tune up
Band-width				High	Middle	Low	
	RB allocation	RB offset	Modulation	2685MHz	2593MHz	2501MHz	
10 MHz	1RB	High	QPSK	19.35	19.43	19.64	20
			16QAM	19.50	19.55	19.77	20
			64QAM	19.52	19.55	19.79	20
		Middle	QPSK	19.26	19.31	19.43	20
			16QAM	19.38	19.46	19.59	20
			64QAM	19.36	19.48	19.61	20
		Low	QPSK	19.23	19.32	19.45	20
			16QAM	19.35	19.45	19.60	20
			64QAM	19.40	19.41	19.61	20
	25RB	High	QPSK	19.26	19.30	19.57	20
			16QAM	19.36	19.43	19.69	20
			64QAM	19.34	19.42	19.67	20
		Middle	QPSK	19.28	19.36	19.58	20
			16QAM	19.38	19.49	19.73	20
			64QAM	19.42	19.47	19.67	20
		Low	QPSK	19.27	19.34	19.51	20
			16QAM	19.35	19.46	19.57	20
			64QAM	19.32	19.49	19.58	20
	50RB	/	QPSK	19.20	19.29	19.54	20
			16QAM	19.33	19.40	19.68	20
			64QAM	19.33	19.45	19.68	20

©Copyright. All rights reserved by SAICT

< PC2 >

Hotspot on							
LTE-FDD Band 41				Actual output Power (dBm)			Tune up
Band-width				High	Middle	Low	
	RB allocation	RB offset	Modulation	2682.5MHz	2593MHz	2503.5MHz	
15 MHz	1RB	High	QPSK	19.32	19.44	19.63	20
			16QAM	19.51	19.58	19.78	20
			64QAM	19.51	19.58	19.77	20
		Middle	QPSK	19.31	19.36	19.53	20
			16QAM	19.43	19.53	19.70	20
			64QAM	19.43	19.49	19.69	20
		Low	QPSK	19.20	19.33	19.42	20
			16QAM	19.27	19.48	19.58	20
			64QAM	19.33	19.45	19.60	20
	36RB	High	QPSK	19.26	19.36	19.55	20
			16QAM	19.28	19.42	19.62	20
			64QAM	19.26	19.40	19.61	20
		Middle	QPSK	19.30	19.36	19.60	20
			16QAM	19.36	19.40	19.63	20
			64QAM	19.38	19.43	19.62	20
		Low	QPSK	19.33	19.39	19.58	20
			16QAM	19.34	19.44	19.65	20
			64QAM	19.40	19.42	19.69	20
	75RB	/	QPSK	19.32	19.30	19.52	20
			16QAM	19.33	19.40	19.66	20
			64QAM	19.31	19.39	19.63	20

©Copyright. All rights reserved by SAICT

< PC2 >

Hotspot on							
LTE-FDD Band 41				Actual output Power (dBm)			Tune up
Band-width				High	Middle	Low	
	RB allocation	RB offset	Modulation	2680MHz	2593MHz	2506MHz	
20 MHz	1RB	High	QPSK	19.29	19.45	19.72	20
			16QAM	19.39	19.54	19.84	20
			64QAM	19.40	19.56	19.83	20
		Middle	QPSK	19.38	19.47	19.75	20
			16QAM	19.43	19.57	19.84	20
			64QAM	19.39	19.58	19.84	20
		Low	QPSK	19.26	19.53	19.61	20
			16QAM	19.46	19.65	19.81	20
			64QAM	19.50	19.67	19.75	20
	50RB	High	QPSK	19.28	19.44	19.68	20
			16QAM	19.36	19.57	19.77	20
			64QAM	19.34	19.53	19.80	20
		Middle	QPSK	19.35	19.46	19.69	20
			16QAM	19.48	19.63	19.83	20
			64QAM	19.45	19.65	19.85	20
		Low	QPSK	19.39	19.52	19.78	20
			16QAM	19.52	19.66	19.86	20
			64QAM	19.49	19.66	19.89	20
	100RB	/	QPSK	19.32	19.42	19.70	20
			16QAM	19.41	19.54	19.77	20
			64QAM	19.38	19.56	19.82	20

©Copyright. All rights reserved by SAICT

< PC2 >

Hotspot on							
LTE-FDD Band 41				Actual output Power (dBm)			Tune up
Band-width				High	Middle	Low	
	RB allocation	RB offset	Modulation	2640.3MHz	/	2545.8MHz	
5 MHz	1RB	High	QPSK	19.39	/	19.48	20
			16QAM	19.55	/	19.61	20
			64QAM	19.55	/	19.66	20
		Middle	QPSK	19.22	/	19.39	20
			16QAM	19.41	/	19.52	20
			64QAM	19.37	/	19.50	20
		Low	QPSK	19.23	/	19.36	20
			16QAM	19.32	/	19.46	20
			64QAM	19.33	/	19.48	20
	12RB	High	QPSK	19.30	/	19.41	20
			16QAM	19.38	/	19.46	20
			64QAM	19.37	/	19.48	20
		Middle	QPSK	19.31	/	19.45	20
			16QAM	19.33	/	19.50	20
			64QAM	19.36	/	19.52	20
		Low	QPSK	19.25	/	19.40	20
			16QAM	19.30	/	19.46	20
			64QAM	19.35	/	19.46	20
	25RB	/	QPSK	19.22	/	19.36	20
			16QAM	19.34	/	19.45	20
			64QAM	19.34	/	19.43	20

©Copyright. All rights reserved by SAICT

< PC2 >

Hotspot on							
LTE-FDD Band 41				Actual output Power (dBm)			Tune up
Band-width				High	Middle	Low	
	RB allocation	RB offset	Modulation	2639MHz	/	2547MHz	
10 MHz	1RB	High	QPSK	19.40	/	19.54	20
			16QAM	19.52	/	19.68	20
			64QAM	19.56	/	19.68	20
		Middle	QPSK	19.27	/	19.35	20
			16QAM	19.40	/	19.53	20
			64QAM	19.41	/	19.52	20
		Low	QPSK	19.25	/	19.37	20
			16QAM	19.41	/	19.54	20
			64QAM	19.39	/	19.49	20
	25RB	High	QPSK	19.30	/	19.42	20
			16QAM	19.39	/	19.56	20
			64QAM	19.37	/	19.55	20
		Middle	QPSK	19.31	/	19.46	20
			16QAM	19.44	/	19.61	20
			64QAM	19.44	/	19.56	20
		Low	QPSK	19.30	/	19.43	20
			16QAM	19.42	/	19.50	20
			64QAM	19.42	/	19.55	20
	50RB	/	QPSK	19.24	/	19.43	20
			16QAM	19.36	/	19.52	20
			64QAM	19.37	/	19.57	20

©Copyright. All rights reserved by SAICT

< PC2 >

Hotspot on							
LTE-FDD Band 41				Actual output Power (dBm)			Tune up
Band-width				High	Middle	Low	
	RB allocation	RB offset	Modulation	2637.8MHz	/	2548.3MHz	
15 MHz	1RB	High	QPSK	19.36	/	19.53	20
			16QAM	19.54	/	19.69	20
			64QAM	19.54	/	19.66	20
		Middle	QPSK	19.35	/	19.45	20
			16QAM	19.48	/	19.60	20
			64QAM	19.48	/	19.61	20
		Low	QPSK	19.25	/	19.37	20
			16QAM	19.38	/	19.51	20
			64QAM	19.38	/	19.54	20
	36RB	High	QPSK	19.32	/	19.47	20
			16QAM	19.32	/	19.53	20
			64QAM	19.32	/	19.49	20
		Middle	QPSK	19.32	/	19.50	20
			16QAM	19.37	/	19.54	20
			64QAM	19.42	/	19.53	20
		Low	QPSK	19.36	/	19.49	20
			16QAM	19.39	/	19.56	20
			64QAM	19.42	/	19.53	20
	75RB	/	QPSK	19.30	/	19.42	20
			16QAM	19.37	/	19.55	20
			64QAM	19.33	/	19.52	20

©Copyright. All rights reserved by SAICT

< PC2 >

Hotspot on							
LTE-FDD Band 41				Actual output Power (dBm)			Tune up
Band-width				High	Middle	Low	
	RB allocation	RB offset	Modulation	2636.5MHz	/	2549.5MHz	
20 MHz	1RB	High	QPSK	19.39	/	19.57	20
			16QAM	19.48	/	19.68	20
			64QAM	19.47	/	19.70	20
		Middle	QPSK	19.44	/	19.62	20
			16QAM	19.48	/	19.68	20
			64QAM	19.47	/	19.73	20
		Low	QPSK	19.38	/	19.60	20
			16QAM	19.58	/	19.74	20
			64QAM	19.60	/	19.73	20
	50RB	High	QPSK	19.37	/	19.56	20
			16QAM	19.48	/	19.66	20
			64QAM	19.43	/	19.65	20
		Middle	QPSK	19.40	/	19.56	20
			16QAM	19.55	/	19.75	20
			64QAM	19.55	/	19.74	20
		Low	QPSK	19.47	/	19.67	20
			16QAM	19.60	/	19.74	20
			64QAM	19.58	/	19.77	20
	100RB	/	QPSK	19.39	/	19.57	20
			16QAM	19.49	/	19.67	20
			64QAM	19.49	/	19.71	20

©Copyright. All rights reserved by SAICT

Full Power							
LTE-FDD Band 66				Actual output Power (dBm)			Tune up
Band-width				High	Middle	Low	
	RB allocation	RB offset	Modulation	1779.3MHz	1745MHz	1710.7MHz	
1.4 MHz	1RB	High	QPSK	23.07	23.06	23.12	24
			16QAM	22.28	22.38	22.28	23
			64QAM	21.28	21.44	21.25	22
		Middle	QPSK	23.25	23.15	23.27	24
			16QAM	22.47	22.53	22.33	23
			64QAM	21.45	21.49	21.35	22
		Low	QPSK	23.08	23.09	23.15	24
			16QAM	22.31	22.46	22.31	23
			64QAM	21.26	21.53	21.28	22
	3RB	High	QPSK	23.21	23.12	23.20	24
			16QAM	22.15	22.23	22.15	23
			64QAM	21.15	21.21	21.22	22
		Middle	QPSK	23.26	23.18	23.28	24
			16QAM	22.17	22.24	22.21	23
			64QAM	21.19	21.25	21.20	22
		Low	QPSK	23.13	23.17	23.20	24
			16QAM	22.22	22.20	22.15	23
			64QAM	21.11	21.23	21.14	22
	6RB	/	QPSK	22.18	22.12	22.23	23
			16QAM	21.31	21.40	21.29	22
			64QAM	20.29	20.36	20.28	21

©Copyright. All rights reserved by SAICT

Full Power							
LTE-FDD Band 66				Actual output Power (dBm)			Tune up
Band-width				High	Middle	Low	
	RB allocation	RB offset	Modulation	1778.5MHz	1745MHz	1711.5MHz	
3 MHz	1RB	High	QPSK	23.19	23.14	23.07	24
			16QAM	22.34	22.45	22.28	23
			64QAM	21.34	21.43	21.17	22
		Middle	QPSK	23.31	23.27	23.25	24
			16QAM	22.48	22.51	22.39	23
			64QAM	21.46	21.55	21.40	22
		Low	QPSK	23.13	23.18	23.25	24
			16QAM	22.43	22.44	22.37	23
			64QAM	21.44	21.46	21.36	22
	8RB	High	QPSK	22.19	22.21	22.13	23
			16QAM	21.28	21.33	21.15	22
			64QAM	20.24	20.37	20.24	21
		Middle	QPSK	22.24	22.27	22.11	23
			16QAM	21.40	21.40	21.29	22
			64QAM	20.44	20.43	20.24	21
		Low	QPSK	22.18	22.24	22.15	23
			16QAM	21.35	21.37	21.28	22
			64QAM	20.29	20.36	20.19	21
	15RB	/	QPSK	22.20	22.19	22.20	23
			16QAM	21.38	21.29	21.29	22
			64QAM	20.35	20.39	20.26	21

©Copyright. All rights reserved by SAICT

Full Power							
LTE-FDD Band 66				Actual output Power (dBm)			Tune up
Band-width				High	Middle	Low	
	RB allocation	RB offset	Modulation	1777.5MHz	1745MHz	1712.5MHz	
5 MHz	1RB	High	QPSK	23.17	23.06	23.02	24
			16QAM	22.38	22.44	22.20	23
			64QAM	21.43	21.45	21.25	22
		Middle	QPSK	23.17	23.15	23.10	24
			16QAM	22.37	22.46	22.29	23
			64QAM	21.39	21.51	21.33	22
		Low	QPSK	23.19	23.16	23.25	24
			16QAM	22.40	22.39	22.36	23
			64QAM	21.36	21.42	21.35	22
	12RB	High	QPSK	22.22	22.17	22.20	23
			16QAM	21.28	21.33	21.15	22
			64QAM	20.33	20.28	20.18	21
		Middle	QPSK	22.24	22.28	22.19	23
			16QAM	21.35	21.37	21.30	22
			64QAM	20.29	20.34	20.36	21
		Low	QPSK	22.25	22.22	22.19	23
			16QAM	21.27	21.33	21.24	22
			64QAM	20.32	20.27	20.17	21
	25RB	/	QPSK	22.27	22.22	22.18	23
			16QAM	21.31	21.28	21.19	22
			64QAM	20.26	20.32	20.24	21

©Copyright. All rights reserved by SAICT

Full Power							
LTE-FDD Band 66				Actual output Power (dBm)			Tune up
Band-width				High	Middle	Low	
	RB allocation	RB offset	Modulation	1775MHz	1745MHz	1715MHz	
10 MHz	1RB	High	QPSK	23.13	23.12	23.05	24
			16QAM	22.39	22.44	22.21	23
			64QAM	21.41	21.43	21.18	22
		Middle	QPSK	23.22	23.16	23.17	24
			16QAM	22.37	22.49	22.33	23
			64QAM	21.31	21.48	21.38	22
		Low	QPSK	23.24	23.20	23.27	24
			16QAM	22.45	22.46	22.37	23
			64QAM	21.40	21.50	21.42	22
	25RB	High	QPSK	22.26	22.21	22.14	23
			16QAM	21.27	21.29	21.28	22
			64QAM	20.30	20.21	20.21	21
		Middle	QPSK	22.28	22.28	22.27	23
			16QAM	21.32	21.32	21.29	22
			64QAM	20.37	20.34	20.30	21
		Low	QPSK	22.30	22.25	22.27	23
			16QAM	21.30	21.32	21.20	22
			64QAM	20.29	20.34	20.29	21
	50RB	/	QPSK	22.23	22.18	22.19	23
			16QAM	21.38	21.29	21.24	22
			64QAM	20.30	20.36	20.35	21

©Copyright. All rights reserved by SAICT

Full Power							
LTE-FDD Band 66				Actual output Power (dBm)			Tune up
Band-width				High	Middle	Low	
	RB allocation	RB offset	Modulation	1772.5MHz	1745MHz	1717.5MHz	
15 MHz	1RB	High	QPSK	23.05	23.09	23.08	24
			16QAM	22.36	22.35	22.38	23
			64QAM	21.29	21.38	21.34	22
		Middle	QPSK	23.16	23.12	23.06	24
			16QAM	22.40	22.46	22.26	23
			64QAM	21.45	21.44	21.22	22
		Low	QPSK	23.21	23.14	23.21	24
			16QAM	22.50	22.51	22.36	23
			64QAM	21.38	21.51	21.37	22
	36RB	High	QPSK	22.21	22.24	22.19	23
			16QAM	21.27	21.31	21.25	22
			64QAM	20.31	20.29	20.31	21
		Middle	QPSK	22.24	22.25	22.26	23
			16QAM	21.37	21.41	21.29	22
			64QAM	20.29	20.40	20.24	21
		Low	QPSK	22.18	22.24	22.22	23
			16QAM	21.32	21.34	21.30	22
			64QAM	20.24	20.34	20.27	21
	75RB	/	QPSK	22.28	22.23	22.21	23
			16QAM	21.29	21.31	21.27	22
			64QAM	20.28	20.36	20.24	21

©Copyright. All rights reserved by SAICT

Full Power							
LTE-FDD Band 66				Actual output Power (dBm)			Tune up
Band-width				High	Middle	Low	
	RB allocation	RB offset	Modulation	1770MHz	1745MHz	1720MHz	
20 MHz	1RB	High	QPSK	23.11	23.04	23.08	24
			16QAM	22.19	22.30	22.39	23
			64QAM	21.20	21.28	21.43	22
		Middle	QPSK	23.12	23.14	23.12	24
			16QAM	22.41	22.46	22.42	23
			64QAM	21.46	21.44	21.40	22
		Low	QPSK	23.13	23.12	23.15	24
			16QAM	22.50	22.40	22.37	23
			64QAM	21.43	21.41	21.48	22
	50RB	High	QPSK	22.16	22.13	22.18	23
			16QAM	21.29	21.31	21.33	22
			64QAM	20.28	20.23	20.32	21
		Middle	QPSK	22.26	22.27	22.23	23
			16QAM	21.36	21.39	21.39	22
			64QAM	20.42	20.41	20.34	21
		Low	QPSK	22.30	22.20	22.22	23
			16QAM	21.31	21.37	21.25	22
			64QAM	20.42	20.39	20.24	21
	100RB	/	QPSK	22.21	22.23	22.24	23
			16QAM	21.31	21.31	21.29	22
			64QAM	20.25	20.29	20.30	21

©Copyright. All rights reserved by SAICT

Hotspot on							
LTE-FDD Band 66				Actual output Power (dBm)			Tune up
Band-width				High	Middle	Low	
	RB allocation	RB offset	Modulation	1779.3MHz	1745MHz	1710.7MHz	
1.4 MHz	1RB	High	QPSK	19.16	19.08	19.13	20
			16QAM	19.46	19.47	19.52	20
			64QAM	19.48	19.44	19.54	20
		Middle	QPSK	19.23	19.16	19.25	20
			16QAM	19.52	19.55	19.58	20
			64QAM	19.51	19.53	19.58	20
		Low	QPSK	19.13	19.09	19.12	20
			16QAM	19.51	19.49	19.50	20
			64QAM	19.52	19.48	19.52	20
	3RB	High	QPSK	19.25	19.15	19.22	20
			16QAM	19.29	19.22	19.29	20
			64QAM	19.28	19.21	19.28	20
		Middle	QPSK	19.30	19.20	19.20	20
			16QAM	19.34	19.31	19.37	20
			64QAM	19.36	19.30	19.35	20
		Low	QPSK	19.23	19.21	19.19	20
			16QAM	19.24	19.29	19.28	20
			64QAM	19.23	19.32	19.30	20
	6RB	/	QPSK	19.18	19.13	19.25	20
			16QAM	19.35	19.35	19.38	20
			64QAM	19.34	19.35	19.38	20

©Copyright. All rights reserved by SAICT

Hotspot on							
LTE-FDD Band 66				Actual output Power (dBm)			Tune up
Band-width				High	Middle	Low	
	RB allocation	RB offset	Modulation	1778.5MHz	1745MHz	1711.5MHz	
3 MHz	1RB	High	QPSK	19.12	19.14	19.07	20
			16QAM	19.46	19.50	19.46	20
			64QAM	19.45	19.49	19.44	20
		Middle	QPSK	19.32	19.23	19.26	20
			16QAM	19.61	19.62	19.62	20
			64QAM	19.63	19.61	19.61	20
		Low	QPSK	19.23	19.22	19.27	20
			16QAM	19.58	19.56	19.53	20
			64QAM	19.58	19.58	19.51	20
	8RB	High	QPSK	19.20	19.19	19.11	20
			16QAM	19.33	19.40	19.25	20
			64QAM	19.31	19.42	19.26	20
		Middle	QPSK	19.31	19.18	19.16	20
			16QAM	19.34	19.43	19.34	20
			64QAM	19.33	19.45	19.35	20
		Low	QPSK	19.21	19.19	19.20	20
			16QAM	19.30	19.39	19.23	20
			64QAM	19.32	19.40	19.24	20
	15RB	/	QPSK	19.25	19.20	19.13	20
			16QAM	19.31	19.31	19.21	20
			64QAM	19.32	19.32	19.24	20

©Copyright. All rights reserved by SAICT

Hotspot on							
LTE-FDD Band 66				Actual output Power (dBm)			Tune up
Band-width				High	Middle	Low	
	RB allocation	RB offset	Modulation	1777.5MHz	1745MHz	1712.5MHz	
5 MHz	1RB	High	QPSK	19.16	19.22	19.07	20
			16QAM	19.21	19.51	19.42	20
			64QAM	19.22	19.50	19.42	20
		Middle	QPSK	19.17	19.21	19.19	20
			16QAM	19.20	19.47	19.44	20
			64QAM	19.22	19.47	19.44	20
		Low	QPSK	19.21	19.13	19.22	20
			16QAM	19.27	19.49	19.59	20
			64QAM	19.27	19.49	19.59	20
	12RB	High	QPSK	19.23	19.26	19.21	20
			16QAM	19.20	19.25	19.28	20
			64QAM	19.18	19.26	19.26	20
		Middle	QPSK	19.30	19.22	19.19	20
			16QAM	19.24	19.32	19.27	20
			64QAM	19.23	19.30	19.25	20
		Low	QPSK	19.24	19.23	19.20	20
			16QAM	19.24	19.30	19.25	20
			64QAM	19.26	19.28	19.24	20
	25RB	/	QPSK	19.18	19.17	19.20	20
			16QAM	19.22	19.31	19.23	20
			64QAM	19.23	19.32	19.21	20

©Copyright. All rights reserved by SAICT

Hotspot on							
LTE-FDD Band 66				Actual output Power (dBm)			Tune up
Band-width				High	Middle	Low	
	RB allocation	RB offset	Modulation	1775MHz	1745MHz	1715MHz	
10 MHz	1RB	High	QPSK	19.19	19.15	19.05	20
			16QAM	19.51	19.47	19.32	20
			64QAM	19.49	19.48	19.31	20
		Middle	QPSK	19.21	19.17	19.22	20
			16QAM	19.53	19.58	19.44	20
			64QAM	19.53	19.59	19.42	20
		Low	QPSK	19.23	19.25	19.27	20
			16QAM	19.56	19.58	19.63	20
			64QAM	19.56	19.56	19.61	20
	25RB	High	QPSK	19.27	19.26	19.19	20
			16QAM	19.29	19.30	19.28	20
			64QAM	19.27	19.32	19.28	20
		Middle	QPSK	19.32	19.19	19.20	20
			16QAM	19.32	19.26	19.29	20
			64QAM	19.34	19.27	19.32	20
		Low	QPSK	19.22	19.22	19.18	20
			16QAM	19.28	19.34	19.31	20
			64QAM	19.30	19.36	19.32	20
	50RB	/	QPSK	19.21	19.18	19.23	20
			16QAM	19.27	19.23	19.30	20
			64QAM	19.26	19.23	19.28	20

©Copyright. All rights reserved by SAICT

Hotspot on							
LTE-FDD Band 66				Actual output Power (dBm)			Tune up
Band-width				High	Middle	Low	
	RB allocation	RB offset	Modulation	1772.5MHz	1745MHz	1717.5MHz	
15 MHz	1RB	High	QPSK	19.15	19.12	19.10	20
			16QAM	19.41	19.44	19.45	20
			64QAM	19.43	19.43	19.47	20
		Middle	QPSK	19.14	19.22	19.11	20
			16QAM	19.47	19.59	19.37	20
			64QAM	19.46	19.61	19.36	20
		Low	QPSK	19.23	19.23	19.22	20
			16QAM	19.54	19.57	19.57	20
			64QAM	19.55	19.55	19.58	20
	36RB	High	QPSK	19.17	19.27	19.23	20
			16QAM	19.31	19.29	19.34	20
			64QAM	19.32	19.27	19.32	20
		Middle	QPSK	19.26	19.25	19.25	20
			16QAM	19.31	19.37	19.30	20
			64QAM	19.30	19.39	19.30	20
		Low	QPSK	19.31	19.20	19.16	20
			16QAM	19.26	19.27	19.25	20
			64QAM	19.24	19.29	19.22	20
	75RB	/	QPSK	19.25	19.27	19.23	20
			16QAM	19.25	19.33	19.24	20
			64QAM	19.25	19.33	19.25	20

©Copyright. All rights reserved by SAICT

Hotspot on							
LTE-FDD Band 66				Actual output Power (dBm)			Tune up
Band-width				High	Middle	Low	
	RB allocation	RB offset	Modulation	1770MHz	1745MHz	1720MHz	
20 MHz	1RB	High	QPSK	19.09	19.11	19.22	20
			16QAM	19.36	19.40	19.57	20
			64QAM	19.36	19.41	19.57	20
		Middle	QPSK	19.17	19.27	19.27	20
			16QAM	19.50	19.65	19.62	20
			64QAM	19.52	19.65	19.60	20
		Low	QPSK	19.18	19.28	19.35	20
			16QAM	19.55	19.74	19.79	20
			64QAM	19.55	19.74	19.78	20
	50RB	High	QPSK	19.21	19.25	19.27	20
			16QAM	19.24	19.31	19.37	20
			64QAM	19.24	19.33	19.39	20
		Middle	QPSK	19.22	19.26	19.28	20
			16QAM	19.32	19.32	19.45	20
			64QAM	19.30	19.34	19.46	20
		Low	QPSK	19.19	19.28	19.30	20
			16QAM	19.30	19.41	19.42	20
			64QAM	19.31	19.39	19.42	20
	100RB	/	QPSK	19.20	19.22	19.33	20
			16QAM	19.27	19.32	19.39	20
			64QAM	19.29	19.30	19.38	20

©Copyright. All rights reserved by SAICT

Full Power / Hotspot on							
LTE-FDD Band 71				Actual output Power (dBm)			Tune up
Band-width				High	Middle	Low	
	RB allocation	RB offset	Modulation	695.5MHz	680.5MHz	665.5MHz	
5 MHz	1RB	High	QPSK	22.99	22.90	23.08	24
			16QAM	22.51	22.30	22.40	23
			64QAM	21.77	21.51	21.68	22
		Middle	QPSK	22.93	22.91	23.09	24
			16QAM	22.29	22.21	22.43	23
			64QAM	22.53	22.42	21.55	22
		Low	QPSK	22.91	22.80	22.99	24
			16QAM	22.37	22.19	22.23	23
			64QAM	21.71	22.47	21.45	22
	12RB	High	QPSK	22.06	22.01	22.19	23
			16QAM	21.07	21.05	21.22	22
			64QAM	20.09	20.10	20.19	21
		Middle	QPSK	22.03	22.08	22.13	23
			16QAM	21.12	21.11	21.10	22
			64QAM	20.11	20.09	20.11	21
		Low	QPSK	22.08	21.97	22.03	23
			16QAM	21.13	21.01	20.98	22
			64QAM	20.10	20.03	20.03	21
	25RB	/	QPSK	21.98	22.01	22.09	23
			16QAM	21.00	21.03	21.12	22
			64QAM	20.02	20.06	20.08	21

©Copyright. All rights reserved by SAICT

Full Power / Hotspot on							
LTE-FDD Band 71				Actual output Power (dBm)			Tune up
Band-width				High	Middle	Low	
	RB allocation	RB offset	Modulation	693MHz	680.5MHz	668MHz	
10 MHz	1RB	High	QPSK	23.04	22.95	22.89	24
			16QAM	22.56	22.35	22.21	23
			64QAM	21.82	21.56	21.49	22
		Middle	QPSK	22.97	22.88	22.92	24
			16QAM	22.33	22.18	22.26	23
			64QAM	22.57	22.39	21.38	22
		Low	QPSK	22.92	22.90	22.87	24
			16QAM	22.38	22.29	22.11	23
			64QAM	21.72	22.57	21.33	22
	25RB	High	QPSK	22.11	22.10	22.10	23
			16QAM	21.12	21.14	21.13	22
			64QAM	20.14	20.19	20.10	21
		Middle	QPSK	22.01	22.14	21.97	23
			16QAM	21.10	21.17	20.94	22
			64QAM	20.09	20.15	19.95	21
		Low	QPSK	21.92	22.11	22.04	23
			16QAM	20.97	21.15	20.99	22
			64QAM	19.94	20.17	20.04	21
	50RB	/	QPSK	21.91	22.06	21.99	23
			16QAM	20.93	21.08	21.02	22
			64QAM	19.95	20.11	19.98	21

©Copyright. All rights reserved by SAICT

Full Power / Hotspot on							
LTE-FDD Band 71				Actual output Power (dBm)			Tune up
Band-width				High	Middle	Low	
	RB allocation	RB offset	Modulation	690.5MHz	680.5MHz	670.5MHz	
15 MHz	1RB	High	QPSK	22.99	23.01	23.00	24
			16QAM	22.51	22.41	22.32	23
			64QAM	21.77	21.62	21.60	22
		Middle	QPSK	22.89	22.92	22.95	24
			16QAM	22.25	22.22	22.29	23
			64QAM	22.49	22.43	21.41	22
		Low	QPSK	22.91	22.88	22.95	24
			16QAM	22.37	22.27	22.19	23
			64QAM	21.71	22.55	21.41	22
	36RB	High	QPSK	22.03	22.05	22.16	23
			16QAM	21.04	21.09	21.19	22
			64QAM	20.06	20.14	20.16	21
		Middle	QPSK	21.98	22.08	22.09	23
			16QAM	21.07	21.11	21.06	22
			64QAM	20.06	20.09	20.07	21
		Low	QPSK	22.05	22.08	22.04	23
			16QAM	21.10	21.12	20.99	22
			64QAM	20.07	20.14	20.04	21
	75RB	/	QPSK	21.99	22.01	22.06	23
			16QAM	21.01	21.03	21.09	22
			64QAM	20.03	20.06	20.05	21

©Copyright. All rights reserved by SAICT

Full Power / Hotspot on							
LTE-FDD Band 71				Actual output Power (dBm)			Tune up
Band-width				High	Middle	Low	
	RB allocation	RB offset	Modulation	688MHz	683MHz	673MHz	
20 MHz	1RB	High	QPSK	23.07	22.93	23.00	24
			16QAM	22.63	22.33	22.36	23
			64QAM	21.89	21.54	21.64	22
		Middle	QPSK	23.03	22.85	22.97	24
			16QAM	22.40	22.12	22.29	23
			64QAM	22.64	22.33	21.41	22
		Low	QPSK	22.94	22.85	22.95	24
			16QAM	22.40	22.23	22.16	23
			64QAM	21.74	22.51	21.38	22
	50RB	High	QPSK	22.12	22.03	22.15	23
			16QAM	21.14	21.08	21.19	22
			64QAM	20.16	20.13	20.16	21
		Middle	QPSK	22.05	22.07	22.07	23
			16QAM	21.18	21.13	21.05	22
			64QAM	20.17	20.11	20.06	21
		Low	QPSK	21.97	22.06	22.11	23
			16QAM	20.99	21.06	21.09	22
			64QAM	19.96	20.08	20.14	21
	100RB	/	QPSK	21.99	22.06	22.08	23
			16QAM	20.98	21.11	21.07	22
			64QAM	20.00	20.14	20.03	21

©Copyright. All rights reserved by SAICT

According to November 2017 TCB workshop, Uplink CA SAR Test Guidance as follows:

a) When the maximum output for UL CA is ≤standalone LTE mode (without CA)
   PCC is configured according to the highest standalone SAR configuration tested
   SCC and subsequent CCs are configured according to procedures used for power measurement and parameters (BW, RB etc.) similar to that used for the PCC

b) When the Reported SAR for UL CA configuration, described above, is>1.2W/kg, UL CA SAR is also required for all required test channels (PCC based)

c) UL CA SAR is also required for standalone SAR configurations>1.2W/kg when they are scaled to the UL CA power level.

The measurement results of downlink LTE 2CA Conducted Power are as below:

Configure		CA List	PCC							SCC				Power	
			LTE Band	BW (MHz)	UL Freq. (MHz)	UL Channel	Mod.	UL# RB	UL RB Offset	LTE Band	BW (MHz)	DL Freq. (MHz)	DL Channel	With CA Tx. Power (dBm)	Without CA Tx. Power (dBm)
Inter-Band		CA_2A-4A	Band 2	20M	1860	18700	QPSK	1	0	Band 4	20M	2132.5	2175	23.48	23.55
		CA_2A-5A	Band 2	20M	1860	18700	QPSK	1	0	Band 5	10M	881.5	2525	23.39	23.55
		CA_2A-12A	Band 2	20M	1860	18700	QPSK	1	0	Band 12	10M	737.5	5095	23.51	23.55
		CA_2A-66A	Band 2	20M	1860	18700	QPSK	1	0	Band 66	20M	2155	66886	23.42	23.55
		CA_2A-71A	Band 2	20M	1860	18700	QPSK	1	0	Band 71	20M	637	68786	23.44	23.55
		CA_4A-5A	Band 4	20M	1720	20050	QPSK	1	0	Band 5	10M	881.5	2525	23.09	23.20
		CA_4A-12A	Band 4	20M	1720	20050	QPSK	1	0	Band 12	10M	737.5	5095	23.14	23.20
		CA_4A-71A	Band 4	20M	1720	20050	QPSK	1	0	Band 71	20M	637	68786	23.10	23.20
		CA_12A-66A	Band 12	10M	711	23130	QPSK	1	99	Band 66	20M	2155	66886	23.01	23.06
		CA_25A-26A	Band 25	20M	1860	26140	QPSK	1	0	Band 26	15M	876.5	8865	23.79	23.84
		CA_25A-41A	Band 25	20M	1860	26140	QPSK	1	0	Band 41	20M	2593	40620	23.81	23.84
		CA_66A-71A	Band 66	20M	1720	132072	QPSK	1	0	Band 71	20M	637	68786	23.08	23.15
Intra-Band	Contiguous	CA_2C	Band 2	20M	1860	18700	QPSK	1	0	Band 2	20M	1959.8	898	23.51	23.55
		CA_41C	Band 41	20M	2506	39750	QPSK	1	50	Band 41	20M	2525.8	39948	23.28	23.34
		CA_66B	Band 66	15M	1717.5	132047	QPSK	1	0	Band 66	5M	2121.8	66554	23.06	23.15
		CA_66C	Band 66	20M	1720	132072	QPSK	1	0	Band 66	20M	2139.8	66734	23.07	23.15
	Non-Contiguous	CA_2A-2A	Band 2	20M	1860	18700	QPSK	1	0	Band 2	5M	1987.5	1175	23.41	23.55
		CA_4A-4A	Band 4	20M	1720	20050	QPSK	1	0	Band 4	5M	2152.5	2375	23.09	23.20
		CA_25A-25A	Band 25	20M	1860	26140	QPSK	1	0	Band 25	5M	1992.5	8665	23.76	23.84
		CA_41A-41A	Band 41	20M	2506	39750	QPSK	1	50	Band 41	5M	2687.5	41565	23.31	23.34
		CA_66A-66A	Band 66	20M	1720	132072	QPSK	1	0	Band 66	5M	2197.5	67311	23.08	23.15

Note: Testing is not required in bands or modes not intended/allowed for US operation.

©Copyright. All rights reserved by SAICT

The measurement results of downlink LTE 3CA Conducted Power are as below:

Configure		CA List	PCC							SCC1				SCC2				Power	
			LTE Band	BW (MHz)	UL Freq. (MHz)	UL Channel	Mod.	UL# RB	UL RB Offset	LTE Band	BW (MHz)	DL Freq. (MHz)	DL Channel	LTE Band	BW (MHz)	DL Freq. (MHz)	DL Channel	With CA Tx. Power (dBm)	Without CA Tx. Power (dBm)
Inter-Band		CA_2A-4A-5A	Band 2	20M	1860	18700	QPSK	1	0	Band 4	20M	2132.5	2175	Band 5	10M	881.5	2525	23.48	23.55
		CA_2A-4A-12A	Band 2	20M	1860	18700	QPSK	1	0	Band 4	20M	2132.5	2175	Band 12	10M	737.5	5095	23.44	23.55
		CA_2A-4A-71A	Band 2	20M	1860	18700	QPSK	1	0	Band 4	20M	2132.5	2175	Band 71	20M	637	68786	23.51	23.55
		CA_2A-12A-66A	Band 2	20M	1860	18700	QPSK	1	0	Band 12	10M	737.5	5095	Band 66	20M	2155	66886	23.39	23.55
		CA_2A-66A-66A	Band 2	20M	1860	18700	QPSK	1	0	Band 66	20M	2155	66886	Band 66	5M	2112.5	66461	23.42	23.55
		CA_2A-66C	Band 2	20M	1860	18700	QPSK	1	0	Band 66	20M	2155	66886	Band 66	20M	2174.8	67084	23.38	23.55
		CA_2A-66A-71A	Band 2	20M	1860	18700	QPSK	1	0	Band 66	20M	2155	66886	Band 71	20M	637	68786	23.52	23.55
		CA_12A-66A-66A	Band 12	10M	711	23130	QPSK	1	99	Band 66	20M	2155	66886	Band 66	5M	2112.5	66461	23.01	23.06
		CA_12A-66C	Band 12	10M	711	23130	QPSK	1	99	Band 66	20M	2155	66886	Band 66	20M	2174.8	67084	23.04	23.06
		CA_25A-25A-26A	Band 25	20M	1860	26140	QPSK	1	0	Band 25	5M	1992.5	8665	Band 26	15M	876.5	8865	23.77	23.84
		CA_25A-41C	Band 25	20M	1860	26140	QPSK	1	0	Band 41	20M	2593	40620	Band 41	20M	2612.8	40818	23.69	23.84
		CA_66A-66A-71A	Band 66	20M	1720	132072	QPSK	1	0	Band 66	5M	2197.5	67311	Band 71	20M	637	68786	23.08	23.15
		CA_2C-66A	Band 2	20M	1860	18700	QPSK	1	0	Band 2	20M	1960.2	902	Band 66	20M	2155	66886	23.46	23.55
		CA_66C-71A	Band 66	20M	1720	132072	QPSK	1	0	Band 66	20M	2139.8	66734	Band 71	20M	637	68786	23.07	23.15
		CA_2A-2A-4A	Band 2	20M	1860	18700	QPSK	1	0	Band 2	5M	1987.5	1175	Band 4	20M	2132.5	2175	23.49	23.55
		CA_2A-2A-12A	Band 2	20M	1860	18700	QPSK	1	0	Band 2	5M	1987.5	1175	Band 12	10M	737.5	5095	23.51	23.55
		CA_2A-2A-66A	Band 2	20M	1860	18700	QPSK	1	0	Band 2	5M	1987.5	1175	Band 66	20M	2155	66886	23.44	23.55
		CA_2A-2A-71A	Band 2	20M	1860	18700	QPSK	1	0	Band 2	5M	1987.5	1175	Band 71	20M	637	68786	23.47	23.55
		CA_4A-4A-12A	Band 4	20M	1720	20050	QPSK	1	0	Band 4	5M	2152.5	2375	Band 12	10M	737.5	5095	23.17	23.20
		CA_4A-4A-71A	Band 4	20M	1720	20050	QPSK	1	0	Band 4	5M	2152.5	2375	Band 71	20M	637	68786	23.09	23.20
Intra-Band	Non-Contiguous	CA_41A-41C	Band 41	20M	2506	39750	QPSK	1	50	Band 41	20M	2660.2	41292	Band 41	20	2680	41490	23.26	23.34
		CA_66A-66C	Band 66	20M	1720	132072	QPSK	1	0	Band 66	20M	2170.2	67038	Band 66	20M	2190	67236	23.08	23.15

Note: Testing is not required in bands or modes not intended/allowed for US operation.

.

The measurement results of uplink LTE CA Conducted Power are as below (Full Power):

Configure		CA List	PCC							SCC							Power	
			LTE Band	BW (MHz)	UL/DL Freq. (MHz)	UL/DL Channel	Mod.	UL# RB	UL RB Offset	LTE Band	BW (MHz)	UL/DL Freq. (MHz)	UL/DL Channel	Mod.	UL# RB	UL RB Offset	With CA Tx. Power (dBm)	Without CA Tx. Power (dBm)
Intra-Band	Contiguous	CA_41C PC3	Band 41	20M	2506	39750	QPSK	1	50	Band 41	20M	2486.2	39552	QPSK	1	99	23.31	23.34

Note: Testing is not required in bands or modes not intended/allowed for US operation.

The measurement results of uplink LTE CA Conducted Power are as below (Hotspot On):

Configure		CA List	PCC							SCC							Power	
			LTE Band	BW (MHz)	UL/DL Freq. (MHz)	UL/DL Channel	Mod.	UL# RB	UL RB Offset	LTE Band	BW (MHz)	UL/DL Freq. (MHz)	UL/DL Channel	Mod.	UL# RB	UL RB Offset	With CA Tx. Power (dBm)	Without CA Tx. Power (dBm)
Intra-Band	Contiguous	CA_41C PC3	Band 41	20M	2506	39750	QPSK	1	50	Band 41	20M	2486.2	39552	QPSK	1	99	19.47	19.55

Note: Testing is not required in bands or modes not intended/allowed for US operation.

©Copyright. All rights reserved by SAICT

10.5 Wi-Fi and BT Measurement result

Table 10.6: The conducted Power measurement results for BT

BT	Tune up	Averaged Power (dBm)		
Mode		Ch.0 (2402 MHz)	Ch39 (2441 MHz)	Ch78 (2480 MHz)
GFSK	**10**	8.64	9.68	9.39
EDR2M-4_DQPSK	**10**	8.11	9.04	8.99
EDR3M-8DPSK	**10**	8.33	9.38	9.19
/	**/**	Ch0（2402MHz）	Ch19（2440MHz）	Ch39（2480MHz）
BLE	**6**	2.13	3.54	5.25

Table 10.7: The conducted Power measurement results for 2.4G WIFI

WiFi 2.4GHz	Tune up	Averaged Power (dBm) Duty Cycle: **100%**		
Mode		Ch.1(2412 MHz)	Ch.6(2437Mhz)	Ch.11(2462MHz)
802.11b	**17.5**	16.93	16.63	16.12
802.11g	**15**	14.64	14.37	14.11
802.11n(20MHz)	**15**	14.58	14.46	14.13
/	**/**	Ch.3(2422 MHz)	Ch.6(2437Mhz)	Ch.9(2452MHz)
802.11n(40MHz)	**14**	13.44	13.87	13.46

©Copyright. All rights reserved by SAICT

Table 10.8: The conducted Power measurement results for 5G WIFI

Averaged Power (dBm) Duty Cycle: **100%**								
Mode	802.11a	802.11n -20MHz	802.11ac -20MHz	Mode	802.11n -40MHz	802.11ac -40MHz	Mode	802.11ac -80MHz
Channel	6Mbps	MCS0	MCS0	Channel	MCS0	MCS0	Channel	MCS0
<U-NII-1>								
Tune up	**14**	**14**	**14**	/	**13**	**13**	/	**12**
36(5180MHz)	13.15	12.66	12.72	38(5190MHz)	11.32	11.30	42(5210MHz)	10.98
40(5200MHz)	13.22	12.75	12.87	46(5230MHz)	11.60	11.53	/	/
44(5240MHz)	13.38	12.81	12.91	/	/	/	/	/
<U-NII-2A>								
Tune up	**14**	**14**	**14**	/	**13**	**13**		**12**
52(5260MHz)	13.49	12.86	13.03	54(5270MHz)	11.55	11.63	58(5290MHz)	11.36
56(5280MHz)	13.62	13.12	13.25	62(5310MHz)	11.90	11.95	/	/
64(5320MHz)	**13.75**	13.61	13.68	/	/	/	/	/
<U-NII-2C>								
Tune up	**15.5**	**15.5**	**15.5**	/	**14**	**14**	/	**13**
100(5500MHz)	14.74	14.49	14.67	102(5510MHz)	13.21	13.13	106(5530MHz)	12.38
116(5580MHz)	14.17	14.06	14.06	110(5550MHz)	12.85	12.89	122(5610MHz)	12.13
140(5700MHz)	**14.92**	14.64	14.48	134(5670MHz)	13.36	13.32	/	/
<U-NII-3>								
Tune up	**14**	**14**	**14**	/	**13**	**13**	/	**12**
149(5745MHz)	12.91	12.83	12.81	151(5755MHz)	11.33	11.27	155(5775MHz)	10.96
157(5785MHz)	13.25	13.10	13.19	159(5795MHz)	11.58	11.56	/	/
165(5825MHz)	**13.34**	13.18	13.23	/	/	/	/	/

©Copyright. All rights reserved by SAICT

11 Simultaneous TX SAR Considerations

11.1 Introduction

The following procedures adopted from “FCC SAR Considerations for Cell Phones with Multiple Transmitters” are applicable to handsets with built-in unlicensed transmitters such as 802.11 a/b/g and Bluetooth devices which may simultaneously transmit with the licensed transmitter.
For this device, the BT and Wi-Fi can transmit simultaneous with other transmitters.

11.2 Transmit Antenna Separation Distances

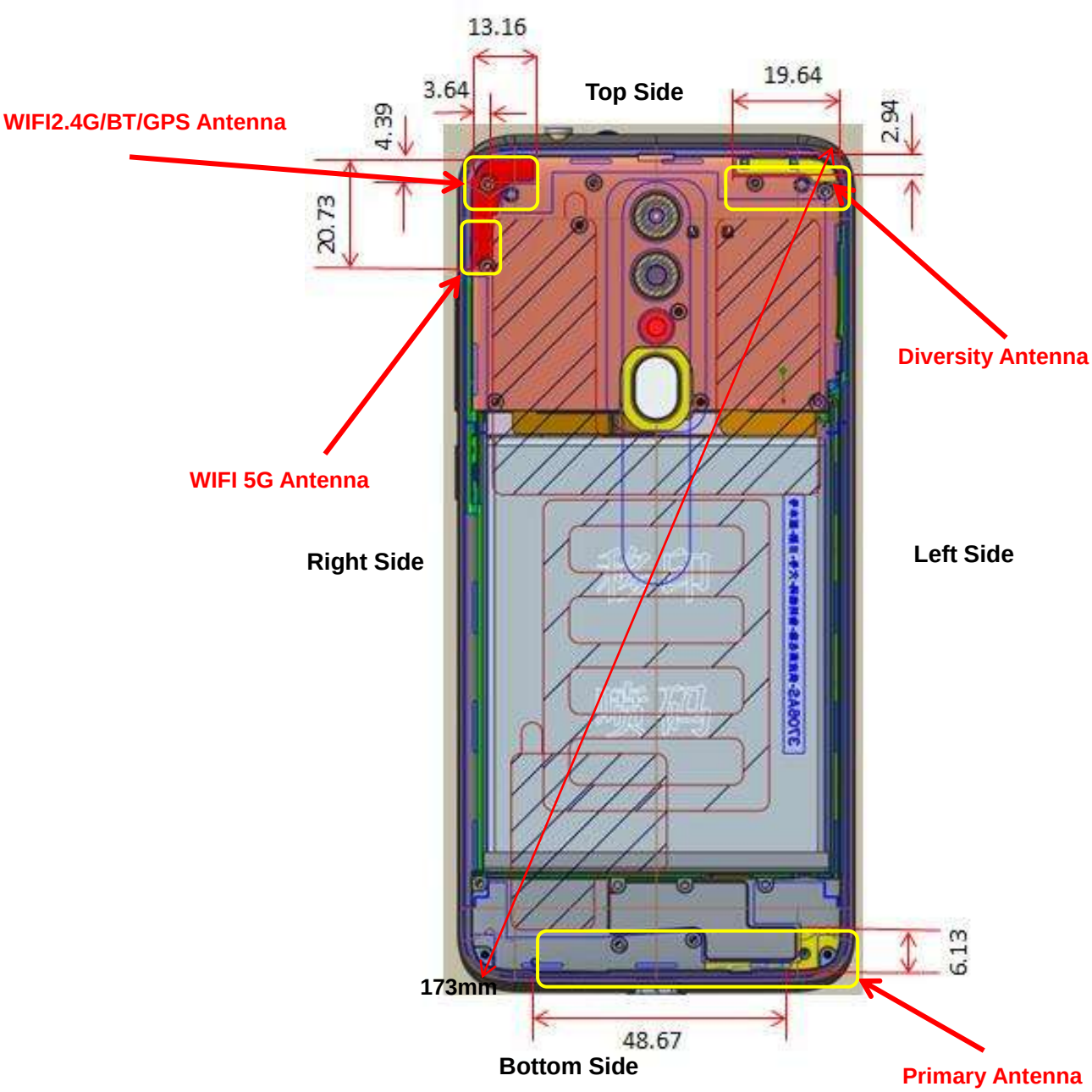

Picture 11.1 Antenna Locations (Back View)

©Copyright. All rights reserved by SAICT

11.3 SAR Measurement Positions

According to the KDB941225 D06 Hot Spot SAR, the edges with less than 25mm distance to the antennas need to be tested for SAR.

SAR measurement positions						
Mode	Front	Rear	Left edge	Right edge	Top edge	Bottom edge
Main antenna	Yes	Yes	Yes	Yes	No	Yes
WIFI antenna	Yes	Yes	Yes	Yes	Yes	No

11.4 Standalone SAR Test Exclusion Considerations

Standalone 1-g head or body SAR evaluation by measurement or numerical simulation is not required when the corresponding SAR Exclusion Threshold condition, listed below, is satisfied.
The 1-g SAR test exclusion threshold for 100 MHz to 6 GHz at test separation distances ≤ 50 mm are determined by:
[(max. power of channel, including tune-up tolerance, mW) / (min. test separation distance, mm)] · [√f(GHz)] ≤ 3.0 for 1-g SAR, where

- f(GHz) is the RF channel transmit frequency in GHz
- Power and distance are rounded to the nearest mW and mm before calculation
- The result is rounded to one decimal place for comparison

Table 11.1: Standalone SAR test exclusion considerations

Band/Mode	f(GHz)	Position	SAR test exclusion threshold (mW)	RF output power		SAR test exclusion
				dBm	mW	
Bluetooth	2.441	Head	9.60	10	10	No
		Body	19.20	10	10	Yes
2.4GHz WLAN	2.45	Head	9.58	17.5	56.23	No
		Body	19.17	17.5	56.23	No
5GHz WLAN	5.2	Head	6.58	14	25.12	No
		Body	13.16	14	25.12	No
	5.3	Head	6.52	14	25.12	No
		Body	13.03	14	25.12	No
	5.6	Head	6.34	15.5	35.48	No
		Body	12.68	15.5	35.48	No
	5.8	Head	6.23	14	25.12	No
		Body	12.46	14	25.12	No

©Copyright. All rights reserved by SAICT

12 Evaluation of Simultaneous

Table 12.1: The sum of reported SAR values for main antenna and Wi-Fi

/	Position	Main antenna	Wi-Fi	Sum
Highest reported SAR value for Head	Left Touch	0.28	0.82	1.10
Highest reported SAR value for Hotspot	Rear	1.19	/	1.19
Highest reported SAR value for Body-worn	Rear	1.29	0.16	**1.45**

Table 12.2: The sum of reported SAR values for main antenna and Bluetooth

/	Position	Main antenna	BT*	Sum
Highest reported SAR value for Head	Left Touch	0.28	0.06	0.34
Highest reported SAR value for Hotspot	Rear	1.19	0.21	1.40
Highest reported SAR value for Body-worn	Rear	1.29	0.14	1.43

BT* - Estimated SAR for Bluetooth (see the table 12.3)

Table 12.3: Estimated SAR for Bluetooth

Position	f (GHz)	Distance (mm)	Upper limit of power *		Estimated$_{1g}$ (W/kg)
			dBm	mW	
Body	2.441	10	10	10	0.21
Body	2.441	15	10	10	0.14

* - Maximum possible output power declared by manufacturer

When standalone SAR test exclusion applies to an antenna that transmits simultaneously with other antennas, the standalone SAR must be estimated according to following to determine simultaneous transmission SAR test exclusion:
(max. power of channel, including tune-up tolerance, mW) / (min. test separation distance, mm)]·[√f(GHz)/x] W/kg for test separation distances ≤ 50 mm;
Where x = 7.5 for 1-g SAR.
When the minimum test separation distance is < 5 mm, a distance of 5 mm is applied to determine SAR test exclusion

Conclusion:
According to the above tables, the sum of reported SAR values is < 1.6W/kg. So the simultaneous transmission SAR with volume scans is not required.

©Copyright. All rights reserved by SAICT

13 Summary of Test Results

According to the client's decision rule in the test registration form, which is "based on the measurement results as the basis of the conformity statement", the test conclusion of this report meets the limit requirements.

The calculated SAR is obtained by the following formula:

$$\text{Reported SAR} = \text{Measured SAR} \times 10^{(P_{Target} - P_{Measured})/10}$$

Where P_{Target} is the power of manufacturing upper limit;

$P_{Measured}$ is the measured power in chapter 10.

Duty Cycle

Mode	**Duty Cycle**
Speech for GSM850/1900	1:8.3
GPRS for GSM850/1900	1:4
CDMA BC0/BC1/BC10	1.1
WCDMA850/1700/1900	1:1
FDD_LTE Band 5/7/12/13/25//26/66/71	1:1
TDD_LTE Band 41	1:1.58

Testing Environment

Temperature:	18°C~25°C
Relative humidity:	30%~70%
Ground system resistance:	<4Ω
Ambient noise & Reflection:	< 0.012 W/kg

©Copyright. All rights reserved by SAICT

13.1 SAR results

Table 13.1: SAR Values (GSM 850 - Head)

Ambient Temperature: 22.8°C Liquid Temperature: 22.2°C									
Frequency		Test Mode	Test Position	Figure No.	Conducted Power (dBm)	Max. tune-up Power (dBm)	Measured SAR(1g) (W/kg)	Reported SAR(1g) (W/kg)	Power Drift(dB)
MHz	Ch.								
836.6	190	GPRS	Left Touch	/	31.91	33	0.049	0.06	0.05
836.6	190	GPRS	Left Tilt	/	31.91	33	0.032	0.04	0.03
836.6	190	GPRS	Right Touch	**Fig.1**	31.91	33	**0.065**	**0.08**	0.10
836.6	190	GPRS	Right Tilt	/	31.91	33	0.044	0.06	0.08

Table 13.2: SAR Values (GSM 850 -Body)

Ambient Temperature: 22.8°C Liquid Temperature: 22.2°C									
Frequency		Test Mode	Test Position	Figure No.	Conducted Power (dBm)	Max. tune-up Power (dBm)	Measured SAR(1g) (W/kg)	Reported SAR(1g) (W/kg)	Power Drift(dB)
MHz	Ch.								
Hotspot / Body-Worn Test Data (10mm)									
836.6	190	GPRS	Front	/	31.91	33	0.410	0.53	-0.02
836.6	190	GPRS	Rear	**Fig.2**	31.91	33	**0.415**	**0.53**	0.10
836.6	190	GPRS	Left	/	31.91	33	0.040	0.05	0.07
836.6	190	GPRS	Right	/	31.91	33	0.200	0.26	0.12
836.6	190	GPRS	Bottom	/	31.91	33	0.286	0.37	0.06

©Copyright. All rights reserved by SAICT

Table 13.3: SAR Values (GSM 1900 - Head)

Ambient Temperature: 22.7°C Liquid Temperature: 22.2°C									
Frequency		Test Mode	Test Position	Figure No.	Conducted Power (dBm)	Max. tune-up Power (dBm)	Measured SAR(1g) (W/kg)	Reported SAR(1g) (W/kg)	Power Drift(dB)
MHz	Ch.								
1880	661	GPRS	Left Touch	/	29.37	30.5	0.018	0.02	0.04
1880	661	GPRS	Left Tilt	/	29.37	30.5	0.011	0.01	0.11
1880	661	GPRS	Right Touch	**Fig.3**	29.37	30.5	**0.036**	**0.05**	0.08
1880	661	GPRS	Right Tilt	/	29.37	30.5	0.024	0.03	0.03

Table 13.4: SAR Values (GSM 1900 - Body)

Ambient Temperature: 22.4°C Liquid Temperature: 22.0°C									
Frequency		Test Mode	Test Position	Figure No.	Conducted Power (dBm)	Max. tune-up Power (dBm)	Measured SAR(1g) (W/kg)	Reported SAR(1g) (W/kg)	Power Drift(dB)
MHz	Ch.								
Hotspot Test Data (10mm)									
1880	661	GPRS	Front	/	22.95	24	0.154	0.20	0.03
1880	661	GPRS	Rear	/	22.95	24	0.167	0.21	0.09
1880	661	GPRS	Left	/	22.95	24	0.004	< 0.01	0.00
1880	661	GPRS	Right	/	22.95	24	0.040	0.05	0.10
1880	661	GPRS	Bottom	/	22.95	24	0.179	**0.23**	0.04
Body-Worn Test Data (15mm)									
1880	661	GPRS	Front	/	29.37	30.5	0.282	0.37	0.02
1880	661	GPRS	Rear	**Fig.4**	29.37	30.5	**0.311**	**0.40**	0.09

©Copyright. All rights reserved by SAICT

Table 13.5: SAR Values (CDMA BC0 - Head)

Ambient Temperature: 22.8°C Liquid Temperature: 22.2°C									
Frequency		Test Mode	Test Position	Figure No.	Conducted Power (dBm)	Max. tune-up Power (dBm)	Measured SAR(1g) (W/kg)	Reported SAR(1g) (W/kg)	Power Drift(dB)
MHz	Ch.								
836.52	384	SO55	Left Touch	/	24.14	25	0.197	0.24	0.02
836.52	384	SO55	Left Tilt	/	24.14	25	0.105	0.13	0.03
836.52	384	SO55	Right Touch	**Fig.5**	24.14	25	**0.235**	**0.29**	0.01
836.52	384	SO55	Right Tilt	/	24.14	25	0.074	0.09	0.06

Table 13.6: SAR Values (CDMA BC0 -Body)

Ambient Temperature: 22.8°C Liquid Temperature: 22.2°C									
Frequency		Test Mode	Test Position	Figure No.	Conducted Power (dBm)	Max. tune-up Power (dBm)	Measured SAR(1g) (W/kg)	Reported SAR(1g) (W/kg)	Power Drift(dB)
MHz	Ch.								
Hotspot / Body-Worn Test Data (10mm)									
836.52	384	SO32	Front	/	24.15	25	0.403	0.49	0.02
836.52	384	SO32	Rear	**Fig.6**	24.15	25	**0.431**	**0.52**	-0.09
836.52	384	SO32	Left	/	24.15	25	0.114	0.14	0.14
836.52	384	SO32	Right	/	24.15	25	0.253	0.31	0.08
836.52	384	SO32	Bottom	/	24.15	25	0.266	0.32	0.03

©Copyright. All rights reserved by SAICT

Table 13.7: SAR Values (CDMA BC1 - Head)

Ambient Temperature: 22.7°C Liquid Temperature: 22.2°C									
Frequency		Test Mode	Test Position	Figure No.	Conducted Power (dBm)	Max. tune-up Power (dBm)	Measured SAR(1g) (W/kg)	Reported SAR(1g) (W/kg)	Power Drift(dB)
MHz	Ch.								
1880	600	SO55	Left Touch	**Fig.7**	24.58	25	**0.198**	**0.22**	0.03
1880	600	SO55	Left Tilt	/	24.58	25	0.112	0.12	0.04
1880	600	SO55	Right Touch	/	24.58	25	0.156	0.17	0.03
1880	600	SO55	Right Tilt	/	24.58	25	0.151	0.17	0.04

Table 13.8: SAR Values (CDMA BC1 - Body)

Ambient Temperature: 22.4°C Liquid Temperature: 22.0°C									
Frequency		Test Mode	Test Position	Figure No.	Conducted Power (dBm)	Max. tune-up Power (dBm)	Measured SAR(1g) (W/kg)	Reported SAR(1g) (W/kg)	Power Drift(dB)
MHz	Ch.								
Hotspot Test Data (10mm)									
1880	600	SO32	Front	/	19.58	20	0.479	0.53	0.06
1880	600	SO32	Rear	/	19.58	20	0.582	0.64	0.08
1880	600	SO32	Left	/	19.58	20	0.073	0.08	0.03
1880	600	SO32	Right	/	19.58	20	0.074	0.08	0.10
1880	600	SO32	Bottom	/	19.58	20	0.966	1.06	0.05
1908.75	1175	SO32	Bottom	/	19.61	20	**1.080**	**1.18**	0.05
1851.25	25	SO32	Bottom	/	19.60	20	0.815	0.89	0.11
Body-Worn Test Data (15mm)									
1880	600	SO32	Front	/	24.52	25	0.801	0.89	0.08
1880	600	SO32	Rear	/	24.52	25	0.980	1.09	0.02
1908.75	1175	SO32	Front	/	24.51	25	0.953	1.07	0.03
1851.25	25	SO32	Front	/	24.57	25	0.704	0.78	-0.09
1908.75	1175	SO32	Rear	**Fig.8**	24.51	25	**1.140**	**1.28**	0.03
1851.25	25	SO32	Rear	/	24.57	25	0.860	0.95	-0.04
1908.75	1175	SO32	Rear +H	/	24.51	25	1.120	1.25	0.05

©Copyright. All rights reserved by SAICT

Table 13.9: SAR Values (CDMA BC10 - Head)

Ambient Temperature: 22.8°C Liquid Temperature: 22.2°C									
Frequency		Test Mode	Test Position	Figure No.	Conducted Power (dBm)	Max. tune-up Power (dBm)	Measured SAR(1g) (W/kg)	Reported SAR(1g) (W/kg)	Power Drift(dB)
MHz	Ch.								
820.5	580	SO55	Left Touch	/	24.08	25	0.172	0.21	0.01
820.5	580	SO55	Left Tilt	/	24.08	25	0.096	0.12	0.05
820.5	580	SO55	Right Touch	**Fig.9**	24.08	25	**0.205**	**0.25**	0.05
820.5	580	SO55	Right Tilt	/	24.08	25	0.075	0.09	0.06

Table 13.10: SAR Values (CDMA BC10 - Body)

Ambient Temperature: 22.8°C Liquid Temperature: 22.2°C									
Frequency		Test Mode	Test Position	Figure No.	Conducted Power (dBm)	Max. tune-up Power (dBm)	Measured SAR(1g) (W/kg)	Reported SAR(1g) (W/kg)	Power Drift(dB)
MHz	Ch.								
Hotspot / Body-Worn Test Data (10mm)									
820.5	580	SO32	Front	/	24.09	25	0.355	0.44	0.02
820.5	580	SO32	Rear	**Fig.10**	24.09	25	**0.361**	**0.45**	-0.09
820.5	580	SO32	Left	/	24.09	25	0.093	0.11	0.14
820.5	580	SO32	Right	/	24.09	25	0.215	0.27	0.08
820.5	580	SO32	Bottom	/	24.09	25	0.230	0.28	0.03

©Copyright. All rights reserved by SAICT

Table 13.11: SAR Values (WCDMA 850 - Head)

Ambient Temperature: 22.8°C Liquid Temperature: 22.2°C									
Frequency		Test Mode	Test Position	Figure No.	Conducted Power (dBm)	Max. tune-up Power (dBm)	Measured SAR(1g) (W/kg)	Reported SAR(1g) (W/kg)	Power Drift(dB)
MHz	Ch.								
836.4	4182	RMC	Left Touch	/	24.7	25.5	0.170	0.20	0.04
836.4	4182	RMC	Left Tilt	/	24.7	25.5	0.092	0.11	-0.09
836.4	4182	RMC	Right Touch	**Fig.11**	24.7	25.5	**0.233**	**0.28**	-0.09
836.4	4182	RMC	Right Tilt	/	24.7	25.5	0.078	0.09	0.13

Table 13.12: SAR Values (WCDMA 850 -Body)

Ambient Temperature: 22.8°C Liquid Temperature: 22.2°C									
Frequency		Test Mode	Test Position	Figure No.	Conducted Power (dBm)	Max. tune-up Power (dBm)	Measured SAR(1g) (W/kg)	Reported SAR(1g) (W/kg)	Power Drift(dB)
MHz	Ch.								
Hotspot / Body-Worn Test Data (10mm)									
836.4	4182	RMC	Front	/	24.7	25.5	0.416	0.50	0.02
836.4	4182	RMC	Rear	**Fig.12**	24.7	25.5	**0.431**	**0.52**	-0.09
836.4	4182	RMC	Left	/	24.7	25.5	0.132	0.16	0.14
836.4	4182	RMC	Right	/	24.7	25.5	0.298	0.36	0.08
836.4	4182	RMC	Bottom	/	24.7	25.5	0.285	0.34	0.03

©Copyright. All rights reserved by SAICT

Table 13.13: SAR Values (WCDMA1900 - Head)

Ambient Temperature: 22.7°C Liquid Temperature: 22.2°C									
Frequency		Test Mode	Test Position	Figure No.	Conducted Power (dBm)	Max. tune-up Power (dBm)	Measured SAR(1g) (W/kg)	Reported SAR(1g) (W/kg)	Power Drift(dB)
MHz	Ch.								
1880	9400	RMC	Left Touch	**Fig.13**	25.2	25.5	**0.197**	**0.21**	0.02
1880	9400	RMC	Left Tilt	/	25.2	25.5	0.103	0.11	0.11
1880	9400	RMC	Right Touch	/	25.2	25.5	0.158	0.17	0.05
1880	9400	RMC	Right Tilt	/	25.2	25.5	0.091	0.10	0.13

Table 13.14: SAR Values (WCDMA1900 - Body)

Ambient Temperature: 22.4°C Liquid Temperature: 22.0°C									
Frequency		Test Mode	Test Position	Figure No.	Conducted Power (dBm)	Max. tune-up Power (dBm)	Measured SAR(1g) (W/kg)	Reported SAR(1g) (W/kg)	Power Drift(dB)
MHz	Ch.								
Hotspot Test Data (10mm)									
1880	9400	RMC	Front	/	19.5	20	0.466	0.52	-0.10
1880	9400	RMC	Rear	/	19.5	20	0.533	0.60	0.08
1880	9400	RMC	Left	/	19.5	20	0.690	0.77	-0.09
1880	9400	RMC	Right	/	19.5	20	0.062	0.07	-0.02
1880	9400	RMC	Bottom	/	19.5	20	0.832	0.93	0.04
1907.6	9538	RMC	Bottom	/	19.4	20	**0.959**	**1.10**	0.08
1852.4	9262	RMC	Bottom	/	19.4	20	0.700	0.80	0.10
Body-Worn Test Data (15mm)									
1880	9400	RMC	Front	/	25.2	25.5	0.882	0.95	0.08
1880	9400	RMC	Rear	/	25.2	25.5	1.000	1.07	0.05
1907.6	9538	RMC	Front	/	25.3	25.5	1.030	1.08	0.08
1852.4	9262	RMC	Front	/	25.1	25.5	0.767	0.84	0.01
1907.6	9538	RMC	Rear	**Fig.14**	25.3	25.5	**1.160**	**1.21**	-0.06
1852.4	9262	RMC	Rear	/	25.1	25.5	0.876	0.96	0.04
1907.6	9538	RMC	Rear +H	/	25.3	25.5	1.110	1.16	0.08

©Copyright. All rights reserved by SAICT

Table 13.15: SAR Values (WCDMA 1700 - Head)

Ambient Temperature: 22.9°C Liquid Temperature: 22.4°C									
Frequency		Test Mode	Test Position	Figure No.	Conducted Power (dBm)	Max. tune-up Power (dBm)	Measured SAR(1g) (W/kg)	Reported SAR(1g) (W/kg)	Power Drift(dB)
MHz	Ch.								
1732.6	1413	RMC	Left Touch	**Fig.15**	24.9	25.5	**0.161**	**0.18**	0.06
1732.6	1413	RMC	Left Tilt	/	24.9	25.5	0.047	0.05	0.03
1732.6	1413	RMC	Right Touch	/	24.9	25.5	0.159	0.18	0.05
1732.6	1413	RMC	Right Tilt	/	24.9	25.5	0.048	0.06	0.09

Table 13.16: SAR Values (WCDMA 1700 - Body)

Ambient Temperature: 22.6°C Liquid Temperature: 22.1°C									
Frequency		Test Mode	Test Position	Figure No.	Conducted Power (dBm)	Max. tune-up Power (dBm)	Measured SAR(1g) (W/kg)	Reported SAR(1g) (W/kg)	Power Drift(dB)
MHz	Ch.								
Hotspot Test Data (10mm)									
1732.6	1413	RMC	Front	/	19.3	20	0.448	0.53	0.01
1732.6	1413	RMC	Rear	/	19.3	20	0.558	0.66	0.08
1732.6	1413	RMC	Left	/	19.3	20	0.054	0.06	0.03
1732.6	1413	RMC	Right	/	19.3	20	0.097	0.11	0.13
1732.6	1413	RMC	Bottom	/	19.3	20	0.847	1.00	0.11
1752.6	1513	RMC	Bottom		19.2	20	**0.860**	**1.03**	0.02
1712.4	1312	RMC	Bottom		19.3	20	0.802	0.94	0.07
Body-Worn Test Data (15mm)									
1732.6	1413	RMC	Front	/	24.9	25.5	0.913	1.05	0.06
1732.6	1413	RMC	Rear	**Fig.16**	24.9	25.5	**1.120**	**1.29**	-0.03
1752.6	1513	RMC	Front	/	25.0	25.5	0.869	0.98	0.03
1712.4	1312	RMC	Front	/	25.0	25.5	0.853	0.96	0.05
1752.6	1513	RMC	Rear	/	25.0	25.5	1.090	1.22	0.12
1712.4	1312	RMC	Rear	/	25.0	25.5	1.050	1.18	0.01
1732.6	1413	RMC	Rear +H	/	24.9	25.5	1.080	1.24	0.06

©Copyright. All rights reserved by SAICT

Table 13.17: SAR Values (LTE Band 5 - Head)

Ambient Temperature: 22.5°C Liquid Temperature: 22.0°C									
Frequency		Test Mode	Test Position	Figure No.	Conducted Power (dBm)	Max. tune-up Power (dBm)	Measured SAR(1g) (W/kg)	Reported SAR(1g) (W/kg)	Power Drift(dB)
MHz	Ch.								
844	20600	1RB_Low	Left Touch	/	23.13	24	0.152	0.19	0.07
844	20600	25RB_Low	Left Touch	/	22.18	23	0.120	0.14	-0.10
844	20600	1RB_Low	Left Tilt	/	23.13	24	0.080	0.10	0.03
844	20600	25RB_Low	Left Tilt	/	22.18	23	0.063	0.08	-0.07
844	20600	1RB_Low	Right Touch	**Fig.17**	23.13	24	**0.181**	**0.22**	0.03
844	20600	25RB_Low	Right Touch	/	22.18	23	0.139	0.17	0.03
844	20600	1RB_Low	Right Tilt	/	23.13	24	0.064	0.08	-0.01
844	20600	25RB_Low	Right Tilt	/	22.18	23	0.052	0.06	0.04

Table 13.18: SAR Values (LTE Band 5 - Body)

Ambient Temperature: 22.8°C Liquid Temperature: 22.2°C									
Frequency		Test Mode	Test Position	Figure No.	Conducted Power (dBm)	Max. tune-up Power (dBm)	Measured SAR(1g) (W/kg)	Reported SAR(1g) (W/kg)	Power Drift(dB)
MHz	Ch.								
Hotspot / Body-Worn Test Data (10mm)									
844	20600	1RB_Low	Front	/	23.13	24	0.253	0.31	0.02
844	20600	25RB_Low	Front	/	22.18	23	0.221	0.27	0.11
844	20600	1RB_Low	Rear	**Fig.18**	23.13	24	**0.267**	**0.33**	-0.07
844	20600	25RB_Low	Rear	/	22.18	23	0.224	0.27	0.11
844	20600	1RB_Low	Left	/	23.13	24	0.087	0.11	0.01
844	20600	25RB_Low	Left	/	22.18	23	0.067	0.08	0.02
844	20600	1RB_Low	Right	/	23.13	24	0.260	0.32	0.12
844	20600	25RB_Low	Right	/	22.18	23	0.248	0.30	0.08
844	20600	1RB_Low	Bottom	/	23.13	24	0.233	0.28	0.04
844	20600	25RB_Low	Bottom	/	22.18	23	0.186	0.22	0.04

©Copyright. All rights reserved by SAICT

Table 13.19: SAR Values (LTE Band 7 - Head)

Ambient Temperature: 22.5°C Liquid Temperature: 22.0°C									
Frequency		Test Mode	Test Position	Figure No.	Conducted Power (dBm)	Max. tune-up Power (dBm)	Measured SAR(1g) (W/kg)	Reported SAR(1g) (W/kg)	Power Drift(dB)
MHz	Ch.								
2535	21100	1RB_High	Left Touch	**Fig.19**	23.46	24.5	**0.182**	**0.23**	0.04
2510	20850	50RB_High	Left Touch	/	22.52	23.5	0.155	0.19	0.06
2535	21100	1RB_High	Left Tilt	/	23.46	24.5	0.081	0.10	0.06
2510	20850	50RB_High	Left Tilt	/	22.52	23.5	0.061	0.08	0.03
2535	21100	1RB_High	Right Touch	/	23.46	24.5	0.151	0.19	0.05
2510	20850	50RB_High	Right Touch	/	22.52	23.5	0.134	0.17	0.03
2535	21100	1RB_High	Right Tilt	/	23.46	24.5	0.110	0.14	0.07
2510	20850	50RB_High	Right Tilt	/	22.52	23.5	0.092	0.11	0.08

Table 13.20: SAR Values (LTE Band 7 - Body)

Ambient Temperature: 22.8°C Liquid Temperature: 22.2°C									
Frequency		Test Mode	Test Position	Figure No.	Conducted Power (dBm)	Max. tune-up Power (dBm)	Measured SAR(1g) (W/kg)	Reported SAR(1g) (W/kg)	Power Drift(dB)
MHz	Ch.								
Hotspot Test Data (10mm)									
2535	21100	1RB_High	Front	/	19.74	20	0.327	0.35	0.04
2535	21100	50RB_Low	Front	/	19.69	20	0.347	0.37	0.03
2535	21100	1RB_High	Rear	/	19.74	20	0.347	0.37	0.04
2535	21100	50RB_Low	Rear	/	19.69	20	0.387	0.42	0.03
2535	21100	1RB_High	Left	/	19.74	20	0.113	0.12	0.03
2535	21100	50RB_Low	Left	/	19.69	20	0.126	0.14	0.01
2535	21100	1RB_High	Right	/	19.74	20	0.060	0.06	0.07
2535	21100	50RB_Low	Right	/	19.69	20	0.065	0.07	0.06
2535	21100	1RB_High	Bottom	/	19.74	20	0.808	0.86	0.06
2535	21100	50RB_Low	Bottom	/	19.69	20	0.880	0.95	0.02
2560	21350	1RB_High	Bottom	/	19.46	20	0.675	0.76	0.04
2510	20850	1RB_High	Bottom	/	19.64	20	0.880	0.96	0.06
2560	21350	50RB_Mid	Bottom	/	19.53	20	0.729	0.81	0.07
2510	20850	50RB_High	Bottom	**Fig.20**	19.64	20	**0.896**	**0.97**	0.04
2535	21100	100RB	Bottom	/	19.66	20	0.864	0.93	0.14
Body-Worn Test Data (15mm)									
2535	21100	1RB_High	Front	/	23.46	24.5	0.430	0.55	-0.08
2510	20850	50RB_High	Front	/	22.52	23.5	0.378	0.47	-0.02
2535	21100	1RB_High	Rear	/	23.46	24.5	**0.519**	**0.66**	-0.11
2510	20850	50RB_High	Rear	/	22.52	23.5	0.439	0.55	-0.06

©Copyright. All rights reserved by SAICT

Table 13.21: SAR Values (LTE Band 12 - Head)

Ambient Temperature: 22.5°C Liquid Temperature: 22.0°C									
Frequency		Test Mode	Test Position	Figure No.	Conducted Power (dBm)	Max. tune-up Power (dBm)	Measured SAR(1g) (W/kg)	Reported SAR(1g) (W/kg)	Power Drift(dB)
MHz	Ch.								
711	23130	1RB_High	Left Touch	/	23.06	24	0.088	0.11	0.07
709	23060	25RB_Mid	Left Touch	/	22.09	23	0.057	0.07	0.06
711	23130	1RB_High	Left Tilt	/	23.06	24	0.031	0.04	0.03
709	23060	25RB_Mid	Left Tilt	/	22.09	23	0.023	0.03	0.06
711	23130	1RB_High	Right Touch	**Fig.21**	23.06	24	**0.096**	**0.12**	0.08
709	23060	25RB_Mid	Right Touch	/	22.09	23	0.061	0.08	0.06
711	23130	1RB_High	Right Tilt	/	23.06	24	0.038	0.05	0.01
709	23060	25RB_Mid	Right Tilt	/	22.09	23	0.030	0.04	0.02

Table 13.22: SAR Values (LTE Band 12 - Body)

Ambient Temperature: 22.8°C Liquid Temperature: 22.2°C									
Frequency		Test Mode	Test Position	Figure No.	Conducted Power (dBm)	Max. tune-up Power (dBm)	Measured SAR(1g) (W/kg)	Reported SAR(1g) (W/kg)	Power Drift(dB)
MHz	Ch.								
Hotspot / Body-Worn Test Data (10mm)									
711	23130	1RB_High	Front	/	23.06	24	0.157	0.19	-0.06
709	23060	25RB_Mid	Front	/	22.09	23	0.108	0.13	0.10
711	23130	1RB_High	Rear	**Fig.22**	23.06	24	**0.190**	**0.24**	0.03
709	23060	25RB_Mid	Rear	/	22.09	23	0.145	0.18	0.02
711	23130	1RB_High	Left	/	23.06	24	0.045	0.06	0.13
709	23060	25RB_Mid	Left	/	22.09	23	0.029	0.04	0.06
711	23130	1RB_High	Right	/	23.06	24	0.080	0.10	0.06
709	23060	25RB_Mid	Right	/	22.09	23	0.053	0.07	0.03
711	23130	1RB_High	Bottom	/	23.06	24	0.168	0.21	0.07
709	23060	25RB_Mid	Bottom	/	22.09	23	0.119	0.15	0.02

©Copyright. All rights reserved by SAICT

Table 13.23: SAR Values (LTE Band 13 - Head)

Ambient Temperature: 22.5°C Liquid Temperature: 22.0°C									
Frequency		Test Mode	Test Position	Figure No.	Conducted Power (dBm)	Max. tune-up Power (dBm)	Measured SAR(1g) (W/kg)	Reported SAR(1g) (W/kg)	Power Drift(dB)
MHz	Ch.								
782	23230	1RB_Mid	Left Touch	/	23.02	24	0.080	0.10	0.05
782	23230	25RB_Low	Left Touch	/	22.13	23	0.069	0.08	0.09
782	23230	1RB_Mid	Left Tilt	/	23.02	24	0.041	0.05	0.03
782	23230	25RB_Low	Left Tilt	/	22.13	23	0.035	0.04	0.08
782	23230	1RB_Mid	Right Touch	**Fig.23**	23.02	24	**0.098**	**0.12**	0.02
782	23230	25RB_Low	Right Touch	/	22.13	23	0.079	0.10	0.04
782	23230	1RB_Mid	Right Tilt	/	23.02	24	0.042	0.05	0.04
782	23230	25RB_Low	Right Tilt	/	22.13	23	0.038	0.05	0.10

Table 13.24: SAR Values (LTE Band 13 - Body)

Ambient Temperature: 22.8°C Liquid Temperature: 22.2°C									
Frequency		Test Mode	Test Position	Figure No.	Conducted Power (dBm)	Max. tune-up Power (dBm)	Measured SAR(1g) (W/kg)	Reported SAR(1g) (W/kg)	Power Drift(dB)
MHz	Ch.								
Hotspot / Body-Worn Test Data (10mm)									
782	23230	1RB_Mid	Front	/	23.02	24	0.162	0.20	-0.06
782	23230	25RB_Low	Front	/	22.13	23	0.135	0.16	0.03
782	23230	1RB_Mid	Rear	/	23.02	24	0.187	0.23	0.04
782	23230	25RB_Low	Rear	/	22.13	23	0.173	0.21	0.06
782	23230	1RB_Mid	Left	/	23.02	24	0.064	0.08	0.09
782	23230	25RB_Low	Left	/	22.13	23	0.053	0.06	0.03
782	23230	1RB_Mid	Right	**Fig.24**	23.02	24	**0.206**	**0.26**	0.08
782	23230	25RB_Low	Right	/	22.13	23	0.148	0.18	0.01
782	23230	1RB_Mid	Bottom	/	23.02	24	0.167	0.21	0.09
782	23230	25RB_Low	Bottom	/	22.13	23	0.141	0.17	0.03

©Copyright. All rights reserved by SAICT

Table 13.25: SAR Values (LTE Band 25 - Head)

Ambient Temperature: 22.5°C Liquid Temperature: 22.0°C									
Frequency		Test Mode	Test Position	Figure No.	Conducted Power (dBm)	Max. tune-up Power (dBm)	Measured SAR(1g) (W/kg)	Reported SAR(1g) (W/kg)	Power Drift(dB)
MHz	Ch.								
1860	26140	1RB_Low	Left Touch	**Fig.25**	23.84	24.5	**0.150**	**0.17**	0.05
1882.5	26365	50RB_Low	Left Touch	/	22.67	23.5	0.129	0.16	0.04
1860	26140	1RB_Low	Left Tilt	/	23.84	24.5	0.086	0.10	-0.11
1882.5	26365	50RB_Low	Left Tilt	/	22.67	23.5	0.063	0.08	0.01
1860	26140	1RB_Low	Right Touch	/	23.84	24.5	0.104	0.12	0.08
1882.5	26365	50RB_Low	Right Touch	/	22.67	23.5	0.093	0.11	0.08
1860	26140	1RB_Low	Right Tilt	/	23.84	24.5	0.094	0.11	0.07
1882.5	26365	50RB_Low	Right Tilt	/	22.67	23.5	0.079	0.10	0.08

Table 13.26: SAR Values (LTE Band 25 - Body)

Ambient Temperature: 22.8°C Liquid Temperature: 22.2°C									
Frequency		Test Mode	Test Position	Figure No.	Conducted Power (dBm)	Max. tune-up Power (dBm)	Measured SAR(1g) (W/kg)	Reported SAR(1g) (W/kg)	Power Drift(dB)
MHz	Ch.								
Hotspot Test Data (10mm)									
1860	26140	1RB_Low	Front	/	19.47	20	0.408	0.46	0.15
1882.5	26365	50RB_Low	Front	/	19.25	20	0.457	0.54	0.07
1860	26140	1RB_Low	Rear	/	19.47	20	0.452	0.51	0.04
1882.5	26365	50RB_Low	Rear	/	19.25	20	0.502	0.60	0.14
1860	26140	1RB_Low	Left	/	19.47	20	0.064	0.07	0.01
1882.5	26365	50RB_Low	Left	/	19.25	20	0.066	0.08	0.02
1860	26140	1RB_Low	Right	/	19.47	20	0.067	0.08	0.02
1882.5	26365	50RB_Low	Right	/	19.25	20	0.062	0.07	0.03
1860	26140	1RB_Low	Bottom	/	19.47	20	0.728	0.82	0.06
1882.5	26365	50RB_Low	Bottom	**/**	19.25	20	0.829	0.99	0.09
1905	26590	1RB_Low	Bottom	**/**	19.02	20	0.925	1.16	0.00
1882.5	26365	1RB_Low	Bottom	**/**	19.36	20	0.854	0.99	0.01
1905	26590	50RB_Low	Bottom	**Fig.26**	18.98	20	**0.932**	**1.18**	0.10
1860	26140	50RB_Low	Bottom	**/**	19.23	20	0.711	0.85	0.02
1882.5	26365	100RB	Bottom	**/**	19.24	20	0.849	1.01	0.06
Body-Worn Test Data (15mm)									
1860	26140	1RB_Low	Front	/	23.84	24.5	0.325	0.38	0.08
1882.5	26365	50RB_Low	Front	/	22.67	23.5	0.309	0.37	0.13
1860	26140	1RB_Low	Rear	/	23.84	24.5	**0.602**	**0.70**	0.02
1882.5	26365	50RB_Low	Rear	/	22.67	23.5	0.423	0.51	0.09

Note: SAR for LTE Band 2 is covered by LTE Band 25 due to similar frequency range, same maximum tune-up limit and same channel bandwidth.

©Copyright. All rights reserved by SAICT

Table 13.27: SAR Values (LTE Band 26 - Head)

Ambient Temperature: 22.8°C Liquid Temperature: 22.2°C									
Frequency		Test Mode	Test Position	Figure No.	Conducted Power (dBm)	Max. tune-up Power (dBm)	Measured SAR(1g) (W/kg)	Reported SAR(1g) (W/kg)	Power Drift(dB)
MHz	Ch.								
841.5	26965	1RB_Low	Left Touch	/	24.78	25.5	0.237	0.28	0.06
822.5	26775	36RB_Mid	Left Touch	/	23.83	24.5	0.163	0.19	0.08
841.5	26965	1RB_Low	Left Tilt	/	24.78	25.5	0.122	0.14	0.04
822.5	26775	36RB_Mid	Left Tilt	/	23.83	24.5	0.084	0.10	0.08
841.5	26965	1RB_Low	Right Touch	**Fig.27**	24.78	25.5	**0.264**	**0.31**	0.09
822.5	26775	36RB_Mid	Right Touch	/	23.83	24.5	0.177	0.21	0.03
841.5	26965	1RB_Low	Right Tilt	/	24.78	25.5	0.097	0.11	0.07
822.5	26775	36RB_Mid	Right Tilt	/	23.83	24.5	0.069	0.08	0.05

Table 13.28: SAR Values (LTE Band 26 - Body)

Ambient Temperature: 22.8°C Liquid Temperature: 22.2°C									
Frequency		Test Mode	Test Position	Figure No.	Conducted Power (dBm)	Max. tune-up Power (dBm)	Measured SAR(1g) (W/kg)	Reported SAR(1g) (W/kg)	Power Drift(dB)
MHz	Ch.								
Hotspot / Body-Worn Test Data (10mm)									
841.5	26965	1RB_Low	Front	/	24.78	25.5	0.488	0.58	-0.03
822.5	26775	36RB_Mid	Front	/	23.83	24.5	0.349	0.41	0.13
841.5	26965	1RB_Low	Rear	**Fig.28**	24.78	25.5	**0.498**	**0.59**	0.02
822.5	26775	36RB_Mid	Rear	/	23.83	24.5	0.398	0.46	-0.01
841.5	26965	1RB_Low	Left	/	24.78	25.5	0.296	0.35	0.05
822.5	26775	36RB_Mid	Left	/	23.83	24.5	0.256	0.30	0.08
841.5	26965	1RB_Low	Right	/	24.78	25.5	0.247	0.29	0.02
822.5	26775	36RB_Mid	Right	/	23.83	24.5	0.206	0.24	0.11
841.5	26965	1RB_Low	Bottom	/	24.78	25.5	0.317	0.37	0.09
822.5	26775	36RB_Mid	Bottom	/	23.83	24.5	0.235	0.27	0.03

©Copyright. All rights reserved by SAICT

Table 13.29: SAR Values (LTE Band 41 - Head)

Ambient Temperature: 22.5°C Liquid Temperature: 22.0°C									
Frequency		Test Mode	Test Position	Figure No.	Conducted Power (dBm)	Max. tune-up Power (dBm)	Measured SAR(1g) (W/kg)	Reported SAR(1g) (W/kg)	Power Drift(dB)
MHz	Ch.								
2506	39750	1RB_Mid	Left Touch	/	23.34	24.5	0.079	0.10	0.08
2506	39750	50RB_Low	Left Touch	/	22.41	23.5	0.074	0.09	0.09
2506	39750	1RB_Mid	Left Tilt	/	23.34	24.5	0.042	0.06	0.07
2506	39750	50RB_Low	Left Tilt	/	22.41	23.5	0.012	0.02	0.05
2506	39750	1RB_Mid	Right Touch	/	23.34	24.5	**0.090**	**0.12**	0.08
2506	39750	50RB_Low	Right Touch	/	22.41	23.5	0.075	0.10	0.06
2506	39750	1RB_Mid	Right Tilt	/	23.34	24.5	0.079	0.10	0.09
2506	39750	50RB_Low	Right Tilt	/	22.41	23.5	0.057	0.07	0.08
The worst case with CA									
2506	39750	1RB_Mid	Right Touch	/	23.31	24.5	0.088	0.12	0.05
The worst case with PC2									
2506	39750	1RB_Low	Right Touch	**Fig.29**	25.38	26.5	**0.096**	**0.12**	-0.12

Note: Per **TCB workshop May 2017** Guidance, all SAR tests were performed using power class 3. SAR with power class 2 at the available duty factor was additionally performed for the power class 3 configurations with the highest SAR configuration for each exposure conditions. Please see **ANNEX G** for linearity results.

©Copyright. All rights reserved by SAICT

Table 13.30: SAR Values (LTE Band 41 - Body)

Ambient Temperature: 22.8°C Liquid Temperature: 22.2°C									
Frequency		Test Mode	Test Position	Figure No.	Conducted Power (dBm)	Max. tune-up Power (dBm)	Measured SAR(1g) (W/kg)	Reported SAR(1g) (W/kg)	Power Drift(dB)
MHz	Ch.								
Hotspot Test Data (10mm)									
2506	39750	1RB_Low	Front	/	19.55	20	0.216	0.24	0.02
2506	39750	50RB_Low	Front	/	19.53	20	0.199	0.22	0.08
2506	39750	1RB_Low	Rear	/	19.55	20	0.267	0.30	0.07
2506	39750	50RB_Low	Rear	/	19.53	20	0.252	0.28	0.01
2506	39750	1RB_Low	Left	/	19.55	20	0.067	0.07	0.01
2506	39750	50RB_Low	Left	/	19.53	20	0.066	0.07	-0.01
2506	39750	1RB_Low	Right	/	19.55	20	0.052	0.06	0.08
2506	39750	50RB_Low	Right	/	19.53	20	0.055	0.06	-0.03
2506	39750	1RB_Low	Bottom	**Fig.30**	19.55	20	**0.572**	**0.63**	0.14
2506	39750	50RB_Low	Bottom	/	19.53	20	0.558	0.62	0.11
Hotspot - The worst case with CA									
2506	39750	1RB_Low	Bottom	/	19.47	20	0.546	0.62	0.10
Hotspot - The worst case with PC2									
2506	39750	1RB_Mid	Bottom	/	19.75	20	0.441	0.47	0.08
Body-Worn Test Data (15mm)									
2506	39750	1RB_Mid	Front	/	23.34	24.5	0.283	0.37	0.02
2506	39750	50RB_Low	Front	/	22.41	23.5	0.235	0.30	0.01
2506	39750	1RB_Mid	Rear	/	23.34	24.5	0.338	0.44	0.09
2506	39750	50RB_Low	Rear	/	22.41	23.5	0.282	0.36	0.09
Body-Worn - The worst case with CA									
2506	39750	1RB_Mid	Rear	/	23.34	24.5	0.329	0.51	0.06
Body-Worn - The worst case with PC2									
2506	39750	1RB_Low	Rear	/	25.38	26.5	**0.392**	**0.51**	0.10

Note: Per **TCB workshop May 2017** Guidance, all SAR tests were performed using power class 3. SAR with power class 2 at the available duty factor was additionally performed for the power class 3 configurations with the highest SAR configuration for each exposure conditions. Please see **ANNEX G** for linearity results.

©Copyright. All rights reserved by SAICT

Table 13.31: SAR Values (LTE Band 66 - Head)

Ambient Temperature: 22.2°C Liquid Temperature: 21.7°C									
Frequency		Test Mode	Test Position	Figure No.	Conducted Power (dBm)	Max. tune-up Power (dBm)	Measured SAR(1g) (W/kg)	Reported SAR(1g) (W/kg)	Power Drift(dB)
MHz	Ch.								
1720	132072	1RB_Low	Left Touch	/	23.15	24	0.116	0.14	0.08
1770	132572	50RB_Low	Left Touch	/	22.30	23	0.092	0.11	0.01
1720	132072	1RB_Low	Left Tilt	/	23.15	24	0.028	0.03	0.08
1770	132572	50RB_Low	Left Tilt	/	22.30	23	0.042	0.05	0.07
1720	132072	1RB_Low	Right Touch	**Fig.31**	23.15	24	**0.117**	**0.14**	0.06
1770	132572	50RB_Low	Right Touch	/	22.30	23	0.083	0.10	0.06
1720	132072	1RB_Low	Right Tilt	/	23.15	24	0.037	0.05	0.02
1770	132572	50RB_Low	Right Tilt	/	22.30	23	0.044	0.05	0.08

©Copyright. All rights reserved by SAICT

Table 13.32: SAR Values (LTE Band 66 - Body)

Ambient Temperature: 22.2°C Liquid Temperature: 21.7°C									
Frequency		Test Mode	Test Position	Figure No. / Note	Conducted Power (dBm)	Max. tune-up Power (dBm)	Measured SAR(1g) (W/kg)	Reported SAR(1g) (W/kg)	Power Drift(dB)
MHz	Ch.								
Hotspot Test Data (10mm)									
1720	132072	1RB_Low	Front	/	19.40	20	0.499	0.57	0.02
1720	132072	50RB_Low	Front	/	19.33	20	0.505	0.59	0.05
1720	132072	1RB_Low	Rear	/	19.40	20	0.531	0.61	0.03
1720	132072	50RB_Low	Rear	/	19.33	20	0.587	**0.68**	-0.03
1720	132072	1RB_Low	Left	/	19.40	20	0.082	0.09	-0.03
1720	132072	50RB_Low	Left	/	19.33	20	0.074	0.09	0.06
1720	132072	1RB_Low	Right	/	19.40	20	0.115	0.13	0.09
1720	132072	50RB_Low	Right	/	19.33	20	0.116	0.14	0.04
1720	132072	1RB_Low	Bottom	/	19.40	20	0.787	0.90	0.13
1720	132072	50RB_Low	Bottom	/	19.33	20	0.803	0.94	0.06
1770	132572	1RB_Low	Bottom	/	19.21	20	0.829	0.99	0.12
1745	132322	1RB_Low	Bottom	/	19.26	20	0.817	0.97	0.14
1770	132572	50RB_Low	Bottom	/	19.25	20	0.816	0.97	0.09
1745	132322	50RB_Low	Bottom	**Fig.32**	19.29	20	**0.860**	**1.01**	0.15
1720	132072	100RB	Bottom	/	19.32	20	0.817	0.96	0.15
Body-Worn Test Data (15mm)									
1720	132072	1RB_Low	Front	/	23.15	24	0.647	0.79	0.09
1770	132572	50RB_Low	Front	/	22.30	23	0.570	0.67	0.12
1720	132072	1RB_Low	Rear	/	23.15	24	**0.824**	**1.00**	0.04
1770	132572	50RB_Low	Rear	/	22.30	23	0.609	0.72	0.06
1770	132572	1RB_Mid	Rear	/	23.12	24	0.747	0.91	0.10
1745	132322	1RB_Mid	Rear	/	23.14	24	0.765	0.93	0.02
1720	132072	100RB	Rear	/	22.24	23	0.624	0.74	0.06

Note: SAR for LTE Band 4 is covered by LTE Band 66 due to similar frequency range, same maximum tune-up limit and same channel bandwidth.

©Copyright. All rights reserved by SAICT

Table 13.33: SAR Values (LTE Band 71 - Head)

Ambient Temperature: 22.2°C Liquid Temperature: 21.7°C									
Frequency		Test Mode	Test Position	Figure No.	Conducted Power (dBm)	Max. tune-up Power (dBm)	Measured SAR(1g) (W/kg)	Reported SAR(1g) (W/kg)	Power Drift(dB)
MHz	Ch.								
688	133372	1RB_High	Left Touch	/	23.07	24	0.091	0.11	0.03
673	133222	50RB_High	Left Touch	/	22.15	23	0.088	0.11	0.11
688	133372	1RB_High	Left Tilt	/	23.07	24	0.052	0.06	0.02
673	133222	50RB_High	Left Tilt	/	22.15	23	0.047	0.06	0.06
688	133372	1RB_High	Right Touch	**Fig.33**	23.07	24	**0.112**	**0.14**	-0.05
673	133222	50RB_High	Right Touch	/	22.15	23	0.101	0.12	0.01
688	133372	1RB_High	Right Tilt	/	23.07	24	0.045	0.06	0.12
673	133222	50RB_High	Right Tilt	/	22.15	23	0.038	0.05	0.03

Table 13.34: SAR Values (LTE Band 71 - Body)

Ambient Temperature: 22.2°C Liquid Temperature: 21.7°C									
Frequency		Test Mode	Test Position	Figure No. / Note	Conducted Power (dBm)	Max. tune-up Power (dBm)	Measured SAR(1g) (W/kg)	Reported SAR(1g) (W/kg)	Power Drift(dB)
MHz	Ch.								
Hotspot / Body-Worn Test Data (10mm)									
688	133372	1RB_High	Front	/	23.07	24	0.139	0.17	0.06
673	133222	50RB_High	Front	/	22.15	23	0.129	0.16	0.01
688	133372	1RB_High	Rear	**Fig.34**	23.07	24	**0.150**	**0.19**	0.09
673	133222	50RB_High	Rear	/	22.15	23	0.133	0.16	0.07
688	133372	1RB_High	Left	/	23.07	24	0.050	0.06	0.07
673	133222	50RB_High	Left	/	22.15	23	0.044	0.05	0.03
688	133372	1RB_High	Right	/	23.07	24	0.051	0.06	-0.14
673	133222	50RB_High	Right	/	22.15	23	0.049	0.06	-0.08
688	133372	1RB_High	Bottom	/	23.07	24	0.103	0.13	0.02
673	133222	50RB_High	Bottom	/	22.15	23	0.093	0.11	-0.07

©Copyright. All rights reserved by SAICT

Table 13.35: SAR Values (Bluetooth 2.4G - Head)

Ambient Temperature: 22.6°C Liquid Temperature: 22.0°C									
Frequency		Test Mode	Test Position	Figure No.	Conducted Power (dBm)	Max. tune-up Power (dBm)	Measured SAR(1g) (W/kg)	Reported SAR(1g) (W/kg)	Power Drift(dB)
MHz	Ch.								
2441	39	802.11 b	Left Touch	**Fig.35**	9.68	10	0.052	0.06	0.09
2441	39	802.11 b	Left Tilt	/	9.68	10	**0.073**	**0.08**	0.01
2441	39	802.11 b	Right Touch	/	9.68	10	0.031	0.03	0.05
2441	39	802.11 b	Right Tilt	/	9.68	10	0.034	0.04	0.10

©Copyright. All rights reserved by SAICT

13.2 WLAN Evaluation for 2.4G

According to the KDB248227 D01, SAR is measured for 2.4GHz 802.11b DSSS using the initial test position procedure.

Table 13.36: SAR Values (WLAN 2.4G - Head)

Ambient Temperature: 22.6°C Liquid Temperature: 22.0°C									
Frequency		Test Mode	Test Position	Figure No.	Conducted Power (dBm)	Max. tune-up Power (dBm)	Measured SAR(1g) (W/kg)	Reported SAR(1g) (W/kg)	Power Drift(dB)
MHz	Ch.								
2412	1	802.11 b	Left Touch	**Fig.36**	16.93	17.5	**0.715**	**0.82**	0.14
2412	1	802.11 b	Left Tilt	/	16.93	17.5	0.470	0.54	0.14
2412	1	802.11 b	Right Touch	/	16.93	17.5	0.374	0.43	0.03
2412	1	802.11 b	Right Tilt	/	16.93	17.5	0.374	0.43	0.00
2437	6	802.11 b	Left Touch	/	16.63	17.5	0.500	0.61	-0.04

Note1: For all positions/configurations tested using the initial test position and subsequent test positions, when the reported SAR is > 0.8 W/kg, SAR is measured for these test positions/configurations on the subsequent next highest measured output power channel until the reported SAR is ≤ 1.2 W/kg or all required channels are tested.

According to the KDB248227 D01, The reported SAR must be scaled to 100% transmission duty factor to determine compliance at the maximum tune-up tolerance limit.

Table 13.37: SAR Values (WLAN - Head) – 802.11b (Scaled Reported SAR)

Frequency		Test Position	Actual duty factor	maximum duty factor	Reported SAR (1g)(W/kg)	Scaled reported SAR (1g)(W/kg)
MHz	Ch.					
2412	1	Left Touch	100%	100%	0.82	**0.82**

SAR is not required for OFDM because the 802.11b adjusted SAR ≤ 1.2 W/kg.

©Copyright. All rights reserved by SAICT

Table 13.38: SAR Values (WLAN 2.4G - Body)

Ambient Temperature: 22.6°C Liquid Temperature: 22.0°C									
Frequency		Test Mode	Test Position	Figure No.	Conducted Power (dBm)	Max. tune-up Power (dBm)	Measured SAR(1g) (W/kg)	Reported SAR(1g) (W/kg)	Power Drift(dB)
MHz	Ch.								
Test Data (10mm)									
2412	1	802.11 b	Front	/	16.93	17.5	0.129	0.15	-0.02
2412	1	802.11 b	Rear	**Fig.37**	16.93	17.5	**0.254**	**0.29**	0.10
2412	1	802.11 b	Left	/	16.93	17.5	0.053	0.06	0.01
2412	1	802.11 b	Right	/	16.93	17.5	0.099	0.11	0.00
2412	1	802.11 b	Top	/	16.93	17.5	0.135	0.15	-0.13
Test Data (15mm)									
2462	11	802.11 b	Front	/	16.93	17.5	0.063	0.07	-0.07
2462	11	802.11 b	Rear	/	16.93	17.5	**0.122**	**0.14**	0.01

Note1: For all positions/configurations tested using the initial test position and subsequent test positions, when the reported SAR is > 0.8 W/kg, SAR is measured for these test positions/configurations on the subsequent next highest measured output power channel until the reported SAR is ≤ 1.2 W/kg or all required channels are tested.

According to the KDB248227 D01, The reported SAR must be scaled to 100% transmission duty factor to determine compliance at the maximum tune-up tolerance limit.

Table 13.39: SAR Values (WLAN - Body) – 802.11b (Scaled Reported SAR)

Ambient Temperature: 22.6°C Liquid Temperature: 22.0°C						
Frequency		Test Position	Actual duty factor	maximum duty factor	Reported SAR (1g)(W/kg)	Scaled reported SAR (1g)(W/kg)
MHz	Ch.					
2412	1	Rear	100%	100%	0.29	**0.29**

SAR is not required for OFDM because the 802.11b adjusted SAR ≤ 1.2 W/kg.

©Copyright. All rights reserved by SAICT

13.3 WLAN Evaluation for 5G

Table 13.40: SAR Values (WLAN 5G - Head)

Ambient Temperature: 22.6°C Liquid Temperature: 22.0°C									
Frequency		Test Mode	Test Position	Figure No.	Conducted Power (dBm)	Max. tune-up Power (dBm)	Measured SAR(1g) (W/kg)	Reported SAR(1g) (W/kg)	Power Drift(dB)
MHz	Ch.								
U-NII-2A									
5320	64	802.11 a	Left Touch	**Fig.38**	13.75	14	**0.518**	**0.55**	0.08
5320	64	802.11 a	Left Tilt	/	13.75	14	0.259	0.27	0.07
5320	64	802.11 a	Right Touch	/	13.75	14	0.209	0.22	0.01
5320	64	802.11 a	Right Tilt	/	13.75	14	0.189	0.20	0.05
U-NII-2C									
5700	140	802.11 a	Left Touch	/	14.92	15.5	0.287	0.33	0.02
5700	140	802.11 a	Left Tilt	/	14.92	15.5	0.289	0.33	0.03
5700	140	802.11 a	Right Touch	/	14.92	15.5	0.129	0.15	0.03
5700	140	802.11 a	Right Tilt	/	14.92	15.5	0.133	0.15	0.09
U-NII-3									
5825	165	802.11 a	Left Touch	/	13.34	14	0.194	0.23	0.09
5825	165	802.11 a	Left Tilt	/	13.34	14	0.123	0.14	0.08
5825	165	802.11 a	Right Touch	/	13.34	14	0.033	0.04	0.09
5825	165	802.11 a	Right Tilt	/	13.34	14	0.045	0.05	0.08

Note1: U-NII-1 and U-NII-2A bands have the same specified maximum output and tolerance; SAR is measured for U-NII-2A band first. Adjusted SAR of U-NII-2A band is ≤ 1.2W/kg, SAR is not required for U-NII-1 band.

Note2: For all positions/configurations tested using the initial test position and subsequent test positions, when the reported SAR is > 0.8 W/kg, SAR is measured for these test positions/configurations on the subsequent next highest measured output power channel until the reported SAR is ≤ 1.2 W/kg or all required channels are tested.

According to the KDB248227 D01, The reported SAR must be scaled to 100% transmission duty factor to determine compliance at the maximum tune-up tolerance limit.

Table 13.41: SAR Values (WLAN 5G - Head) – Scaled Reported SAR

Frequency		Test Position	Actual duty factor	maximum duty factor	Reported SAR (1g)(W/kg)	Scaled reported SAR (1g)(W/kg)
MHz	Ch.					
5320	64	Left Touch	100%	100%	0.55	**0.55**

©Copyright. All rights reserved by SAICT

Table 13.42: SAR Values (WLAN 5G - Body)

Ambient Temperature: 22.6°C Liquid Temperature: 22.0°C									
Frequency		Test Mode	Test Position	Figure No.	Conducted Power (dBm)	Max. tune-up Power (dBm)	Measured SAR(1g) (W/kg)	Reported SAR(1g) (W/kg)	Power Drift(dB)
MHz	Ch.								
U-NII-2A - Test Data (10mm)									
5320	64	802.11 a	Front	/	13.75	14	0.083	0.09	0.09
5320	64	802.11 a	Rear	/	13.75	14	0.182	0.19	0.06
5320	64	802.11 a	Left	/	13.75	14	<0.01	<0.01	0.01
5320	64	802.11 a	Right	**Fig.39**	13.75	14	**0.309**	**0.33**	0.07
5320	64	802.11 a	Top	/	13.75	14	0.230	0.24	0.03
U-NII-2C - Test Data (10mm)									
5700	140	802.11 a	Front	/	14.92	15.5	0.106	0.12	0.09
5700	140	802.11 a	Rear	/	14.92	15.5	0.125	0.14	0.06
5700	140	802.11 a	Left		14.92	15.5	<0.01	<0.01	0.01
5700	140	802.11 a	Right	/	14.92	15.5	0.290	0.33	0.07
5700	140	802.11 a	Top	/	14.92	15.5	0.283	0.32	0.03
U-NII-3 - Test Data (10mm)									
5825	165	802.11 a	Front	/	13.34	14	0.074	0.09	0.09
5825	165	802.11 a	Rear	/	13.34	14	0.075	0.06	0.09
5825	165	802.11 a	Left		13.34	14	<0.01	0.01	<0.01
5825	165	802.11 a	Right	/	13.34	14	0.135	0.03	0.16
5825	165	802.11 a	Top	/	13.34	14	0.097	0.03	0.11
U-NII-2A - Test Data (15mm)									
5320	64	802.11 a	Front	/	13.75	14	0.021	0.02	0.00
5320	64	802.11 a	Rear	/	13.75	14	**0.147**	**0.16**	0.04
U-NII-2C - Test Data (15mm)									
5700	140	802.11 a	Front	/	14.92	15.5	0.099	0.11	0.02
5700	140	802.11 a	Rear	/	14.92	15.5	0.104	0.12	0.04
U-NII-3 - Test Data (15mm)									
5825	165	802.11 a	Front	/	13.34	14	0.017	0.02	0.03
5825	165	802.11 a	Rear	/	13.34	14	0.017	0.02	0.09

Note1: U-NII-1 and U-NII-2A bands have the same specified maximum output and tolerance; SAR is measured for U-NII-2A band first. Adjusted SAR of U-NII-2A band is ≤ 1.2W/kg, SAR is not required for U-NII-1 band.

Note2: For all positions/configurations tested using the initial test position and subsequent test positions, when the reported SAR is > 0.8 W/kg, SAR is measured for these test positions/configurations on the subsequent next highest measured output power channel until the reported SAR is ≤ 1.2 W/kg or all required channels are tested.

©Copyright. All rights reserved by SAICT

According to the KDB248227 D01, The reported SAR must be scaled to 100% transmission duty factor to determine compliance at the maximum tune-up tolerance limit.

Table 13.43: SAR Values (WLAN 5G - Body) –Scaled Reported SAR

Ambient Temperature: 22.6°C Liquid Temperature: 22.0°C						
Frequency		Test Position	Actual duty factor	maximum duty factor	Reported SAR (1g)(W/kg)	Scaled reported SAR (1g)(W/kg)
MHz	Ch.					
5320	64	Right	100%	100%	0.33	**0.33**

©Copyright. All rights reserved by SAICT

14 SAR Measurement Variability

SAR measurement variability must be assessed for each frequency band, which is determined by the SAR probe calibration point and tissue-equivalent medium used for the device measurements. When both head and body tissue-equivalent media are required for SAR measurements in a frequency band, the variability measurement procedures should be applied to the tissue medium with the highest measured SAR, using the highest measured SAR configuration for that tissue-equivalent medium.

The following procedures are applied to determine if repeated measurements are required.

1) Repeated measurement is not required when the original highest measured SAR is < 0.80 W/kg; steps 2) through 4) do not apply.

2) When the original highest measured SAR is ≥ 0.80 W/kg, repeat that measurement once.

3) Perform a second repeated measurement only if the ratio of largest to smallest SAR for the original and first repeated measurements is > 1.20 or when the original or repeated measurement is ≥ 1.45 W/kg (~ 10% from the 1-g SAR limit).

4) Perform a third repeated measurement only if the original, first or second repeated measurement is ≥ 1.5 W/kg and the ratio of largest to smallest SAR for the original, first and second repeated measurements is > 1.20.

Table 14.1: SAR Measurement Variability for Body – CDMA BC1

Frequency		Test Position	Original	1st Repeated	Ratio	2nd Repeated
MHz	Ch.		SAR (W/kg)	SAR (W/kg)		SAR (W/kg)
1908.75	1175	Rear	1.14	1.11	1.03	/

Table 14.2: SAR Measurement Variability for Body – WCDMA 1900

Frequency		Test Position	Original	1st Repeated	Ratio	2nd Repeated
MHz	Ch.		SAR (W/kg)	SAR (W/kg)		SAR (W/kg)
1907.6	9538	Rear	1.16	1.12	1.04	/

Table 14.3: SAR Measurement Variability for Body – WCDMA 1700

Frequency		Test Position	Original	1st Repeated	Ratio	2nd Repeated
MHz	Ch.		SAR (W/kg)	SAR (W/kg)		SAR (W/kg)
1732.6	1413	Rear	1.12	1.07	1.05	/

Table 14.4: SAR Measurement Variability for Body – LTE Band 7

Frequency		Test Position	Original	1st Repeated	Ratio	2nd Repeated
MHz	Ch.		SAR (W/kg)	SAR (W/kg)		SAR (W/kg)
2510	20850	Bottom	0.896	0.885	1.01	/

Table 14.5: SAR Measurement Variability for Body – LTE Band 25

Frequency		Test Position	Original	1st Repeated	Ratio	2nd Repeated
MHz	Ch.		SAR (W/kg)	SAR (W/kg)		SAR (W/kg)
1905	26590	Bottom	0.932	0.919	1.01	/

©Copyright. All rights reserved by SAICT

Table 14.6: SAR Measurement Variability for Body – LTE Band 66

Frequency		Test Position	Original	1st Repeated	Ratio	2nd Repeated
MHz	Ch.		SAR (W/kg)	SAR (W/kg)		SAR (W/kg)
1745	132322	Bottom	0.860	0.847	1.02	/

©Copyright. All rights reserved by SAICT

15 Measurement Uncertainty

15.1 Measurement Uncertainty for Normal SAR Tests (300MHz~3GHz)

No.	Error Description	Type	Uncertainty value	Probably Distribution	Div.	(Ci) 1g	(Ci) 10g	Std. Unc. (1g)	Std. Unc. (10g)	Degree of freedom
Measurement system										
1	Probe calibration	B	12	N	2	1	1	6.0	6.0	∞
2	Axial isotropy	B	4.7	R	$\sqrt{3}$	√0.5	√0.5	4.3	4.3	∞
3	Hemispherical isotropy	B	9.6	R	$\sqrt{3}$	1	1	4.8	4.8	∞
4	Boundary effect	B	1.1	R	$\sqrt{3}$	1	1	0.6	0.6	∞
5	Linearity	B	4.7	R	$\sqrt{3}$	1	1	2.7	2.7	∞
6	Detection limit	B	1.0	R	$\sqrt{3}$	1	1	0.6	0.6	∞
7	Modulation response	B	4.0	R	$\sqrt{3}$	1	1	2.3	2.3	∞
8	Readout electronics	B	1.0	N	1	1	1	1.0	1.0	∞
9	Response time	B	0.8	R	$\sqrt{3}$	1	1	0.5	0.5	∞
10	Integration time	B	1.7	R	$\sqrt{3}$	1	1	1.0	1.0	∞
11	RF ambient conditions-noise	B	3.0	R	$\sqrt{3}$	1	1	1.7	1.7	∞
12	RF ambient conditions-reflection	B	3.0	R	$\sqrt{3}$	1	1	1.7	1.7	∞
13	Probe positioned mech. restrictions	B	0.35	R	$\sqrt{3}$	1	1	0.2	0.2	∞
14	Probe positioning with respect to phantom shell	B	2.9	R	$\sqrt{3}$	1	1	1.7	1.7	∞
15	Post-processing	B	1.0	R	$\sqrt{3}$	1	1	0.6	0.6	∞
Test sample related										
16	Test sample positioning	A	3.3	N	1	1	1	3.3	3.3	5
17	Device holder uncertainty	A	3.4	N	1	1	1	3.4	3.4	5
18	Drift of output power	B	5.0	R	$\sqrt{3}$	1	1	2.9	2.9	∞
Phantom and set-up										
19	Phantom uncertainty	B	1.0	R	$\sqrt{3}$	1	1	0.6	0.6	∞
20	Liquid conductivity (target)	B	5.0	R	$\sqrt{3}$	0.64	0.43	1.8	1.2	∞
21	Liquid conductivity (meas.)	A	1.3	N	1	0.64	0.43	0.83	0.56	9
22	Liquid permittivity (target)	B	5.0	R	$\sqrt{3}$	0.6	0.49	1.7	1.4	∞
23	Liquid permittivity (meas.)	A	1.6	N	1	0.6	0.49	0.96	0.78	9
Combined standard uncertainty		$u_c^{'} = \sqrt{\sum_{i=1}^{23} c_i^2 u_i^2}$						11.3	11.2	95.5
Expanded uncertainty (Confidence interval of 95 %)		$u_e = 2u_c$						22.6	22.4	

©Copyright. All rights reserved by SAICT

15.2 Measurement Uncertainty for Normal SAR Tests (3GHz~6GHz)

No.	Error Description	Type	Uncertainty value	Probably Distribution	Div.	(Ci) 1g	(Ci) 10g	Std. Unc. (1g)	Std. Unc. (10g)	Degree of freedom
Measurement system										
1	Probe calibration	B	13	N	2	1	1	6.5	6.5	∞
2	Axial isotropy	B	4.7	R	$\sqrt{3}$	√0.5	√0.5	4.3	4.3	∞
3	Hemispherical isotropy	B	9.6	R	$\sqrt{3}$	1	1	4.8	4.8	∞
4	Boundary effect	B	2.3	R	$\sqrt{3}$	1	1	1.3	1.3	∞
5	Linearity	B	4.7	R	$\sqrt{3}$	1	1	2.7	2.7	∞
6	Detection limit	B	1.0	R	$\sqrt{3}$	1	1	0.6	0.6	∞
7	Modulation response	B	4.0	R	$\sqrt{3}$	1	1	2.3	2.3	∞
8	Readout electronics	B	1.0	N	1	1	1	1.0	1.0	∞
9	Response time	B	0.8	R	$\sqrt{3}$	1	1	0.5	0.5	∞
10	Integration time	B	1.7	R	$\sqrt{3}$	1	1	1.0	1.0	∞
11	RF ambient conditions-noise	B	3.0	R	$\sqrt{3}$	1	1	1.7	1.7	∞
12	RF ambient conditions-reflection	B	3.0	R	$\sqrt{3}$	1	1	1.7	1.7	∞
13	Probe positioned mech. restrictions	B	0.71	R	$\sqrt{3}$	1	1	0.4	0.4	∞
14	Probe positioning with respect to phantom shell	B	5.7	R	$\sqrt{3}$	1	1	3.3	3.3	∞
15	Post-processing	B	4.0	R	$\sqrt{3}$	1	1	2.3	2.3	∞
Test sample related										
16	Test sample positioning	A	3.3	N	1	1	1	3.3	3.3	5
17	Device holder uncertainty	A	3.4	N	1	1	1	3.4	3.4	5
18	Drift of output power	B	5.0	R	$\sqrt{3}$	1	1	2.9	2.9	∞
Phantom and set-up										
19	Phantom uncertainty	B	1.0	R	$\sqrt{3}$	1	1	0.6	0.6	∞
20	Liquid conductivity (target)	B	5.0	R	$\sqrt{3}$	0.64	0.43	1.8	1.2	∞
21	Liquid conductivity (meas.)	A	1.3	N	1	0.64	0.43	0.83	0.56	9
22	Liquid permittivity (target)	B	5.0	R	$\sqrt{3}$	0.6	0.49	1.7	1.4	∞
23	Liquid permittivity (meas.)	A	1.6	N	1	0.6	0.49	0.96	0.78	9
Combined standard uncertainty		$u_c^{'} = \sqrt{\sum_{i=1}^{23} c_i^2 u_i^2}$						12.2	12.1	95.5
Expanded uncertainty (Confidence interval of 95 %)		$u_e = 2u_c$						24.4	24.2	

©Copyright. All rights reserved by SAICT

16 Main Test Instruments

Table 16.1: List of Main Instruments

No.	Name	Type	Serial Number	Calibration Date	Valid Period
01	Network analyzer	Agilent E5071C	MY46103759	2019-11-15	One year
02	Dielectric probe	85070E	MY44300317	/	/
03	Power meter	E4418B	MY50000366	2019-12-14	One year
04	Power sensor	E9304A	MY50000188		
05	Power meter	NRP	101460	2019-02-04	One year
06	Power sensor	NRP-Z91	100553		
07	Signal Generator	E8257D	MY47461211	2019-06-03	One year
08	Amplifier	VTL5400	0404	/	/
09	E-field Probe	EX3DV4	3633	2019-02-26	One year
	DAE	DAE4	786	2019-01-11	One year
10	DAE	DAE4	1527	2019-11-11	One year
11	Dipole Validation Kit	D750V3	1163	2019-09-03	One year
12	Dipole Validation Kit	D835V2	4d057	2018-10-09	Three year
13	Dipole Validation Kit	D1750V2	1152	2019-08-30	One year
14	Dipole Validation Kit	D1900V2	5d088	2018-10-24	Three year
15	Dipole Validation Kit	D2450V2	873	2018-10-26	Three year
16	Dipole Validation Kit	D2550V2	1058	2018-08-24	Three year
17	Dipole Validation Kit	D5GHzV2	1238	2019-08-29	One year
18	BTS	E5515C	GB46110722	2019-01-05	One year
19	Radio Communication Analyzer	Anristu MT8820C	6201341853	2019-03-07	One year
20	Radio Communication Analyzer	Anristu MT8821C	6201563766	2019-05-16	One year
21	Thermometer	FLUKE 51-II	99250045	2019-07-17	One year
22	Thermometer	Anymetre JR900	31#	2019-07-18	One year

END OF REPORT BODY

©Copyright. All rights reserved by SAICT

ANNEX A Graph Results

GSM850 Head

Date: 2020-1-18

Electronics: DAE4 Sn1527

Medium: Head 835MHz

Medium parameters used (interpolated): f = 836.6 MHz; σ = 0.912 S/m; ε_r = 40.498; ρ = 1000 kg/m^3

Ambient Temperature: 22.0^{o}C Liquid Temperature: 21.5^{o}C

Communication System: UID 0, GPRS 4Txslot (0) Frequency: 836.6 MHz Duty Cycle: 1:2

Probe: EX3DV4 – SN3633 ConvF (9.51, 9.51, 9.51);

Right Cheek Middle/Area Scan (61x111x1): Interpolated grid: dx=1.500 mm, dy=1.500 mm

Maximum value of SAR (interpolated) = 0.105 W/kg

Right Cheek Middle/Zoom Scan (5x5x7)/Cube 0: Measurement grid: dx=8mm, dy=8mm, dz=5mm

Reference Value = 3.452 V/m; Power Drift = 0.10 dB

Peak SAR (extrapolated) = 0.202 W/kg

SAR(1 g) = 0.065 W/kg; SAR(10 g) = 0.047 W/kg

Maximum value of SAR (measured) = 0.168 W/kg

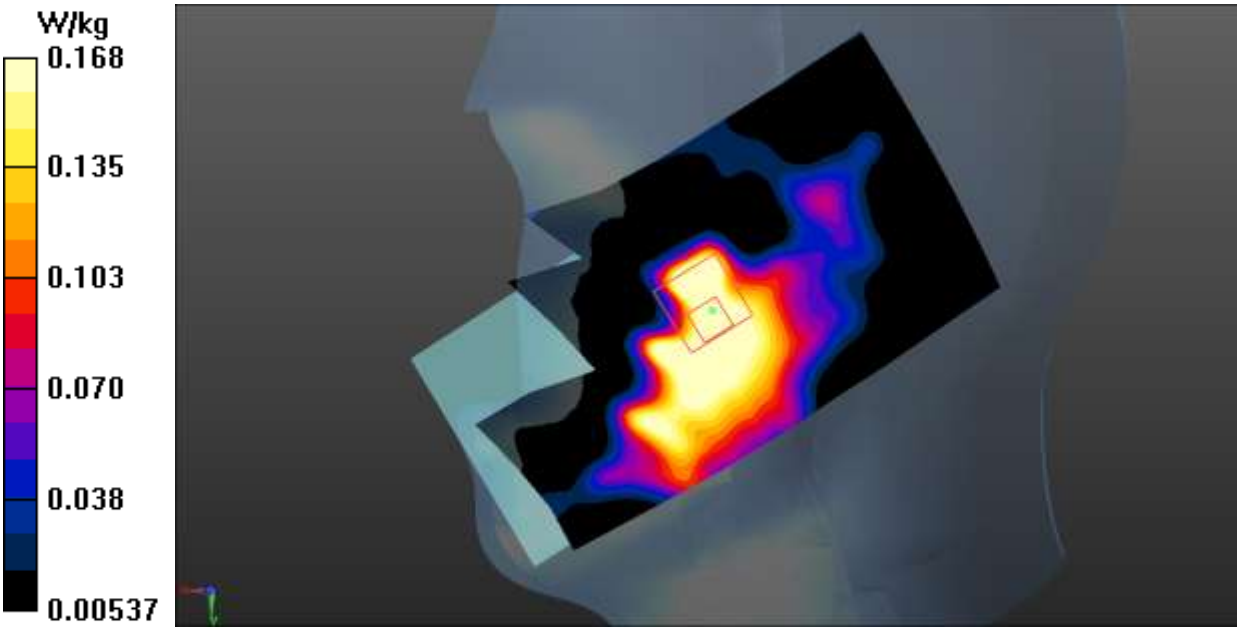

Fig.1 GSM 850 Head

©Copyright. All rights reserved by SAICT

GSM850 Body

Date: 2019-11-26

Electronics: DAE4 Sn786

Medium: Head 835MHz

Medium parameters used (interpolated): f = 836.6 MHz; σ = 0.92 S/m; ε_r = 40.727; ρ = 1000 kg/m^3

Ambient Temperature: 22.0^{o}C Liquid Temperature: 21.5^{o}C

Communication System: UID 0, GPRS 4Txslot (0) Frequency: 836.6 MHz Duty Cycle: 1:2

Probe: EX3DV4 – SN3633 ConvF (9.51, 9.51, 9.51);

Rear Side Middle/Area Scan (61x111x1): Interpolated grid: dx=1.500 mm, dy=1.500 mm

Maximum value of SAR (interpolated) = 0.551 W/kg

Rear Side Middle/Zoom Scan (5x5x7)/Cube 0: Measurement grid: dx=8mm, dy=8mm, dz=5mm

Reference Value = 15.00 V/m; Power Drift = 0.10 dB

Peak SAR (extrapolated) = 0.754 W/kg

SAR(1 g) = 0.415 W/kg; SAR(10 g) = 0.230 W/kg

Maximum value of SAR (measured) = 0.573 W/kg

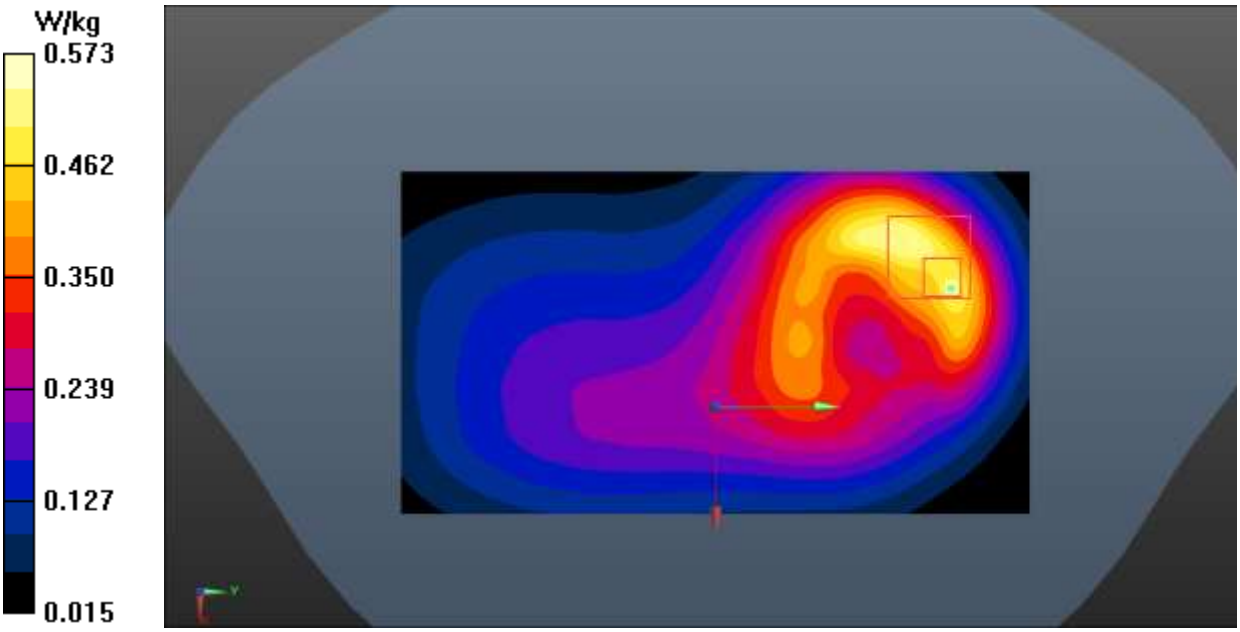

Fig.2 GSM 850 Body

©Copyright. All rights reserved by SAICT

GSM1900 Head

Date: 2020-1-18

Electronics: DAE4 Sn1527

Medium: Head 1900MHz

Medium parameters used: f = 1880 MHz; σ = 1.394 S/m; ε_r = 39.251; ρ = 1000 kg/m^3

Ambient Temperature: 22.0^{o}C Liquid Temperature: 21.5^{o}C

Communication System: UID 0, GPRS 4Txslot (0) Frequency: 1880 MHz Duty Cycle: 1:2

Probe: EX3DV4 – SN3633 ConvF (7.63, 7.63, 7.63);

Right Cheek Middle/Area Scan (61x111x1): Interpolated grid: dx=1.500 mm, dy=1.500 mm

Maximum value of SAR (interpolated) = 0.128 W/kg

Right Cheek Middle/Zoom Scan (5x5x7)/Cube 0: Measurement grid: dx=8mm, dy=8mm, dz=5mm

Reference Value = 1.029 V/m; Power Drift = 0.08 dB

Peak SAR (extrapolated) = 0.178 W/kg

SAR(1 g) = 0.036 W/kg; SAR(10 g) = 0.023 W/kg

Maximum value of SAR (measured) = 0.146 W/kg

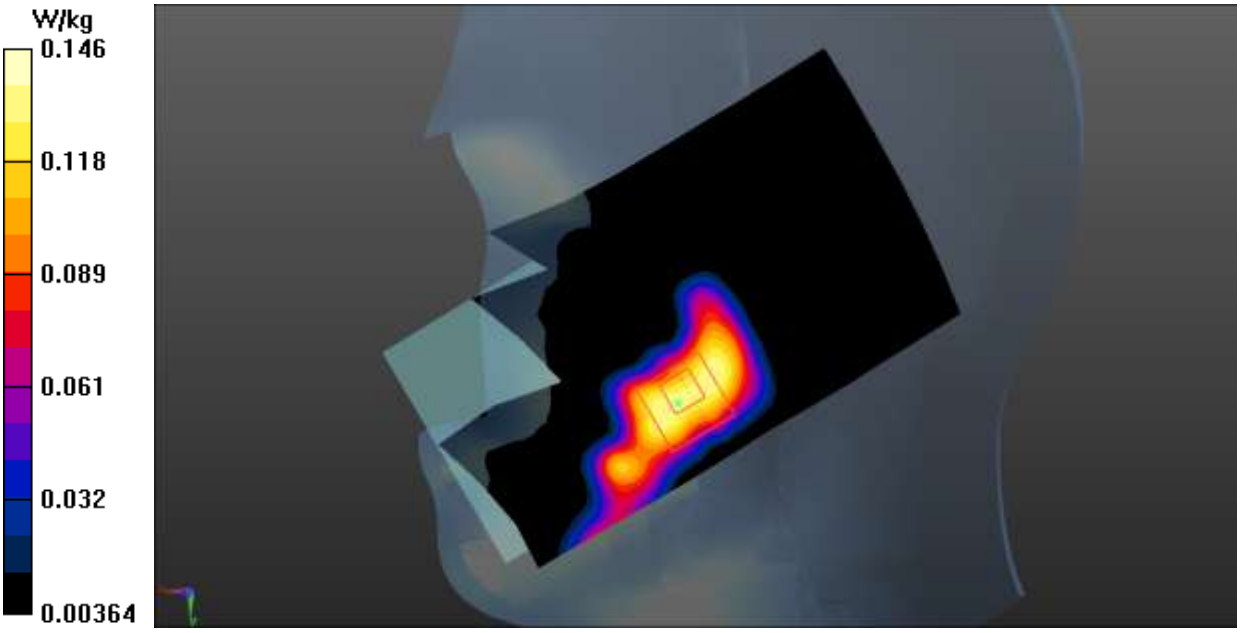

Fig.3 GSM 1900 Head

©Copyright. All rights reserved by SAICT

GSM1900 Body
Date: 2019-12-8
Electronics: DAE4 Sn786
Medium: Head 1900MHz
Medium parameters used: f = 1880 MHz; σ = 1.365 S/m; ε_r = 39.436; ρ = 1000 kg/m^3
Ambient Temperature: 22.0^{o}C Liquid Temperature: 21.5^{o}C
Communication System: UID 0, GPRS 4Txslot (0) Frequency: 1880 MHz Duty Cycle: 1:2
Probe: EX3DV4 – SN3633 ConvF (7.63, 7.63, 7.63);

Rear Side Middle/Area Scan (61x111x1): Interpolated grid: dx=1.500 mm, dy=1.500 mm
Maximum value of SAR (interpolated) = 0.452 W/kg

Rear Side Middle/Zoom Scan (5x5x7)/Cube 0: Measurement grid: dx=8mm, dy=8mm, dz=5mm
Reference Value = 3.338 V/m; Power Drift = 0.09 dB
Peak SAR (extrapolated) = 0.549 W/kg
SAR(1 g) = 0.311 W/kg; SAR(10 g) = 0.170 W/kg
Maximum value of SAR (measured) = 0.419 W/kg

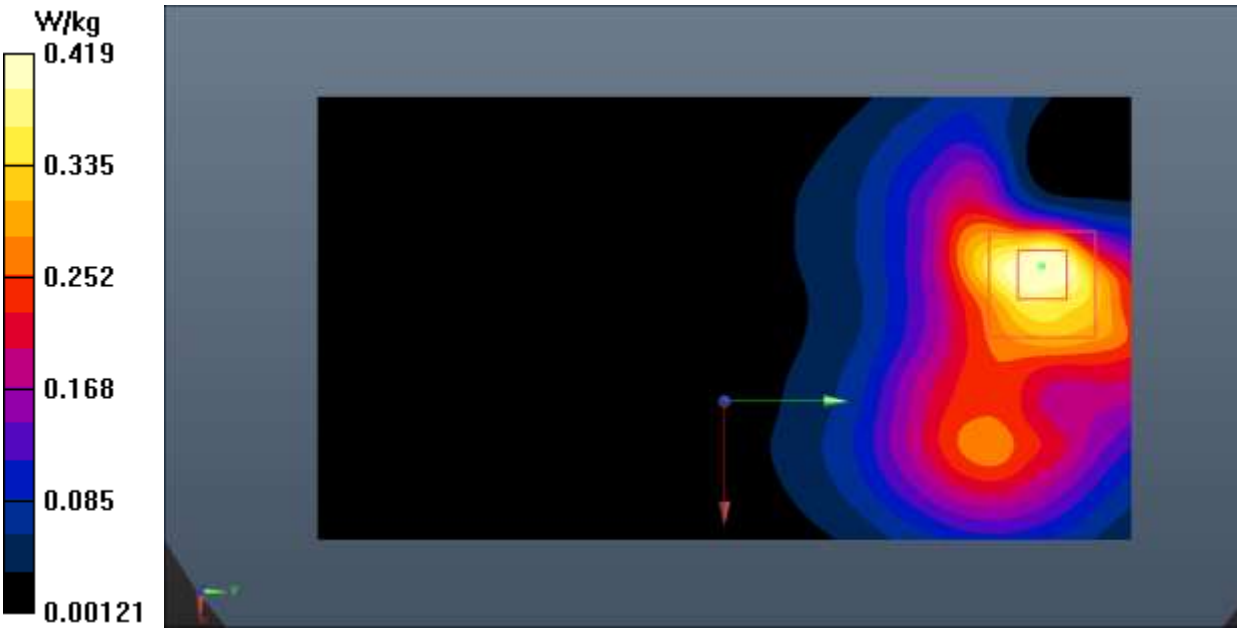

Fig.4 GSM 1900 Body

©Copyright. All rights reserved by SAICT

CDMA BC0 Head

Date: 2019-11-26

Electronics: DAE4 Sn786

Medium: Head 835MHz

Medium parameters used (interpolated): f = 836.52 MHz; σ = 0.92 S/m; ε_r = 40.728; ρ = 1000 kg/m^3

Ambient Temperature: 22.0^{o}C Liquid Temperature: 21.5^{o}C

Communication System: UID 0, CDMA (0) Frequency: 836.52 MHz Duty Cycle: 1:1

Probe: EX3DV4 – SN3633 ConvF (9.51, 9.51, 9.51);

Right Cheek Middle/Area Scan (61x111x1): Interpolated grid: dx=1.500 mm, dy=1.500 mm

Maximum value of SAR (interpolated) = 0.284 W/kg

Right Cheek Middle/Zoom Scan (5x5x7)/Cube 0: Measurement grid: dx=8mm, dy=8mm, dz=5mm

Reference Value = 4.486 V/m; Power Drift = 0.01 dB

Peak SAR (extrapolated) = 0.313 W/kg

SAR(1 g) = 0.235 W/kg; SAR(10 g) = 0.173 W/kg

Maximum value of SAR (measured) = 0.276 W/kg

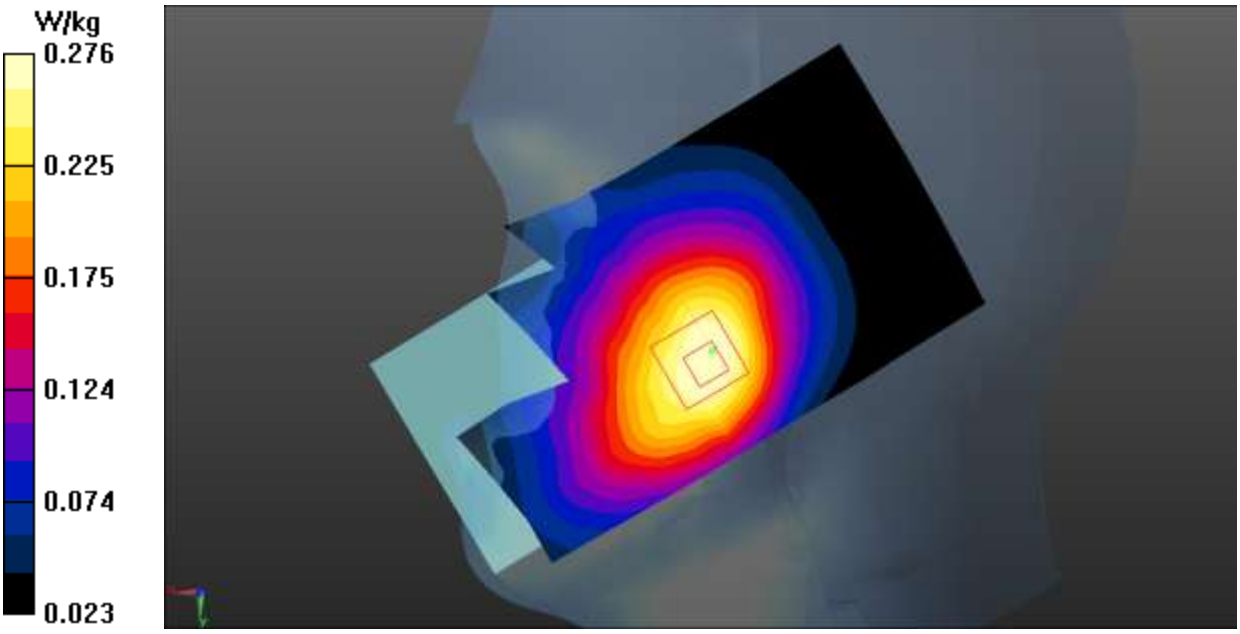

Fig.5 CDMA BC0 Head

©Copyright. All rights reserved by SAICT

CDMA BC0 Body
Date: 2019-11-26
Electronics: DAE4 Sn786
Medium: Head 835MHz
Medium parameters used (interpolated): f = 836.52 MHz; σ = 0.92 S/m; ε_r = 40.728; ρ = 1000 kg/m^3
Ambient Temperature: 22.0^{o}C Liquid Temperature: 21.5^{o}C
Communication System: UID 0, CDMA (0) Frequency: 836.52 MHz Duty Cycle: 1:1
Probe: EX3DV4 – SN3633 ConvF (9.51, 9.51, 9.51);

Rear Side Middle/Area Scan (81x121x1): Interpolated grid: dx=1.500 mm, dy=1.500 mm
Maximum value of SAR (interpolated) = 0.584 W/kg

Rear Side Middle/Zoom Scan (5x5x7)/Cube 0: Measurement grid: dx=8mm, dy=8mm, dz=5mm
Reference Value = 14.81 V/m; Power Drift = -0.09 dB
Peak SAR (extrapolated) = 0.761 W/kg
SAR(1 g) = 0.431 W/kg; SAR(10 g) = 0.242 W/kg
Maximum value of SAR (measured) = 0.587 W/kg

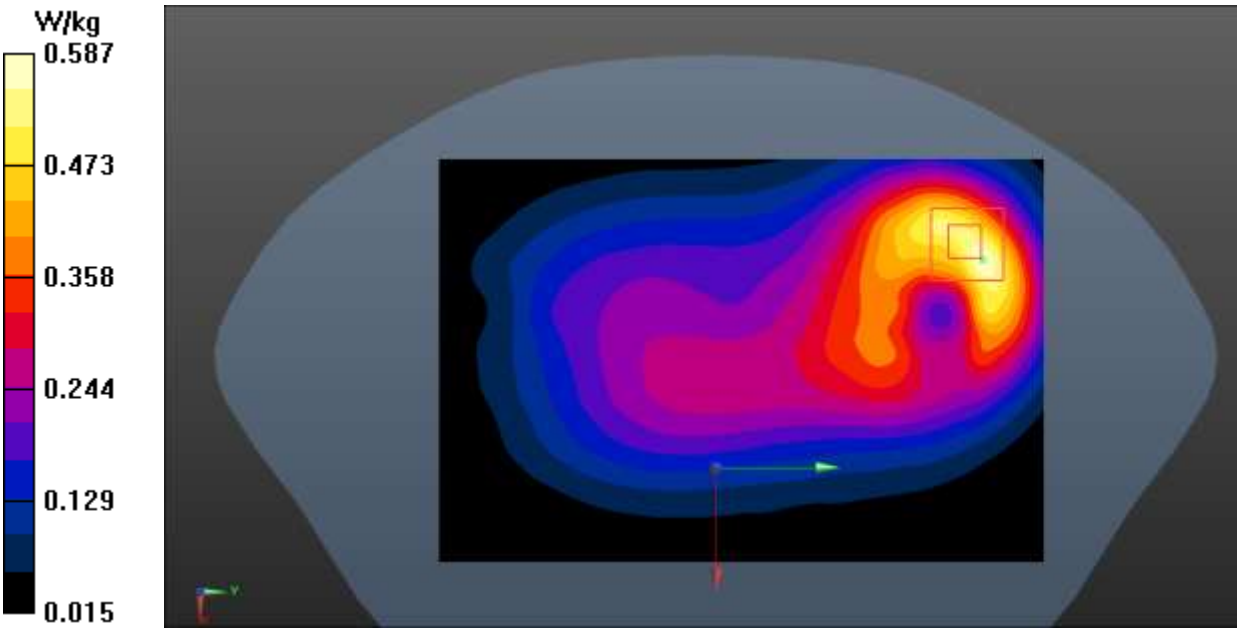

Fig.6 CDMA BC0 Body

©Copyright. All rights reserved by SAICT

CDMA BC1 Head

Date: 2019-12-8

Electronics: DAE4 Sn786

Medium: Head 1900MHz

Medium parameters used: f = 1880 MHz; σ = 1.365 S/m; ε_r = 39.436; ρ = 1000 kg/m^3

Ambient Temperature: 22.0^{o}C Liquid Temperature: 21.5^{o}C

Communication System: UID 0, CDMA (0) Frequency: 1880 MHz Duty Cycle: 1:1

Probe: EX3DV4 – SN3633 ConvF (7.63, 7.63, 7.63);

Left Cheek Middle/Area Scan (61x101x1): Interpolated grid: dx=1.500 mm, dy=1.500 mm

Maximum value of SAR (interpolated) = 0.309 W/kg

Left Cheek Middle/Zoom Scan (5x5x7)/Cube 0: Measurement grid: dx=8mm, dy=8mm, dz=5mm

Reference Value = 3.163 V/m; Power Drift = 0.03 dB

Peak SAR (extrapolated) = 0.314 W/kg

SAR(1 g) = 0.198 W/kg; SAR(10 g) = 0.118 W/kg

Maximum value of SAR (measured) = 0.256 W/kg

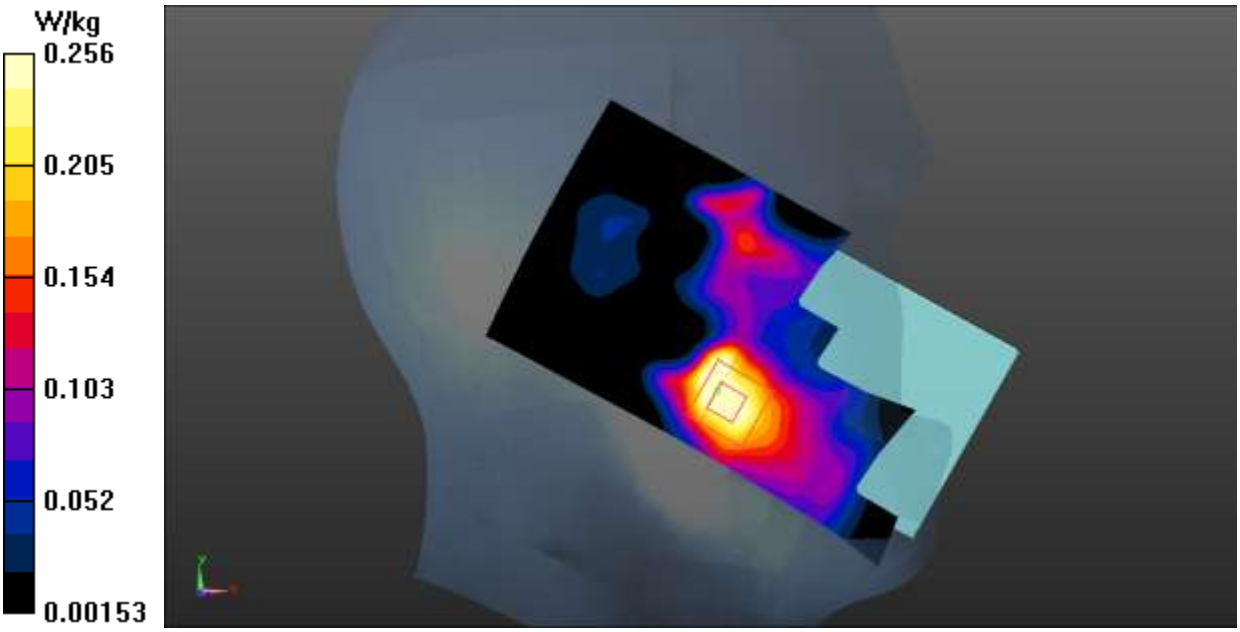

Fig.7 CDMA BC1 Head

©Copyright. All rights reserved by SAICT

CDMA BC1 Body
Date: 2019-12-8
Electronics: DAE4 Sn786
Medium: Head 1900MHz
Medium parameters used: f = 1909 MHz; σ = 1.391 S/m; ε_r = 39.323; ρ = 1000 kg/m^3
Ambient Temperature: 22.0^{o}C Liquid Temperature: 21.5^{o}C
Communication System: UID 0, CDMA (0) Frequency: 1908.75 MHz Duty Cycle: 1:1
Probe: EX3DV4 – SN3633 ConvF (7.63, 7.63, 7.63);

Rear Side High /Area Scan (61x111x1): Interpolated grid: dx=1.500 mm, dy=1.500 mm
Maximum value of SAR (interpolated) = 1.54 W/kg

Rear Side High /Zoom Scan (5x5x7)/Cube 0: Measurement grid: dx=8mm, dy=8mm, dz=5mm
Reference Value = 11.87 V/m; Power Drift = 0.03 dB
Peak SAR (extrapolated) = 1.90 W/kg
SAR(1 g) = 1.14 W/kg; SAR(10 g) = 0.646 W/kg
Maximum value of SAR (measured) = 1.54 W/kg

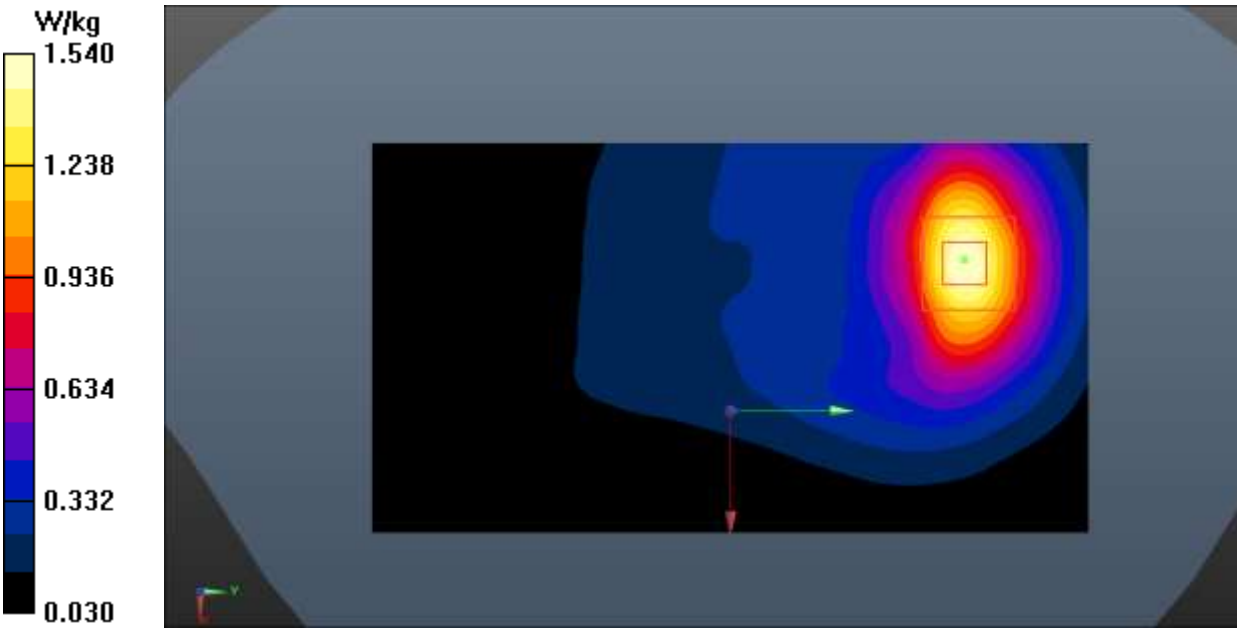

Fig.8 CDMA BC1 Body

©Copyright. All rights reserved by SAICT

CDMA BC10 Head

Date: 2019-11-26

Electronics: DAE4 Sn786

Medium: Head 835MHz

Medium parameters used (interpolated): f = 820.5 MHz; σ = 0.906 S/m; ε_r = 40.92; ρ = 1000 kg/m^3

Ambient Temperature: 22.0^{o}C Liquid Temperature: 21.5^{o}C

Communication System: UID 0, CDMA (0) Frequency: 820.5 MHz Duty Cycle: 1:1

Probe: EX3DV4 – SN3633 ConvF (9.51, 9.51, 9.51);

Right Cheek Middle/Area Scan (61x111x1): Interpolated grid: dx=1.500 mm, dy=1.500 mm

Maximum value of SAR (interpolated) = 0.248 W/kg

Right Cheek Middle/Zoom Scan (5x5x7)/Cube 0: Measurement grid: dx=8mm, dy=8mm, dz=5mm

Reference Value = 4.135 V/m; Power Drift = 0.05 dB

Peak SAR (extrapolated) = 0.274 W/kg

SAR(1 g) = 0.205 W/kg; SAR(10 g) = 0.151 W/kg

Maximum value of SAR (measured) = 0.242 W/kg

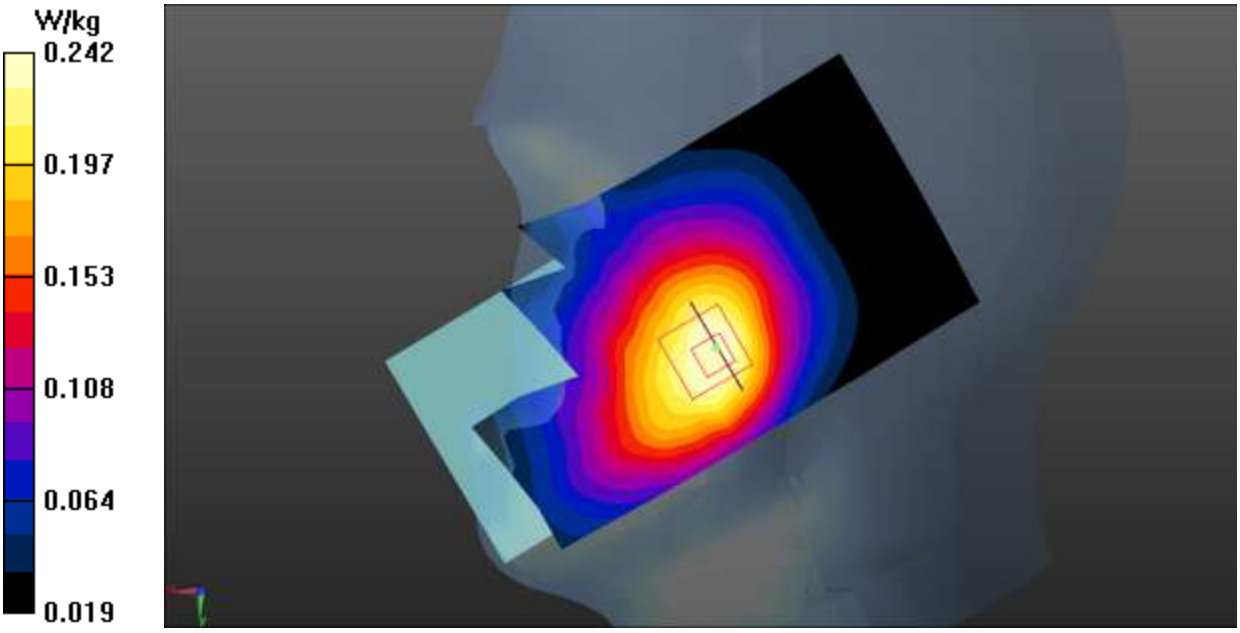

Fig.9 CDMA BC10 Head

©Copyright. All rights reserved by SAICT

CDMA BC10 Body
Date: 2019-11-26
Electronics: DAE4 Sn786
Medium: Head 835MHz
Medium parameters used (interpolated): f = 820.5 MHz; σ = 0.906 S/m; ε_r = 40.92; ρ = 1000 kg/m^3
Ambient Temperature: 22.0^{o}C Liquid Temperature: 21.5^{o}C
Communication System: UID 0, CDMA (0) Frequency: 820.5 MHz Duty Cycle: 1:1
Probe: EX3DV4 – SN3633 ConvF (9.51, 9.51, 9.51);

Rear Side Middle/Area Scan (61x111x1): Interpolated grid: dx=1.500 mm, dy=1.500 mm
Maximum value of SAR (interpolated) = 0.519 W/kg

Rear Side Middle/Zoom Scan (5x5x7)/Cube 0: Measurement grid: dx=8mm, dy=8mm, dz=5mm
Reference Value = 15.76 V/m; Power Drift = -0.09 dB
Peak SAR (extrapolated) = 0.649 W/kg
SAR(1 g) = 0.361 W/kg; SAR(10 g) = 0.210 W/kg
Maximum value of SAR (measured) = 0.500 W/kg

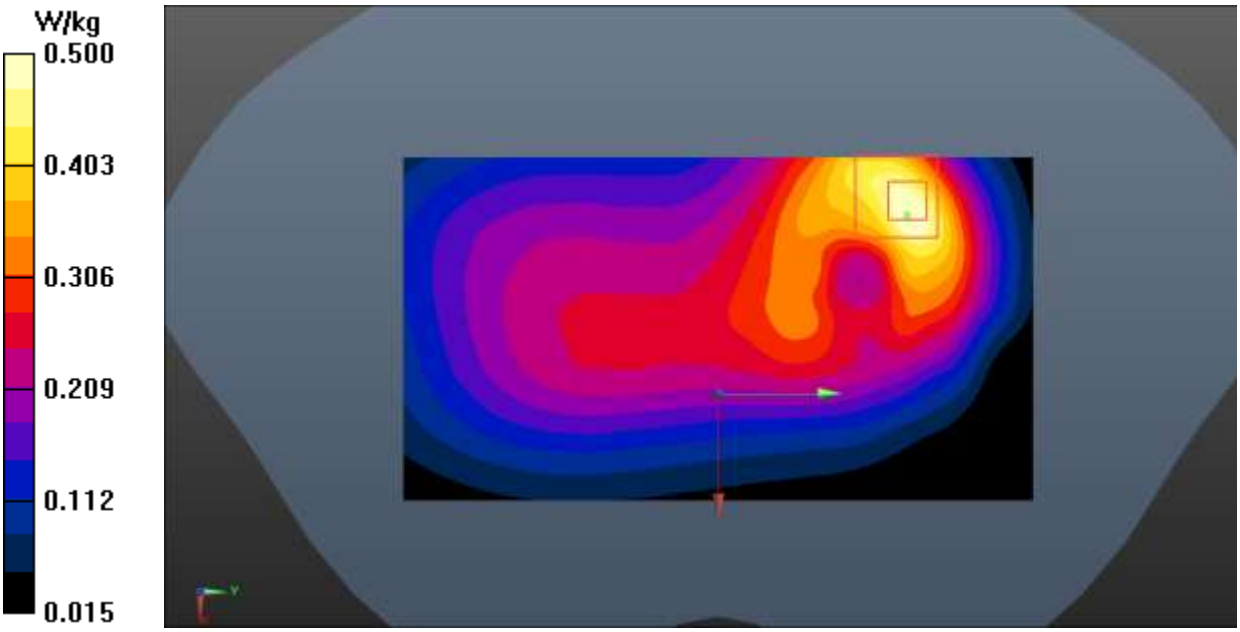

Fig.10 CDMA BC10 Body

©Copyright. All rights reserved by SAICT

WCDMA 850 Head

Date: 2019-11-26

Electronics: DAE4 Sn786

Medium: Head 835MHz

Medium parameters used (interpolated): f = 836.4 MHz; σ = 0.92 S/m; ε_r = 40.729; ρ = 1000 kg/m^3

Ambient Temperature: 22.0^{o}C Liquid Temperature: 21.5^{o}C

Communication System: UID 0, WCDMA (0) Frequency: 836.4 MHz Duty Cycle: 1:1

Probe: EX3DV4 – SN3633 ConvF (9.51, 9.51, 9.51);

Right Cheek Middle/Area Scan (61x111x1): Interpolated grid: dx=1.500 mm, dy=1.500 mm

Maximum value of SAR (interpolated) = 0.283 W/kg

Right Cheek Middle/Zoom Scan (5x5x7)/Cube 0: Measurement grid: dx=8mm, dy=8mm, dz=5mm

Reference Value = 5.673 V/m; Power Drift = -0.09 dB

Peak SAR (extrapolated) = 0.309 W/kg

SAR(1 g) = 0.233 W/kg; SAR(10 g) = 0.172 W/kg

Maximum value of SAR (measured) = 0.272 W/kg

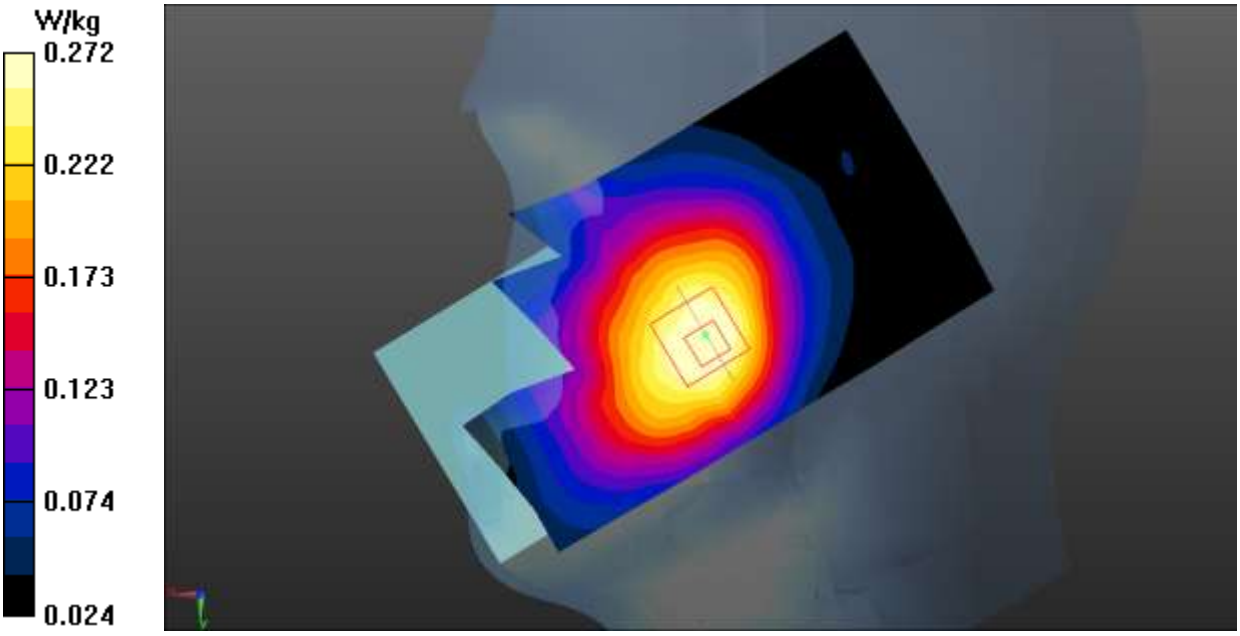

Fig.11 WCDMA 850 Head

©Copyright. All rights reserved by SAICT

WCDMA 850 Body

Date: 2019-11-26

Electronics: DAE4 Sn786

Medium: Head 835MHz

Medium parameters used (interpolated): f = 836.4 MHz; σ = 0.92 S/m; ε_r = 40.729; ρ = 1000 kg/m^3

Ambient Temperature: 22.0^{o}C Liquid Temperature: 21.5^{o}C

Communication System: UID 0, WCDMA (0) Frequency: 836.4 MHz Duty Cycle: 1:1

Probe: EX3DV4 – SN3633 ConvF (9.51, 9.51, 9.51);

Rear Side Middle/Area Scan (61x111x1): Interpolated grid: dx=1.500 mm, dy=1.500 mm

Maximum value of SAR (interpolated) = 0.584 W/kg

Rear Side Middle/Zoom Scan (5x5x7)/Cube 0: Measurement grid: dx=8mm, dy=8mm, dz=5mm

Reference Value = 16.55 V/m; Power Drift = -0.09 dB

Peak SAR (extrapolated) = 0.765 W/kg

SAR(1 g) = 0.431 W/kg; SAR(10 g) = 0.251 W/kg

Maximum value of SAR (measured) = 0.596 W/kg

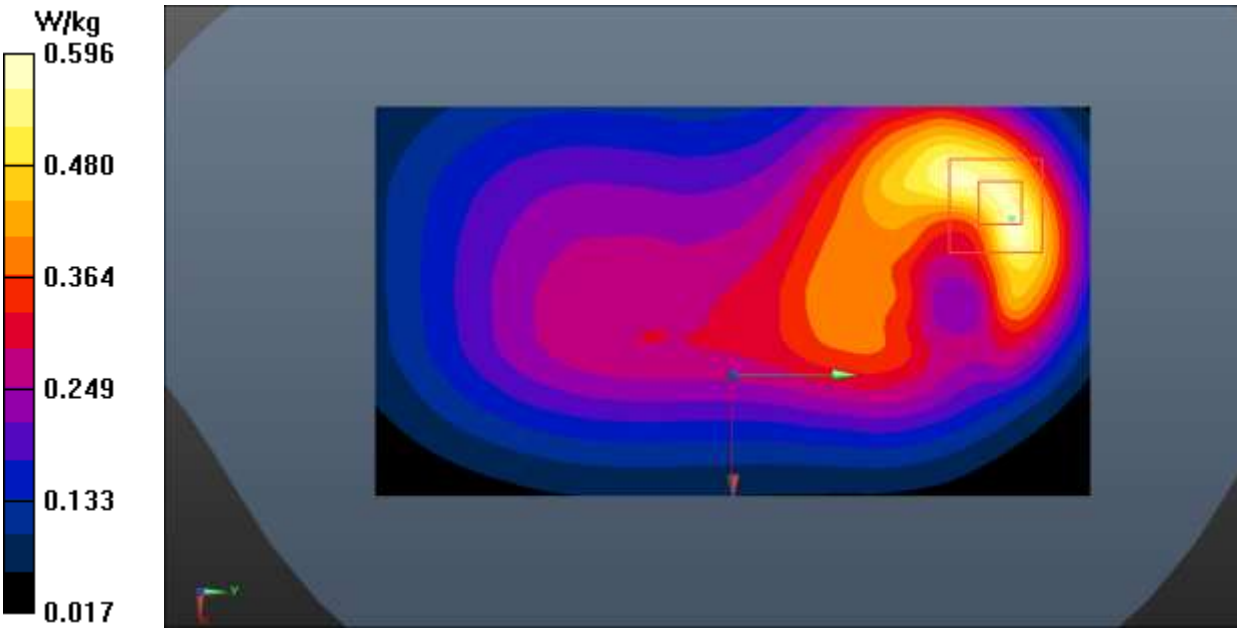

Fig.12 WCDMA 850 Body

©Copyright. All rights reserved by SAICT

WCDMA 1900 Head

Date: 2019-12-8

Electronics: DAE4 Sn786

Medium: Head 1900MHz

Medium parameters used: f = 1880 MHz; σ = 1.365 S/m; ε_r = 39.436; ρ = 1000 kg/m^3

Ambient Temperature: 22.0^{o}C Liquid Temperature: 21.5^{o}C

Communication System: UID 0, WCDMA (0) Frequency: 1880 MHz Duty Cycle: 1:1

Probe: EX3DV4 – SN3633 ConvF (7.63, 7.63, 7.63);

Left Cheek Middle/Area Scan (61x101x1): Interpolated grid: dx=1.500 mm, dy=1.500 mm

Maximum value of SAR (interpolated) = 0.260 W/kg

Left Cheek Middle/Zoom Scan (5x5x7)/Cube 0: Measurement grid: dx=8mm, dy=8mm, dz=5mm

Reference Value = 3.754 V/m; Power Drift = 0.02 dB

Peak SAR (extrapolated) = 0.307 W/kg

SAR(1 g) = 0.197 W/kg; SAR(10 g) = 0.119 W/kg

Maximum value of SAR (measured) = 0.250 W/kg

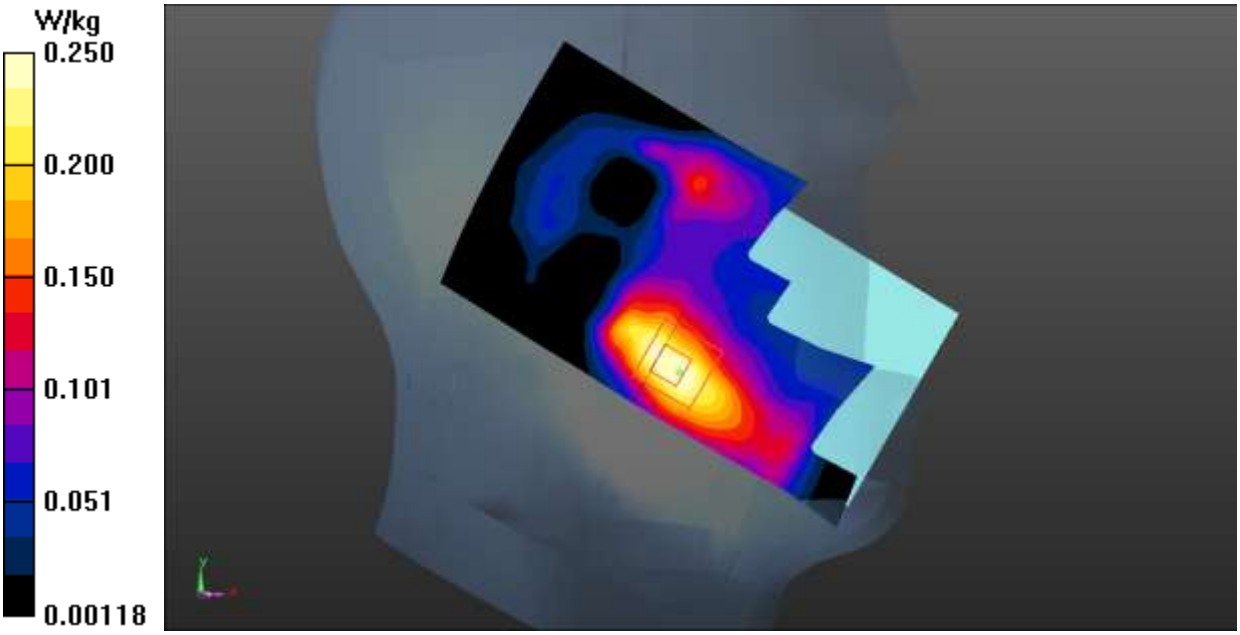

Fig.13 WCDMA 1900 Head

©Copyright. All rights reserved by SAICT

WCDMA 1900 Body

Date: 2019-12-8

Electronics: DAE4 Sn786

Medium: Head 1900MHz

Medium parameters used: f = 1908 MHz; σ = 1.39 S/m; ε_r = 39.327; ρ = 1000 kg/m^3

Ambient Temperature: 22.0^{o}C Liquid Temperature: 21.5^{o}C

Communication System: UID 0, WCDMA (0) Frequency: 1907.6 MHz Duty Cycle: 1:1

Probe: EX3DV4 – SN3633 ConvF (7.63, 7.63, 7.63);

Bottom Side High /Area Scan (61x111x1): Interpolated grid: dx=1.500 mm, dy=1.500 mm

Maximum value of SAR (interpolated) = 1.55 W/kg

Bottom Side High /Zoom Scan (5x5x7)/Cube 0: Measurement grid: dx=8mm, dy=8mm, dz=5mm

Reference Value = 12.26 V/m; Power Drift = -0.06 dB

Peak SAR (extrapolated) = 1.93 W/kg

SAR(1 g) = 1.16 W/kg; SAR(10 g) = 0.659 W/kg

Maximum value of SAR (measured) = 1.57 W/kg

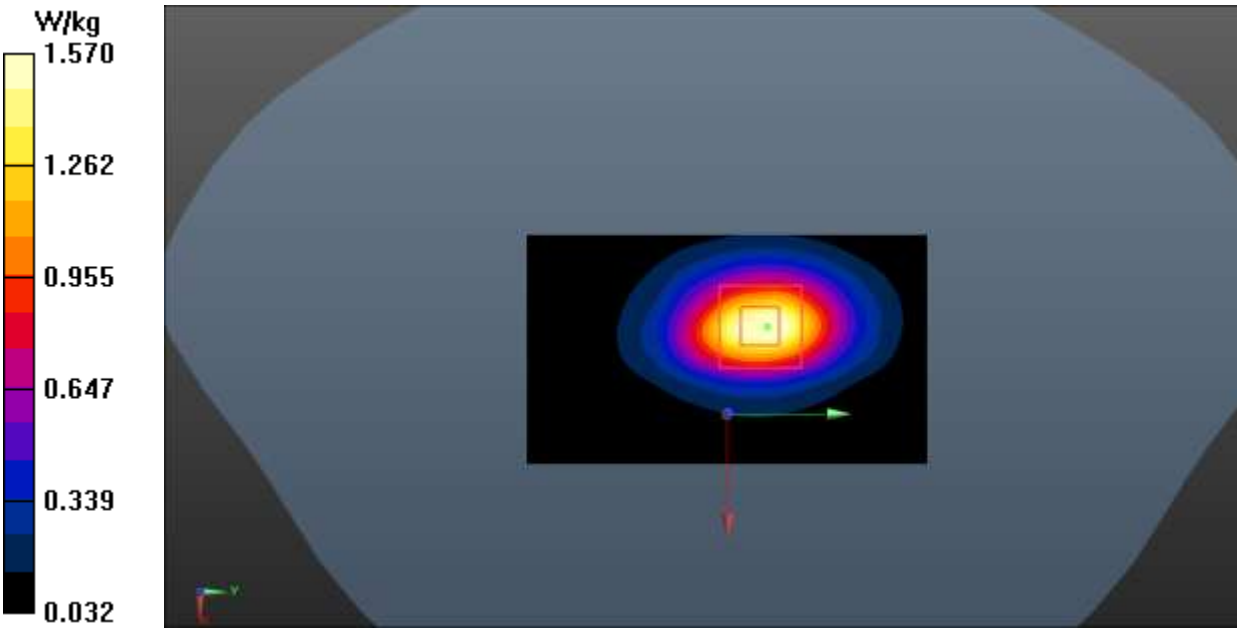

Fig.14 WCDMA 1900 Body

©Copyright. All rights reserved by SAICT

WCDMA 1700 Head

Date: 2019-12-2

Electronics: DAE4 Sn786

Medium: Head 1750MHz

Medium parameters used (interpolated): f = 1732.6 MHz; σ = 1.344 S/m; ε_r = 39.741; ρ = 1000 kg/m^3

Ambient Temperature: 22.0^{o}C Liquid Temperature: 21.5^{o}C

Communication System: UID 0, WCDMA (0) Frequency: 1732.6 MHz Duty Cycle: 1:1

Probe: EX3DV4 – SN3633 ConvF (8.07, 8.07, 8.07);

Left Cheek Middle/Area Scan (61x101x1): Interpolated grid: dx=1.500 mm, dy=1.500 mm

Maximum value of SAR (interpolated) = 0.225 W/kg

Left Cheek Middle/Zoom Scan (5x5x7)/Cube 0: Measurement grid: dx=8mm, dy=8mm, dz=5mm

Reference Value = 1.963 V/m; Power Drift = 0.06 dB

Peak SAR (extrapolated) = 0.250 W/kg

SAR(1 g) = 0.161 W/kg; SAR(10 g) = 0.097 W/kg

Maximum value of SAR (measured) = 0.208 W/kg

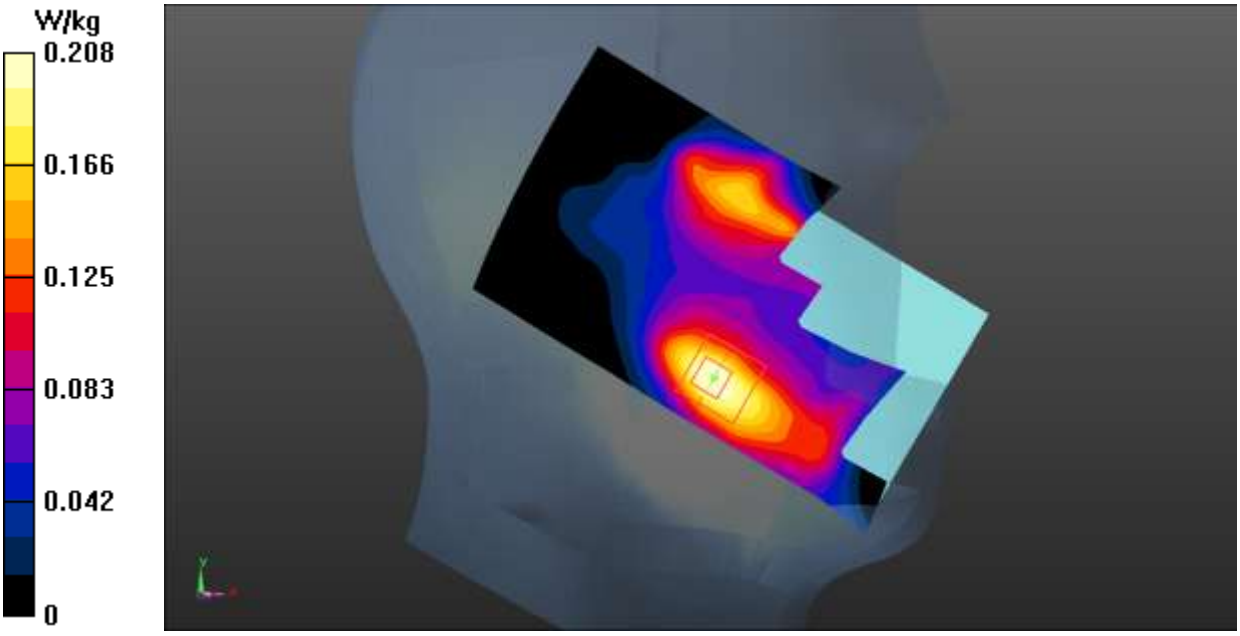

Fig.15 WCDMA 1700 Head

©Copyright. All rights reserved by SAICT

WCDMA 1700 Body

Date: 2019-12-2

Electronics: DAE4 Sn786

Medium: Head 1750MHz

Medium parameters used (interpolated): f = 1732.6 MHz; σ = 1.344 S/m; ε_r = 39.741; ρ = 1000 kg/m^3

Ambient Temperature: 22.0^{o}C Liquid Temperature: 21.5^{o}C

Communication System: UID 0, WCDMA (0) Frequency: 1732.6 MHz Duty Cycle: 1:1

Probe: EX3DV4 – SN3633 ConvF (8.07, 8.07, 8.07);

Bottom Side Middle /Area Scan (61x111x1): Interpolated grid: dx=1.500 mm, dy=1.500 mm

Maximum value of SAR (interpolated) = 1.42 W/kg

Bottom Side Middle /Zoom Scan (5x5x7)/Cube 0: Measurement grid: dx=8mm, dy=8mm, dz=5mm

Reference Value = 10.22 V/m; Power Drift = -0.03 dB

Peak SAR (extrapolated) = 1.76 W/kg

SAR(1 g) = 1.12 W/kg; SAR(10 g) = 0.633 W/kg

Maximum value of SAR (measured) = 1.45 W/kg

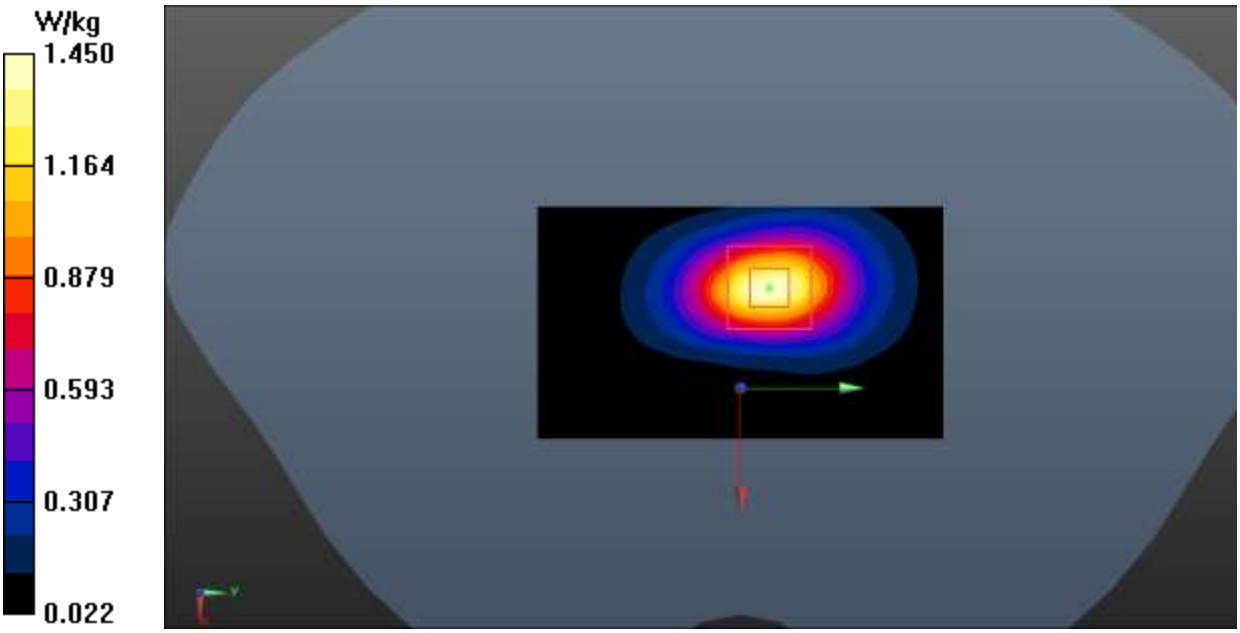

Fig.16 WCDMA 1700 Body

©Copyright. All rights reserved by SAICT

LTE Band 5 Head

Date: 2019-11-26

Electronics: DAE4 Sn786

Medium: Head 835MHz

Medium parameters used: f = 844 MHz; σ = 0.927 S/m; ε_r = 40.638; ρ = 1000 kg/m^3

Ambient Temperature: 22.0^{o}C Liquid Temperature: 21.5^{o}C

Communication System: UID 0, LTE_FDD (0) Frequency: 844 MHz Duty Cycle: 1:1

Probe: EX3DV4 – SN3633 ConvF (9.51, 9.51, 9.51);

Right Cheek High 1RB_Low/Area Scan (61x101x1): Interpolated grid: dx=1.500 mm, dy=1.500 mm

Maximum value of SAR (interpolated) = 0.209 W/kg

Right Cheek High 1RB_Low/Zoom Scan (5x5x7)/Cube 0: Measurement grid: dx=8mm, dy=8mm, dz=5mm

Reference Value = 3.518 V/m; Power Drift = 0.03 dB

Peak SAR (extrapolated) = 0.236 W/kg

SAR(1 g) = 0.181 W/kg; SAR(10 g) = 0.134 W/kg

Maximum value of SAR (measured) = 0.209 W/kg

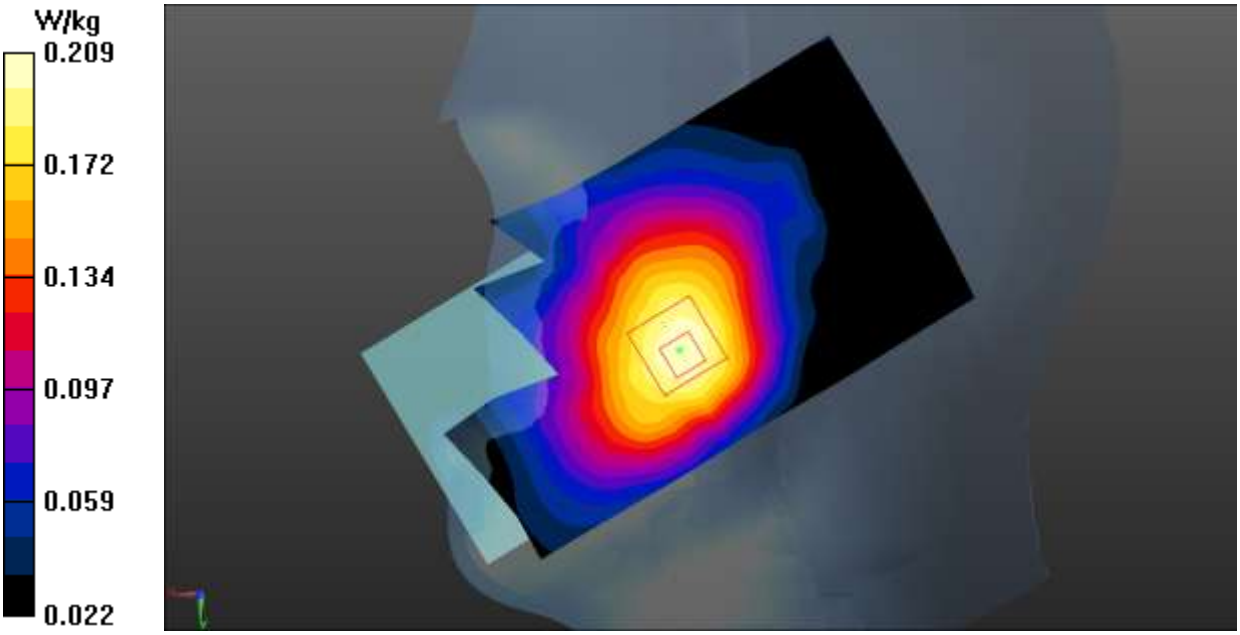

Fig.17 LTE Band 5 Head

©Copyright. All rights reserved by SAICT

LTE Band 5 Body

Date: 2019-11-26

Electronics: DAE4 Sn786

Medium: Head 835MHz

Medium parameters used: f = 844 MHz; σ = 0.927 S/m; ε_r = 40.638; ρ = 1000 kg/m^3

Ambient Temperature: 22.0^{o}C Liquid Temperature: 21.5^{o}C

Communication System: UID 0, LTE_FDD (0) Frequency: 844 MHz Duty Cycle: 1:1

Probe: EX3DV4 – SN3633 ConvF (9.51, 9.51, 9.51);

Rear Side High 1RB_Low/Area Scan (71x121x1): Interpolated grid: dx=1.500 mm, dy=1.500 mm

Maximum value of SAR (interpolated) = 0.373 W/kg

Rear Side High 1RB_Low/Zoom Scan (5x5x7)/Cube 0: Measurement grid: dx=8mm, dy=8mm, dz=5mm

Reference Value = 9.949 V/m; Power Drift = -0.07 dB

Peak SAR (extrapolated) = 0.471 W/kg

SAR(1 g) = 0.267 W/kg; SAR(10 g) = 0.158 W/kg

Maximum value of SAR (measured) = 0.361 W/kg

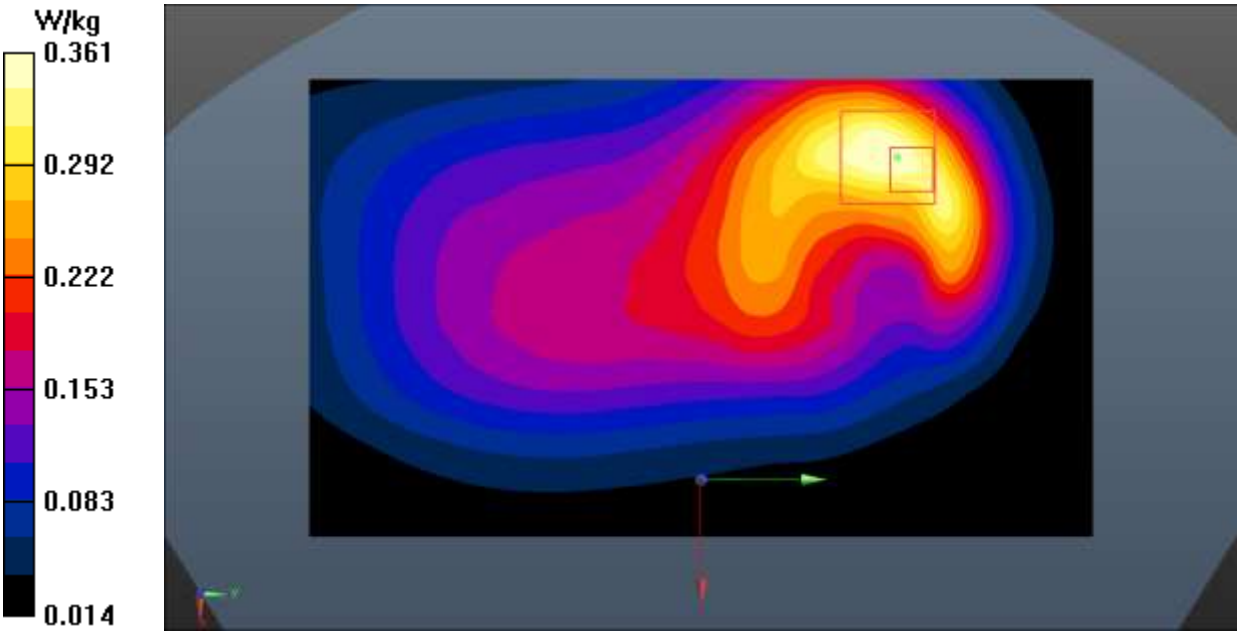

Fig.18 LTE Band 5 Body

©Copyright. All rights reserved by SAICT

LTE Band 7 Head

Date: 2019-12-1

Electronics: DAE4 Sn786

Medium: Head 2550MHz

Medium parameters used (interpolated): f = 2535 MHz; σ = 1.927 S/m; ε_r = 37.924; ρ = 1000 kg/m^3

Ambient Temperature: 22.0^{o}C Liquid Temperature: 21.5^{o}C

Communication System: UID 0, LTE_FDD (0) Frequency: 2535 MHz Duty Cycle: 1:1

Probe: EX3DV4 - SN3633 ConvF (7.33, 7.33, 7.33)

Left Cheek Middle 1RB_High/Area Scan (101x171x1): Interpolated grid: dx=1.000 mm, dy=1.000 mm

Maximum value of SAR (interpolated) = 0.308 W/kg

Left Cheek Middle 1RB_High/Zoom Scan (7x7x7)/Cube 0: Measurement grid: dx=5mm, dy=5mm, dz=5mm

Reference Value = 1.883 V/m; Power Drift = 0.04 dB

Peak SAR (extrapolated) = 0.333 W/kg

SAR(1 g) = 0.182 W/kg; SAR(10 g) = 0.094 W/kg

Maximum value of SAR (measured) = 0.254 W/kg

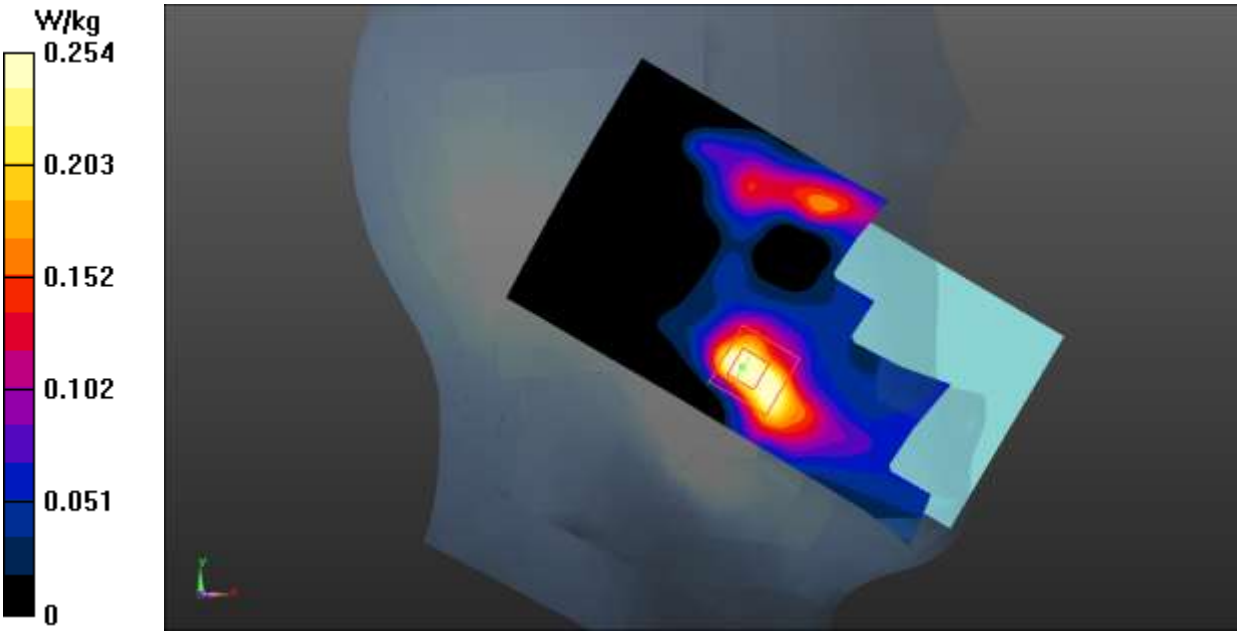

Fig.19 LTE Band 7 Head

©Copyright. All rights reserved by SAICT

LTE Band 7 Body

Date: 2019-12-1

Electronics: DAE4 Sn786

Medium: Head 2550MHz

Medium parameters used: f = 2510 MHz; σ = 1.898 S/m; ε_r = 38.006; ρ = 1000 kg/m^3

Ambient Temperature: 22.0^{o}C Liquid Temperature: 21.5^{o}C

Communication System: UID 0, LTE_FDD (0) Frequency: 2510 MHz Duty Cycle: 1:1

Probe: EX3DV4 - SN3633 ConvF (7.33, 7.33, 7.33)

Bottom Side Low 50RB_High/Area Scan (81x101x1): Interpolated grid: dx=1.000 mm, dy=1.000 mm

Maximum value of SAR (interpolated) = 1.38 W/kg

Bottom Side Low 50RB_High/Zoom Scan (7x7x7)/Cube 0: Measurement grid: dx=5mm, dy=5mm, dz=5mm

Reference Value = 17.28 V/m; Power Drift = 0.04 dB

Peak SAR (extrapolated) = 1.74 W/kg

SAR(1 g) = 0.896 W/kg; SAR(10 g) = 0.440 W/kg

Maximum value of SAR (measured) = 1.32 W/kg

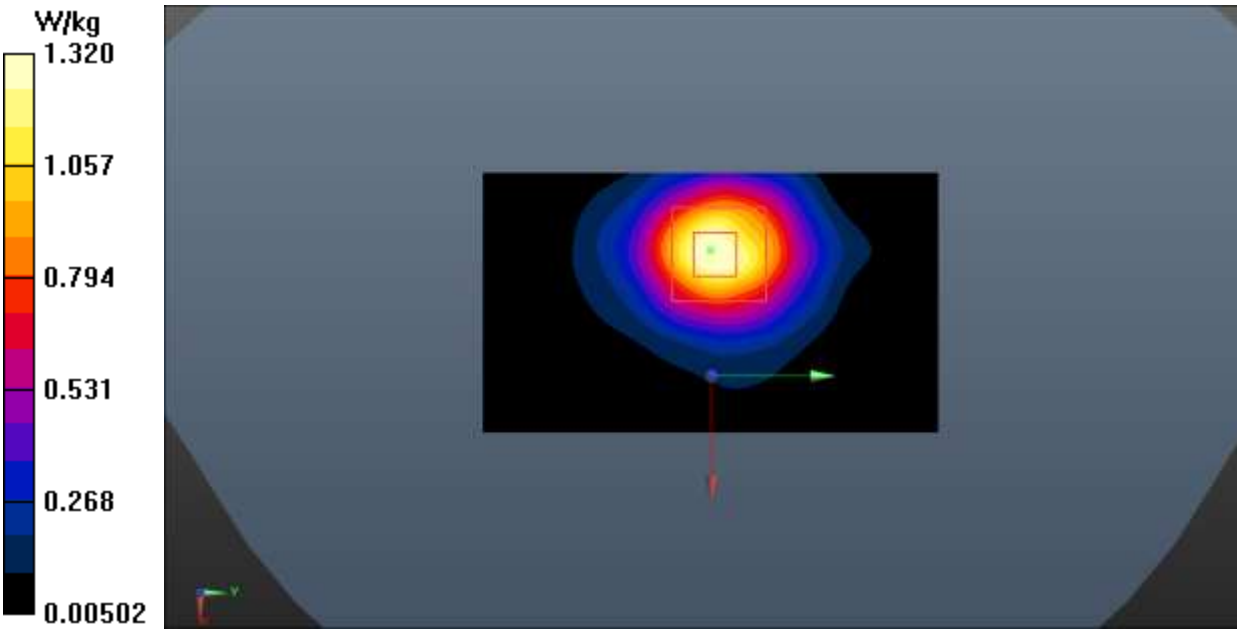

Fig.20 LTE Band 7 Body

©Copyright. All rights reserved by SAICT

LTE Band 12 Head

Date: 2019-11-22

Electronics: DAE4 Sn786

Medium: Head 750MHz

Medium parameters used (interpolated): f = 711 MHz; σ = 0.887 S/m; ε_r = 41.872; ρ = 1000 kg/m^3

Ambient Temperature: 22.0^{o}C Liquid Temperature: 21.5^{o}C

Communication System: UID 0, LTE_FDD (0) Frequency: 711 MHz Duty Cycle: 1:1

Probe: EX3DV4 – SN3633 ConvF (9.51, 9.51, 9.51);

Right Cheek High 1RB_High/Area Scan (61x101x1): Interpolated grid: dx=1.500 mm, dy=1.500 mm

Maximum value of SAR (interpolated) = 0.108 W/kg

Right Cheek High 1RB_High/Zoom Scan (5x5x7)/Cube 0: Measurement grid: dx=8mm, dy=8mm, dz=5mm

Reference Value = 3.688 V/m; Power Drift = 0.08 dB

Peak SAR (extrapolated) = 0.186 W/kg

SAR(1 g) = 0.096 W/kg; SAR(10 g) = 0.062 W/kg

Maximum value of SAR (measured) = 0.186 W/kg

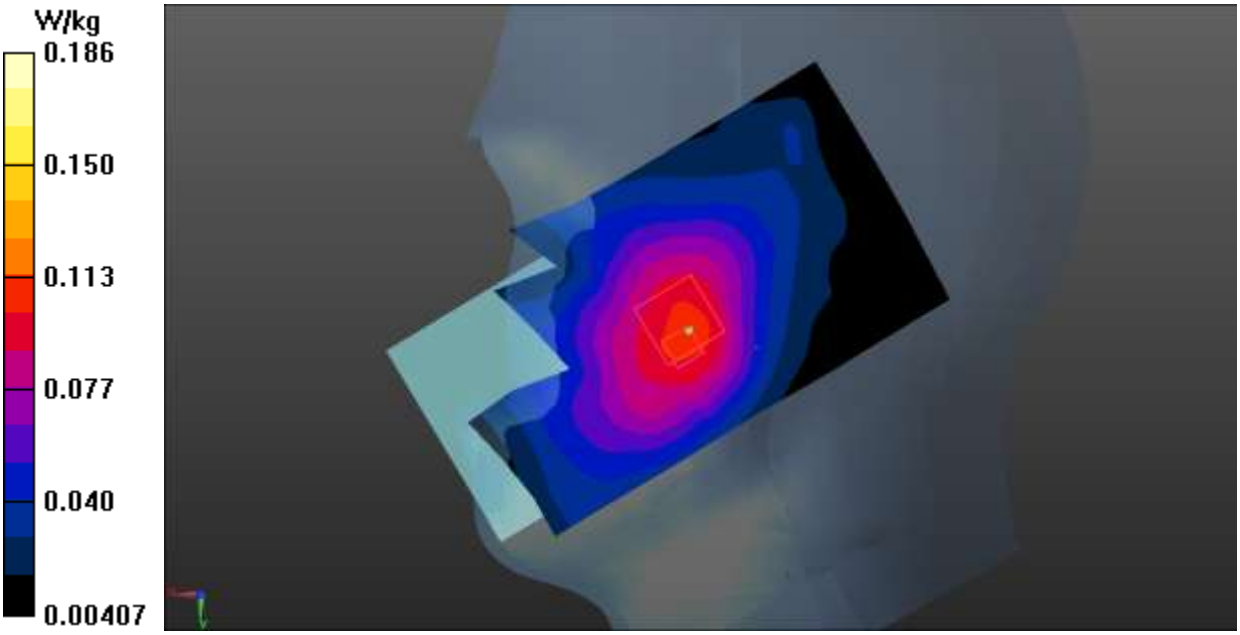

Fig.21 LTE Band 12 Head

©Copyright. All rights reserved by SAICT

LTE Band 12 Body
Date: 2019-11-22
Electronics: DAE4 Sn786
Medium: Head 750MHz
Medium parameters used (interpolated): f = 711 MHz; σ = 0.887 S/m; ε_r = 41.872; ρ = 1000 kg/m^3
Ambient Temperature: 22.0^{o}C Liquid Temperature: 21.5^{o}C
Communication System: UID 0, LTE_FDD (0) Frequency: 711 MHz Duty Cycle: 1:1
Probe: EX3DV4 – SN3633 ConvF (9.51, 9.51, 9.51);

Rear Side High 1RB_High/Area Scan (61x111x1): Interpolated grid: dx=1.500 mm, dy=1.500 mm
Maximum value of SAR (interpolated) = 0.223 W/kg

Rear Side High 1RB_High/Zoom Scan (5x5x7)/Cube 0: Measurement grid: dx=8mm, dy=8mm, dz=5mm
Reference Value = 14.68 V/m; Power Drift = 0.03 dB
Peak SAR (extrapolated) = 0.253 W/kg
SAR(1 g) = 0.190 W/kg; SAR(10 g) = 0.141 W/kg
Maximum value of SAR (measured) = 0.223 W/kg

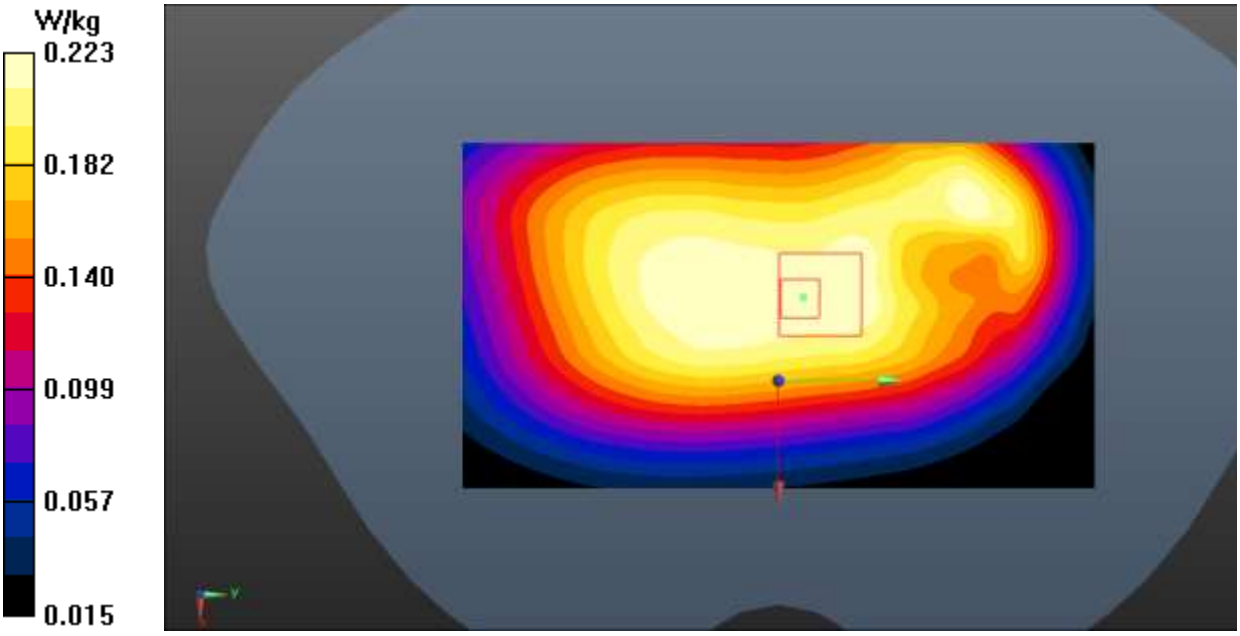

Fig.22 LTE Band 12 Body

©Copyright. All rights reserved by SAICT

LTE Band 13 Head

Date: 2019-11-22

Electronics: DAE4 Sn786

Medium: Head 750MHz

Medium parameters used: f = 782 MHz; σ = 0.925 S/m; ε_r =41.038; ρ = 1000 kg/m^3

Ambient Temperature: 22.0^{o}C Liquid Temperature: 21.5^{o}C

Communication System: UID 0, LTE_FDD (0) Frequency: 782 MHz Duty Cycle: 1:1

Probe: EX3DV4 – SN3633 ConvF (9.51, 9.51, 9.51);

Right Cheek Middle 1RB_High/Area Scan (61x101x1): Interpolated grid: dx=1.500 mm, dy=1.500 mm

Maximum value of SAR (interpolated) = 0.114 W/kg

Right Cheek Middle 1RB_High/Zoom Scan (5x5x7)/Cube 0: Measurement grid: dx=8mm, dy=8mm, dz=5mm

Reference Value = 1.710 V/m; Power Drift = 0.02 dB

Peak SAR (extrapolated) = 0.128 W/kg

SAR(1 g) = 0.098 W/kg; SAR(10 g) = 0.073 W/kg

Maximum value of SAR (measured) = 0.113 W/kg

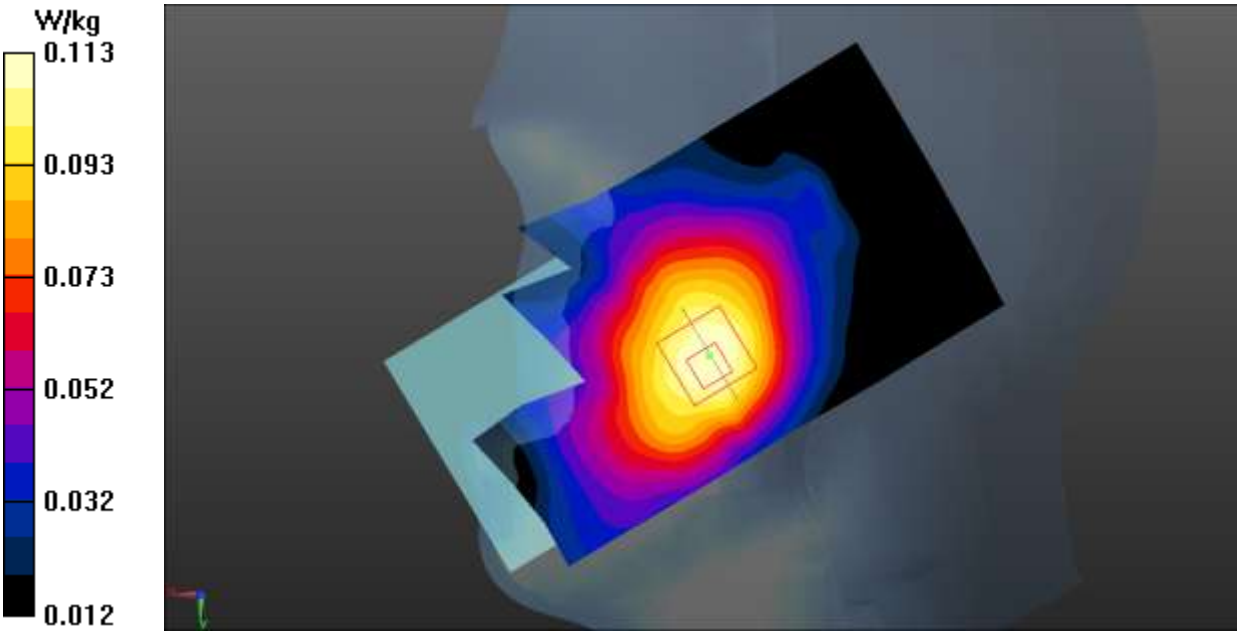

Fig.23 LTE Band 13 Head

©Copyright. All rights reserved by SAICT

LTE Band 13 Body
Date: 2019-11-22
Electronics: DAE4 Sn786
Medium: Head 750MHz
Medium parameters used: f = 782 MHz; σ = 0.925 S/m; ε_r =41.038; ρ = 1000 kg/m^3
Ambient Temperature: 22.0^{o}C Liquid Temperature: 21.5^{o}C
Communication System: UID 0, LTE_FDD (0) Frequency: 782 MHz Duty Cycle: 1:1
Probe: EX3DV4 – SN3633 ConvF (9.51, 9.51, 9.51);

Right Side Middle 1RB_High/Area Scan (61x111x1): Interpolated grid: dx=1.500 mm, dy=1.500 mm
Maximum value of SAR (interpolated) = 0.237 W/kg

Right Side Middle 1RB_High/Zoom Scan (5x5x7)/Cube 0: Measurement grid: dx=8mm, dy=8mm, dz=5mm
Reference Value = 13.67 V/m; Power Drift = 0.08 dB
Peak SAR (extrapolated) = 0.337 W/kg
SAR(1 g) = 0.206 W/kg; SAR(10 g) = 0.141 W/kg
Maximum value of SAR (measured) = 0.259 W/kg

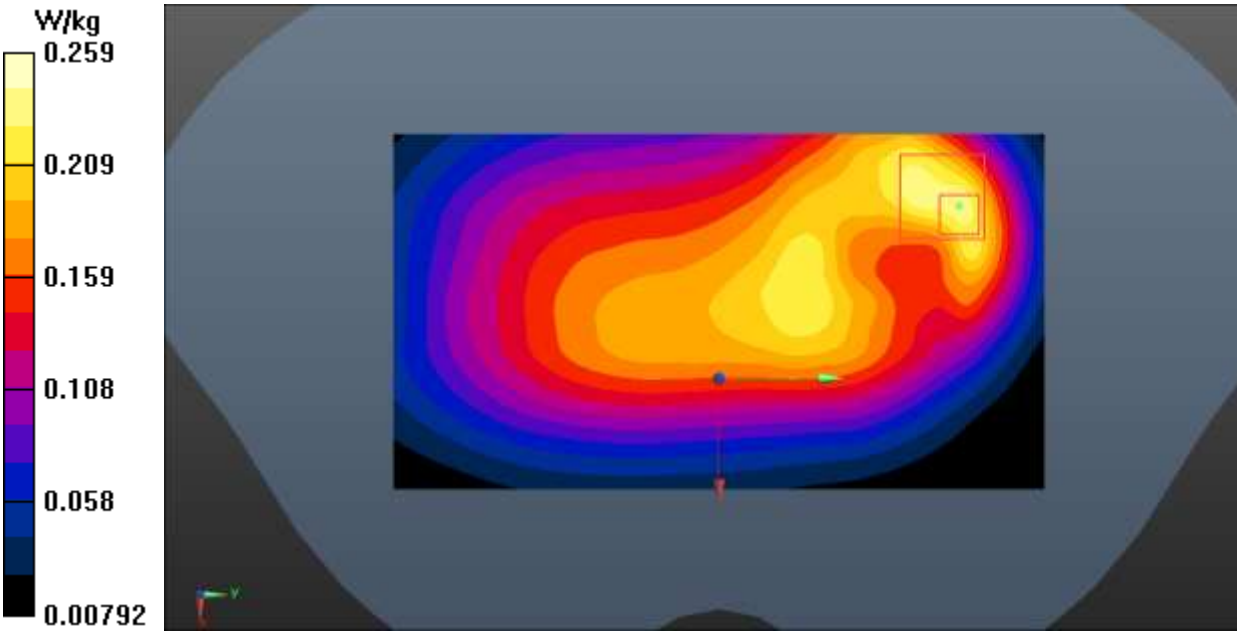

Fig.24 LTE Band 13 Body

©Copyright. All rights reserved by SAICT

LTE Band 25 Head

Date: 2019-12-8

Electronics: DAE4 Sn786

Medium: Head 1900MHz

Medium parameters used: f = 1860 MHz; σ = 1.348 S/m; ε_r = 39.514; ρ = 1000 kg/m^3

Ambient Temperature: 22.0^{o}C Liquid Temperature: 21.5^{o}C

Communication System: UID 0, LTE_FDD (0) Frequency: 1860 MHz Duty Cycle: 1:1

Probe: EX3DV4 – SN3633 ConvF (7.63, 7.63, 7.63);

Left Cheek Low 1RB_Low/Area Scan (61x101x1): Interpolated grid: dx=1.500 mm, dy=1.500 mm

Maximum value of SAR (interpolated) = 0.211 W/kg

Left Cheek Low 1RB_Low/Zoom Scan (5x5x7)/Cube 0: Measurement grid: dx=8mm, dy=8mm, dz=5mm

Reference Value = 2.811 V/m; Power Drift = 0.05 dB

Peak SAR (extrapolated) = 0.235 W/kg

SAR(1 g) = 0.150 W/kg; SAR(10 g) = 0.090 W/kg

Maximum value of SAR (measured) = 0.191 W/kg

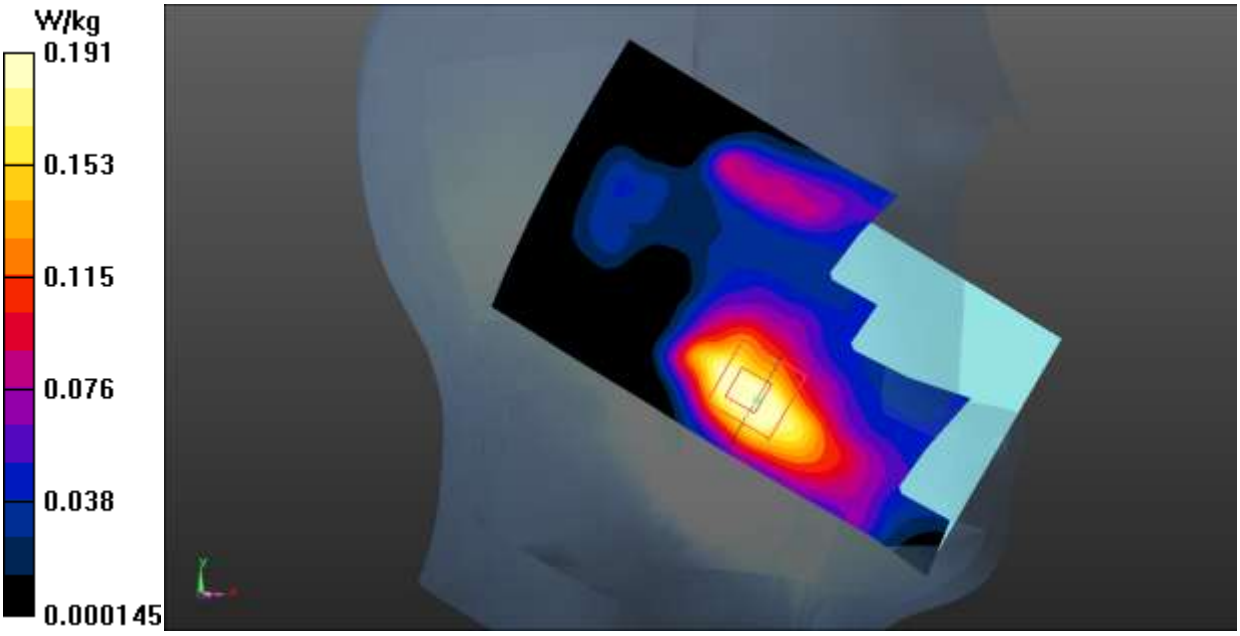

Fig.25 LTE Band 25 Head

©Copyright. All rights reserved by SAICT

LTE Band 25 Body

Date: 2019-12-8

Electronics: DAE4 Sn786

Medium: Head 1900MHz

Medium parameters used: f = 1905 MHz; σ = 1.387 S/m; ε_r = 39.339; ρ = 1000 kg/m^3

Ambient Temperature: 22.0^{o}C Liquid Temperature: 21.5^{o}C

Communication System: UID 0, LTE_FDD (0) Frequency: 1905 MHz Duty Cycle: 1:1

Probe: EX3DV4 – SN3633 ConvF (7.63, 7.63, 7.63);

Bottom Side High 50RB_Low/Area Scan (41x71x1): Interpolated grid: dx=1.500 mm, dy=1.500 mm

Maximum value of SAR (interpolated) = 1.33 W/kg

Bottom Side High 50RB_Low/Zoom Scan (5x5x7)/Cube 0: Measurement grid: dx=8mm, dy=8mm, dz=5mm

Reference Value = 18.55 V/m; Power Drift = 0.10 dB

Peak SAR (extrapolated) = 1.65 W/kg

SAR(1 g) = 0.932 W/kg; SAR(10 g) = 0.487 W/kg

Maximum value of SAR (measured) = 1.31 W/kg

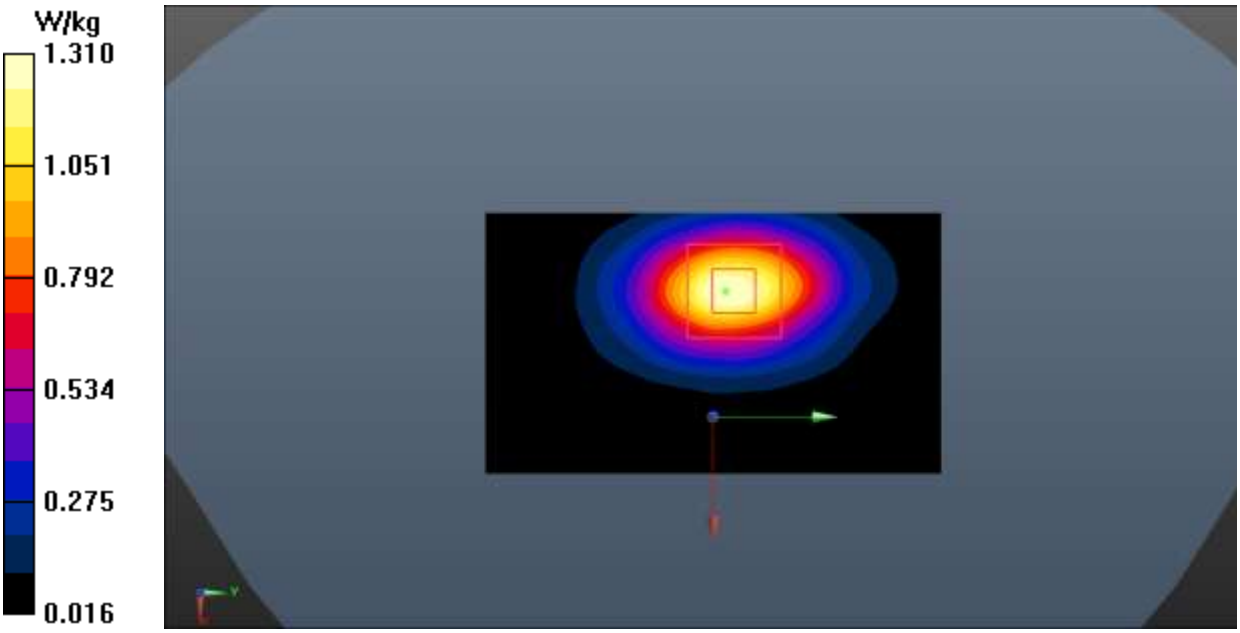

Fig.26 LTE Band 25 Body

©Copyright. All rights reserved by SAICT

LTE Band 26 Head

Date: 2019-11-26

Electronics: DAE4 Sn786

Medium: Head 835MHz

Medium parameters used: f = 842 MHz; σ = 0.925 S/m; ε_r = 40.662; ρ = 1000 kg/m^3

Ambient Temperature: 22.0^{o}C Liquid Temperature: 21.5^{o}C

Communication System: UID 0, LTE_FDD (0) Frequency: 842 MHz Duty Cycle: 1:1

Probe: EX3DV4 – SN3633 ConvF (9.51, 9.51, 9.51);

Right Cheek High 1RB_Low/Area Scan (61x101x1): Interpolated grid: dx=1.500 mm, dy=1.500 mm

Maximum value of SAR (interpolated) = 0.311 W/kg

Right Cheek High 1RB_Low/Zoom Scan (5x5x7)/Cube 0: Measurement grid: dx=8mm, dy=8mm, dz=5mm

Reference Value = 3.684 V/m; Power Drift = 0.09 dB

Peak SAR (extrapolated) = 0.345 W/kg

SAR(1 g) = 0.264 W/kg; SAR(10 g) = 0.197 W/kg

Maximum value of SAR (measured) = 0.306 W/kg

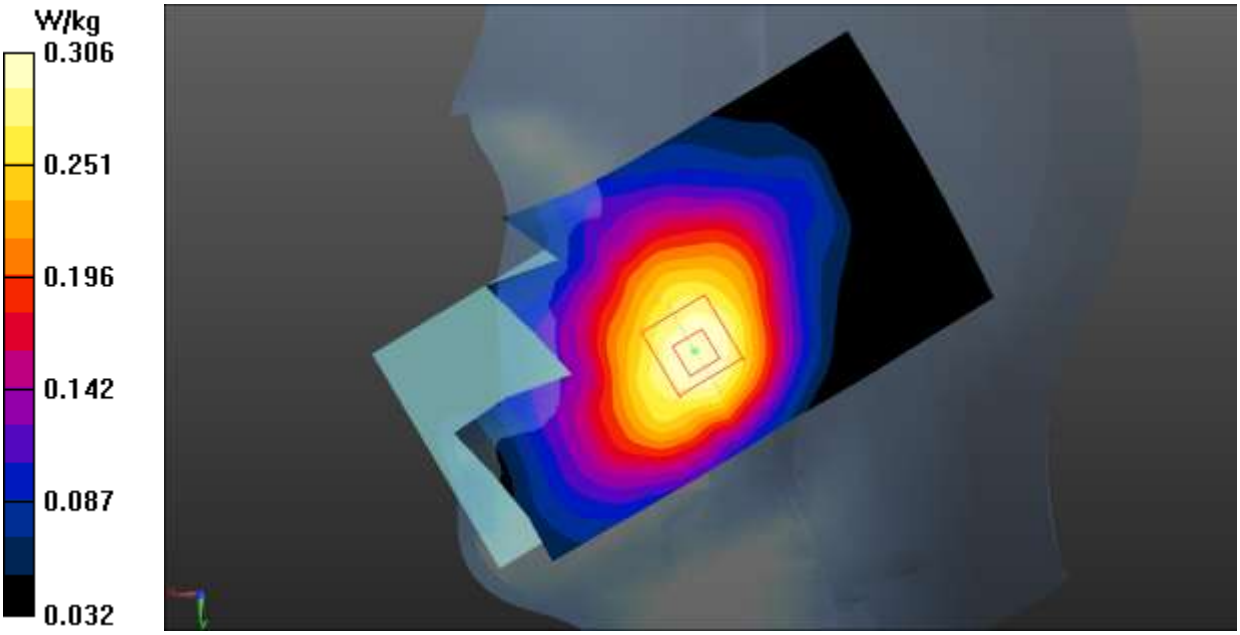

Fig.27 LTE Band 26 Head

©Copyright. All rights reserved by SAICT

LTE Band 26 Body
Date: 2019-11-26
Electronics: DAE4 Sn786
Medium: Head 835MHz
Medium parameters used: f = 842 MHz; σ = 0.925 S/m; ε_r = 40.662; ρ = 1000 kg/m^3
Ambient Temperature: 22.0^{o}C Liquid Temperature: 21.5^{o}C
Communication System: UID 0, LTE_FDD (0) Frequency: 842 MHz Duty Cycle: 1:1
Probe: EX3DV4 – SN3633 ConvF (9.51, 9.51, 9.51);

Rear Side High 1RB_Low/Area Scan (71x111x1): Interpolated grid: dx=1.500 mm, dy=1.500 mm
Maximum value of SAR (interpolated) = 0.662 W/kg

Rear Side High 1RB_Low/Zoom Scan (5x5x7)/Cube 0: Measurement grid: dx=8mm, dy=8mm, dz=5mm
Reference Value = 17.32 V/m; Power Drift = 0.02 dB
Peak SAR (extrapolated) = 0.888 W/kg
SAR(1 g) = 0.498 W/kg; SAR(10 g) = 0.291 W/kg
Maximum value of SAR (measured) = 0.682 W/kg

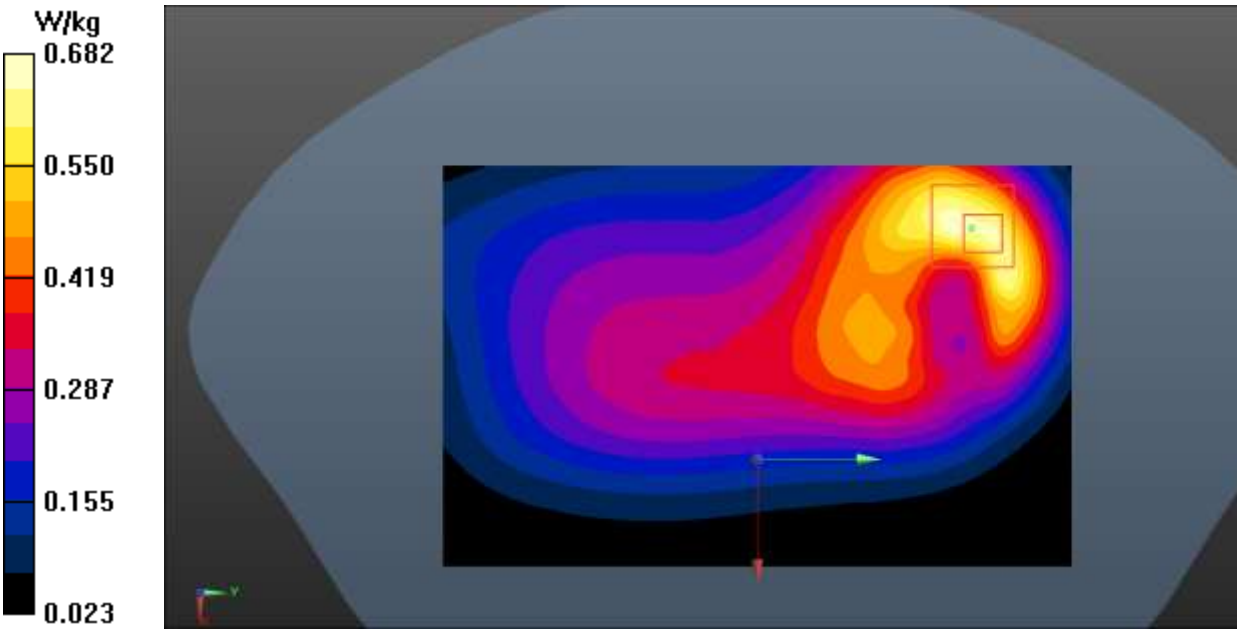

Fig.28 LTE Band 26 Body

©Copyright. All rights reserved by SAICT

LTE Band 41 Head

Date: 2019-12-1

Electronics: DAE4 Sn786

Medium: Head 2550MHz

Medium parameters used: f = 2506 MHz; σ = 1.893 S/m; ε_r = 38.019; ρ = 1000 kg/m^3

Ambient Temperature: 22.0^{o}C Liquid Temperature: 21.5^{o}C

Communication System: UID 0, LTE_TDD (0) Frequency: 2506 MHz Duty Cycle: 1:1.58

Probe: EX3DV4 – SN3633 ConvF (7.33, 7.33, 7.33);

Right Cheek Low 1RB_Low /Area Scan (101x171x1): Interpolated grid: dx=1.000 mm, dy=1.000 mm

Maximum value of SAR (interpolated) = 0.148 W/kg

Right Cheek Low 1RB_Low /Zoom Scan (7x7x7)/Cube 0: Measurement grid: dx=5mm, dy=5mm, dz=5mm

Reference Value = 2.219 V/m; Power Drift = -0.12 dB

Peak SAR (extrapolated) = 0.178 W/kg

SAR(1 g) = 0.096 W/kg; SAR(10 g) = 0.049 W/kg

Maximum value of SAR (measured) = 0.136 W/kg

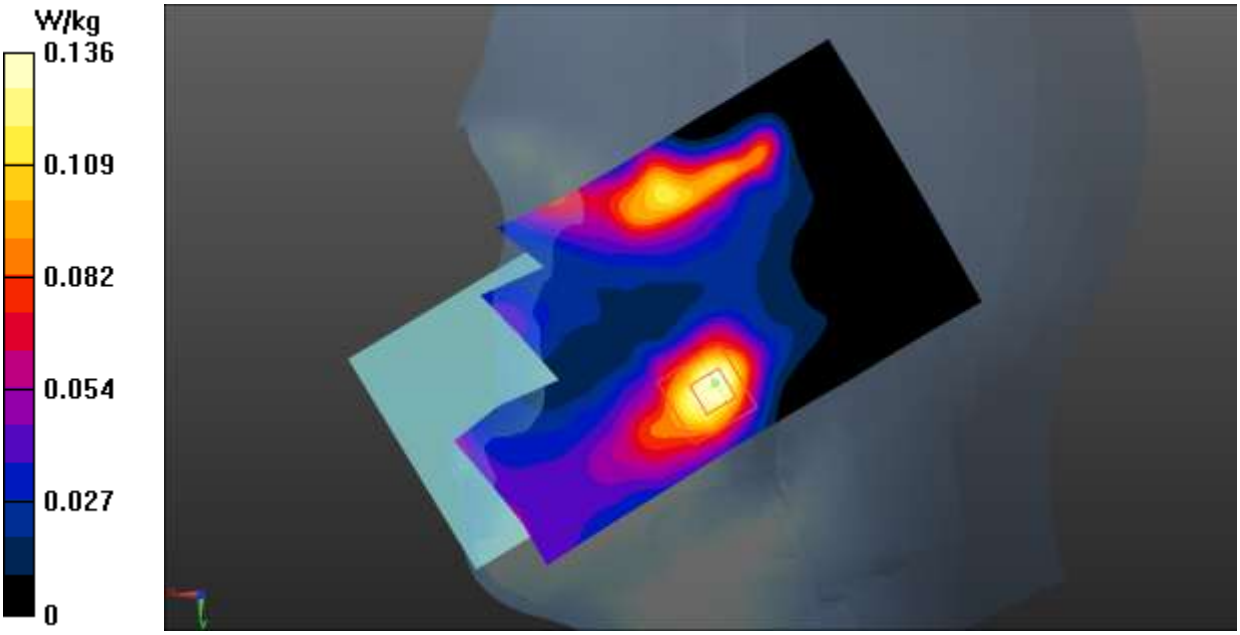

Fig.29 LTE Band 41 Head

©Copyright. All rights reserved by SAICT

LTE Band 41 Body

Date: 2019-12-1

Electronics: DAE4 Sn786

Medium: Head 2550MHz

Medium parameters used: f = 2506 MHz; σ = 1.893 S/m; ε_r = 38.019; ρ = 1000 kg/m^3

Ambient Temperature: 22.0^{o}C Liquid Temperature: 21.5^{o}C

Communication System: UID 0, LTE_TDD (0) Frequency: 2506 MHz Duty Cycle: 1:1.58

Probe: EX3DV4 – SN3633 ConvF (7.33, 7.33, 7.33);

Bottom Side Low 1RB_Low/Area Scan (81x101x1): Interpolated grid: dx=1.000 mm, dy=1.000 mm

Maximum value of SAR (interpolated) = 0.857 W/kg

Bottom Side Low 1RB_Low/Zoom Scan (7x7x7)/Cube 0: Measurement grid: dx=5mm, dy=5mm, dz=5mm

Reference Value = 11.19 V/m; Power Drift = 0.14 dB

Peak SAR (extrapolated) = 1.12 W/kg

SAR(1 g) = 0.572 W/kg; SAR(10 g) = 0.279 W/kg

Maximum value of SAR (measured) = 0.847 W/kg

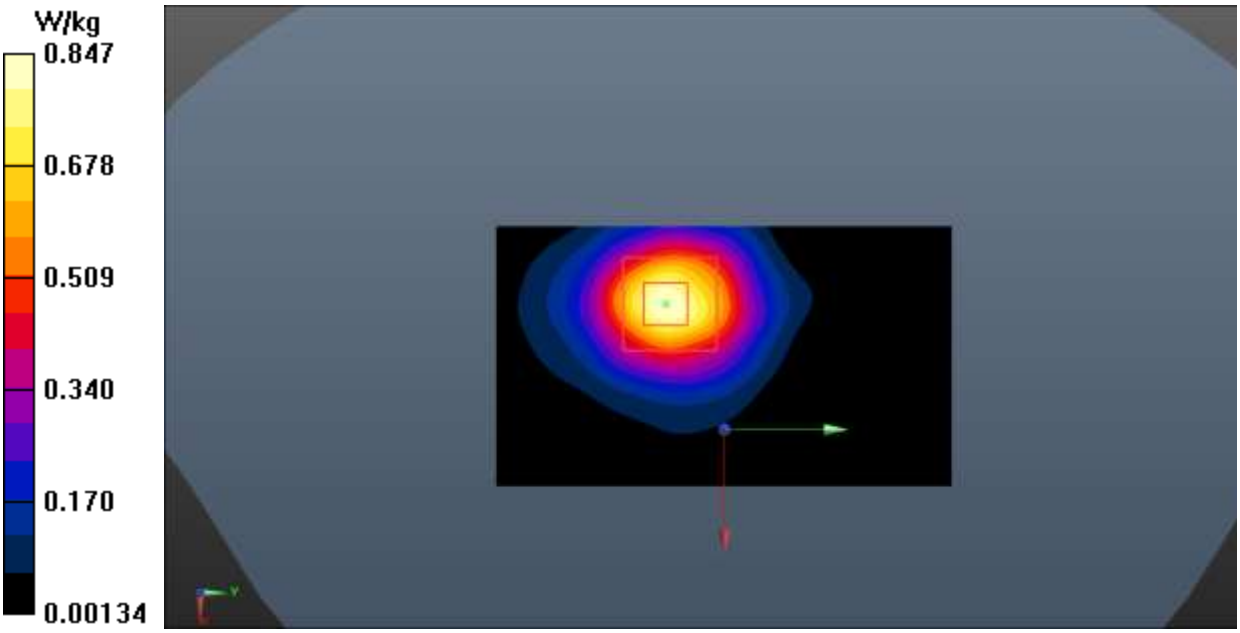

Fig.30 LTE Band 41 Body

©Copyright. All rights reserved by SAICT

LTE Band 66 Head

Date: 2019-12-2

Electronics: DAE4 Sn786

Medium: Head 1750MHz

Medium parameters used: f = 1720 MHz; σ = 1.333 S/m; ε_r = 39.792; ρ = 1000 kg/m^3

Ambient Temperature: 22.0^{o}C Liquid Temperature: 21.5^{o}C

Communication System: UID 0, LTE_FDD (0) Frequency: 1720 MHz Duty Cycle: 1:1

Probe: EX3DV4 – SN3633 ConvF (8.07, 8.07, 8.07);

Right Cheek Low 1RB_Low/Area Scan (61x101x1): Interpolated grid: dx=1.500 mm, dy=1.500 mm

Maximum value of SAR (interpolated) = 0.147 W/kg

Right Cheek Low 1RB_Low/Zoom Scan (5x5x7)/Cube 0: Measurement grid: dx=8mm, dy=8mm, dz=5mm

Reference Value = 1.403 V/m; Power Drift = 0.06 dB

Peak SAR (extrapolated) = 0.176 W/kg

SAR(1 g) = 0.117 W/kg; SAR(10 g) = 0.074 W/kg

Maximum value of SAR (measured) = 0.149 W/kg

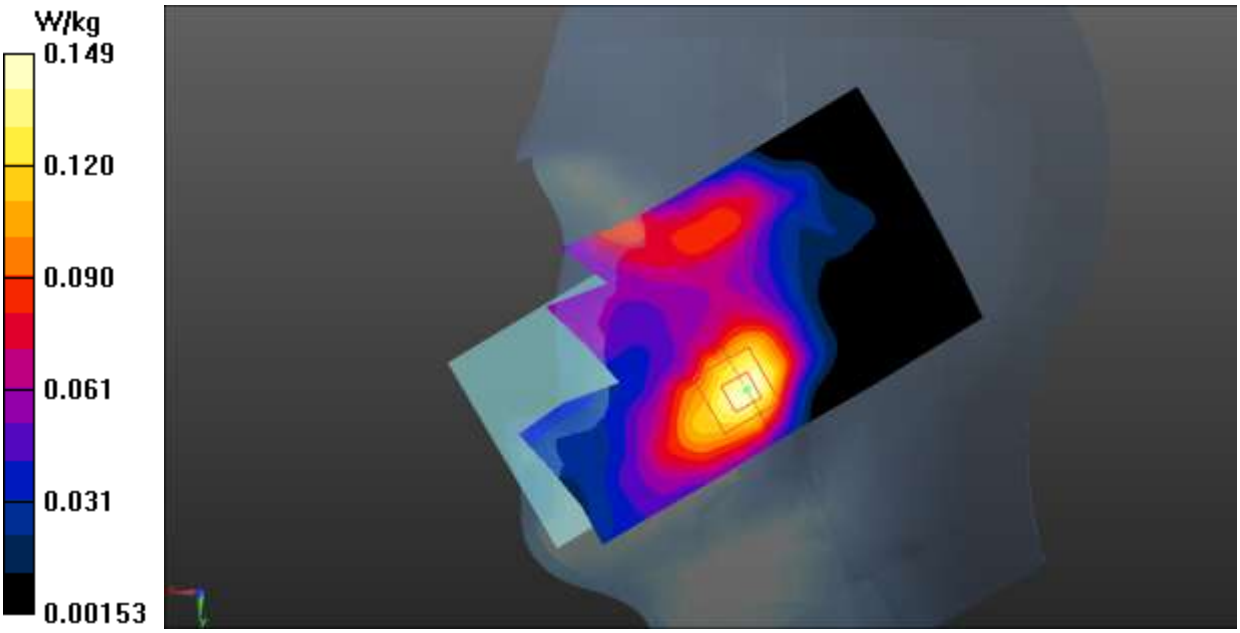

Fig.31 LTE Band 66 Head

©Copyright. All rights reserved by SAICT

LTE Band 66 Body

Date: 2019-12-2

Electronics: DAE4 Sn786

Medium: Head 1750MHz

Medium parameters used: f = 1745 MHz; σ = 1.355 S/m; ε_r = 39.693; ρ = 1000 kg/m^3

Ambient Temperature: 22.0^{o}C Liquid Temperature: 21.5^{o}C

Communication System: UID 0, LTE_FDD (0) Frequency: 1745 MHz Duty Cycle: 1:1

Probe: EX3DV4 – SN3633 ConvF (8.07, 8.07, 8.07);

Bottom Side Middle 50RB_Low /Area Scan (61x111x1): Interpolated grid: dx=1.500 mm, dy=1.500 mm

Maximum value of SAR (interpolated) = 1.09 W/kg

Bottom Side Middle 50RB_Low /Zoom Scan (5x5x7)/Cube 0: Measurement grid: dx=8mm, dy=8mm, dz=5mm

Reference Value = 8.654 V/m; Power Drift = 0.15 dB

Peak SAR (extrapolated) = 1.35 W/kg

SAR(1 g) = 0.860 W/kg; SAR(10 g) = 0.452 W/kg

Maximum value of SAR (measured) = 1.11 W/kg

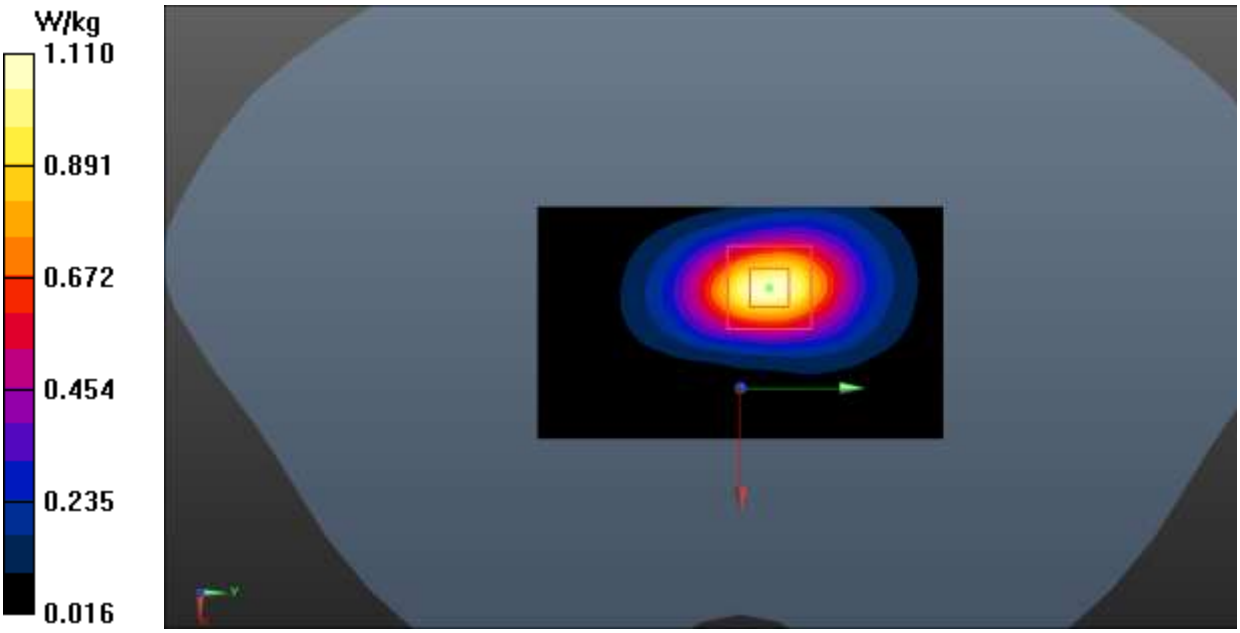

Fig.32 LTE Band 66 Body

©Copyright. All rights reserved by SAICT

LTE Band 71 Head

Date: 2019-11-22

Electronics: DAE4 Sn786

Medium: Head 750MHz

Medium parameters used (extrapolated): f = 688 MHz; σ = 0.866 S/m; ε_r = 42.146; ρ = 1000 kg/m^3

Ambient Temperature: 22.0^{o}C Liquid Temperature: 21.5^{o}C

Communication System: UID 0, LTE_FDD (0) Frequency: 688 MHz Duty Cycle: 1:1

Probe: EX3DV4 – SN3633 ConvF (9.51, 9.51, 9.51);

Right Cheek High 1RB_High/Area Scan (61x101x1): Interpolated grid: dx=1.500 mm, dy=1.500 mm

Maximum value of SAR (interpolated) = 0.132 W/kg

Right Cheek High 1RB_High/Zoom Scan (5x5x7)/Cube 0: Measurement grid: dx=8mm, dy=8mm, dz=5mm

Reference Value = 2.289 V/m; Power Drift = -0.05 dB

Peak SAR (extrapolated) = 0.146 W/kg

SAR(1 g) = 0.112 W/kg; SAR(10 g) = 0.085 W/kg

Maximum value of SAR (measured) = 0.130 W/kg

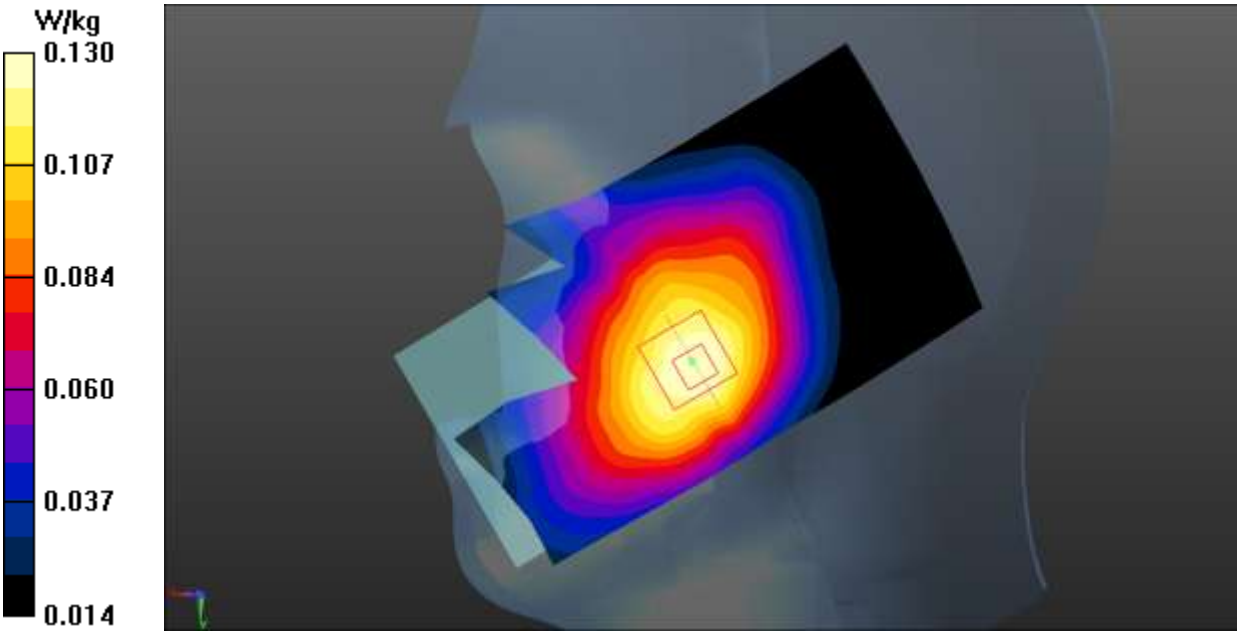

Fig.33 LTE Band 71 Head

©Copyright. All rights reserved by SAICT

LTE Band 71 Body
Date: 2019-11-22
Electronics: DAE4 Sn786
Medium: Head 750MHz
Medium parameters used (extrapolated): f = 688 MHz; σ = 0.866 S/m; ε_r = 42.146; ρ = 1000 kg/m^3
Ambient Temperature: 22.0^{o}C Liquid Temperature: 21.5^{o}C
Communication System: UID 0, LTE_FDD (0) Frequency: 688 MHz Duty Cycle: 1:1
Probe: EX3DV4 – SN3633 ConvF (9.51, 9.51, 9.51);

Rear Side High 1RB_High/Area Scan (71x111x1): Interpolated grid: dx=1.500 mm, dy=1.500 mm
Maximum value of SAR (interpolated) = 0.216 W/kg

Rear Side High 1RB_High/Zoom Scan (5x5x7)/Cube 0: Measurement grid: dx=8mm, dy=8mm, dz=5mm
Reference Value = 11.59 V/m; Power Drift = 0.09 dB
Peak SAR (extrapolated) = 0.282 W/kg
SAR(1 g) = 0.150 W/kg; SAR(10 g) = 0.089 W/kg
Maximum value of SAR (measured) = 0.215 W/kg

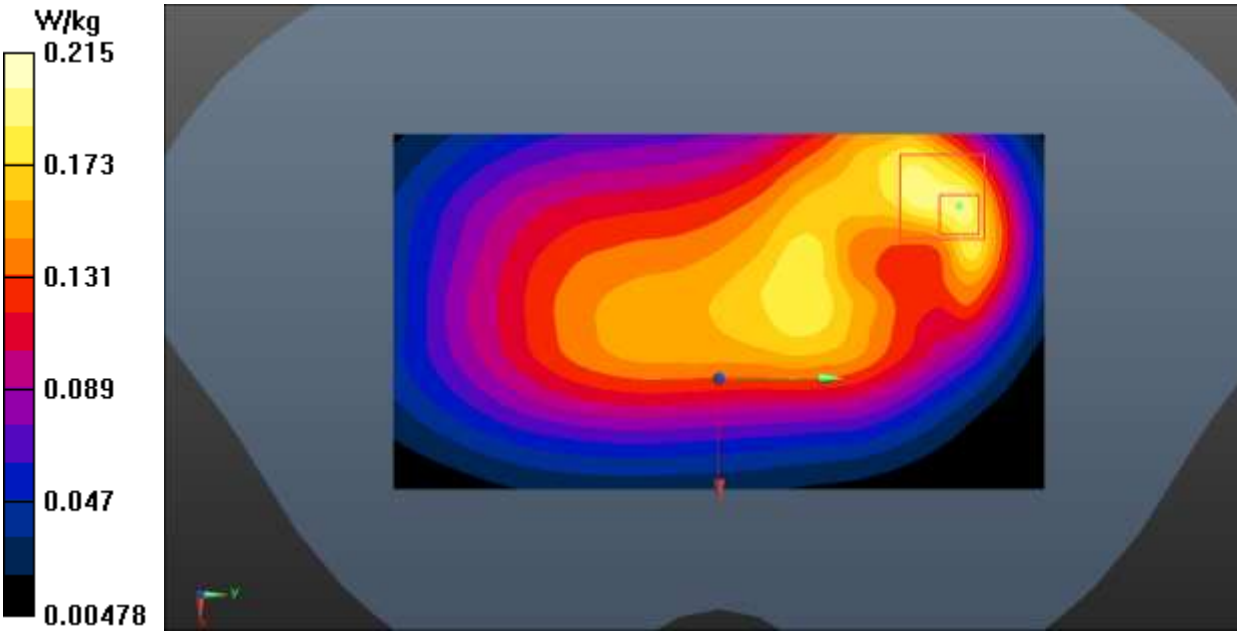

Fig.34 LTE Band 71 Body

©Copyright. All rights reserved by SAICT

Bluetooth 2.4G Head

Date: 2019-12-3

Electronics: DAE4 Sn786

Medium: Head 2450MHz

Medium parameters used (interpolated): f = 2441 MHz; σ = 1.825 S/m; ε_r = 38.141; ρ = 1000 kg/m^3

Ambient Temperature: 22.0^{o}C Liquid Temperature: 21.5^{o}C

Communication System: UID 0, BT (0) Frequency: 2441 MHz Duty Cycle: 1:1

Probe: EX3DV4 – SN3633 ConvF (7.33, 7.33, 7.33);

Left Cheek Middle/ Area Scan (101x171x1): Interpolated grid: dx=1.000 mm, dy=1.000 mm

Maximum value of SAR (interpolated) = 0.148 W/kg

Left Cheek Middle/Zoom Scan (7x7x7)/Cube 0: Measurement grid: dx=5mm, dy=5mm, dz=5mm

Reference Value = 2.971 V/m; Power Drift = 0.01 dB

Peak SAR (extrapolated) = 0.120 W/kg

SAR(1 g) = 0.073 W/kg; SAR(10 g) = 0.027 W/kg

Maximum value of SAR (measured) = 0.077 W/kg

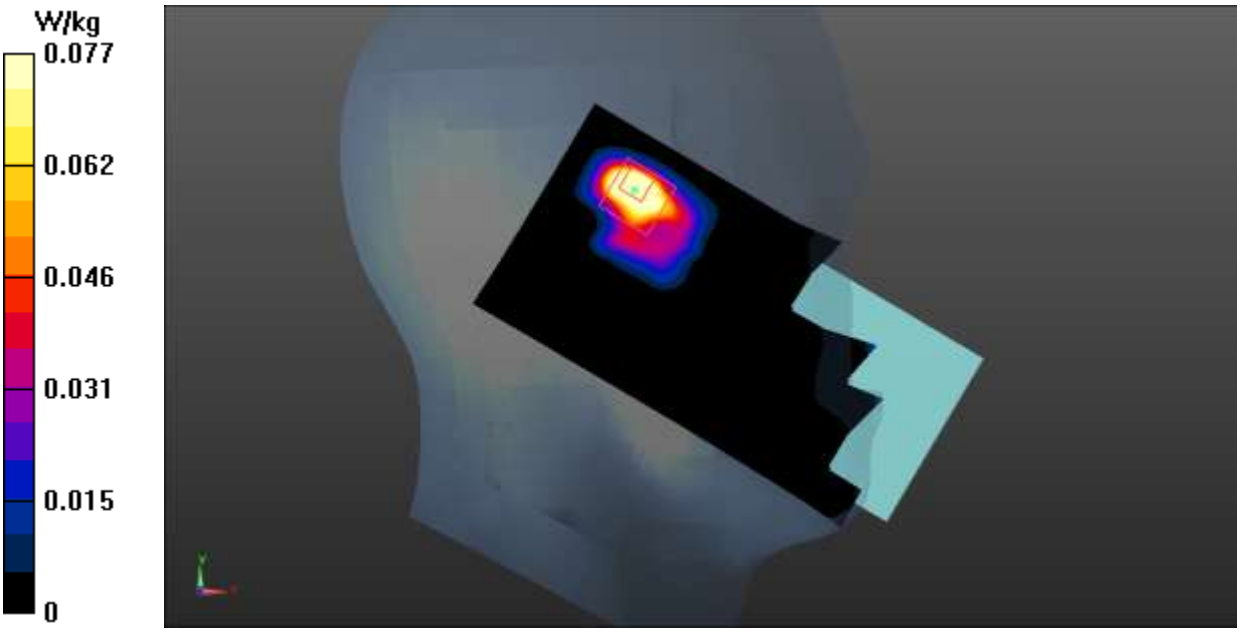

Fig.35 Bluetooth 2.4G Head

©Copyright. All rights reserved by SAICT

Wi-Fi 2.4G Head

Date: 2019-12-3

Electronics: DAE4 Sn786

Medium: Head 2450MHz

Medium parameters used: f = 2412 MHz; σ = 1.791 S/m; ε_r = 38.326; ρ = 1000 kg/m^3

Ambient Temperature: 22.0^{o}C Liquid Temperature: 21.5^{o}C

Communication System: UID 0, WiFi (0) Frequency: 2412 MHz Duty Cycle: 1:1

Probe: EX3DV4 – SN3633 ConvF (7.33, 7.33, 7.33);

Left Cheek Low /Area Scan (101x171x1): Interpolated grid: dx=1.000 mm, dy=1.000 mm

Maximum value of SAR (interpolated) = 1.30 W/kg

Left Cheek Low /Zoom Scan (7x7x7)/Cube 0: Measurement grid: dx=5mm, dy=5mm, dz=5mm

Reference Value = 8.579 V/m; Power Drift = 0.14 dB

Peak SAR (extrapolated) = 1.46 W/kg

SAR(1 g) = 0.715 W/kg; SAR(10 g) = 0.340 W/kg

Maximum value of SAR (measured) = 1.05 W/kg

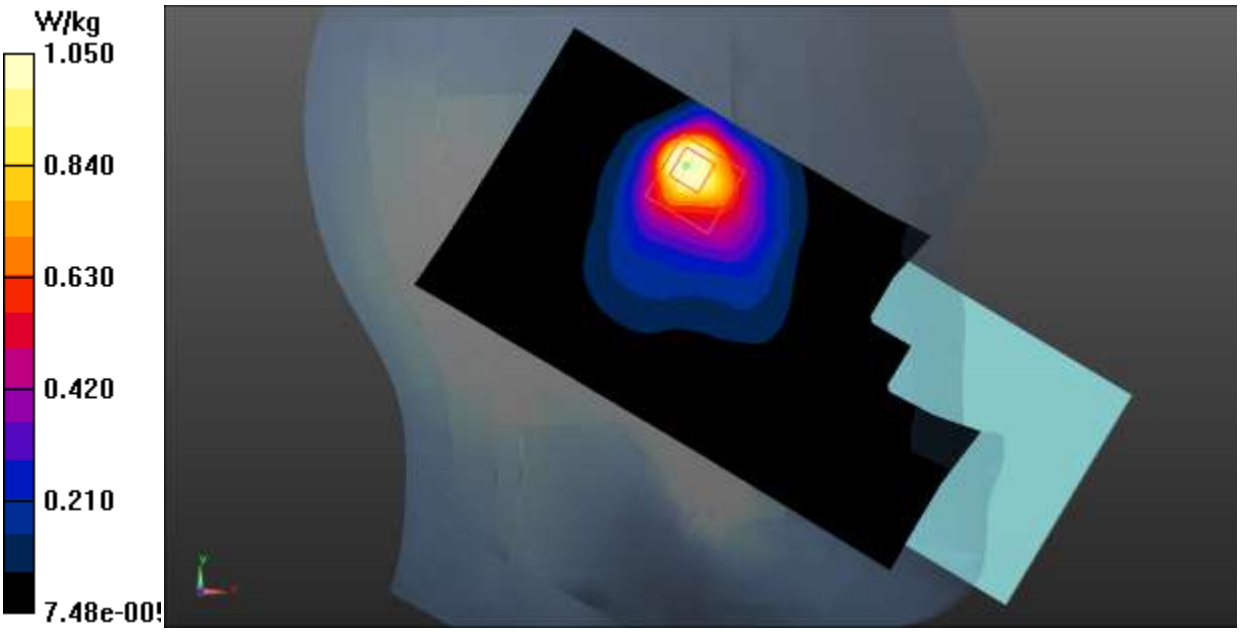

Fig.36 Wi-Fi 2.4G Head

©Copyright. All rights reserved by SAICT

Wi-Fi 2.4G Body
Date: 2019-12-3
Electronics: DAE4 Sn786
Medium: Head 2450MHz
Medium parameters used: f = 2412 MHz; σ = 1.791 S/m; ε_r = 38.326; ρ = 1000 kg/m^3
Ambient Temperature: 22.0^{o}C Liquid Temperature: 21.5^{o}C
Communication System: UID 0, WiFi (0) Frequency: 2412 MHz Duty Cycle: 1:1
Probe: EX3DV4 – SN3633 ConvF (7.33, 7.33, 7.33);

Rear Side Low PIC/Area Scan (101x171x1): Interpolated grid: dx=1.000 mm, dy=1.000 mm
Maximum value of SAR (interpolated) = 0.415 W/kg

Rear Side Low PIC/Zoom Scan (7x7x7)/Cube 0: Measurement grid: dx=5mm, dy=5mm, dz=5mm
Reference Value = 5.704 V/m; Power Drift = 0.10 dB
Peak SAR (extrapolated) = 0.523 W/kg
SAR(1 g) = 0.254 W/kg; SAR(10 g) = 0.124 W/kg
Maximum value of SAR (measured) = 0.368 W/kg

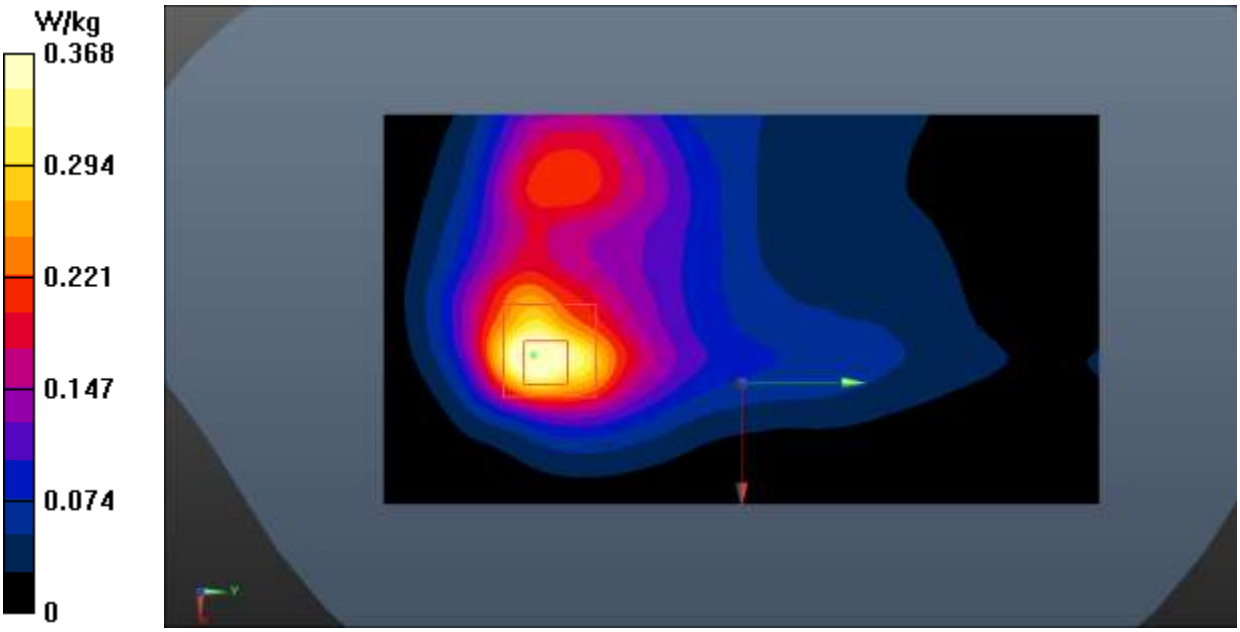

Fig.37 Wi-Fi 2.4G Body

©Copyright. All rights reserved by SAICT

Wi-Fi 5G Head

Date: 2019-12-5

Electronics: DAE4 Sn786

Medium: Head 5250MHz

Medium parameters used (interpolated): f = 5320 MHz; σ = 4.753 S/m; ε_r = 36.293; ρ = 1000 kg/m^3

Ambient Temperature: 22.0^{o}C Liquid Temperature: 21.5^{o}C

Communication System: UID 0, WiFi 5G (0) Frequency: 5320 MHz Duty Cycle: 1:1

Probe: EX3DV4 - SN3633 ConvF (5.42, 5.42, 5.42)

Left Cheek CH64/Area Scan (101x171x1): Interpolated grid: dx=1.000 mm, dy=1.000 mm

Maximum value of SAR (interpolated) = 1.72 W/kg

Left Cheek CH64/Zoom Scan (7x7x11)/Cube 0: Measurement grid: dx=4mm, dy=4mm, dz=2mm

Reference Value = 0.811 V/m; Power Drift = 0.08 dB

Peak SAR (extrapolated) = 2.19 W/kg

SAR(1 g) = 0.518 W/kg; SAR(10 g) = 0.135 W/kg

Maximum value of SAR (measured) = 1.15 W/kg

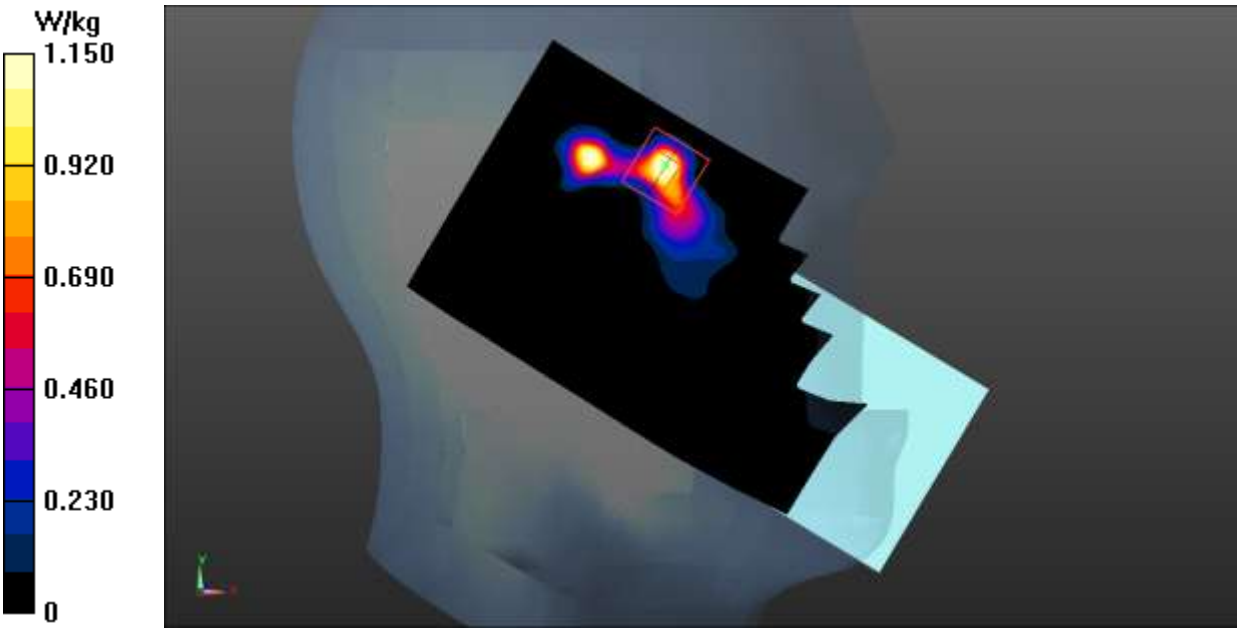

Fig.38 Wi-Fi 5G Head

©Copyright. All rights reserved by SAICT

Wi-Fi 5G Body
Date: 2019-12-5
Electronics: DAE4 Sn786
Medium: Head 5250MHz
Medium parameters used (interpolated): f = 5320 MHz; σ = 4.753 S/m; ε_r = 36.293; ρ = 1000 kg/m^3
Ambient Temperature: 22.0^{o}C Liquid Temperature: 21.5^{o}C
Communication System: UID 0, WiFi 5G (0) Frequency: 5320 MHz Duty Cycle: 1:1
Probe: EX3DV4 - SN3633 ConvF (5.42, 5.42, 5.42)

Right Side CH64/Area Scan (61x171x1): Interpolated grid: dx=1.000 mm, dy=1.000 mm
Maximum value of SAR (interpolated) = 0.715 W/kg

Right Side CH64/ Zoom Scan (7x7x11)/Cube 0: Measurement grid: dx=4mm, dy=4mm, dz=2mm
Reference Value = 2.642 V/m; Power Drift = 0.07 dB
Peak SAR (extrapolated) = 0.838 W/kg
SAR(1 g) = 0.309 W/kg; SAR(10 g) = 0.106 W/kg
Maximum value of SAR (measured) = 0.380 W/kg

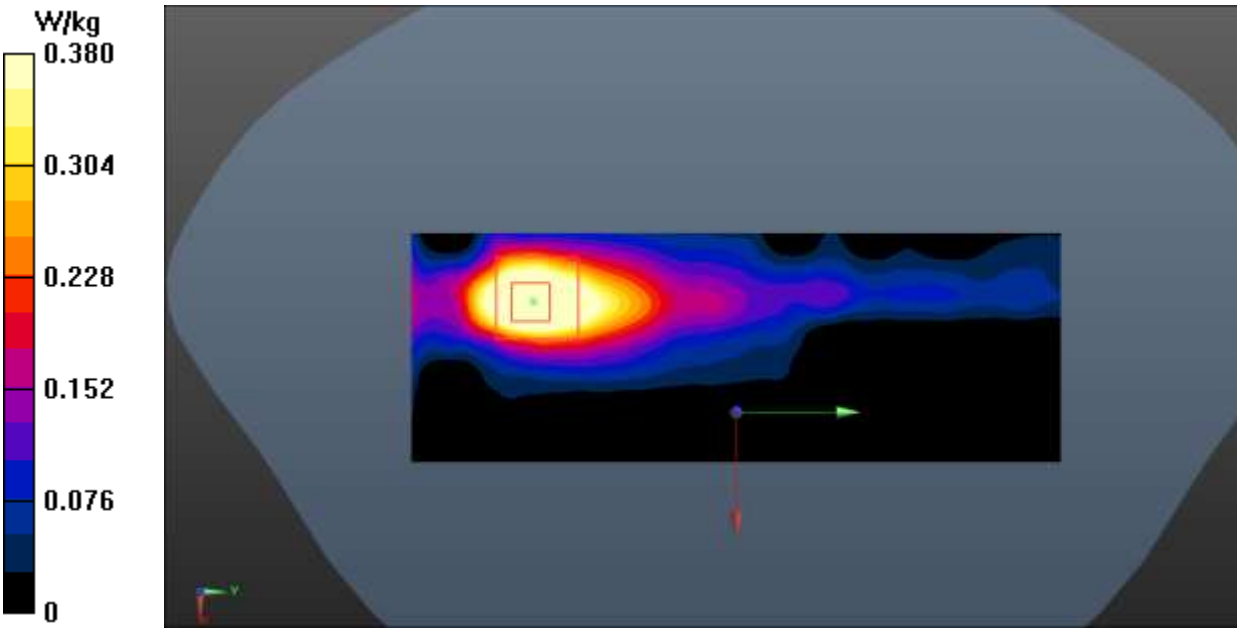

Fig.39 Wi-Fi 5G Body

©Copyright. All rights reserved by SAICT

ANNEX B SystemVerification Results

750MHz

Date: 2019-11-22

Electronics: DAE4 Sn786

Medium: Head 750MHz

Medium parameters used: f = 750 MHz; σ = 0.913 S/m; εr = 41.422.; ρ = 1000 kg/m3

Ambient Temperature: 22.5°C Liquid Temperature: 22.0°C

Communication System: CW Frequency: 750 MHz Duty Cycle: 1:1

Probe: EX3DV4 – SN3633 ConvF (9.51, 9.51, 9.51);

System Validation /Area Scan (81x191x1): Interpolated grid: dx=1.000 mm, dy=1.000 mm

Reference Value = 58.806 V/m; Power Drift = 0.09 dB

SAR(1 g) = 2.15 W/kg; SAR(10 g) = 1.41 W/kg

Maximum value of SAR (interpolated) = 2.33 W/kg

System Validation /Zoom Scan (7x7x7)/Cube 0: Measurement grid: dx=5mm, dy=5mm, dz=5mm

Reference Value = 58.806 V/m; Power Drift = 0.09 dB

Peak SAR (extrapolated) = 2.85 W/kg

SAR(1 g) = 2.20 W/kg; SAR(10 g) = 1.44 W/kg

Maximum value of SAR (measured) = 2.36 W/kg

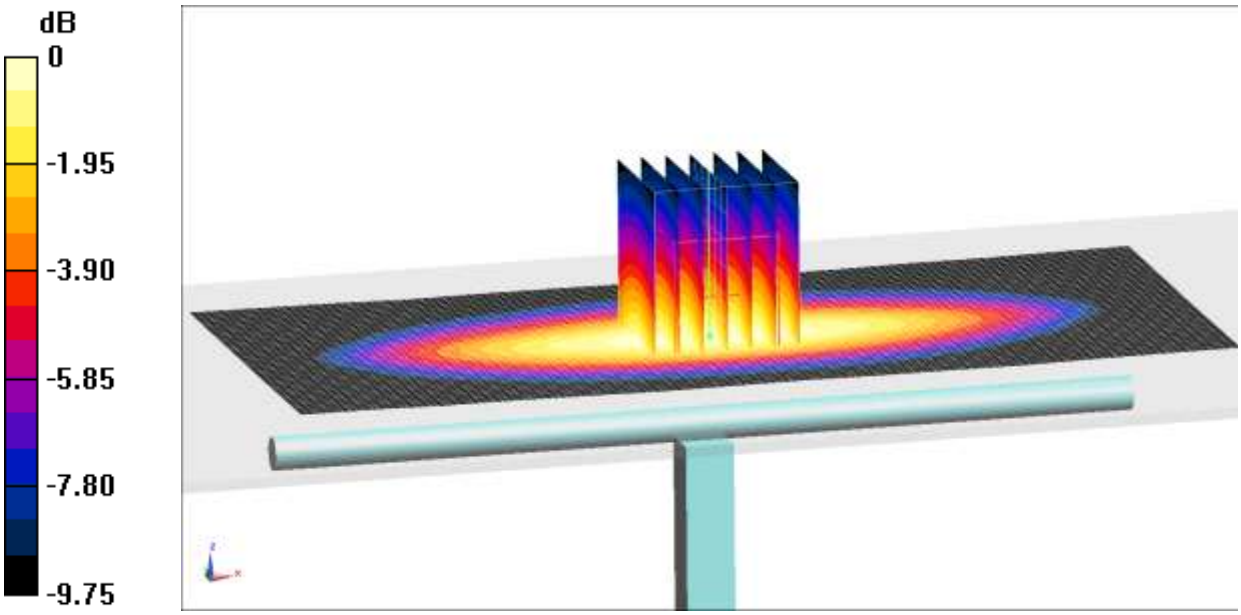

0 dB = 2.36 W/kg = 3.73 dB W/kg

Fig.B.1. Validation 750MHz 250mW

©Copyright. All rights reserved by SAICT

835MHz

Date: 2019-11-26

Electronics: DAE4 Sn786

Medium: Head 835MHz

Medium parameters used: f = 835 MHz; σ = 0.919 S/m; εr = 40.746; ρ = 1000 kg/m^3

Ambient Temperature: 22.5^{o}C Liquid Temperature: 22.0^{o}C

Communication System: CW Frequency: 835 MHz Duty Cycle: 1:1

Probe: EX3DV4 – SN3633 ConvF (9.51, 9.51, 9.51);

System Validation /Area Scan (81x161x1): Interpolated grid: dx=1.000 mm, dy=1.000 mm

Reference Value = 61.876 V/m; Power Drift = -0.02 dB

SAR(1 g) = 2.55 W/kg; SAR(10 g) = 1.63 W/kg

Maximum value of SAR (interpolated) = 2.71 W/kg

System Validation /Zoom Scan (7x7x7)/Cube 0: Measurement grid: dx=5mm, dy=5mm, dz=5mm

Reference Value = 61.876 V/m; Power Drift = -0.02 dB

Peak SAR (extrapolated) = 3.43 W/kg

SAR(1 g) = 2.49 W/kg; SAR(10 g) = 1.60 W/kg

Maximum value of SAR (measured) = 2.68 W/kg

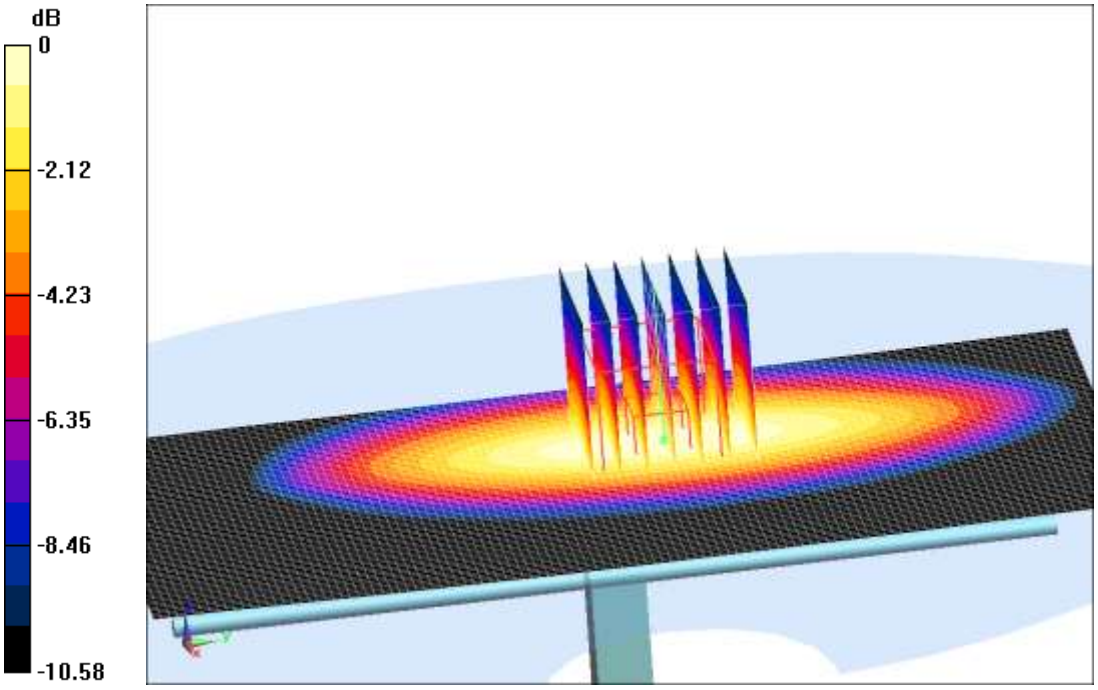

0 dB = 2.68 W/kg = 4.28 dB W/kg

Fig.B.2. Validation 835MHz 250mW

©Copyright. All rights reserved by SAICT

1750MHz
Date: 2019-12-2
Electronics: DAE4 Sn786
Medium: Head 1750MHz
Medium parameters used: f = 1750 MHz; σ = 1.359 S/m; ε_r = 39.673; ρ = 1000 kg/m^3
Ambient Temperature: 22.5^{o}C Liquid Temperature: 22.0^{o}C
Communication System: CW Frequency: 1750 MHz Duty Cycle: 1:1
Probe: EX3DV4 – SN3633 ConvF (8.07, 8.07, 8.07);

System Validation/Area Scan (61x121x1): Interpolated grid: dx=1.000 mm, dy=1.000 mm
Reference Value = 77.562 V/m; Power Drift = -0.05 dB
SAR(1 g) = 9.03 W/kg; SAR(10 g) = 4.85 W/kg
Maximum value of SAR (interpolated) = 11.4 W/kg

System Validation/Zoom Scan (7x7x7)/Cube 0: Measurement grid: dx=5mm, dy=5mm, dz=5mm
Reference Value = 77.562 V/m; Power Drift = -0.05 dB
Peak SAR (extrapolated) = 17.6 W/kg
SAR(1 g) = 8.83 W/kg; SAR(10 g) = 4.77 W/kg
Maximum value of SAR (measured) = 11.2 W/kg

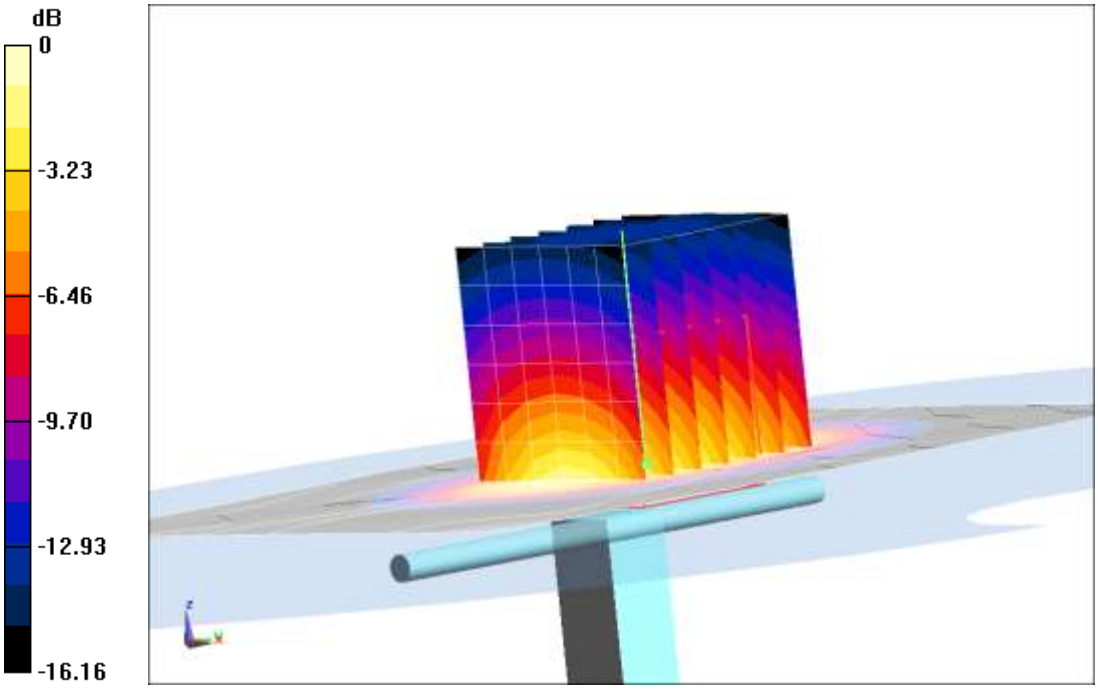

0 dB = 11.2 W/kg = 10.49 dB W/kg

Fig.B.3. Validation 1750MHz 250mW

©Copyright. All rights reserved by SAICT

1900MHz

Date: 2019-12-8

Electronics: DAE4 Sn786

Medium: Head 1900MHz

Medium parameters used: f = 1900 MHz; σ = 1.383 S/m; ε_r = 39.358; ρ = 1000 kg/m^3

Ambient Temperature: 22.5^{o}C Liquid Temperature: 22.0^{o}C

Communication System: CW Frequency: 1900 MHz Duty Cycle: 1:1

Probe: EX3DV4 – SN3633 ConvF (7.63, 7.63, 7.63);

System Validation /Area Scan (81x121x1): Interpolated grid: dx=1.000 mm, dy=1.000 mm

Reference Value = 90.123 V/m; Power Drift = -0.13 dB

SAR(1 g) = 9.91 W/kg; SAR(10 g) = 5.17 W/kg

Maximum value of SAR (interpolated) = 12.9 W/kg

System Validation /Zoom Scan (7x7x7)/Cube 0: Measurement grid: dx=5mm, dy=5mm, dz=5mm

Reference Value = 90.123 V/m; Power Drift = -0.13 dB

Peak SAR (extrapolated) = 21.8 W/kg

SAR(1 g) = 9.75 W/kg; SAR(10 g) = 5.13 W/kg

Maximum value of SAR (measured) = 12.8 W/kg

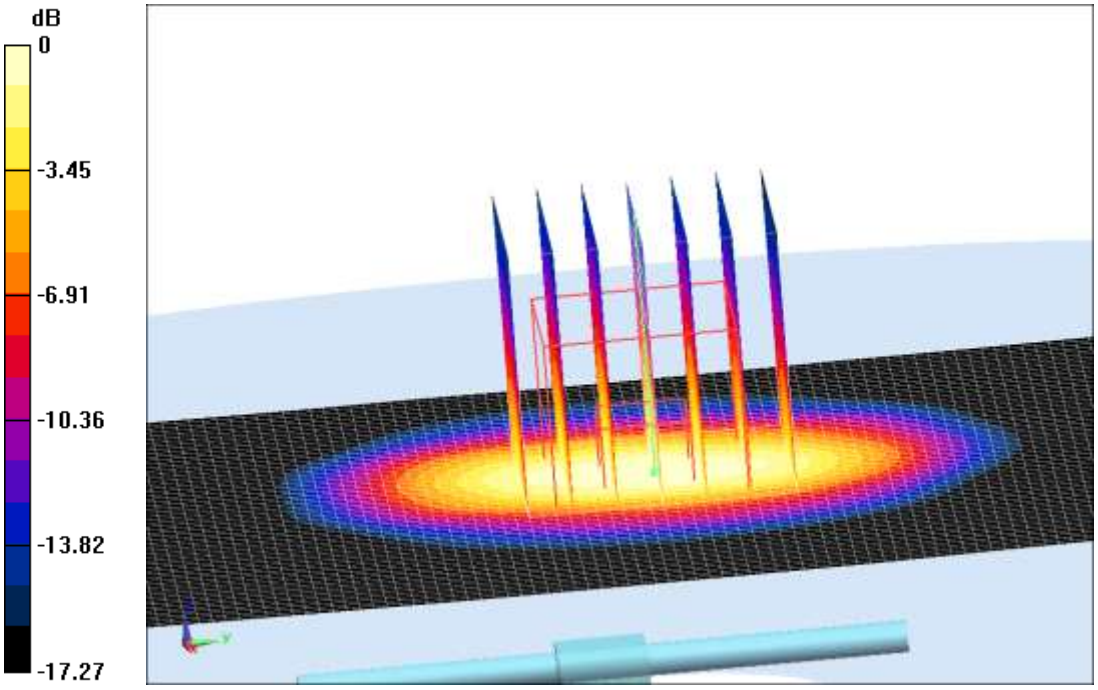

0 dB = 12.8 W/kg = 11.07 dB W/kg

Fig.B.4. Validation 1900MHz 250mW

©Copyright. All rights reserved by SAICT

2450MHz

Date: 2019-12-3

Electronics: DAE4 Sn786

Medium: Head 2450MHz

Medium parameters used: f = 2450 MHz; σ = 1.836 S/m; ε_r = 38.111; ρ = 1000 kg/m^3

Ambient Temperature: 22.5^{o}C Liquid Temperature: 22.0^{o}C

Communication System: CW Frequency: 2450 MHz Duty Cycle: 1:1

Probe: EX3DV4 – SN3633 ConvF (7.33, 7.33, 7.33);

System Validation /Area Scan (61x81x1): Interpolated grid: dx=1.000 mm, dy=1.000 mm

Reference Value = 91.884 V/m; Power Drift = 0.11 dB

SAR(1 g) = 13.5 W/kg; SAR(10 g) = 6.14 W/kg

Maximum value of SAR (interpolated) = 15.5 W/kg

System Validation /Zoom Scan (7x7x7)/Cube 0: Measurement grid: dx=5mm, dy=5mm, dz=5mm

Reference Value = 91.884 V/m; Power Drift = 0.11 dB

Peak SAR (extrapolated) = 26.3 W/kg

SAR(1 g) = 13.6 W/kg; SAR(10 g) = 6.18 W/kg

Maximum value of SAR (measured) = 15.8 W/kg

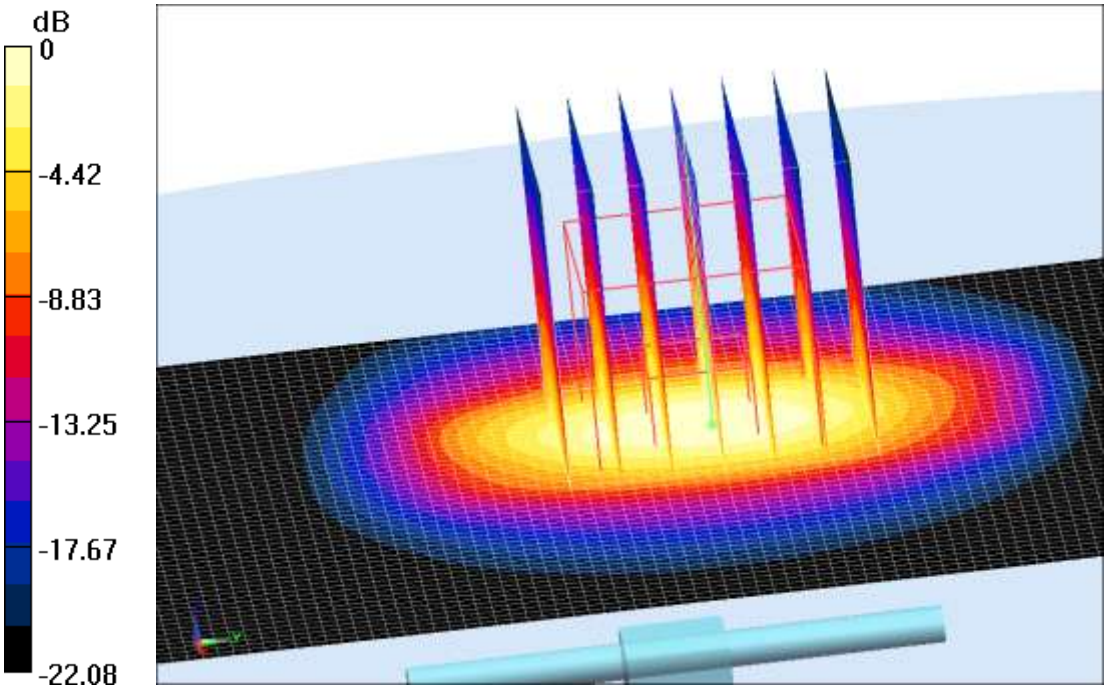

0 dB = 15.8 W/kg = 11.99 dB W/kg

Fig.B.5. Validation 2450MHz 250mW

©Copyright. All rights reserved by SAICT

2550 MHz
Date: 2019-12-1
Electronics: DAE4 Sn786
Medium: Head 2550MHz
Medium parameters used: f = 2550 MHz; σ = 1.945 S/m; ε_r = 37.874; ρ = 1000 kg/m^3
Ambient Temperature: 22.5^{o}C Liquid Temperature: 22.0^{o}C
Communication System: CW_TMC Frequency: 2550 MHz Duty Cycle: 1:1
Probe: EX3DV4 – SN3633 ConvF (7.12, 7.12, 7.12);

System Validation/Area Scan (61x121x1): Interpolated grid: dx=1.000 mm, dy=1.000 mm
Reference Value = 92.815 V/m; Power Drift = 0.09 dB
SAR(1 g) = 14.8 W/kg; SAR(10 g) = 6.69 W/kg
Maximum value of SAR (interpolated) = 16.3 W/kg

System Validation/Zoom Scan (7x7x7)/Cube0: Measurement grid: dx=5mm, dy=5mm, dz=5mm
Reference Value = 92.815 V/m; Power Drift = 0.09 dB
Peak SAR (extrapolated) = 32.5 W/kg
SAR(1 g) = 15.0 W/kg; SAR(10 g) = 6.78 W/kg
Maximum value of SAR (measured) = 16.6 W/kg

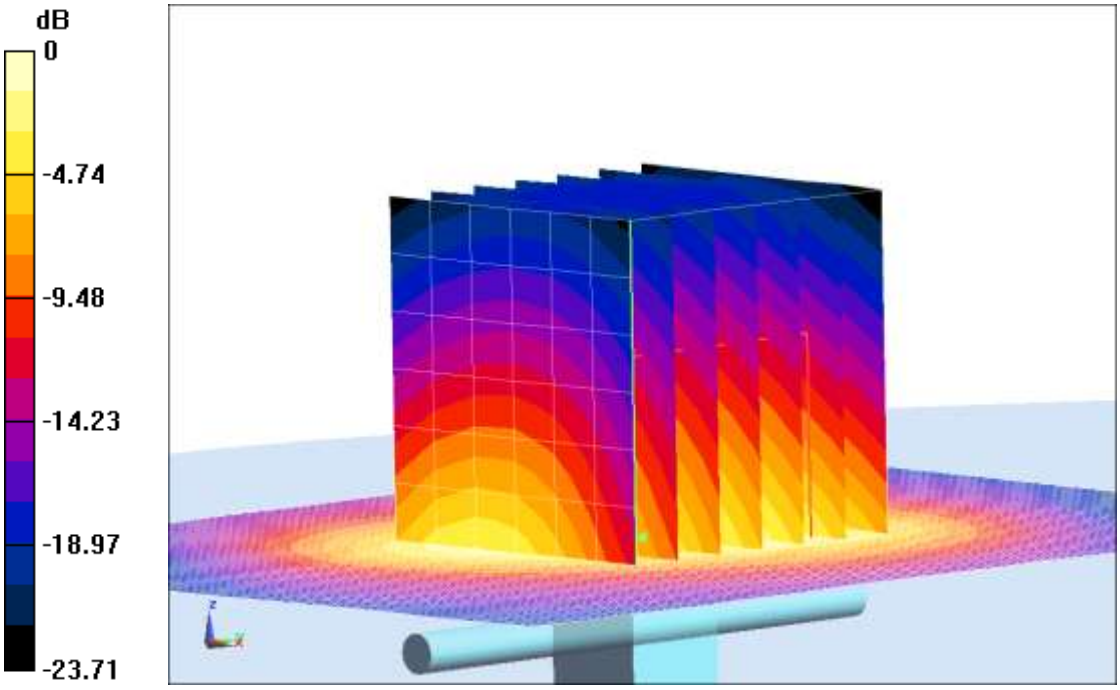

0 dB = 16.6 W/kg = 12.20 dB W/kg

Fig.B.6. validation 2550MHz 250mW

©Copyright. All rights reserved by SAICT

5250MHz
Date: 2019-12-5
Electronics: DAE4 Sn786
Medium: Head 5300MHz
Medium parameters used: f = 5250 MHz; σ = 4.658 S/m; ε_r = 36.482; ρ = 1000 kg/m^3
Ambient Temperature: 23.0^{o}C Liquid Temperature: 22.5^{o}C
Communication System: CW Frequency: 5250 MHz Duty Cycle: 1:1
Probe: EX3DV4 – SN3633 ConvF (5.42, 5.42, 5.42);

System Validation /Area Scan (91x91x1): Interpolated grid: dx=1.000 mm, dy=1.000 mm
Reference Value = 62.322 V/m; Power Drift = -0.03 dB
SAR(1 g) = 7.60 W/kg; SAR(10 g) = 2.22 W/kg
Maximum value of SAR (interpolated) = 9.32 W/kg

System Validation/Zoom Scan (8x8x8)/Cube0: Measurement grid: dx=4mm, dy=4mm, dz=4mm
Reference Value = 62.322 V/m; Power Drift = -0.03 dB
Peak SAR (extrapolated) = 23.4 W/kg
SAR(1 g) = 7.49 W/kg; SAR(10 g) = 2.19 W/kg
Maximum value of SAR (measured) = 9.28 W/kg

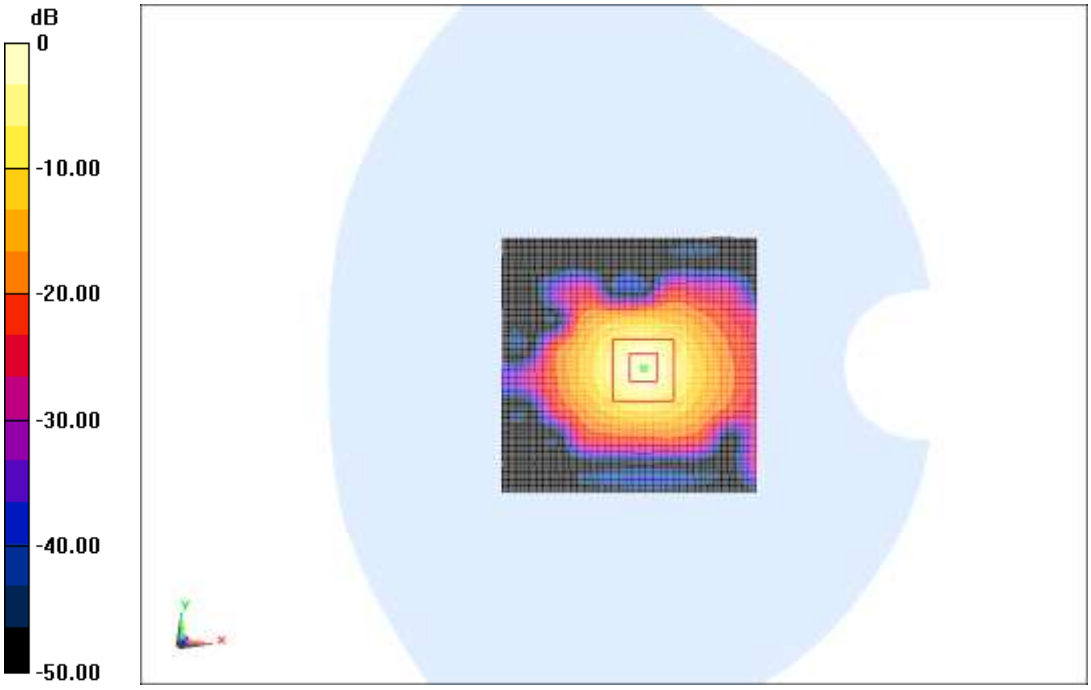

0 dB = 9.28 W/kg = 9.68 dB W/kg

Fig.B.7. validation 5250MHz 100mW

©Copyright. All rights reserved by SAICT

5600MHz
Date: 2019-12-5
Electronics: DAE4 Sn786
Medium: Head 5600MHz
Medium parameters used: f = 5600 MHz; σ = 5.177 S/m; ε_r = 34.725; ρ = 1000 kg/m^3
Ambient Temperature: 23.0^{o}C Liquid Temperature: 22.5^{o}C
Communication System: CW Frequency: 5600 MHz Duty Cycle: 1:1
Probe: EX3DV4 – SN3633 ConvF (4.72, 4.72, 4.72);

System Validation/Area Scan (91x91x1): Interpolated grid: dx=1.000 mm, dy=1.000 mm
Reference Value = 64.529 V/m; Power Drift = 0.05 dB
SAR(1 g) = 8.12 W/kg; SAR(10 g) = 2.28 W/kg
Maximum value of SAR (interpolated) = 9.79 W/kg

System Validation/Zoom Scan (8x8x8)/Cube0: Measurement grid: dx=4mm, dy=4mm, dz=4mm
Reference Value = 64.529 V/m; Power Drift = 0.05 dB
Peak SAR (extrapolated) = 25.1 W/kg
SAR(1 g) = 8.26 W/kg; SAR(10 g) = 2.32 W/kg
Maximum value of SAR (measured) = 9.83 W/kg

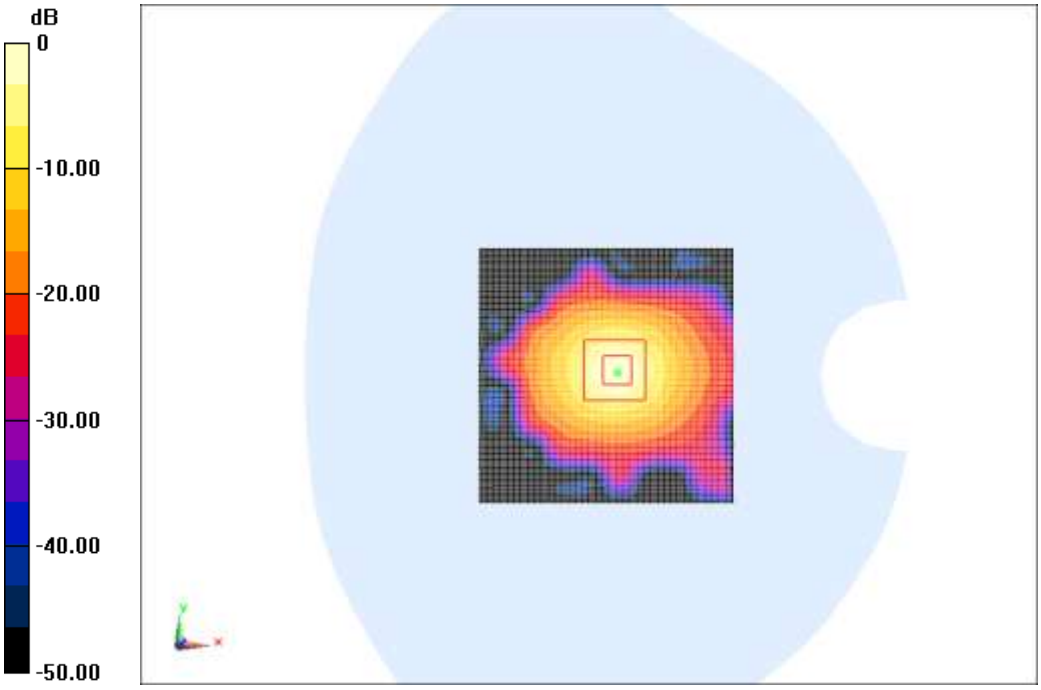

0 dB = 9.83 W/kg = 9.93 dB W/kg

Fig.B.8. validation 5600MHz 100mW

©Copyright. All rights reserved by SAICT

5750MHz
Date: 2019-12-5
Electronics: DAE4 Sn786
Medium: Head 5800 MHz
Medium parameters used: f = 5750 MHz; σ = 5.124 S/m; ε_r = 35.944; ρ = 1000 kg/m^3
Ambient Temperature: 23.0^{o}C Liquid Temperature: 22.5^{o}C
Communication System: CW Frequency: 5750 MHz Duty Cycle: 1:1
Probe: EX3DV4 – SN3633 ConvF (4.73, 4.73, 4.73);

System Validation/Area Scan (91x91x1): Interpolated grid: dx=1.000 mm, dy=1.000 mm
Reference Value = 61.456 V/m; Power Drift = -0.10 dB
SAR(1 g) = 7.61 W/kg; SAR(10 g) = 2.17 W/kg
Maximum value of SAR (interpolated) = 9.26 W/kg

System Validation/Zoom Scan (8x8x8)/Cube0: Measurement grid: dx=4mm, dy=4mm, dz=4mm
Reference Value = 61.456 V/m; Power Drift = -0.10 dB
Peak SAR (extrapolated) = 21.7 W/kg
SAR(1 g) = 7.47 W/kg; SAR(10 g) = 2.15 W/kg
Maximum value of SAR (measured) = 9.23 W/kg

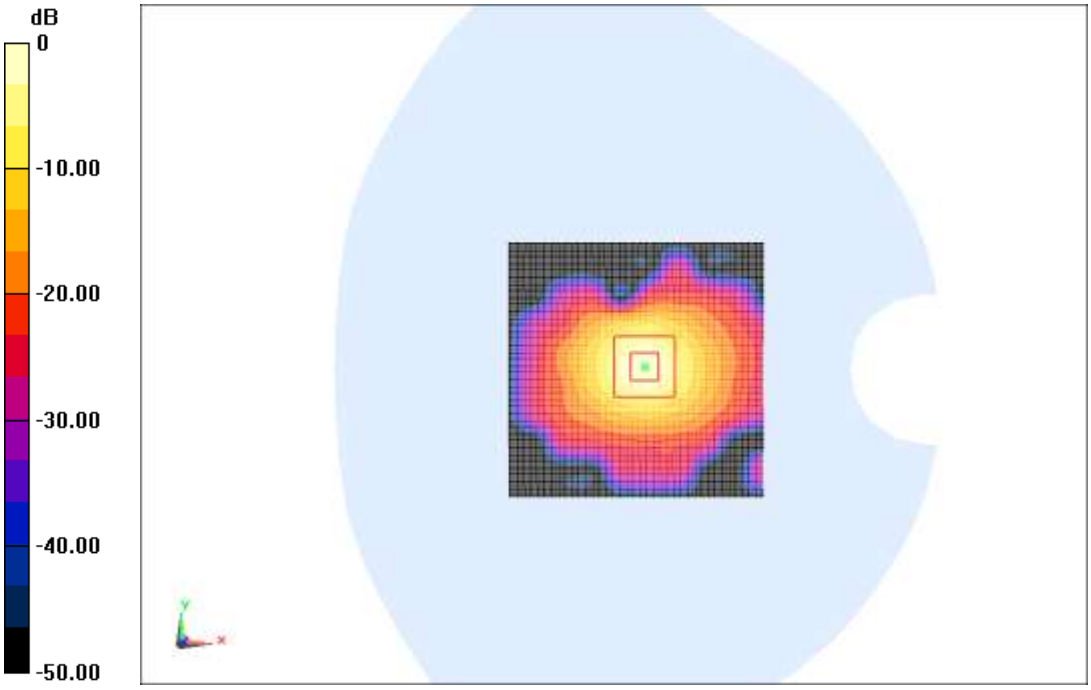

0 dB = 9.23 W/kg = 9.65 dB W/kg

Fig.B.9. validation 5750MHz 100mW

©Copyright. All rights reserved by SAICT

835MHz

Date: 2020-1-18

Electronics: DAE4 Sn1527

Medium: Head 835MHz

Medium parameters used: f = 835 MHz; σ = 0.911 S/m; εr = 40.517; ρ = 1000 kg/m^3

Ambient Temperature: 22.5^{o}C Liquid Temperature: 22.0^{o}C

Communication System: CW Frequency: 835 MHz Duty Cycle: 1:1

Probe: EX3DV4 – SN3633 ConvF (9.51, 9.51, 9.51);

System Validation /Area Scan (81x161x1): Interpolated grid: dx=1.000 mm, dy=1.000 mm

Reference Value = 61.488 V/m; Power Drift = 0.02 dB

SAR(1 g) = 2.45 W/kg; SAR(10 g) = 1.59 W/kg

Maximum value of SAR (interpolated) = 2.69 W/kg

System Validation /Zoom Scan (7x7x7)/Cube 0: Measurement grid: dx=5mm, dy=5mm, dz=5mm

Reference Value = 61.488 V/m; Power Drift = 0.02 dB

Peak SAR (extrapolated) = 3.49 W/kg

SAR(1 g) = 2.51 W/kg; SAR(10 g) = 1.62 W/kg

Maximum value of SAR (measured) = 2.72 W/kg

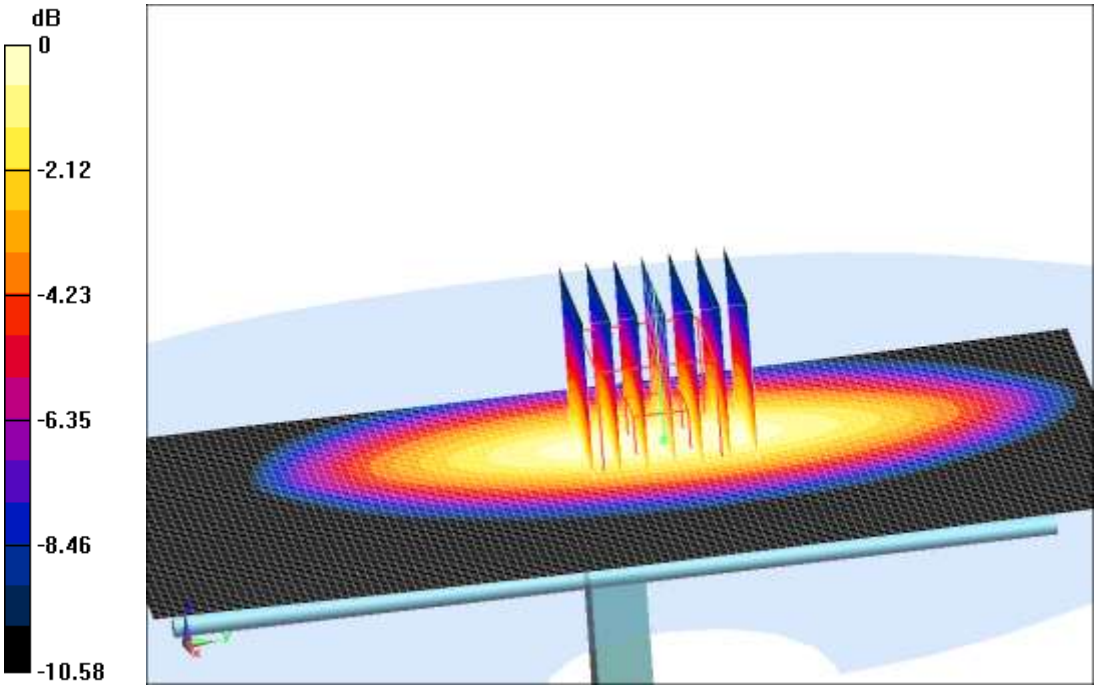

0 dB = 2.72 W/kg = 4.35 dB W/kg

Fig.B.10. validation 835MHz 250mW

©Copyright. All rights reserved by SAICT

1900MHz

Date: 2020-1-18

Electronics: DAE4 Sn1527

Medium: Head 1900MHz

Medium parameters used: f = 1900 MHz; σ = 1.412 S/m; ε_r = 39.173; ρ = 1000 kg/m^3

Ambient Temperature: 22.5^{o}C Liquid Temperature: 22.0^{o}C

Communication System: CW Frequency: 1900 MHz Duty Cycle: 1:1

Probe: EX3DV4 – SN3633 ConvF (7.63, 7.63, 7.63);

System Validation /Area Scan (81x121x1): Interpolated grid: dx=1.000 mm, dy=1.000 mm

Reference Value = 90.642 V/m; Power Drift = 0.06 dB

SAR(1 g) = 10.1 W/kg; SAR(10 g) = 5.25 W/kg

Maximum value of SAR (interpolated) = 13.1 W/kg

System Validation /Zoom Scan (7x7x7)/Cube 0: Measurement grid: dx=5mm, dy=5mm, dz=5mm

Reference Value = 90.642 V/m; Power Drift = 0.06 dB

Peak SAR (extrapolated) = 22.5 W/kg

SAR(1 g) = 10.4 W/kg; SAR(10 g) = 5.33 W/kg

Maximum value of SAR (measured) = 13.3 W/kg

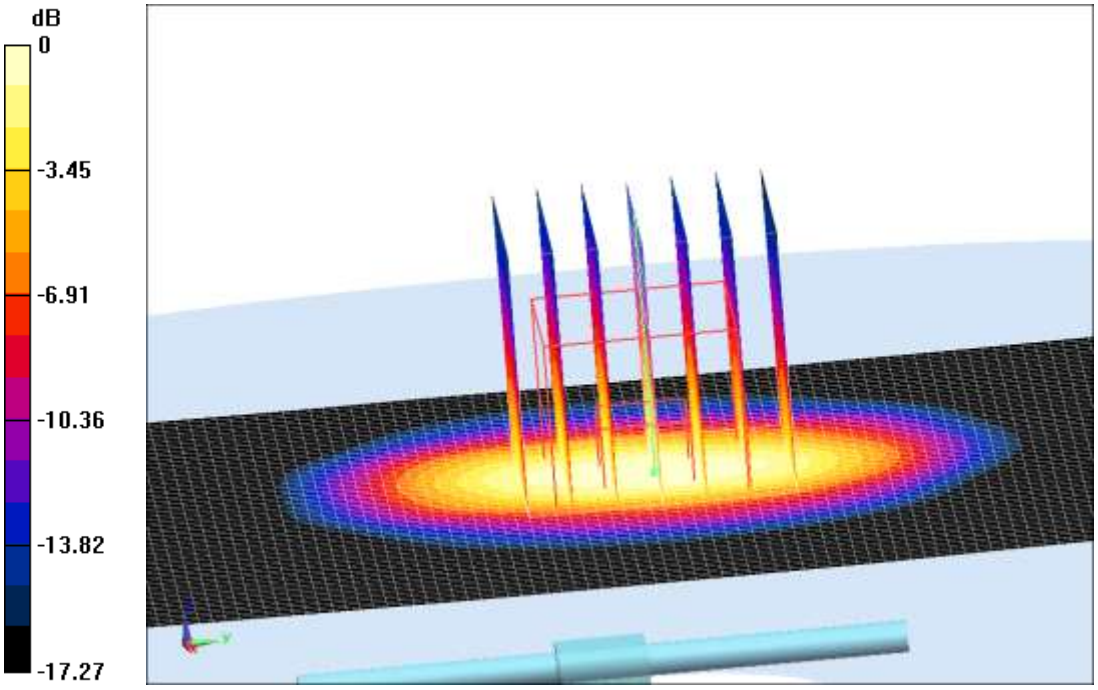

0 dB = 13.3 W/kg = 11.24 dB W/kg

Fig.B.11. validation 190MHz 250mW

©Copyright. All rights reserved by SAICT

ANNEX C SAR Measurement Setup

C.1 Measurement Set-up

DASY5 system for performing compliance tests is illustrated above graphically. This system consists of the following items:

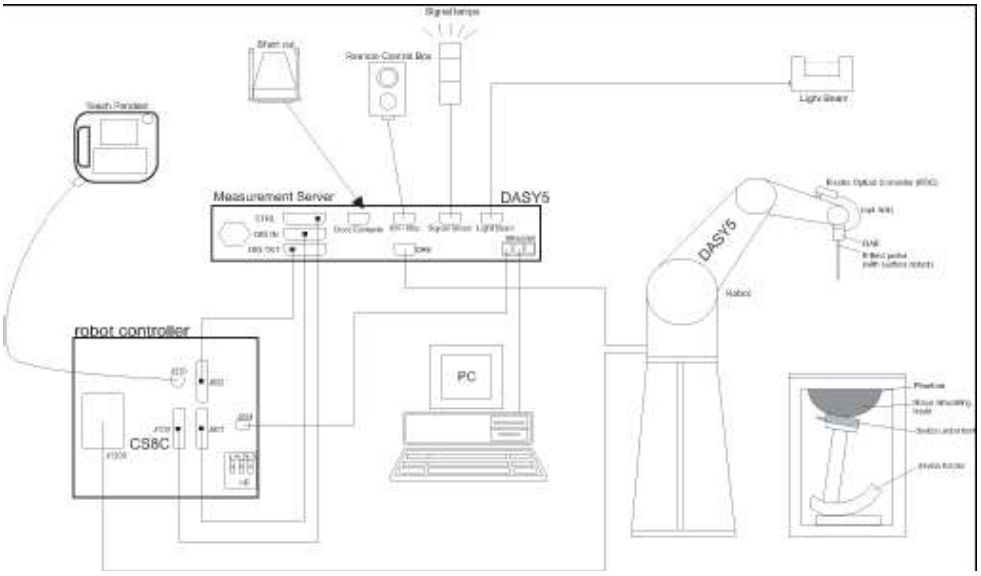

Picture C.1 SAR Lab Test Measurement Set-up

- A standard high precision 6-axis robot (Stäubli TX=RX family) with controller, teach pendant and software. An arm extension for accommodating the data acquisition electronics (DAE).
- An isotropic field probe optimized and calibrated for the targeted measurement.
- A data acquisition electronics (DAE) which performs the signal amplification, signal multiplexing, AD-conversion, offset measurements, mechanical surface detection, collision detection, etc. The unit is battery powered with standard or rechargeable batteries. The signal is optically transmitted to the EOC.
- The Electro-optical converter (EOC) performs the conversion from optical to electrical signals for the digital communication to the DAE. To use optical surface detection, a special version of the EOC is required. The EOC signal is transmitted to the measurement server.
- The function of the measurement server is to perform the time critical tasks such as signal filtering, control of the robot operation and fast movement interrupts.
- The Light Beam used is for probe alignment. This improves the (absolute) accuracy of the probe positioning.
- A computer running WinXP and the DASY5 software.
- Remote control and teach pendant as well as additional circuitry for robot safety such as
- warning lamps, etc.
- The phantom, the device holder and other accessories according to the targeted measurement.

©Copyright. All rights reserved by SAICT

C.2 DASY5 E-field Probe System

The SAR measurements were conducted with the dosimetric probe designed in the classical triangular configuration and optimized for dosimetric evaluation. The probe is constructed using the thick film technique; with printed resistive lines on ceramic substrates. The probe is equipped with an optical multifiber line ending at the front of the probe tip. It is connected to the EOC box on the robot arm and provides an automatic detection of the phantom surface. Half of the fibers are connected to a pulsed infrared transmitter, the other half to a synchronized receiver. As the probe approaches the surface, the reflection from the surface produces a coupling from the transmitting to the receiving fibers. This reflection increases first during the approach, reaches maximum and then decreases. If the probe is flatly touching the surface, the coupling is zero. The distance of the coupling maximum to the surface is independent of the surface reflectivity and largely independent of the surface to probe angle. The DASY5 software reads the reflection durning a software approach and looks for the maximum using 2ndord curve fitting. The approach is stopped at reaching the maximum.

Probe Specifications:

Model: ES3DV3, EX3DV4
Frequency 10MHz — 6.0GHz(EX3DV4)
Range: 10MHz — 4GHz(ES3DV3)
Calibration: In head and body simulating tissue at Frequencies from 835 up to 5800MHz
Linearity: ± 0.2 dB(30 MHz to 6 GHz) for EX3DV4
± 0.2 dB(30 MHz to 4 GHz) for ES3DV3
Dynamic Range: 10 mW/kg — 100W/kg
Probe Length: 330 mm
Probe Tip Length: 20 mm
Body Diameter: 12 mm
Tip Diameter: 2.5 mm (3.9 mm for ES3DV3)
Tip-Center: 1 mm (2.0mm for ES3DV3)
Application: SAR Dosimetry Testing
Compliance tests of mobile phones
Dosimetry in strong gradient fields

Picture C.2 Near-field Probe

Picture C.3 E-field Probe

C.3 E-field Probe Calibration

Each E-Probe/Probe Amplifier combination has unique calibration parameters. A TEM cell calibration procedure is conducted to determine the proper amplifier settings to enter in the probe parameters. The amplifier settings are determined for a given frequency by subjecting the probe to a known E-field density (1 mW/cm^2) using an RF Signal generator, TEM cell, and RF Power Meter.

The free space E-field from amplified probe outputs is determined in a test chamber. This calibration can be performed in a TEM cell if the frequency is below 1 GHz and inn a waveguide or other methodologies above 1 GHz for free space. For the free space calibration, the probe is placed

©Copyright. All rights reserved by SAICT

in the volumetric center of the cavity and at the proper orientation with the field. The probe is then rotated 360 degrees until the three channels show the maximum reading. The power density readings equates to 1 mW/ cm^2.

E-field temperature correlation calibration is performed in a flat phantom filled with the appropriate simulated brain tissue. The E-field in the medium correlates with the temperature rise in the dielectric medium. For temperature correlation calibration a RF transparent thermistor-based temperature probe is used in conjunction with the E-field probe.

$$SAR = C\frac{\Delta T}{\Delta t}$$

Where:

Δt = Exposure time (30 seconds),

C = Heat capacity of tissue (brain or muscle),

ΔT = Temperature increase due to RF exposure.

$$SAR = \frac{|E|^2 \cdot \sigma}{\rho}$$

Where:

σ = Simulated tissue conductivity,

ρ = Tissue density (kg/m^3).

C.4 Other Test Equipment

C.4.1 Data Acquisition Electronics (DAE)

The data acquisition electronics consist of a highly sensitive electrometer-grade preamplifier with auto-zeroing, a channel and gain-switching multiplexer, a fast 16 bit AD-converter and a command decoder with a control logic unit. Transmission to the measurement server is accomplished through an optical downlink for data and status information, as well as an optical uplink for commands and the clock.

The mechanical probe mounting device includes two different sensor systems for frontal and sideways probe contacts. They are used for mechanical surface detection and probe collision detection.

The input impedance of the DAE is 200 MOhm; the inputs are symmetrical and floating. Common mode rejection is above 80 dB.

PictureC.4: DAE

©Copyright. All rights reserved by SAICT

C.4.2 Robot

The SPEAG DASY system uses the high precision robots (DASY5: RX160L) type from Stäubli SA (France). For the 6-axis controller system, the robot controller version from Stäubli is used. The Stäubli robot series have many features that are important for our application:

- High precision (repeatability 0.02mm)
- High reliability (industrial design)
- Low maintenance costs (virtually maintenance free due to direct drive gears; no belt drives)
- Jerk-free straight movements (brushless synchron motors; no stepper motors)
- Low ELF interference (motor control fields shielded via the closed metallic construction shields)

Picture C.5 DASY 5

C.4.3 Measurement Server

The Measurement server is based on a PC/104 CPU broad with CPU (DASY5: 400 MHz, Intel Celeron), chipdisk (DASY5:128MB), RAM (DASY5:128MB). The necessary circuits for communication with the DAE electronic box, as well as the 16 bit AD converter system for optical detection and digital I/O interface are contained on the DASY I/O broad, which is directly connected to the PC/104 bus of the CPU broad.

The measurement server performs all real-time data evaluation of field measurements and surface detection, controls robot movements and handles safety operation. The PC operating system cannot interfere with these time critical processes. All connections are supervised by a watchdog, and disconnection of any of the cables to the measurement server will automatically disarm the robot and disable all program-controlled robot movements. Furthermore, the measurement server is equipped with an expansion port which is reserved for future applications. Please note that this expansion port does not have a standardized pinout, and therefore only devices provided by SPEAG can be connected. Devices from any other supplier could seriously damage the measurement server.

Picture C.6 Server for DASY 5

©Copyright. All rights reserved by SAICT

C.4.4 Device Holder for Phantom

The SAR in the phantom is approximately inversely proportional to the square of the distance between the source and the liquid surface. For a source at 5mm distance, a positioning uncertainty of ±0.5mm would produce a SAR uncertainty of ±20%. Accurate device positioning is therefore crucial for accurate and repeatable measurements. The positions in which the devices must be measured are defined by the standards.

The DASY device holder is designed to cope with the different positions given in the standard. It has two scales for device rotation (with respect to the body axis) and device inclination (with respect to the line between the ear reference points). The rotation centers for both scales is the ear reference point (ERP). Thus the device needs no repositioning when changing the angles.

The DASY device holder is constructed of low-loss POM material having the following dielectric parameters: relative permittivity ε =3 and loss tangent δ =0.02. The amount of dielectric material has been reduced in the closest vicinity of the device, since measurements have suggested that the influence of the clamp on the test results could thus be lowered.

<Laptop Extension Kit>

The extension is lightweight and made of POM, acrylic glass and foam. It fits easily on the upper part of the Mounting Device in place of the phone positioner. The extension is fully compatible with the Twin-SAM and ELI phantoms.

Picture C.7-1: Device Holder

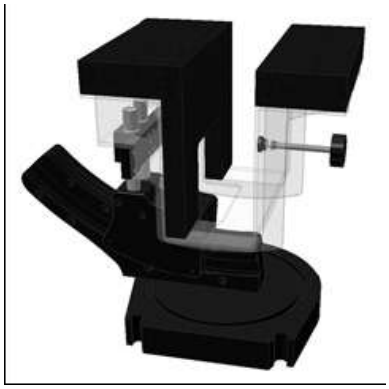

Picture C.7-2: Laptop Extension Kit

C.4.5 Phantom

The SAM Twin Phantom V4.0 is constructed of a fiberglass shell integrated in a table. The shape of the shell is based on data from an anatomical study designed to

Represent the 90th percentile of the population. The phantom enables the dissymmetric evaluation of SAR for both left and right handed handset usage, as well as body-worn usage using the flat phantom region. Reference markings on the Phantom allow the complete setup of all predefined phantom positions and measurement grids by manually teaching three points in the robot. The shell phantom has a 2mm shell thickness (except the ear region where shell thickness increases to 6 mm).

©Copyright. All rights reserved by SAICT

Shell Thickness: 2 ± 0. 2 mm
Filling Volume: Approx. 25 liters
Dimensions: 810 x l000 x 500 mm (H x L x W)
Available: Special

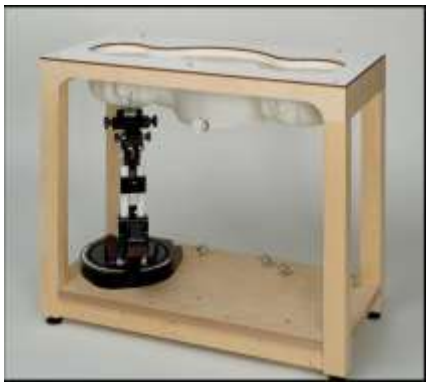

Picture C.8: SAM Twin Phantom

©Copyright. All rights reserved by SAICT

ANNEX D Position of the wireless device in relation to the phantom

D.1 General considerations

This standard specifies two handset test positions against the head phantom – the “cheek” position and the “tilt” position.

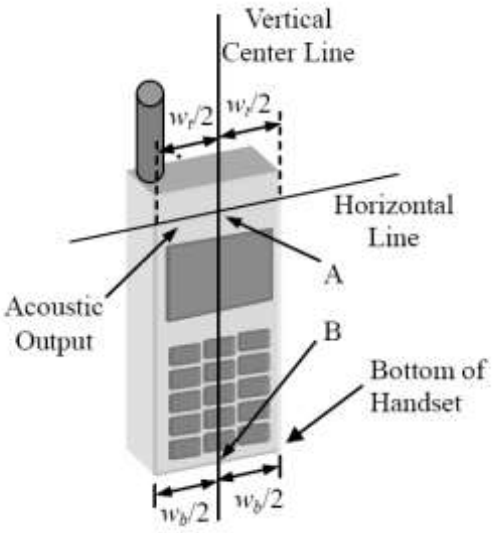

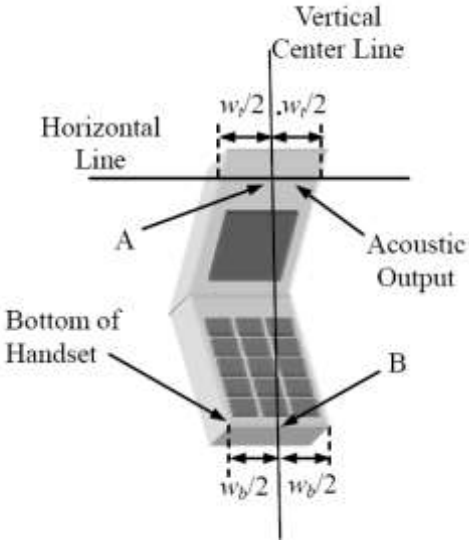

w_t	Width of the handset at the level of the acoustic
w_b	Width of the bottom of the handset
A	Midpoint of the width w_t of the handset at the level of the acoustic output
B	Midpoint of the width w_b of the bottom of the handset

Picture D.1-a Typical “fixed” case handset **Picture D.1-b Typical “clam-shell” case handset**

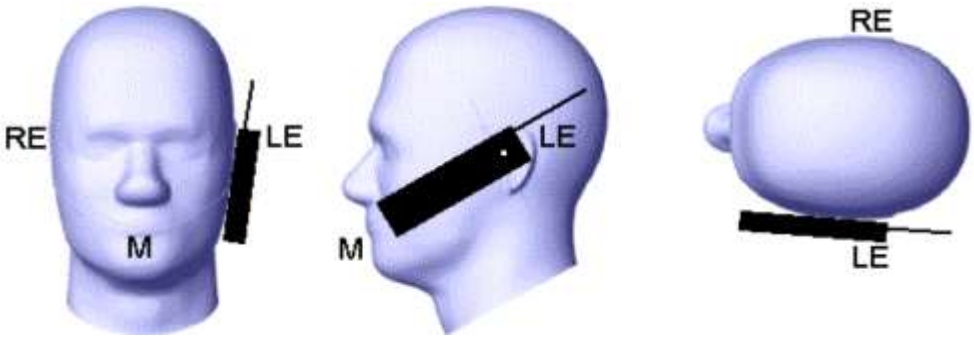

Picture D.2 Cheek position of the wireless device on the left side of SAM

©Copyright. All rights reserved by SAICT

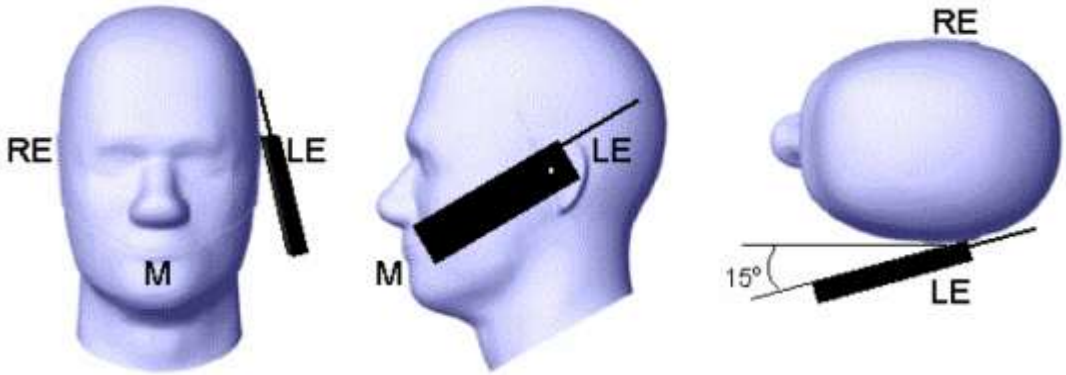

Picture D.3 Tilt position of the wireless device on the left side of SAM

D.2 Body-worn device

A typical example of a body-worn device is a mobile phone, wireless enabled PDA or other battery operated wireless device with the ability to transmit while mounted on a person's body using a carry accessory approved by the wireless device manufacturer.

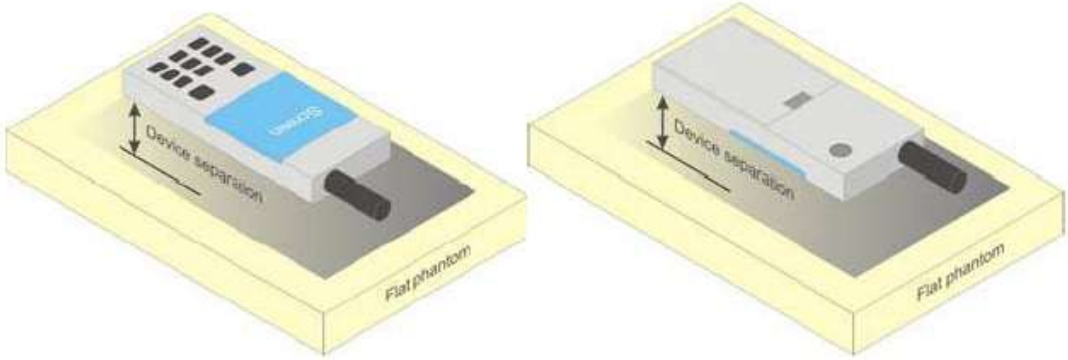

Picture D.4 Test positions for body-worn devices

D.3 Desktop device

A typical example of a desktop device is a wireless enabled desktop computer placed on a table or desk when used.

The DUT shall be positioned at the distance and in the orientation to the phantom that corresponds to the intended use as specified by the manufacturer in the user instructions. For devices that employ an external antenna with variable positions, tests shall be performed for all antenna positions specified. Picture 8.5 show positions for desktop device SAR tests. If the intended use is not specified, the device shall be tested directly against the flat phantom.

©Copyright. All rights reserved by SAICT

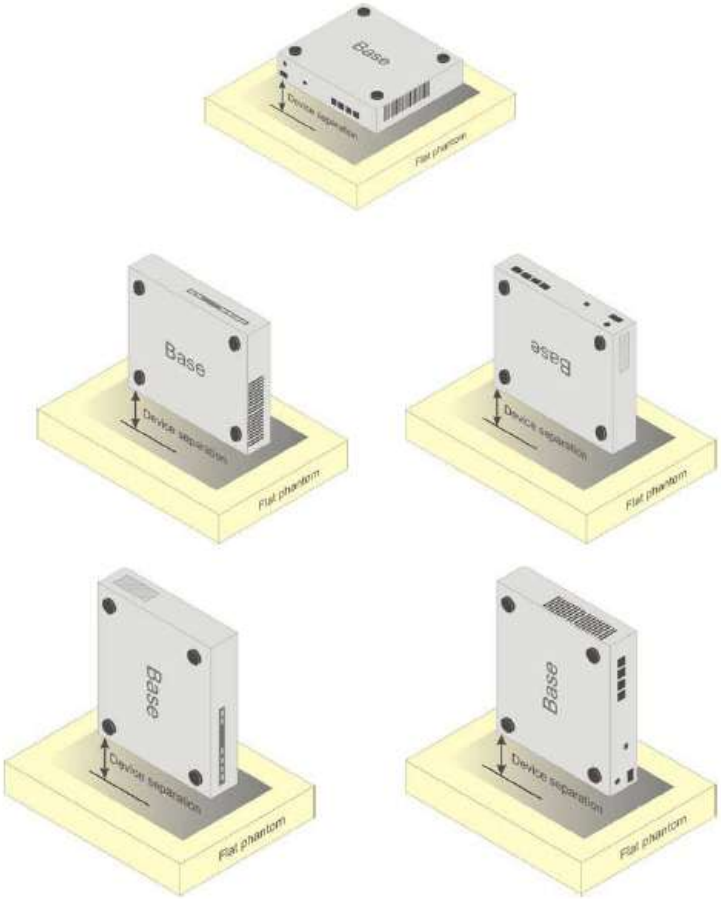

Picture D.5 Test positions for desktop devices

D.4 DUT Setup Photos

Picture D.6

©Copyright. All rights reserved by SAICT

ANNEX E Equivalent Media Recipes

The liquid used for the frequency range of 700-6000 MHz consisted of water, sugar, salt, preventol, glycol monobutyl and Cellulose. The liquid has been previously proven to be suited for worst-case. The Table E.1 shows the detail solution. It's satisfying the latest tissue dielectric parameters requirements proposed by the IEEE 1528 and IEC 62209.

Table E.1: Composition of the Tissue Equivalent Matter

Frequency (MHz)	835 Head	835 Body	1900 Head	1900 Body	2450 Head	2450 Body	5800 Head	5800 Body
Ingredients (% by weight)								
Water	41.45	52.5	55.242	69.91	58.79	72.60	65.53	65.53
Sugar	56.0	45.0	\	\	\	\	\	\
Salt	1.45	1.4	0.306	0.13	0.06	0.18	\	\
Preventol	0.1	0.1	\	\	\	\	\	\
Cellulose	1.0	1.0	\	\	\	\	\	\
Glycol Monobutyl	\	\	44.452	29.96	41.15	27.22	\	\
Diethylenglycol monohexylether	\	\	\	\	\	\	17.24	17.24
Triton X-100	\	\	\	\	\	\	17.24	17.24
Dielectric Parameters Target Value	ε=41.5 σ=0.90	ε=55.2 σ=0.97	ε=40.0 σ=1.40	ε=53.3 σ=1.52	ε=39.2 σ=1.80	ε=52.7 σ=1.95	ε=35.3 σ=5.27	ε=48.2 σ=6.00

Note: There is a little adjustment respectively for 750, 1800, 2600, 5200, 5300, and 5600, based on the recipe of closest frequency in table E.1

©Copyright. All rights reserved by SAICT

ANNEX F System Validation

The SAR system must be validated against its performance specifications before it is deployed. When SAR probes, system components or software are changed, upgraded or recalibrated, these must be validated with the SAR system(s) that operates with such components.

Table F.1: System Validation

Probe SN.	Liquid name	Validation date	Frequency point	Status (OK or Not)
3633	Head 750MHz	2019-03-02	750 MHz	OK
3633	Head 835MHz	2019-03-02	835 MHz	OK
3633	Head 1750MHz	2019-03-02	1800 MHz	OK
3633	Head 1900MHz	2019-03-02	1900 MHz	OK
3633	Head 2450MHz	2019-03-02	2450 MHz	OK
3633	Head 2550MHz	2019-03-02	2550 MHz	OK
3633	Head 5200MHz	2019-03-02	5200 MHz	OK
3633	Head 5300MHz	2019-03-02	5300 MHz	OK
3633	Head 5600MHz	2019-03-02	5600 MHz	OK
3633	Head 5800MHz	2019-03-02	5800 MHz	OK
3633	Body 750MHz	2019-03-03	750 MHz	OK
3633	Body 835MHz	2019-03-03	835 MHz	OK
3633	Body 1750MHz	2019-03-03	1800 MHz	OK
3633	Body 1900MHz	2019-03-03	1900 MHz	OK
3633	Body 2450MHz	2019-03-03	2450 MHz	OK
3633	Body 2550MHz	2019-03-03	5200 MHz	OK
3633	Body 5200MHz	2019-03-03	5200 MHz	OK
3633	Body 5300MHz	2019-03-03	5300 MHz	OK
3633	Body 5600MHz	2019-03-03	5600 MHz	OK
3633	Body 5800MHz	2019-03-03	5800 MHz	OK

©Copyright. All rights reserved by SAICT

ANNEX G LTE Band 41 Power Class 2 and Power Class 3 Linearity

This device supports Power Class 2 and Power Class 3 operations for LTE Band 41. The highest available duty cycle for Power Class 2 operations is 43.3 % using UL-DL configuration 1. Per May 2017 TCB Workshop Notes based on the device behavior, all SAR tests were performed using Power Class 3. SAR with Power Class 2 at the highest power and available duty factor was additionally performed for the Power Class 3 configuration with the highest SAR for each exposure condition. The linearity between the Power Class 2 and Power Class 3 SAR results and the respective frame averaged powers was calculated to determine that the results were linear. When ULCA is active, the device does not supports Power Class 2. Per May 2017 TCB Workshop, no additional SAR measurements were required since the linearity between power classes was < 10% and all reported SAR values were < 1.4 W/kg for 1g and < 3.5 W/kg for 10g.

LTE Band 41 SAR testing with power class 2 at the highest power and available duty factor was additionally performed for the power class 3 configuration with the highest SAR for each exposure condition.

Table G.1 LTE Band 41 Single Carrier Head Linearity Data

/	LTE Band 41 PC3	LTE Band 41 PC2
Maximum Tune up Power (dBm)	24.5	26.5
Reported 1g SAR (W/kg)	0.12	0.12
Duty Cycle	63.30%	43.30%
Frame Averaged (mW)	178.40	193.41
Linearity SAR (W/kg)	0.130	/
% deviation from expected linearity	/	-7.76%

Table G.2 LTE Band 41 Single Carrier Hotspot Linearity Data

/	LTE Band 41 PC3	LTE Band 41 PC2
Maximum Tune up Power (dBm)	20.00	20.00
Reported 1g SAR (W/kg)	0.63	0.47
Duty Cycle	63.30%	43.30%
Frame Averaged (mW)	63.30	43.30
Linearity SAR (W/kg)	0.431	/
% deviation from expected linearity	/	9.06%

©Copyright. All rights reserved by SAICT

Table G.3 LTE Band 41 Single Carrier Body-Worn Linearity Data

/	LTE Band 41 PC3	LTE Band 41 PC2
Maximum Tune up Power (dBm)	24.5	26.5
Reported 1g SAR (W/kg)	0.44	0.51
Duty Cycle	63.30%	43.30%
Frame Averaged (mW)	178.40	193.41
Linearity SAR (W/kg)	0.477	/
% deviation from expected linearity	/	6.91%

©Copyright. All rights reserved by SAICT

ANNEX H DAE Calibration Certificate

DAE4 SN: 786 Calibration Certificate

In Collaboration with
s p e a g
CALIBRATION LABORATORY

Add: No.51 Xueyuan Road, Haidian District, Beijing, 100191, China
Tel: +86-10-62304633-2512 Fax: +86-10-62304633-2504
E-mail: cttl@chinattl.com Http://www.chinattl.cn

中国认可
国际互认
校准
CALIBRATION
CNAS L0570

Client : CTTL(South Branch) Certificate No: Z19-60016

CALIBRATION CERTIFICATE

Object	DAE4 - SN: 786
Calibration Procedure(s)	FF-Z11-002-01 Calibration Procedure for the Data Acquisition Electronics (DAEx)
Calibration date:	January 11, 2019

This calibration Certificate documents the traceability to national standards, which realize the physical units of measurements(SI). The measurements and the uncertainties with confidence probability are given on the following pages and are part of the certificate.

All calibrations have been conducted in the closed laboratory facility: environment temperature(22±3)°C and humidity<70%.

Calibration Equipment used (M&TE critical for calibration)

Primary Standards	ID #	Cal Date(Calibrated by, Certificate No.)	Scheduled Calibration
Process Calibrator 753	1971018	20-Jun-18 (CTTL, No.J18X05034)	June-19

	Name	Function	Signature
Calibrated by:	Yu Zongying	SAR Test Engineer	
Reviewed by:	Lin Hao	SAR Test Engineer	
Approved by:	Qi Dianyuan	SAR Project Leader	

Issued: January 14, 2019

This calibration certificate shall not be reproduced except in full without written approval of the laboratory.

Certificate No: Z19-60016 Page 1 of 3

©Copyright. All rights reserved by SAICT

In Collaboration with
s p e a g
CALIBRATION LABORATORY
Add: No.51 Xueyuan Road, Haidian District, Beijing, 100191, China
Tel: +86-10-62304633-2512 Fax: +86-10-62304633-2504
E-mail: cttl@chinattl.com Http://www.chinattl.cn

Glossary:

DAE	data acquisition electronics
Connector angle	information used in DASY system to align probe sensor X to the robot coordinate system.

Methods Applied and Interpretation of Parameters:

- *DC Voltage Measurement*: Calibration Factor assessed for use in DASY system by comparison with a calibrated instrument traceable to national standards. The figure given corresponds to the full scale range of the voltmeter in the respective range.
- *Connector angle*: The angle of the connector is assessed measuring the angle mechanically by a tool inserted. Uncertainty is not required.
- The report provide only calibration results for DAE, it does not contain other performance test results.

©Copyright. All rights reserved by SAICT

In Collaboration with
CTTL speag
CALIBRATION LABORATORY
Add: No.51 Xueyuan Road, Haidian District, Beijing, 100191, China
Tel: +86-10-62304633-2512 Fax: +86-10-62304633-2504
E-mail: cttl@chinattl.com Http://www.chinattl.cn

DC Voltage Measurement

A/D - Converter Resolution nominal

High Range: 1LSB = 6.1μV , full range = -100...+300 mV
Low Range: 1LSB = 61nV , full range = -1.....+3mV

DASY measurement parameters: Auto Zero Time: 3 sec; Measuring time: 3 sec

Calibration Factors	X	Y	Z
High Range	404.064 ± 0.15% (k=2)	404.247 ± 0.15% (k=2)	404.629 ± 0.15% (k=2)
Low Range	3.97273 ± 0.7% (k=2)	3.97435 ± 0.7% (k=2)	3.95858 ± 0.7% (k=2)

Connector Angle

Connector Angle to be used in DASY system	229.5° ± 1 °

©Copyright. All rights reserved by SAICT

DAE4 SN: 1527 Calibration Certificate

In Collaboration with
s p e a g
CALIBRATION LABORATORY
Add: No.51 Xueyuan Road, Haidian District, Beijing, 100191, China
Tel: +86-10-62304633-2512 Fax: +86-10-62304633-2504
E-mail: cttl@chinattl.com Http://www.chinattl.cn

ilac-MRA CNAS 中国认可 国际互认 校准 CALIBRATION CNAS L0570

Client : CTTL(South Branch) Certificate No: Z19-60419

CALIBRATION CERTIFICATE

Object	DAE4 - SN: 1527
Calibration Procedure(s)	FF-Z11-002-01 Calibration Procedure for the Data Acquisition Electronics (DAEx)
Calibration date:	November 11, 2019

This calibration Certificate documents the traceability to national standards, which realize the physical units of measurements(SI). The measurements and the uncertainties with confidence probability are given on the following pages and are part of the certificate.

All calibrations have been conducted in the closed laboratory facility: environment temperature(22±3)℃ and humidity<70%.

Calibration Equipment used (M&TE critical for calibration)

Primary Standards	ID #	Cal Date(Calibrated by, Certificate No.)	Scheduled Calibration
Process Calibrator 753	1971018	24-Jun-19 (CTTL, No.J19X05126)	Jun-20

	Name	Function	Signature
Calibrated by:	Yu Zongying	SAR Test Engineer	
Reviewed by:	Lin Hao	SAR Test Engineer	
Approved by:	Qi Dianyuan	SAR Project Leader	

Issued: November 13, 2019

This calibration certificate shall not be reproduced except in full without written approval of the laboratory.

©Copyright. All rights reserved by SAICT

CTTL in Collaboration with speag CALIBRATION LABORATORY
Add: No.51 Xueyuan Road, Haidian District, Beijing, 100191, China
Tel: +86-10-62304633-2512 Fax: +86-10-62304633-2504
E-mail: cttl@chinattl.com Http://www.chinattl.cn

Glossary:

DAE	data acquisition electronics
Connector angle	information used in DASY system to align probe sensor X to the robot coordinate system.

Methods Applied and Interpretation of Parameters:

- *DC Voltage Measurement*: Calibration Factor assessed for use in DASY system by comparison with a calibrated instrument traceable to national standards. The figure given corresponds to the full scale range of the voltmeter in the respective range.
- *Connector angle*: The angle of the connector is assessed measuring the angle mechanically by a tool inserted. Uncertainty is not required.
- The report provide only calibration results for DAE, it does not contain other performance test results.

©Copyright. All rights reserved by SAICT

In Collaboration with
s p e a g
CALIBRATION LABORATORY
Add: No.51 Xueyuan Road, Haidian District, Beijing, 100191, China
Tel: +86-10-62304633-2512 Fax: +86-10-62304633-2504
E-mail: cttl@chinattl.com Http://www.chinattl.cn

DC Voltage Measurement

A/D - Converter Resolution nominal

High Range: 1LSB = 6.1μV , full range = -100...+300 mV
Low Range: 1LSB = 61nV , full range = -1.....+3mV

DASY measurement parameters: Auto Zero Time: 3 sec; Measuring time: 3 sec

Calibration Factors	X	Y	Z
High Range	403.867 ± 0.15% (k=2)	403.590 ± 0.15% (k=2)	403.811 ± 0.15% (k=2)
Low Range	3.96119 ± 0.7% (k=2)	3.99117 ± 0.7% (k=2)	3.97030 ± 0.7% (k=2)

Connector Angle

Connector Angle to be used in DASY system	223° ± 1 °

©Copyright. All rights reserved by SAICT

ANNEX I Probe Calibration Certificate

Probe EX3DV4-SN: 3633 Calibration Certificate

CTTL in Collaboration with speag CALIBRATION LABORATORY
Add: No.51 Xueyuan Road, Haidian District, Beijing, 100191, China
Tel: +86-10-62304633-2512 Fax: +86-10-62304633-2504
E-mail: cttl@chinattl.com Http://www.chinattl.cn

ilac-MRA CNAS 中国认可 国际互认 校准 CALIBRATION CNAS L0570

Client CTTL(South Branch) Certificate No: Z19-60033

CALIBRATION CERTIFICATE

Object	EX3DV4 - SN:3633
Calibration Procedure(s)	FF-Z11-004-01 Calibration Procedures for Dosimetric E-field Probes
Calibration date:	February 26, 2019

This calibration Certificate documents the traceability to national standards, which realize the physical units of measurements(SI). The measurements and the uncertainties with confidence probability are given on the following pages and are part of the certificate.

All calibrations have been conducted in the closed laboratory facility: environment temperature(22±3)℃ and humidity<70%.

Calibration Equipment used (M&TE critical for calibration)

Primary Standards	ID #	Cal Date(Calibrated by, Certificate No.)	Scheduled Calibration
Power Meter NRP2	101919	20-Jun-18 (CTTL, No.J18X05032)	Jun-19
Power sensor NRP-Z91	101547	20-Jun-18 (CTTL, No.J18X05032)	Jun-19
Power sensor NRP-Z91	101548	20-Jun-18 (CTTL, No.J18X05032)	Jun-19
Reference10dBAttenuator	18N50W-10dB	09-Feb-18(CTTL, No.J18X01133)	Feb-20
Reference20dBAttenuator	18N50W-20dB	09-Feb-18(CTTL, No.J18X01132)	Feb-20
Reference Probe EX3DV4	SN 7514	27-Aug-18(SPEAG,No.EX3-7514_Aug18/2)	Aug-19
DAE4	SN 1555	20-Aug-18(SPEAG, No.DAE4-1555_Aug18)	Aug -19
Secondary Standards	**ID #**	**Cal Date(Calibrated by, Certificate No.)**	**Scheduled Calibration**
SignalGeneratorMG3700A	6201052605	21-Jun-18 (CTTL, No.J18X05033)	Jun-19
Network Analyzer E5071C	MY46110673	24-Jan-18 (CTTL, No.J18X00561)	Jan -19

	Name	Function	Signature
Calibrated by:	Yu Zongying	SAR Test Engineer	
Reviewed by:	Lin Hao	SAR Test Engineer	
Approved by:	Qi Dianyuan	SAR Project Leader	

Issued: February 28, 2019

This calibration certificate shall not be reproduced except in full without written approval of the laboratory.

©Copyright. All rights reserved by SAICT

In Collaboration with
s p e a g
CALIBRATION LABORATORY
Add: No.51 Xueyuan Road, Haidian District, Beijing, 100191, China
Tel: +86-10-62304633-2512 Fax: +86-10-62304633-2504
E-mail: ctl@chinattl.com Http://www.chinattl.cn

Glossary:

TSL	tissue simulating liquid
NORMx,y,z	sensitivity in free space
ConvF	sensitivity in TSL / NORMx,y,z
DCP	diode compression point
CF	crest factor (1/duty_cycle) of the RF signal
A,B,C,D	modulation dependent linearization parameters
Polarization Φ	Φ rotation around probe axis
Polarization θ	θ rotation around an axis that is in the plane normal to probe axis (at measurement center), i θ=0 is normal to probe axis
Connector Angle	information used in DASY system to align probe sensor X to the robot coordinate system

Calibration is Performed According to the Following Standards:

a) IEEE Std 1528-2013, "IEEE Recommended Practice for Determining the Peak Spatial-Averaged Specific Absorption Rate (SAR) in the Human Head from Wireless Communications Devices: Measurement Techniques", June 2013

b) IEC 62209-1, "Measurement procedure for the assessment of Specific Absorption Rate (SAR) from hand-held and body-mounted devices used next to the ear (frequency range of 300 MHz to 6 GHz)", July 2016

c) IEC 62209-2, "Procedure to determine the Specific Absorption Rate (SAR) for wireless communication devices used in close proximity to the human body (frequency range of 30 MHz to 6 GHz)", March 2010

d) KDB 865664, "SAR Measurement Requirements for 100 MHz to 6 GHz"

Methods Applied and Interpretation of Parameters:

- *NORMx,y,z:* Assessed for E-field polarization θ=0 (f≤900MHz in TEM-cell; f>1800MHz: waveguide). NORMx,y,z are only intermediate values, i.e., the uncertainties of NORMx,y,z does not effect the E^2-field uncertainty inside TSL (see below ConvF).
- *NORM(f)x,y,z = NORMx,y,z* frequency_response* (see Frequency Response Chart). This linearization is implemented in DASY4 software versions later than 4.2. The uncertainty of the frequency response is included in the stated uncertainty of ConvF.
- *DCPx,y,z:* DCP are numerical linearization parameters assessed based on the data of power sweep (no uncertainty required). DCP does not depend on frequency nor media.
- PAR: PAR is the Peak to Average Ratio that is not calibrated but determined based on the signal characteristics.
- *Ax,y,z; Bx,y,z; Cx,y,z;VRx,y,z:*A,B,C are numerical linearization parameters assessed based on the data of power sweep for specific modulation signal. The parameters do not depend on frequency nor media. VR is the maximum calibration range expressed in RMS voltage across the diode.
- *ConvF and Boundary Effect Parameters:* Assessed in flat phantom using E-field (or Temperature Transfer Standard for f≤800MHz) and inside waveguide using analytical field distributions based on power measurements for f >800MHz. The same setups are used for assessment of the parameters applied for boundary compensation (alpha, depth) of which typical uncertainty valued are given. These parameters are used in DASY4 software to improve probe accuracy close to the boundary. The sensitivity in TSL corresponds to NORMx,y,z* ConvF whereby the uncertainty corresponds to that given for ConvF. A frequency dependent ConvF is used in DASY version 4.4 and higher which allows extending the validity from±50MHz to±100MHz.
- *Spherical isotropy (3D deviation from isotropy):* in a field of low gradients realized using a flat phantom exposed by a patch antenna.
- *Sensor Offset:* The sensor offset corresponds to the offset of virtual measurement center from the probe tip (on probe axis). No tolerance required.
- *Connector Angle:* The angle is assessed using the information gained by determining the *NORMx* (no uncertainty required).

©Copyright. All rights reserved by SAICT

In Collaboration with
s p e a g
CALIBRATION LABORATORY
Add: No.51 Xueyuan Road, Haidian District, Beijing, 100191, China
Tel: +86-10-62304633-2512 Fax: +86-10-62304633-2504
E-mail: cttl@chinattl.com Http://www.chinattl.cn

Probe EX3DV4

SN: 3633

Calibrated: February 26, 2019

Calibrated for DASY/EASY Systems

(Note: non-compatible with DASY2 system!)

©Copyright. All rights reserved by SAICT

In Collaboration with
s p e a g
CALIBRATION LABORATORY
Add: No.51 Xueyuan Road, Haidian District, Beijing, 100191, China
Tel: +86-10-62304633-2512 Fax: +86-10-62304633-2504
E-mail: cttl@chinattl.com Http://www.chinattl.cn

DASY/EASY – Parameters of Probe: EX3DV4 – SN: 3633

Basic Calibration Parameters

	Sensor X	Sensor Y	Sensor Z	Unc (k=2)
Norm(μV/(V/m)²)[A]	0.39	0.37	0.39	±10.0%
DCP(mV)[B]	97.3	98.8	98.6	

Modulation Calibration Parameters

UID	Communication System Name		A dB	B dB√μV	C	D dB	VR mV	Unc[E] (k=2)
0	CW	X	0.0	0.0	1.0	0.00	144.3	±2.0%
		Y	0.0	0.0	1.0		145.2	
		Z	0.0	0.0	1.0		147.9	

The reported uncertainty of measurement is stated as the standard uncertainty of Measurement multiplied by the coverage factor k=2, which for a normal distribution Corresponds to a coverage probability of approximately 95%.

[A] The uncertainties of Norm X, Y, Z do not affect the E²-field uncertainty inside TSL (see Page 5 and Page 6).
[B] Numerical linearization parameter: uncertainty not required.
[E] Uncertainly is determined using the max. deviation from linear response applying rectangular distribution and is expressed for the square of the field value.

©Copyright. All rights reserved by SAICT

In Collaboration with
s p e a g
CALIBRATION LABORATORY

Add: No.51 Xueyuan Road, Haidian District, Beijing, 100191, China
Tel: +86-10-62304633-2512 Fax: +86-10-62304633-2504
E-mail: cttl@chinattl.com Http://www.chinattl.cn

DASY/EASY – Parameters of Probe: EX3DV4 – SN: 3633

Calibration Parameter Determined in Head Tissue Simulating Media

f [MHz][C]	Relative Permittivity[F]	Conductivity (S/m)[F]	ConvF X	ConvF Y	ConvF Z	Alpha[G]	Depth[G] (mm)	Unct. (k=2)
750	41.9	0.89	9.51	9.51	9.51	0.09	1.70	±12.1%
900	41.5	0.97	9.27	9.27	9.27	0.27	0.92	±12.1%
1640	40.3	1.29	8.16	8.16	8.16	0.21	1.06	±12.1%
1750	40.1	1.37	8.07	8.07	8.07	0.26	1.00	±12.1%
1900	40.0	1.40	7.63	7.63	7.63	0.24	1.07	±12.1%
2100	39.8	1.49	7.60	7.60	7.60	0.25	1.02	±12.1%
2300	39.5	1.67	7.60	7.60	7.60	0.61	0.69	±12.1%
2450	39.2	1.80	7.33	7.33	7.33	0.61	0.70	±12.1%
2600	39.0	1.96	7.12	7.12	7.12	0.47	0.99	±12.1%
3500	37.9	2.91	6.74	6.74	6.74	0.62	0.86	±13.3%
3700	37.7	3.12	6.47	6.47	6.47	0.58	0.88	±13.3%
5250	35.9	4.71	5.42	5.42	5.42	0.45	1.15	±13.3%
5600	35.5	5.07	4.72	4.72	4.72	0.45	1.30	±13.3%
5750	35.4	5.22	4.73	4.73	4.73	0.45	1.30	±13.3%

[C] Frequency validity above 300 MHz of ±100MHz only applies for DASY v4.4 and higher (Page 2), else it is restricted to ±50MHz. The uncertainty is the RSS of ConvF uncertainty at calibration frequency and the uncertainty for the indicated frequency band. Frequency validity below 300 MHz is ± 10, 25, 40, 50 and 70 MHz for ConvF assessments at 30, 64, 128, 150 and 220 MHz respectively. Above 5 GHz frequency validity can be extended to ± 110 MHz.

[F] At frequency below 3 GHz, the validity of tissue parameters (ε and σ) can be relaxed to ±10% if liquid compensation formula is applied to measured SAR values. At frequencies above 3 GHz, the validity of tissue parameters (ε and σ) is restricted to ±5%. The uncertainty is the RSS of the ConvF uncertainty for indicated target tissue parameters.

[G] Alpha/Depth are determined during calibration. SPEAG warrants that the remaining deviation due to the boundary effect after compensation is always less than ± 1% for frequencies below 3 GHz and below ± 2% for the frequencies between 3-6 GHz at any distance larger than half the probe tip diameter from the boundary.

©Copyright. All rights reserved by SAICT

In Collaboration with
s p e a g
CALIBRATION LABORATORY
Add: No.51 Xueyuan Road, Haidian District, Beijing, 100191, China
Tel: +86-10-62304633-2512 Fax: +86-10-62304633-2504
E-mail: cttl@chinattl.com Http://www.chinattl.cn

DASY/EASY – Parameters of Probe: EX3DV4 – SN: 3633

Calibration Parameter Determined in Body Tissue Simulating Media

f [MHz][C]	Relative Permittivity[F]	Conductivity (S/m)[F]	ConvF X	ConvF Y	ConvF Z	Alpha[G]	Depth[G] (mm)	Unct. (k=2)
750	55.5	0.96	9.56	9.56	9.56	0.40	0.80	±12.1%
900	55.0	1.05	9.25	9.25	9.25	0.20	1.24	±12.1%
1640	53.8	1.40	7.90	7.90	7.90	0.22	1.14	±12.1%
1750	53.4	1.49	7.93	7.93	7.93	0.20	1.16	±12.1%
1900	53.3	1.52	7.67	7.67	7.67	0.21	1.20	±12.1%
2100	53.2	1.62	7.56	7.56	7.56	0.22	1.18	±12.1%
2300	52.9	1.81	7.48	7.48	7.48	0.55	0.80	±12.1%
2450	52.7	1.95	7.40	7.40	7.40	0.62	0.76	±12.1%
2600	52.5	2.16	7.21	7.21	7.21	0.69	0.70	±12.1%
3500	51.3	3.31	6.45	6.45	6.45	0.50	1.15	±13.3%
3700	51.0	3.55	6.37	6.37	6.37	0.52	1.05	±13.3%
5250	48.9	5.36	5.03	5.03	5.03	0.55	1.30	±13.3%
5600	48.5	5.77	4.19	4.19	4.19	0.55	1.50	±13.3%
5750	48.3	5.94	4.29	4.29	4.29	0.55	1.30	±13.3%

[C] Frequency validity above 300 MHz of ±100MHz only applies for DASY v4.4 and higher (Page 2), else it is restricted to ±50MHz. The uncertainty is the RSS of ConvF uncertainty at calibration frequency and the uncertainty for the indicated frequency band. Frequency validity below 300 MHz is ± 10, 25, 40, 50 and 70 MHz for ConvF assessments at 30, 64, 128, 150 and 220 MHz respectively. Above 5 GHz frequency validity can be extended to ± 110 MHz.

[F] At frequency below 3 GHz, the validity of tissue parameters (ε and σ) can be relaxed to ±10% if liquid compensation formula is applied to measured SAR values. At frequencies above 3 GHz, the validity of tissue parameters (ε and σ) is restricted to ±5%. The uncertainty is the RSS of the ConvF uncertainty for indicated target tissue parameters.

[G] Alpha/Depth are determined during calibration. SPEAG warrants that the remaining deviation due to the boundary effect after compensation is always less than ± 1% for frequencies below 3 GHz and below ± 2% for the frequencies between 3-6 GHz at any distance larger than half the probe tip diameter from the boundary.

©Copyright. All rights reserved by SAICT

In Collaboration with
s p e a g
CALIBRATION LABORATORY
Add: No.51 Xueyuan Road, Haidian District, Beijing, 100191, China
Tel: +86-10-62304633-2512 Fax: +86-10-62304633-2504
E-mail: cttl@chinattl.com Http://www.chinattl.cn

Frequency Response of E-Field
(TEM-Cell: ifi110 EXX, Waveguide: R22)

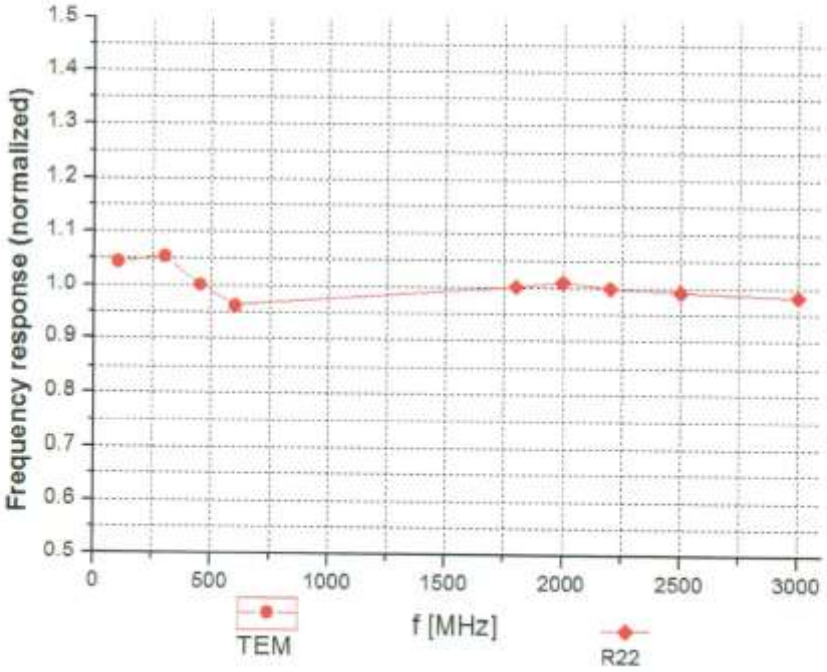

Uncertainty of Frequency Response of E-field: ±7.4% (k=2)

©Copyright. All rights reserved by SAICT

CTTL in Collaboration with speag CALIBRATION LABORATORY
Add: No.51 Xueyuan Road, Haidian District, Beijing, 100191, China
Tel: +86-10-62304633-2512 Fax: +86-10-62304633-2504
E-mail: cttl@chinattl.com Http://www.chinattl.cn

Receiving Pattern (Φ), θ=0°

f=600 MHz, TEM

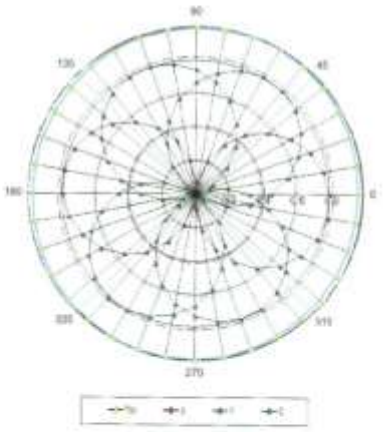

f=1800 MHz, R22

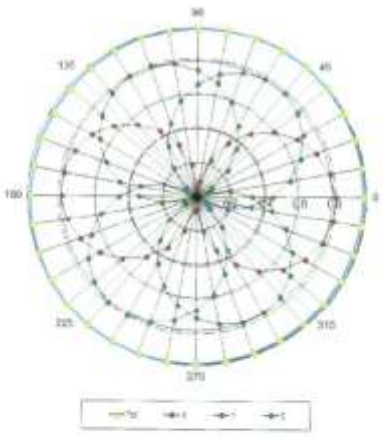

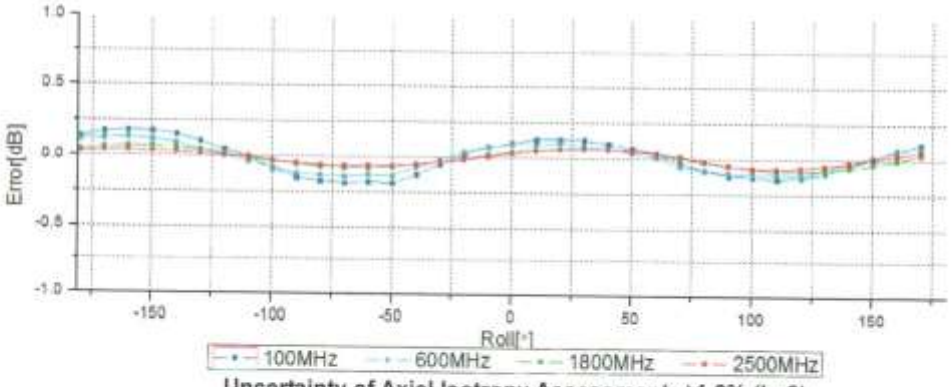

Uncertainty of Axial Isotropy Assessment: ±1.2% (k=2)

©Copyright. All rights reserved by SAICT

CTTL In Collaboration with speag CALIBRATION LABORATORY
Add: No.51 Xueyuan Road, Haidian District, Beijing, 100191, China
Tel: +86-10-62304633-2512 Fax: +86-10-62304633-2504
E-mail: cttl@chinattl.com Http://www.chinattl.cn

Dynamic Range f(SAR$_{head}$)
(TEM cell, f = 900 MHz)

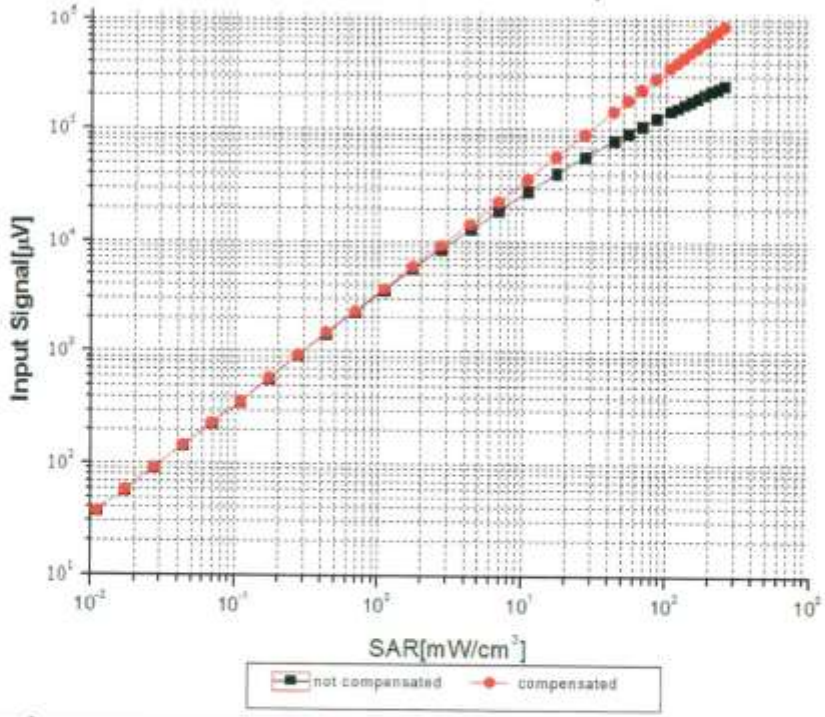

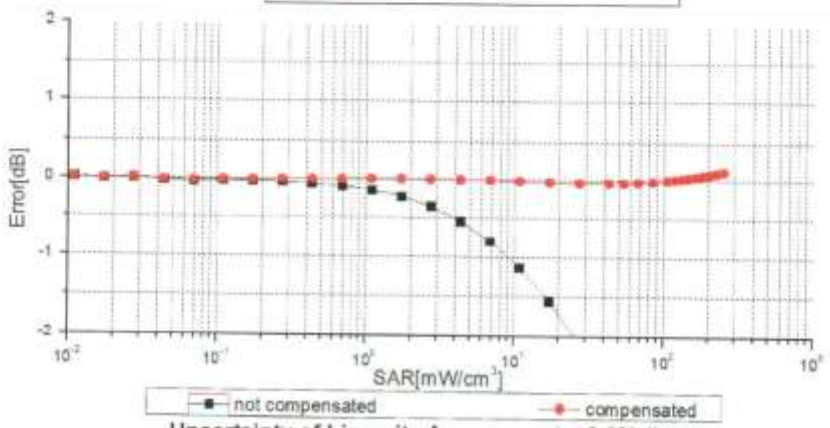

Uncertainty of Linearity Assessment: ±0.9% (k=2)

©Copyright. All rights reserved by SAICT

In Collaboration with
s p e a g
CALIBRATION LABORATORY
Add: No.51 Xueyuan Road, Haidian District, Beijing, 100191, China
Tel: +86-10-62304633-2512 Fax: +86-10-62304633-2504
E-mail: cttl-i@chinattl.com http://www.chinattl.cn

Conversion Factor Assessment

f=750 MHz, WGLS R9(H_convF)

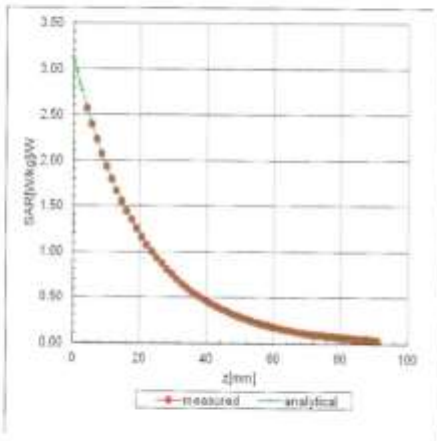

f=1750 MHz, WGLS R22(H_convF)

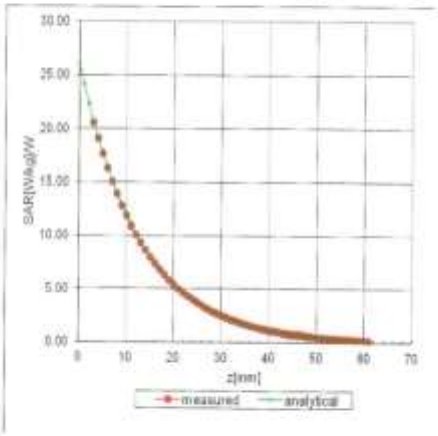

Deviation from Isotropy in Liquid

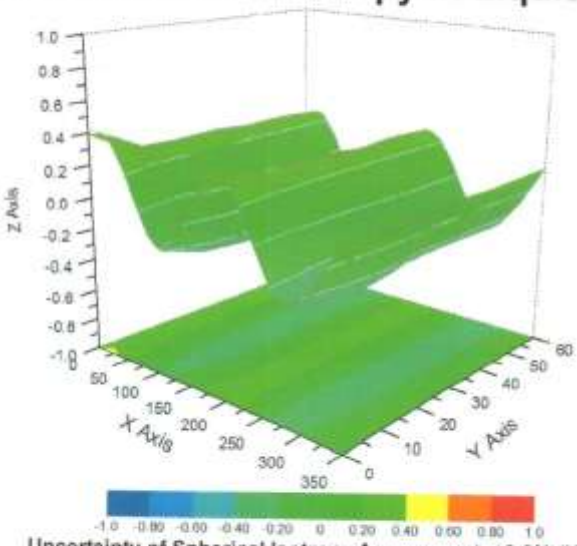

Uncertainty of Spherical Isotropy Assessment: ±3.2% (K=2)

©Copyright. All rights reserved by SAICT

In Collaboration with
s p e a g
CALIBRATION LABORATORY
Add: No.51 Xueyuan Road, Haidian District, Beijing, 100191, China
Tel: +86-10-62304633-2512 Fax: +86-10-62304633-2504
E-mail: ctt1@chinattl.com Http://www.chinattl.cn

DASY/EASY – Parameters of Probe: EX3DV4 – SN: 3633

Other Probe Parameters

Sensor Arrangement	Triangular
Connector Angle (°)	72.2
Mechanical Surface Detection Mode	enabled
Optical Surface Detection Mode	disable
Probe Overall Length	337mm
Probe Body Diameter	10mm
Tip Length	9mm
Tip Diameter	2.5mm
Probe Tip to Sensor X Calibration Point	1mm
Probe Tip to Sensor Y Calibration Point	1mm
Probe Tip to Sensor Z Calibration Point	1mm
Recommended Measurement Distance from Surface	1.4mm

©Copyright. All rights reserved by SAICT

ANNEX J Dipole Calibration Certificate

750 MHz Dipole Calibration Certificate

In Collaboration with
s p e a g
CALIBRATION LABORATORY

Add: No.51 Xueyuan Road, Haidian District, Beijing, 100191, China
Tel: +86-10-62304633-2079 Fax: +86-10-62304633-2504
E-mail: cttl@chinattl.com http://www.chinattl.cn

中国认可 国际互认 校准 CALIBRATION CNAS L0570

Client CTTL(South Branch) Certificate No: Z19-60291

CALIBRATION CERTIFICATE

Object	D750V3 - SN: 1163
Calibration Procedure(s)	FF-Z11-003-01 Calibration Procedures for dipole validation kits
Calibration date:	September 3, 2019

This calibration Certificate documents the traceability to national standards, which realize the physical units of measurements(SI). The measurements and the uncertainties with confidence probability are given on the following pages and are part of the certificate.

All calibrations have been conducted in the closed laboratory facility: environment temperature(22±3)℃ and humidity<70%.

Calibration Equipment used (M&TE critical for calibration)

Primary Standards	ID #	Cal Date(Calibrated by, Certificate No.)	Scheduled Calibration
Power Meter NRP2	106276	11-Apr-19 (CTTL, No.J19X02605)	Apr-20
Power sensor NRP6A	101369	11-Apr-19 (CTTL, No.J19X02605)	Apr-20
Reference Probe EX3DV4	SN 3617	31-Jan-19(SPEAG,No.EX3-3617_Jan19)	Jan-20
DAE4	SN 1555	22-Aug-19(CTTL-SPEAG,No.Z19-60295)	Aug-20
Secondary Standards	**ID #**	**Cal Date(Calibrated by, Certificate No.)**	**Scheduled Calibration**
Signal Generator E4438C	MY49071430	23-Jan-19 (CTTL, No.J19X00336)	Jan-20
NetworkAnalyzer E5071C	MY46110673	24-Jan-19 (CTTL, No.J19X00547)	Jan-20

	Name	Function	Signature
Calibrated by:	Zhao Jing	SAR Test Engineer	
Reviewed by:	Lin Hao	SAR Test Engineer	
Approved by:	Qi Dianyuan	SAR Project Leader	

Issued: September 6, 2019

This calibration certificate shall not be reproduced except in full without written approval of the laboratory.

©Copyright. All rights reserved by SAICT

In Collaboration with
s p e a g
CALIBRATION LABORATORY

Add: No.51 Xueyuan Road, Haidian District, Beijing, 100191, China
Tel: +86-10-62304633-2079 Fax: +86-10-62304633-2504
E-mail: cttl@chinattl.com http://www.chinattl.cn

Glossary:

TSL	tissue simulating liquid
ConvF	sensitivity in TSL / NORMx,y,z
N/A	not applicable or not measured

Calibration is Performed According to the Following Standards:

a) IEEE Std 1528-2013, "IEEE Recommended Practice for Determining the Peak Spatial-Averaged Specific Absorption Rate (SAR) in the Human Head from Wireless Communications Devices: Measurement Techniques", June 2013
b) IEC 62209-1, "Measurement procedure for assessment of specific absorption rate of human exposure to radio frequency fields from hand-held and body-mounted wireless communication devices- Part 1: Device used next to the ear (Frequency range of 300MHz to 6GHz)", July 2016
c) IEC 62209-2, "Procedure to measure the Specific Absorption Rate (SAR) For wireless communication devices used in close proximity to the human body (frequency range of 30MHz to 6GHz)", March 2010
d) KDB865664, SAR Measurement Requirements for 100 MHz to 6 GHz

Additional Documentation:

e) DASY4/5 System Handbook

Methods Applied and Interpretation of Parameters:

- *Measurement Conditions:* Further details are available from the Validation Report at the end of the certificate. All figures stated in the certificate are valid at the frequency indicated.
- *Antenna Parameters with TSL:* The dipole is mounted with the spacer to position its feed point exactly below the center marking of the flat phantom section, with the arms oriented parallel to the body axis.
- *Feed Point Impedance and Return Loss:* These parameters are measured with the dipole positioned under the liquid filled phantom. The impedance stated is transformed from the measurement at the SMA connector to the feed point. The Return Loss ensures low reflected power. No uncertainty required.
- *Electrical Delay:* One-way delay between the SMA connector and the antenna feed point. No uncertainty required.
- *SAR measured:* SAR measured at the stated antenna input power.
- *SAR normalized:* SAR as measured, normalized to an input power of 1 W at the antenna connector.
- *SAR for nominal TSL parameters:* The measured TSL parameters are used to calculate the nominal SAR result.

The reported uncertainty of measurement is stated as the standard uncertainty of Measurement multiplied by the coverage factor k=2, which for a normal distribution Corresponds to a coverage probability of approximately 95%.

©Copyright. All rights reserved by SAICT

CTTL
In Collaboration with
s p e a g
CALIBRATION LABORATORY

Add: No.51 Xueyuan Road, Haidian District, Beijing, 100191, China
Tel: +86-10-62304633-2079 Fax: +86-10-62304633-2504
E-mail: cttl@chinattl.com http://www.chinattl.cn

Measurement Conditions

DASY system configuration, as far as not given on page 1.

DASY Version	DASY52	V52.10.2
Extrapolation	Advanced Extrapolation	
Phantom	Triple Flat Phantom 5.1C	
Distance Dipole Center - TSL	15 mm	with Spacer
Zoom Scan Resolution	dx, dy, dz = 5 mm	
Frequency	750 MHz ± 1 MHz	

Head TSL parameters

The following parameters and calculations were applied.

	Temperature	Permittivity	Conductivity
Nominal Head TSL parameters	22.0 °C	41.9	0.89 mho/m
Measured Head TSL parameters	(22.0 ± 0.2) °C	41.6 ± 6 %	0.90 mho/m ± 6 %
Head TSL temperature change during test	<1.0 °C	----	----

SAR result with Head TSL

SAR averaged over 1 cm^3 (1 g) of Head TSL	Condition	
SAR measured	250 mW input power	2.16 W/kg
SAR for nominal Head TSL parameters	normalized to 1W	**8.53 W/kg ± 18.8 % (k=2)**
SAR averaged over 10 cm^3 (10 g) of Head TSL	Condition	
SAR measured	250 mW input power	1.44 W/kg
SAR for nominal Head TSL parameters	normalized to 1W	**5.70 W/kg ± 18.7 % (k=2)**

Body TSL parameters

The following parameters and calculations were applied.

	Temperature	Permittivity	Conductivity
Nominal Body TSL parameters	22.0 °C	55.5	0.96 mho/m
Measured Body TSL parameters	(22.0 ± 0.2) °C	55.9 ± 6 %	0.94 mho/m ± 6 %
Body TSL temperature change during test	<1.0 °C	----	----

SAR result with Body TSL

SAR averaged over 1 cm^3 (1 g) of Body TSL	Condition	
SAR measured	250 mW input power	2.16 W/kg
SAR for nominal Body TSL parameters	normalized to 1W	**8.78 W/kg ± 18.8 % (k=2)**
SAR averaged over 10 cm^3 (10 g) of Body TSL	Condition	
SAR measured	250 mW input power	1.45 W/kg
SAR for nominal Body TSL parameters	normalized to 1W	**5.87 W/kg ±18.7 % (k=2)**

©Copyright. All rights reserved by SAICT

In Collaboration with
s p e a g
CALIBRATION LABORATORY

Add: No.51 Xueyuan Road, Haidian District, Beijing, 100191, China
Tel: +86-10-62304633-2079 Fax: +86-10-62304633-2504
E-mail: cttl@chinattl.com http://www.chinattl.cn

Appendix (Additional assessments outside the scope of CNAS L0570)

Antenna Parameters with Head TSL

Impedance, transformed to feed point	50.5Ω- 4.53jΩ
Return Loss	- 26.9dB

Antenna Parameters with Body TSL

Impedance, transformed to feed point	48.5Ω- 3.38jΩ
Return Loss	- 28.5dB

General Antenna Parameters and Design

Electrical Delay (one direction)	0.900 ns

After long term use with 100W radiated power, only a slight warming of the dipole near the feedpoint can be measured.

The dipole is made of standard semirigid coaxial cable. The center conductor of the feeding line is directly connected to the second arm of the dipole. The antenna is therefore short-circuited for DC-signals. On some of the dipoles, small end caps are added to the dipole arms in order to improve matching when loaded according to the position as explained in the "Measurement Conditions" paragraph. The SAR data are not affected by this change. The overall dipole length is still according to the Standard.
No excessive force must be applied to the dipole arms, because they might bend or the soldered connections near the feedpoint may be damaged.

Additional EUT Data

Manufactured by	SPEAG

©Copyright. All rights reserved by SAICT

In Collaboration with
s p e a g
CALIBRATION LABORATORY

Add: No.51 Xueyuan Road, Haidian District, Beijing, 100191, China
Tel: +86-10-62304633-2079 Fax: +86-10-62304633-2504
E-mail: cttl@chinattl.com http://www.chinattl.cn

DASY5 Validation Report for Head TSL Date: 09.03.2019

Test Laboratory: CTTL, Beijing, China

DUT: Dipole 750 MHz; Type: D750V3; Serial: D750V3 - SN: 1163

Communication System: UID 0, CW; Frequency: 750 MHz; Duty Cycle: 1:1

Medium parameters used: f = 750 MHz; σ = 0.904 S/m; ε_r = 41.62; ρ = 1000 kg/m3

Phantom section: Right Section

DASY5 Configuration:

- Probe: EX3DV4 - SN3617; ConvF(10.03, 10.03, 10.03) @ 750 MHz; Calibrated: 1/31/2019
- Sensor-Surface: 1.4mm (Mechanical Surface Detection)
- Electronics: DAE4 Sn1555; Calibrated: 8/22/2019
- Phantom: MFP_V5.1C ; Type: QD 000 P51CA; Serial: 1062
- Measurement SW: DASY52, Version 52.10 (2); SEMCAD X Version 14.6.12 (7470)

Dipole Calibration/Zoom Scan (7x7x7) (7x7x7)/Cube 0: Measurement grid: dx=5mm, dy=5mm, dz=5mm

Reference Value = 55.16 V/m; Power Drift = -0.02 dB

Peak SAR (extrapolated) = 3.11 W/kg

SAR(1 g) = 2.16 W/kg; SAR(10 g) = 1.44 W/kg

Maximum value of SAR (measured) = 2.81 W/kg

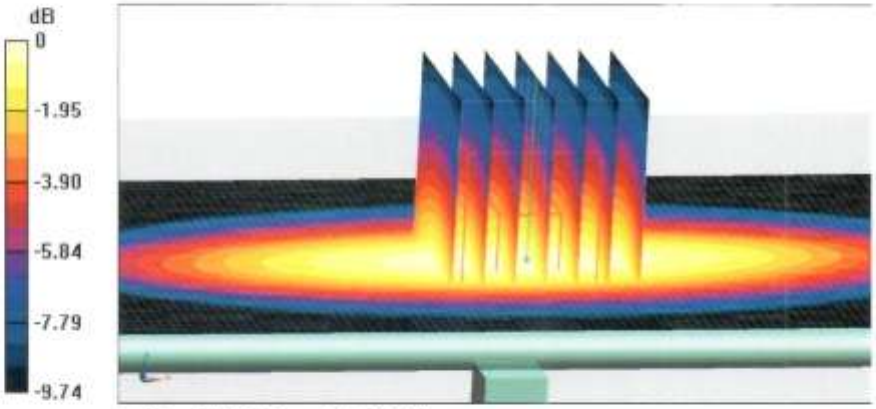

0 dB = 2.81 W/kg = 4.49 dBW/kg

©Copyright. All rights reserved by SAICT

In Collaboration with
s p e a g
CALIBRATION LABORATORY

Add: No.51 Xueyuan Road, Haidian District, Beijing, 100191, China
Tel: +86-10-62304633-2079 Fax: +86-10-62304633-2504
E-mail: cttl@chinattl.com http://www.chinattl.cn

Impedance Measurement Plot for Head TSL

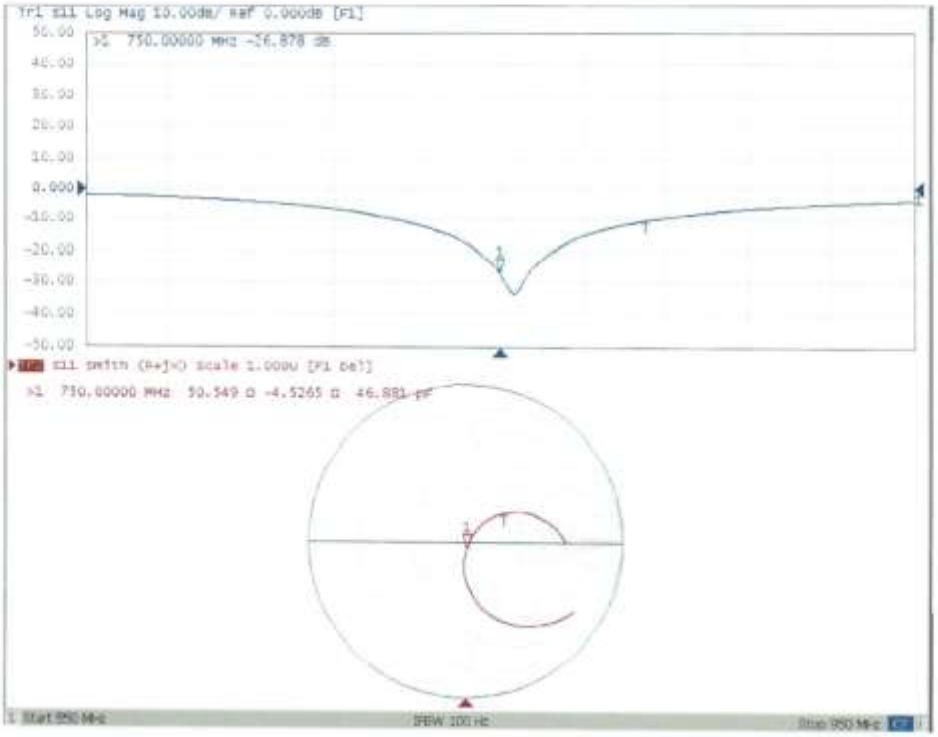

©Copyright. All rights reserved by SAICT

In Collaboration with
s p e a g
CALIBRATION LABORATORY

Add: No.51 Xueyuan Road, Haidian District, Beijing, 100191, China
Tel: +86-10-62304633-2079 Fax: +86-10-62304633-2504
E-mail: cttl@chinattl.com http://www.chinattl.cn

DASY5 Validation Report for Body TSL Date: 09.03.2019

Test Laboratory: CTTL, Beijing, China

DUT: Dipole 750 MHz; Type: D750V3; Serial: D750V3 - SN: 1163

Communication System: UID 0, CW; Frequency: 750 MHz; Duty Cycle: 1:1

Medium parameters used: f = 750 MHz; σ = 0.942 S/m; ε_r = 55.87; ρ = 1000 kg/m3

Phantom section: Center Section

DASY5 Configuration:

- Probe: EX3DV4 - SN3617; ConvF(9.85, 9.85, 9.85) @ 750 MHz; Calibrated: 1/31/2019
- Sensor-Surface: 1.4mm (Mechanical Surface Detection)
- Electronics: DAE4 Sn1555; Calibrated: 8/22/2019
- Phantom: MFP_V5.1C ; Type: QD 000 P51CA; Serial: 1062
- Measurement SW: DASY52, Version 52.10 (2); SEMCAD X Version 14.6.12 (7470)

Dipole Calibration/Zoom Scan (7x7x7) (7x7x7)/Cube 0: Measurement grid: dx=5mm, dy=5mm, dz=5mm

Reference Value = 52.88 V/m; Power Drift = 0.03 dB

Peak SAR (extrapolated) = 3.20 W/kg

SAR(1 g) = 2.16 W/kg; SAR(10 g) = 1.45 W/kg

Maximum value of SAR (measured) = 2.85 W/kg

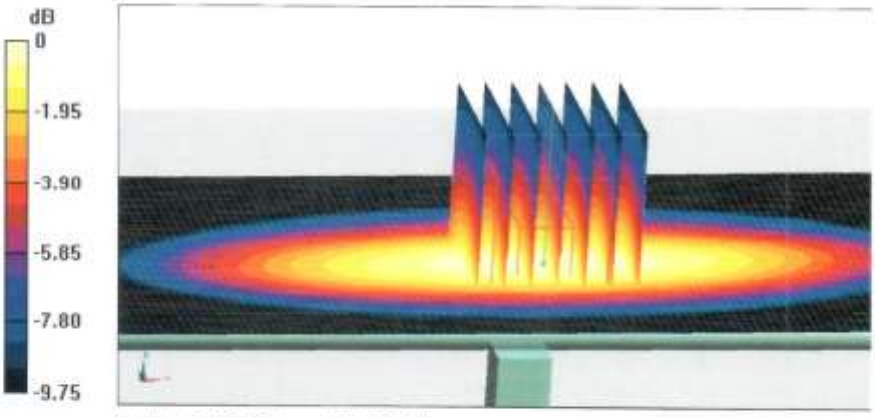

0 dB = 2.85 W/kg = 4.55 dBW/kg

©Copyright. All rights reserved by SAICT

In Collaboration with
speag
CALIBRATION LABORATORY

Add: No.51 Xueyuan Road, Haidian District, Beijing, 100191, China
Tel: +86-10-62304633-2079 Fax: +86-10-62304633-2504
E-mail: cttl@chinattl.com http://www.chinattl.cn

Impedance Measurement Plot for Body TSL

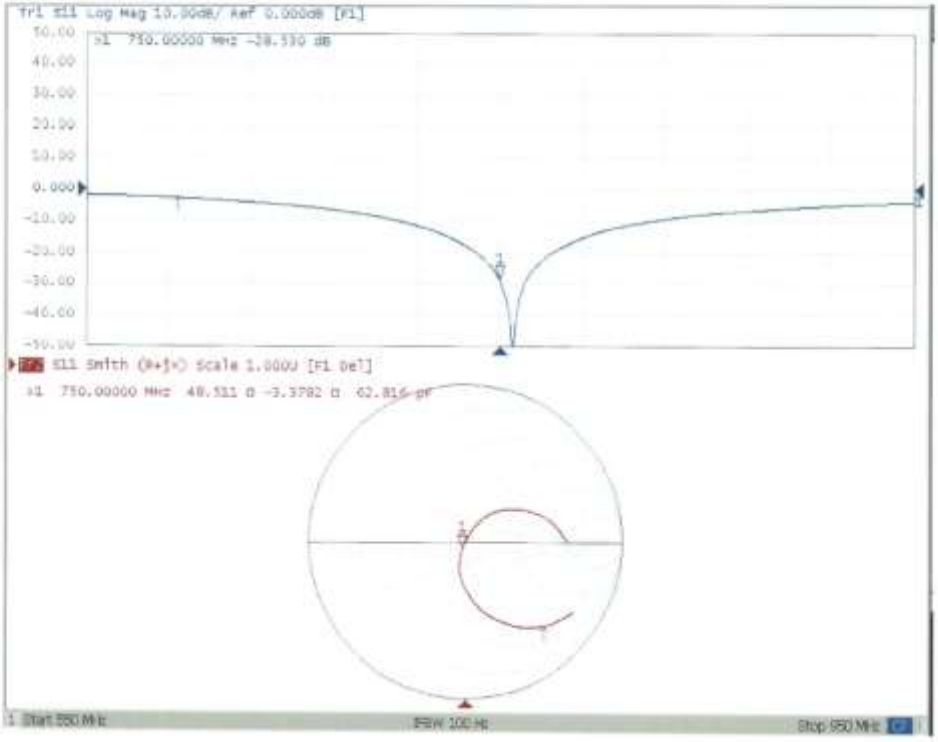

©Copyright. All rights reserved by SAICT

835 MHz Dipole Calibration Certificate

In Collaboration with
s p e a g
CALIBRATION LABORATORY

Add: No.51 Xueyuan Road, Haidian District, Beijing, 100191, China
Tel: +86-10-62304633-2079 Fax: +86-10-62304633-2504
E-mail: cttl@chinattl.com http://www.chinattl.cn

中国认可
国际互认
校准
CALIBRATION
CNAS L0570

Client CTTL(South Branch) Certificate No: Z18-60385

CALIBRATION CERTIFICATE

Object	D835V2 - SN: 4d057
Calibration Procedure(s)	FF-Z11-003-01 Calibration Procedures for dipole validation kits
Calibration date:	October 9, 2018

This calibration Certificate documents the traceability to national standards, which realize the physical units of measurements(SI). The measurements and the uncertainties with confidence probability are given on the following pages and are part of the certificate.

All calibrations have been conducted in the closed laboratory facility: environment temperature(22±3)℃ and humidity<70%.

Calibration Equipment used (M&TE critical for calibration)

Primary Standards	ID #	Cal Date(Calibrated by, Certificate No.)	Scheduled Calibration
Power Meter NRVD	102083	01-Nov-17 (CTTL, No.J17X08756)	Oct-18
Power sensor NRV-Z5	100542	01-Nov-17 (CTTL, No.J17X08756)	Oct-18
Reference Probe EX3DV4	SN 7514	27-Aug-18(SPEAG,No.EX3-7514_Aug18)	Aug-19
DAE4	SN 1555	20-Aug-18(SPEAG,No.DAE4-1555_Aug18)	Aug-19
Secondary Standards	**ID #**	**Cal Date(Calibrated by, Certificate No.)**	**Scheduled Calibration**
Signal Generator E4438C	MY49071430	23-Jan-18 (CTTL, No.J18X00560)	Jan-19
NetworkAnalyzer E5071C	MY46110673	24-Jan-18 (CTTL, No.J18X00561)	Jan-19

	Name	Function	Signature
Calibrated by:	Zhao Jing	SAR Test Engineer	
Reviewed by:	Lin Hao	SAR Test Engineer	
Approved by:	Qi Dianyuan	SAR Project Leader	

Issued: October 11, 2018

This calibration certificate shall not be reproduced except in full without written approval of the laboratory.

©Copyright. All rights reserved by SAICT

In Collaboration with
s p e a g
CALIBRATION LABORATORY

Add: No.51 Xueyuan Road, Haidian District, Beijing, 100191, China
Tel: +86-10-62304633-2079 Fax: +86-10-62304633-2504
E-mail: cttl@chinattl.com http://www.chinattl.cn

Glossary:

TSL	tissue simulating liquid
ConvF	sensitivity in TSL / NORMx,y,z
N/A	not applicable or not measured

Calibration is Performed According to the Following Standards:

a) IEEE Std 1528-2013, "IEEE Recommended Practice for Determining the Peak Spatial-Averaged Specific Absorption Rate (SAR) in the Human Head from Wireless Communications Devices: Measurement Techniques", June 2013

b) IEC 62209-1, "Measurement procedure for assessment of specific absorption rate of human exposure to radio frequency fields from hand-held and body-mounted wireless communication devices- Part 1: Device used next to the ear (Frequency range of 300MHz to 6GHz)", July 2016

c) IEC 62209-2, "Procedure to measure the Specific Absorption Rate (SAR) For wireless communication devices used in close proximity to the human body (frequency range of 30MHz to 6GHz)", March 2010

d) KDB865664, SAR Measurement Requirements for 100 MHz to 6 GHz

Additional Documentation:

e) DASY4/5 System Handbook

Methods Applied and Interpretation of Parameters:

- *Measurement Conditions:* Further details are available from the Validation Report at the end of the certificate. All figures stated in the certificate are valid at the frequency indicated.
- *Antenna Parameters with TSL:* The dipole is mounted with the spacer to position its feed point exactly below the center marking of the flat phantom section, with the arms oriented parallel to the body axis.
- *Feed Point Impedance and Return Loss:* These parameters are measured with the dipole positioned under the liquid filled phantom. The impedance stated is transformed from the measurement at the SMA connector to the feed point. The Return Loss ensures low reflected power. No uncertainty required.
- *Electrical Delay:* One-way delay between the SMA connector and the antenna feed point. No uncertainty required.
- *SAR measured:* SAR measured at the stated antenna input power.
- *SAR normalized:* SAR as measured, normalized to an input power of 1 W at the antenna connector.
- *SAR for nominal TSL parameters:* The measured TSL parameters are used to calculate the nominal SAR result.

The reported uncertainty of measurement is stated as the standard uncertainty of Measurement multiplied by the coverage factor k=2, which for a normal distribution Corresponds to a coverage probability of approximately 95%.

©Copyright. All rights reserved by SAICT

In Collaboration with
s p e a g
CALIBRATION LABORATORY

Add: No.51 Xueyuan Road, Haidian District, Beijing, 100191, China
Tel: +86-10-62304633-2079 Fax: +86-10-62304633-2504
E-mail: cttl@chinattl.com http://www.chinattl.cn

Measurement Conditions

DASY system configuration, as far as not given on page 1.

DASY Version	DASY52	52.10.1.1476
Extrapolation	Advanced Extrapolation	
Phantom	Triple Flat Phantom 5.1C	
Distance Dipole Center - TSL	15 mm	with Spacer
Zoom Scan Resolution	dx, dy, dz = 5 mm	
Frequency	835 MHz ± 1 MHz	

Head TSL parameters

The following parameters and calculations were applied.

	Temperature	Permittivity	Conductivity
Nominal Head TSL parameters	22.0 °C	41.5	0.90 mho/m
Measured Head TSL parameters	(22.0 ± 0.2) °C	42.2 ± 6 %	0.91 mho/m ± 6 %
Head TSL temperature change during test	<1.0 °C	----	----

SAR result with Head TSL

SAR averaged over 1 cm^3 (1 g) of Head TSL	Condition	
SAR measured	250 mW input power	2.42 mW / g
SAR for nominal Head TSL parameters	normalized to 1W	**9.62 mW /g ± 18.8 % (k=2)**
SAR averaged over 10 cm^3 (10 g) of Head TSL	Condition	
SAR measured	250 mW input power	1.58 mW / g
SAR for nominal Head TSL parameters	normalized to 1W	**6.29 mW /g ± 18.7 % (k=2)**

Body TSL parameters

The following parameters and calculations were applied.

	Temperature	Permittivity	Conductivity
Nominal Body TSL parameters	22.0 °C	55.2	0.97 mho/m
Measured Body TSL parameters	(22.0 ± 0.2) °C	55.9 ± 6 %	0.99 mho/m ± 6 %
Body TSL temperature change during test	<1.0 °C	----	----

SAR result with Body TSL

SAR averaged over 1 cm^3 (1 g) of Body TSL	Condition	
SAR measured	250 mW input power	2.51 mW / g
SAR for nominal Body TSL parameters	normalized to 1W	**9.90 mW /g ± 18.8 % (k=2)**
SAR averaged over 10 cm^3 (10 g) of Body TSL	Condition	
SAR measured	250 mW input power	1.66 mW / g
SAR for nominal Body TSL parameters	normalized to 1W	**6.56 mW /g ± 18.7 % (k=2)**

©Copyright. All rights reserved by SAICT

In Collaboration with
s p e a g
CALIBRATION LABORATORY

Add: No.51 Xueyuan Road, Haidian District, Beijing, 100191, China
Tel: +86-10-62304633-2079 Fax: +86-10-62304633-2504
E-mail: cttl@chinattl.com http://www.chinattl.cn

Appendix (Additional assessments outside the scope of CNAS L0570)

Antenna Parameters with Head TSL

Impedance, transformed to feed point	49.6Ω- 4.08jΩ
Return Loss	- 27.7dB

Antenna Parameters with Body TSL

Impedance, transformed to feed point	46.8Ω- 4.96jΩ
Return Loss	- 24.3dB

General Antenna Parameters and Design

Electrical Delay (one direction)	1.260 ns

After long term use with 100W radiated power, only a slight warming of the dipole near the feedpoint can be measured.

The dipole is made of standard semirigid coaxial cable. The center conductor of the feeding line is directly connected to the second arm of the dipole. The antenna is therefore short-circuited for DC-signals. On some of the dipoles, small end caps are added to the dipole arms in order to improve matching when loaded according to the position as explained in the "Measurement Conditions" paragraph. The SAR data are not affected by this change. The overall dipole length is still according to the Standard.
No excessive force must be applied to the dipole arms, because they might bend or the soldered connections near the feedpoint may be damaged.

Additional EUT Data

Manufactured by	SPEAG

©Copyright. All rights reserved by SAICT

In Collaboration with
s p e a g
CALIBRATION LABORATORY
Add: No.51 Xueyuan Road, Haidian District, Beijing, 100191, China
Tel: +86-10-62304633-2079 Fax: +86-10-62304633-2504
E-mail: cttl@chinattl.com http://www.chinattl.cn

DASY5 Validation Report for Head TSL Date: 10.08.2018

Test Laboratory: CTTL, Beijing, China

DUT: Dipole 835 MHz; Type: D835V2; Serial: D835V2 - SN: 4d057

Communication System: UID 0, CW; Frequency: 835 MHz; Duty Cycle: 1:1

Medium parameters used: f = 835 MHz; σ = 0.912 S/m; ε_r = 42.22; ρ = 1000 kg/m3

Phantom section: Center Section

DASY5 Configuration:

- Probe: EX3DV4 - SN7514; ConvF(9.09, 9.09, 9.09) @ 835 MHz; Calibrated: 8/27/2018
- Sensor-Surface: 1.4mm (Mechanical Surface Detection)
- Electronics: DAE4 Sn1555; Calibrated: 8/20/2018
- Phantom: MFP_V5.1C ; Type: QD 000 P51CA; Serial: 1062
- Measurement SW: DASY52, Version 52.10 (1); SEMCAD X Version 14.6.11 (7439)

Dipole Calibration/Zoom Scan (7x7x7) (7x7x7)/Cube 0: Measurement grid: dx=5mm, dy=5mm, dz=5mm

Reference Value = 55.57 V/m; Power Drift = -0.04 dB

Peak SAR (extrapolated) = 3.61 W/kg

SAR(1 g) = 2.42 W/kg; SAR(10 g) = 1.58 W/kg

Maximum value of SAR (measured) = 3.22 W/kg

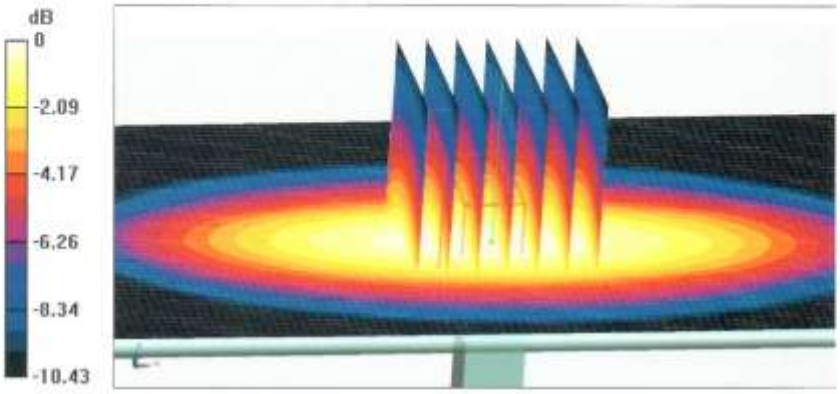

0 dB = 3.22 W/kg = 5.08 dBW/kg

©Copyright. All rights reserved by SAICT

In Collaboration with
s p e a g
CALIBRATION LABORATORY

Add: No.51 Xueyuan Road, Haidian District, Beijing, 100191, China
Tel: +86-10-62304633-2079 Fax: +86-10-62304633-2504
E-mail: cttl@chinattl.com http://www.chinattl.cn

Impedance Measurement Plot for Head TSL

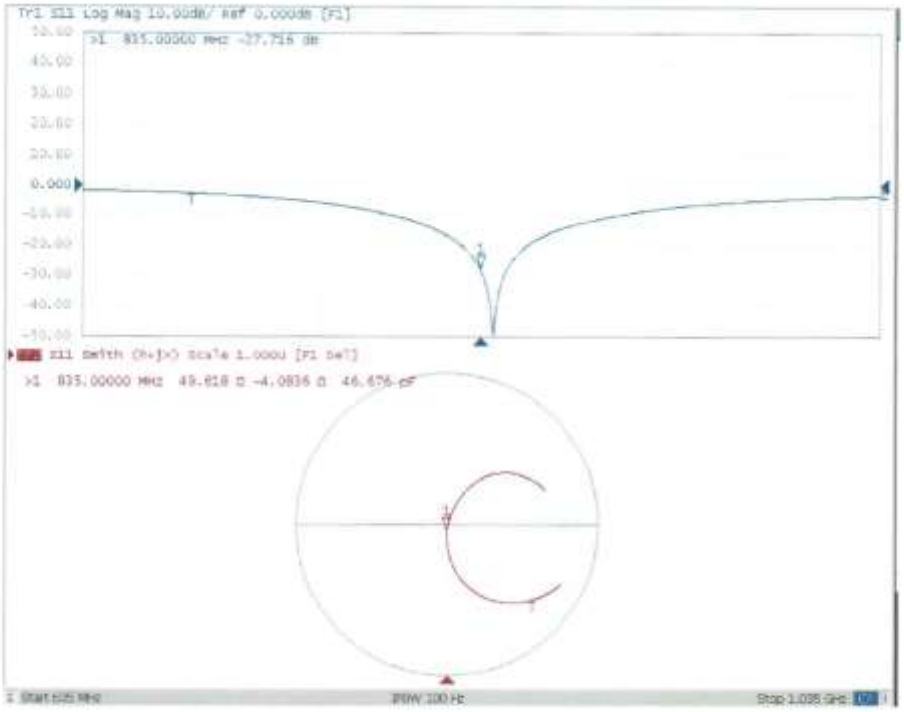

©Copyright. All rights reserved by SAICT

In Collaboration with
s p e a g
CALIBRATION LABORATORY

Add: No.51 Xueyuan Road, Haidian District, Beijing, 100191, China
Tel: +86-10-62304633-2079 Fax: +86-10-62304633-2504
E-mail: cttl@chinattl.com http://www.chinattl.cn

DASY5 Validation Report for Body TSL Date: 10.08.2018

Test Laboratory: CTTL, Beijing, China

DUT: Dipole 835 MHz; Type: D835V2; Serial: D835V2 - SN: 4d057

Communication System: UID 0, CW; Frequency: 835 MHz; Duty Cycle: 1:1

Medium parameters used: f = 835 MHz; σ = 0.992 S/m; ε_r = 55.93; ρ = 1000 kg/m3

Phantom section: Right Section

DASY5 Configuration:

- Probe: EX3DV4 - SN7514; ConvF(9.47, 9.47, 9.47) @ 835 MHz; Calibrated: 8/27/2018
- Sensor-Surface: 1.4mm (Mechanical Surface Detection)
- Electronics: DAE4 Sn1555; Calibrated: 8/20/2018
- Phantom: MFP_V5.1C ; Type: QD 000 P51CA; Serial: 1062
- Measurement SW: DASY52, Version 52.10 (1); SEMCAD X Version 14.6.11 (7439)

Dipole Calibration/Zoom Scan (7x7x7) (7x7x7)/Cube 0: Measurement grid: dx=5mm, dy=5mm, dz=5mm

Reference Value = 56.64 V/m; Power Drift = -0.01 dB

Peak SAR (extrapolated) = 3.83 W/kg

SAR(1 g) = 2.51 W/kg; SAR(10 g) = 1.66 W/kg

Maximum value of SAR (measured) = 3.36 W/kg

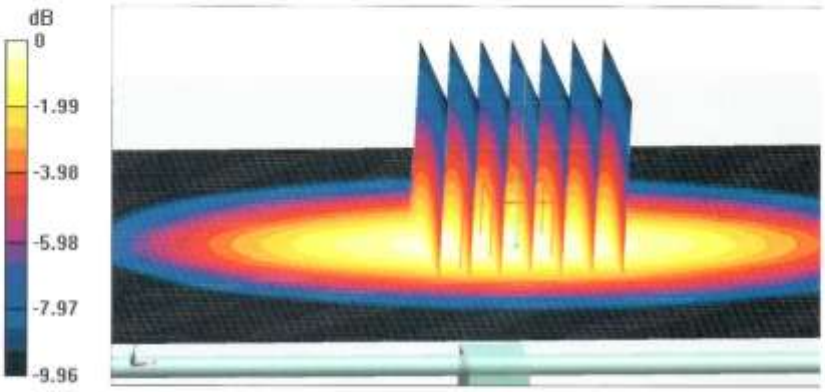

0 dB = 3.36 W/kg = 5.26 dBW/kg

©Copyright. All rights reserved by SAICT

In Collaboration with
s p e a g
CALIBRATION LABORATORY

Add: No.51 Xueyuan Road, Haidian District, Beijing, 100191, China
Tel: +86-10-62304633-2079 Fax: +86-10-62304633-2504
E-mail: cttl@chinattl.com http://www.chinattl.cn

Impedance Measurement Plot for Body TSL

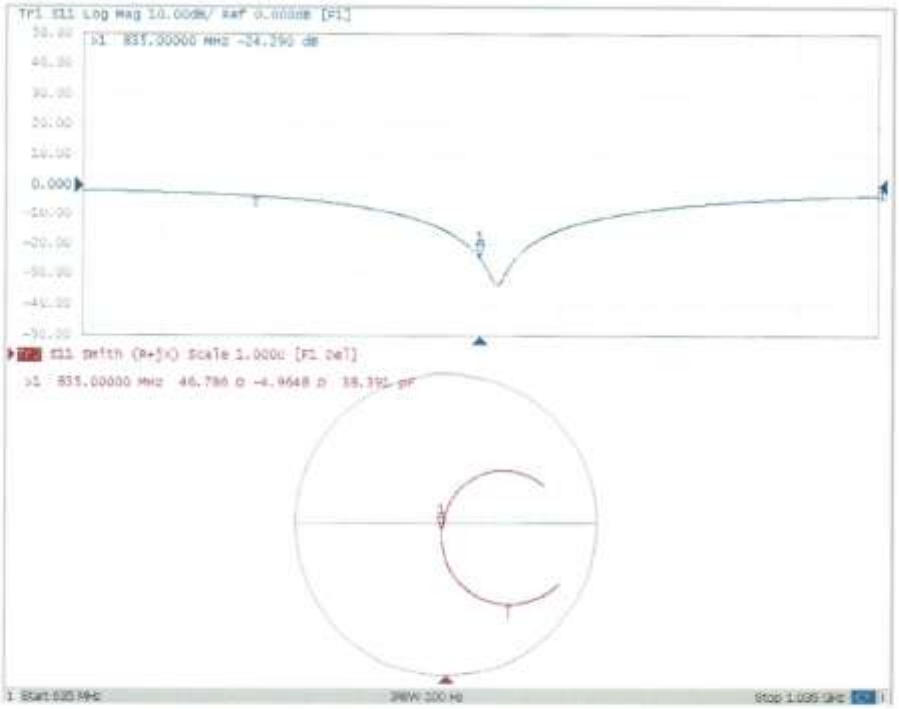

©Copyright. All rights reserved by SAICT

1750 MHz Dipole Calibration Certificate

CTTL In Collaboration with speag CALIBRATION LABORATORY
ilac-MRA CNAS 中国认可 国际互认 校准 CALIBRATION CNAS L0570
Add: No.51 Xueyuan Road, Haidian District, Beijing, 100191, China
Tel: +86-10-62304633-2079 Fax: +86-10-62304633-2504
E-mail: cttl@chinattl.com http://www.chinattl.cn

Client CTTL(South Branch) Certificate No: Z19-60292

CALIBRATION CERTIFICATE

Object	D1750V2 - SN: 1152
Calibration Procedure(s)	FF-Z11-003-01 Calibration Procedures for dipole validation kits
Calibration date:	August 30, 2019

This calibration Certificate documents the traceability to national standards, which realize the physical units of measurements(SI). The measurements and the uncertainties with confidence probability are given on the following pages and are part of the certificate.

All calibrations have been conducted in the closed laboratory facility: environment temperature(22±3)℃ and humidity<70%.

Calibration Equipment used (M&TE critical for calibration)

Primary Standards	ID #	Cal Date(Calibrated by, Certificate No.)	Scheduled Calibration
Power Meter NRP2	106276	11-Apr-19 (CTTL, No.J19X02605)	Apr-20
Power sensor NRP6A	101369	11-Apr-19 (CTTL, No.J19X02605)	Apr-20
Reference Probe EX3DV4	SN 3617	31-Jan-19(SPEAG,No.EX3-3617_Jan19)	Jan-20
DAE4	SN 1555	22-Aug-19(CTTL-SPEAG,No.Z19-60295)	Aug-20
Secondary Standards	**ID #**	**Cal Date(Calibrated by, Certificate No.)**	**Scheduled Calibration**
Signal Generator E4438C	MY49071430	23-Jan-19 (CTTL, No.J19X00336)	Jan-20
NetworkAnalyzer E5071C	MY46110673	24-Jan-19 (CTTL, No.J19X00547)	Jan-20

	Name	Function	Signature
Calibrated by:	Zhao Jing	SAR Test Engineer	
Reviewed by:	Lin Hao	SAR Test Engineer	
Approved by:	Qi Dianyuan	SAR Project Leader	

Issued: September 2, 2019

This calibration certificate shall not be reproduced except in full without written approval of the laboratory.

©Copyright. All rights reserved by SAICT

In Collaboration with
s p e a g
CALIBRATION LABORATORY

Add: No.51 Xueyuan Road, Haidian District, Beijing, 100191, China
Tel: +86-10-62304633-2079 Fax: +86-10-62304633-2504
E-mail: ctf@chinattl.com http://www.chinattl.cn

Glossary:

TSL	tissue simulating liquid
ConvF	sensitivity in TSL / NORMx,y,z
N/A	not applicable or not measured

Calibration is Performed According to the Following Standards:

a) IEEE Std 1528-2013, "IEEE Recommended Practice for Determining the Peak Spatial-Averaged Specific Absorption Rate (SAR) in the Human Head from Wireless Communications Devices: Measurement Techniques", June 2013

b) IEC 62209-1, "Measurement procedure for assessment of specific absorption rate of human exposure to radio frequency fields from hand-held and body-mounted wireless communication devices- Part 1: Device used next to the ear (Frequency range of 300MHz to 6GHz)", July 2016

c) IEC 62209-2, "Procedure to measure the Specific Absorption Rate (SAR) For wireless communication devices used in close proximity to the human body (frequency range of 30MHz to 6GHz)", March 2010

d) KDB865664, SAR Measurement Requirements for 100 MHz to 6 GHz

Additional Documentation:

e) DASY4/5 System Handbook

Methods Applied and Interpretation of Parameters:

- *Measurement Conditions:* Further details are available from the Validation Report at the end of the certificate. All figures stated in the certificate are valid at the frequency indicated.
- *Antenna Parameters with TSL:* The dipole is mounted with the spacer to position its feed point exactly below the center marking of the flat phantom section, with the arms oriented parallel to the body axis.
- *Feed Point Impedance and Return Loss:* These parameters are measured with the dipole positioned under the liquid filled phantom. The impedance stated is transformed from the measurement at the SMA connector to the feed point. The Return Loss ensures low reflected power. No uncertainty required.
- *Electrical Delay:* One-way delay between the SMA connector and the antenna feed point. No uncertainty required.
- *SAR measured:* SAR measured at the stated antenna input power.
- *SAR normalized:* SAR as measured, normalized to an input power of 1 W at the antenna connector.
- *SAR for nominal TSL parameters:* The measured TSL parameters are used to calculate the nominal SAR result.

The reported uncertainty of measurement is stated as the standard uncertainty of Measurement multiplied by the coverage factor k=2, which for a normal distribution Corresponds to a coverage probability of approximately 95%.

©Copyright. All rights reserved by SAICT

In Collaboration with
CTTL speag CALIBRATION LABORATORY
Add: No.51 Xueyuan Road, Haidian District, Beijing, 100191, China
Tel: +86-10-62304633-2079 Fax: +86-10-62304633-2504
E-mail: cttl@chinattl.com http://www.chinattl.cn

Measurement Conditions

DASY system configuration, as far as not given on page 1.

DASY Version	DASY52	V52.10.2
Extrapolation	Advanced Extrapolation	
Phantom	Triple Flat Phantom 5.1C	
Distance Dipole Center - TSL	10 mm	with Spacer
Zoom Scan Resolution	dx, dy, dz = 5 mm	
Frequency	1750 MHz ± 1 MHz	

Head TSL parameters

The following parameters and calculations were applied.

	Temperature	**Permittivity**	**Conductivity**
Nominal Head TSL parameters	22.0 °C	40.1	1.37 mho/m
Measured Head TSL parameters	(22.0 ± 0.2) °C	39.9 ± 6 %	1.36 mho/m ± 6 %
Head TSL temperature change during test	<1.0 °C	----	----

SAR result with Head TSL

SAR averaged over 1 cm^3 (1 g) of Head TSL	Condition	
SAR measured	250 mW input power	9.05 W/kg
SAR for nominal Head TSL parameters	normalized to 1W	**36.4 W/kg ± 18.8 % (k=2)**
SAR averaged over 10 cm^3 (10 g) of Head TSL	Condition	
SAR measured	250 mW input power	4.80 W/kg
SAR for nominal Head TSL parameters	normalized to 1W	**19.3 W/kg ± 18.7 % (k=2)**

Body TSL parameters

The following parameters and calculations were applied.

	Temperature	**Permittivity**	**Conductivity**
Nominal Body TSL parameters	22.0 °C	53.4	1.49 mho/m
Measured Body TSL parameters	(22.0 ± 0.2) °C	53.1 ± 6 %	1.52 mho/m ± 6 %
Body TSL temperature change during test	<1.0 °C	----	----

SAR result with Body TSL

SAR averaged over 1 cm^3 (1 g) of Body TSL	Condition	
SAR measured	250 mW input power	9.45 W/kg
SAR for nominal Body TSL parameters	normalized to 1W	**37.3 W/kg ± 18.8 % (k=2)**
SAR averaged over 10 cm^3 (10 g) of Body TSL	Condition	
SAR measured	250 mW input power	5.05 W/kg
SAR for nominal Body TSL parameters	normalized to 1W	**20.0 W/kg ± 18.7 % (k=2)**

©Copyright. All rights reserved by SAICT

TTL in Collaboration with s p e a g CALIBRATION LABORATORY
Add: No.51 Xueyuan Road, Haidian District, Beijing, 100191, China
Tel: +86-10-62304633-2079 Fax: +86-10-62304633-2504
E-mail: cttl@chinattl.com http://www.chinattl.cn

Appendix (Additional assessments outside the scope of CNAS L0570)

Antenna Parameters with Head TSL

Impedance, transformed to feed point	49.1Ω- 0.84 jΩ
Return Loss	- 38.1 dB

Antenna Parameters with Body TSL

Impedance, transformed to feed point	45.2Ω- 1.37 jΩ
Return Loss	- 25.5 dB

General Antenna Parameters and Design

Electrical Delay (one direction)	1.084 ns

After long term use with 100W radiated power, only a slight warming of the dipole near the feedpoint can be measured.

The dipole is made of standard semirigid coaxial cable. The center conductor of the feeding line is directly connected to the second arm of the dipole. The antenna is therefore short-circuited for DC-signals. On some of the dipoles, small end caps are added to the dipole arms in order to improve matching when loaded according to the position as explained in the "Measurement Conditions" paragraph. The SAR data are not affected by this change. The overall dipole length is still according to the Standard.
No excessive force must be applied to the dipole arms, because they might bend or the soldered connections near the feedpoint may be damaged.

Additional EUT Data

Manufactured by	SPEAG

©Copyright. All rights reserved by SAICT