SUPERVOOC
TIS 2217-2548
IMPORTED BY
POSSEFY GROUP
CO.,LTD.
Li-ion 00
www.bis.go.th
由此拉起电池
Pull up the battery
2023/03/20
NH-FP07-31
2101001584
MADE IN CHINA
Buddy Y2-044

SUPERVOOC
TIS 2217-2548
IMPORTED BY
POSSEFY GROUP
CO.,LTD
Li-ion 00
www.bis.go.th
由此拉起电池
Pull up the battery
2023/03/20
NH-FP07-31
2101001584
MADE IN CHINA
Buddy Y2-044

Buddy Y2-044

Buddy Y2-044

Qualcomm

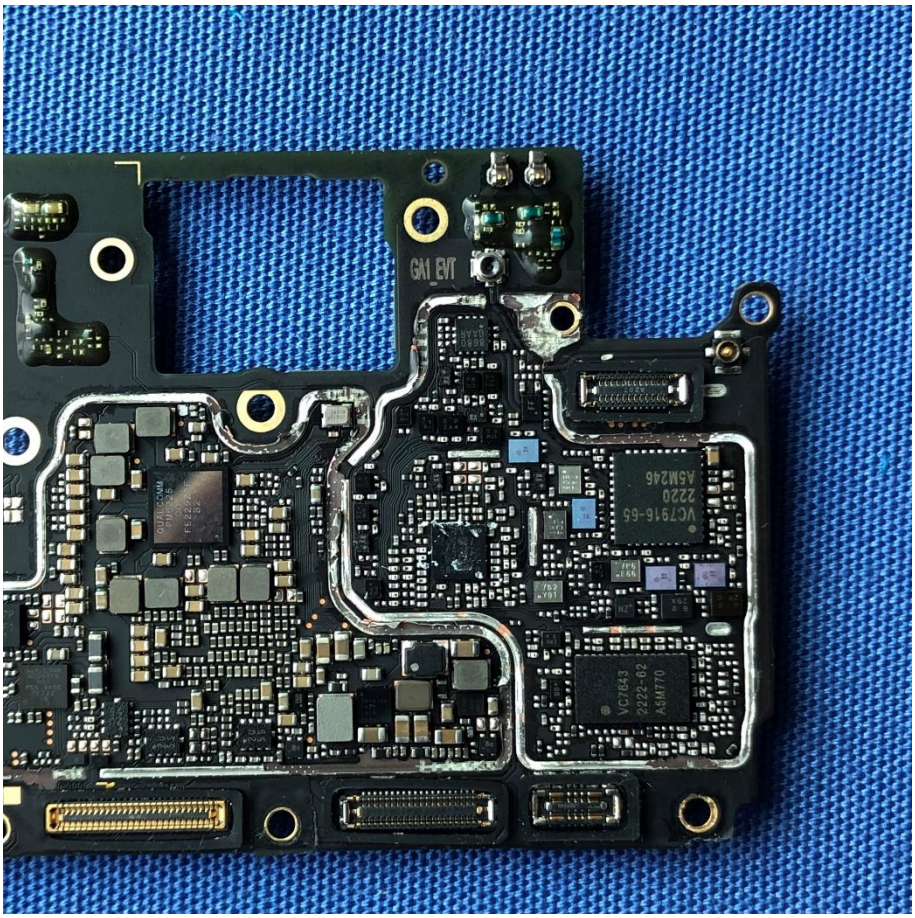
GM EVT
QUALCOMM
VC7843
2222-02
A5M770
VC7916-65
2220
A5M246

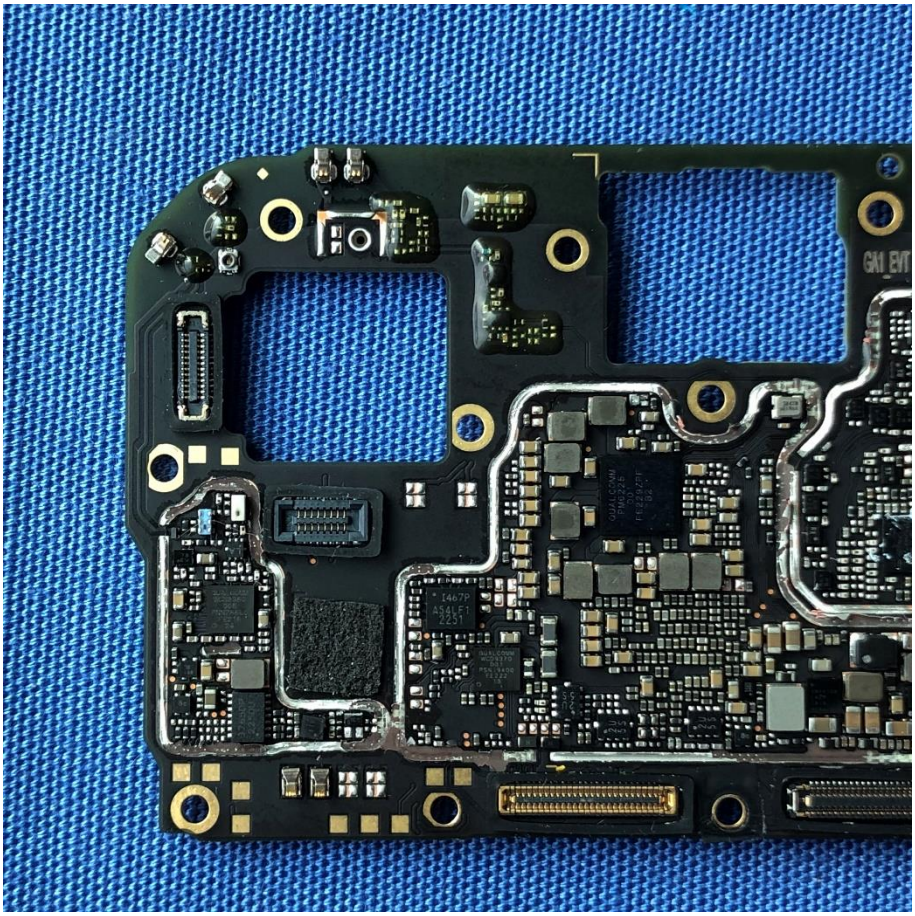
GM EVT
QUALCOMM
I467P
A54LE1
2231

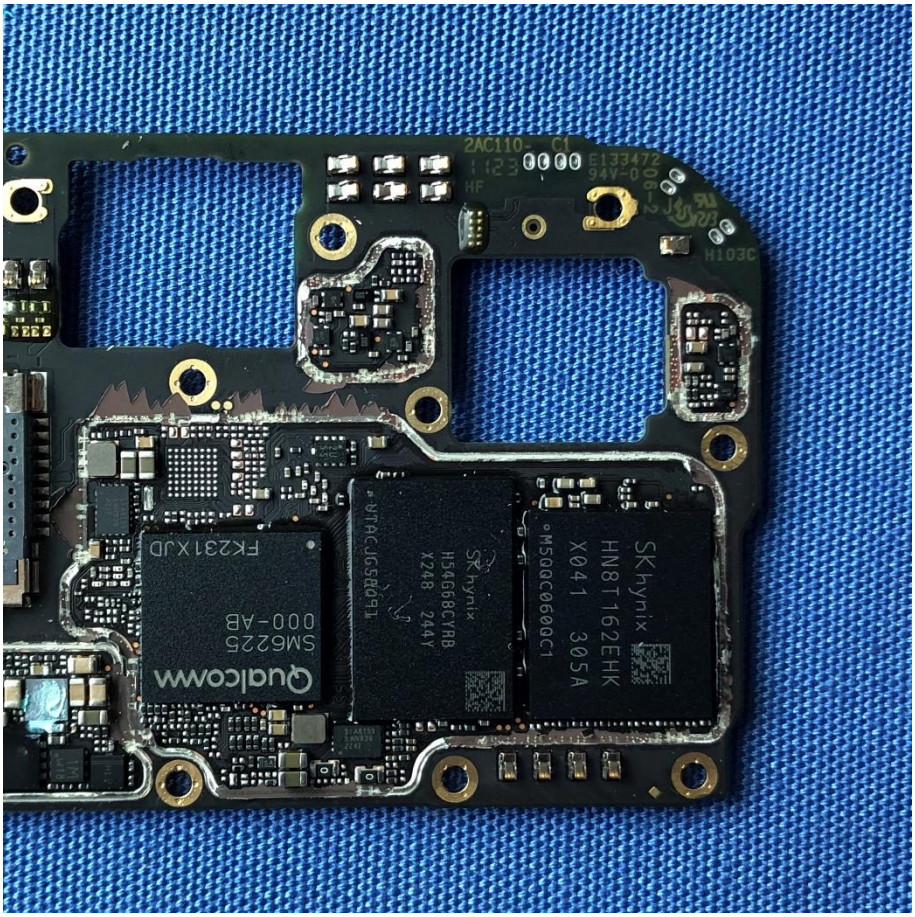
SK hynix
HN8T162EHK
X041 305A
SK hynix
H54G68CYRB
X248 244Y
Qualcomm
SM6225
000-AB
FK231XJD

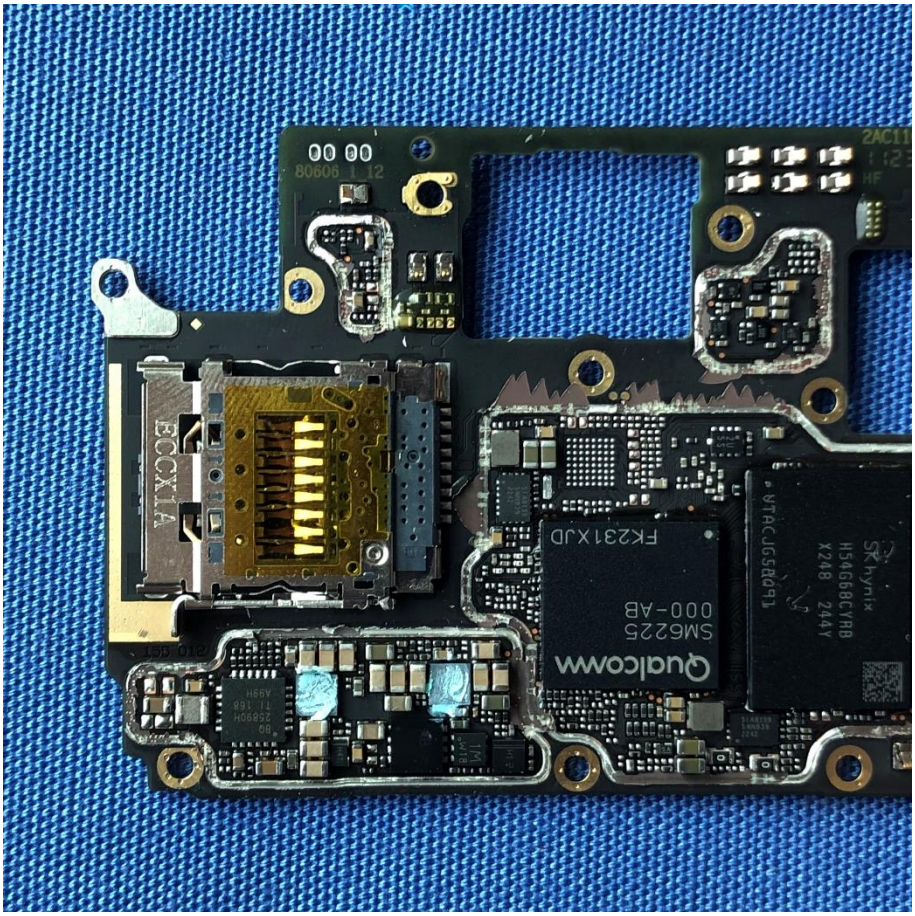
ECCX1A
SK hynix
H54G68CYRB
X248 244Y
Qualcomm
SM6225
000-AB
FK231XJD

SUPERVOOC™
Rechargeable Li-ion Battery
Limited Charge Voltage:4.45V/4
Rated Capacity:4810mAh/18.92Wh
Nominal Voltage:3.87V/3
Typical Capacity:5000mAh/19.35Wh
TIS 2217-2548
IMPORTED BY
POSSEFY GROUP
CO.,LTD.
IS 16046(Part 2)
/IEC 62133-2
由此拉起电池
Pull up the battery
Li-ion 00
www.bis.gov.in
Warning
Use specified SUPERVOOC charger only.
Do not disassemble, puncture, crush, heat, or burn.
MANUFACTURER:DONGGUAN NVT TECHNOLOGY CO., LTD.
MADE IN CHINA
2023/03/20
NA-PA07-31
2101001357
EUT
C