FCC SAR Test Report

APPLICANT	: Guangdong OPPO Mobile Telecommunications Corp., Ltd.
EQUIPMENT	: Mobile Phone
BRAND NAME	: OPPO
MODEL NAME	: CPH2781
FCC ID	: R9C-OP24091
STANDARD	: FCC 47 CFR Part 2 (2.1093)

We, Sporton International Inc. (Shenzhen), would like to declare that the tested sample has been evaluated in accordance with the test procedures given in 47 CFR Part 2.1093 and FCC KDB and has been in compliance with the applicable technical standards.

The test results in this report apply exclusively to the tested model / sample. Without written approval of Sporton International Inc. (Shenzhen), the test report shall not be reproduced except in full.

Hank Huang

Approved by: Hank Huang

ACCREDITED
Cert #5145.01

Sporton International Inc. (Shenzhen)
1/F, 2/F, Bldg 5, Shiling Industrial Zone, Xinwei Village, Xili, Nanshan, Shenzhen, 518055
People's Republic of China

Table of Contents

1. Statement of Compliance 4
2. Administration Data 5
3. Guidance Applied 6
4. Equipment Under Test (EUT) Information 7
4.1 General Information 7
4.2 General LTE SAR Test and Reporting Considerations 10
4.3 General 5G NR SAR Test and Reporting Considerations 13
5. TA-SAR feature for RF Exposure compliance 16
6. RF Exposure Limits 19
6.1 Uncontrolled Environment 19
6.2 Controlled Environment 19
7. Specific Absorption Rate (SAR) 20
7.1 Introduction 20
7.2 SAR Definition 20
8. System Description and Setup 21
8.1 E-Field Probe 22
8.2 Data Acquisition Electronics (DAE) 22
8.3 Phantom 23
8.4 Device Holder 24
9. Measurement Procedures 25
9.1 Spatial Peak SAR Evaluation 25
9.2 Power Reference Measurement 26
9.3 Area Scan 26
9.4 Zoom Scan 27
9.5 Volume Scan Procedures 27
9.6 Power Drift Monitoring 27
10. Test Equipment List 28
11. System Verification 29
11.1 Tissue Simulating Liquids 29
11.2 Tissue Verification 29
11.3 System Performance Check Results 31
12. RF Exposure Positions 32
12.1 Ear and handset reference point 32
12.2 Definition of the cheek position 33
12.3 Definition of the tilt position 34
12.4 Body Worn Accessory 35
12.5 Product Specific 10g SAR Exposure 36
12.6 Wireless Router 36
13. Conducted RF Output Power (Unit: dBm) 37
14. Antenna Location 53
15. SAR Test Results 54
15.1 Head SAR 57
15.2 Hotspot SAR 68
15.3 Body Worn Accessory SAR 78
15.4 Product specific 10g SAR 83
15.5 Repeated SAR Measurement 85
15.6 TDD LTE Linearity Data Analysis 86
16. Simultaneous Transmission Analysis 88
16.1 5G NR + LTE + WLAN + BT Sim-Tx analysis 89
16.2 Head Exposure Conditions 90
16.3 Hotspot Exposure Conditions 93
16.4 Body-Worn Accessory Exposure Conditions 94
16.5 Product specific 10g SAR Exposure Conditions 94
17. Uncertainty Assessment 96
18. References 97
Appendixes 98
Appendix A. Plots of System Performance Check 98
Appendix B. Plots of High SAR Measurement 98
Appendix C. DASY Calibration Certificate 98
Appendix D. Test Setup Photos 98
Appendix E. Conducted RF Output Power Table 98
Appendix F. Power measurement connection diagram and CA Conducted RF Output Power Table 98
Appendix G. Power reduction mechanism verification 98

Revision History

REPORT NO.	VERSION	DESCRIPTION	ISSUED DATE
FA551405	Rev. 01	Initial issue of report.	Jun. 30, 2025

1. Statement of Compliance

The maximum results of Specific Absorption Rate (SAR) found during testing for **Guangdong OPPO Mobile Telecommunications Corp., Ltd., Mobile Phone, CPH2781,** are as follows.

Highest 1g SAR Summary						
Equipment Class	Frequency Band		Head (Separation 0mm)	Hotspot (Separation 10mm)	Body-worn (Separation 15mm)	Highest Simultaneous Transmission 1g SAR (W/kg)
			1g SAR (W/kg)			
Licensed	GSM	GSM850	1.17	0.82	0.52	1.59
		GSM1900	0.96	0.70	0.29	
	WCDMA	WCDMA II	0.81	0.64	0.30	
		WCDMA IV	0.66	0.53	0.41	
		WCDMA V	**1.19**	1.16	0.70	
	LTE	LTE Band 2	0.92	0.72	0.32	
		LTE Band 7	1.14	0.65	0.51	
		LTE Band 12/17	0.85	0.68	0.39	
		LTE Band 13	0.76	**1.18**	0.42	
		LTE Band 26/5	1.11	1.03	0.48	
		LTE Band 66/4	1.03	0.70	0.51	
		LTE Band 38	0.69	0.65	0.40	
		LTE Band 41	0.69	0.99	0.41	
	5G NR	FR1 n2	0.57	0.56	0.40	
		FR1 n7	1.02	0.65	0.51	
		FR1 n12	0.61	0.70	0.37	
		FR1 n26/5	**1.19**	1.03	**0.75**	
		FR1 n66	0.85	0.65	0.42	
		FR1 n38	**1.19**	0.80	0.51	
		FR1 n41	0.98	0.57	0.53	
		FR1 n77/78	1.17	0.42	0.33	
DTS	WLAN	2.4GHz WLAN	0.86	0.20	0.10	1.52
NII		5GHz WLAN	1.14	0.11	0.10	1.59
DSS	Bluetooth	2.4GHz Bluetooth	0.75	0.09	0.11	1.59

Highest 10g SAR Summary				
Equipment Class	Frequency Band		Product Specific 10g SAR (W/kg) (Separation 0mm)	Highest Simultaneous Transmission 10g SAR (W/kg)
Licensed	GSM	GSM850	2.08	3.83
	WCDMA	WCDMA V	2.59	
	LTE	LTE Band 7	2.78	
		LTE Band 13	1.34	
		LTE Band 26/5	2.80	
		LTE Band 41	**2.95**	
	FR1	FR1 n2	2.23	
		FR1 n26/5	2.15	
		FR1 n66	1.83	
		FR1 n38	2.49	
NII	WLAN	5GHz WLAN	1.14	3.83
Date of Testing:			2025/5/27 ~2025/6/21	

Remark:

1. This device supports LTE B17/B5/B4 and B12/B26/B66. Since the supported frequency span for LTE B17/B5/B4 falls completely within the supports frequency span for LTE B12/B26/B66, both LTE bands have the same target power, and both LTE bands share the same transmission path; therefore, SAR was only assessed for LTE B12/B26/B66.
2. This device supports 5GNR n5/n78 and 5GNR n26/n77. Since the supported frequency span for 5GNR n5/n78 falls completely within the supports frequency span for 5GNR n26/n77, both 5GNR bands have the same target power, and both 5GNR bands share the same transmission path; therefore, SAR was only assessed for 5GNR n26/n77.

Declaration of Conformity:
The test results with all measurement uncertainty excluded are presented in accordance with the regulation limits or requirements declared by manufacturers.
Comments and Explanations:
The declared of product specification for EUT presented in the report are provided by the manufacturer, and the manufacturer takes all the responsibilities for the accuracy of product specification.

This device is in compliance with Specific Absorption Rate (SAR) for general population/uncontrolled exposure limits (1.6 W/kg for Partial-Body 1g SAR, 4.0 W/kg for Product Specific 10g SAR) specified in FCC 47 CFR part 2 (2.1093) and ANSI/IEEE C95.1-1992, and had been tested in accordance with the measurement methods and procedures specified in IEEE 1528-2013 and FCC KDB publications.

2. Administration Data

Sporton International Inc. (Shenzhen) is accredited to ISO/IEC 17025:2017 by American Association for Laboratory Accreditation with Certificate Number 5145.01.

Testing Laboratory			
Test Firm	Sporton International Inc. (Shenzhen)		
Test Site Location	1/F, 2/F, Bldg 5, Shiling Industrial Zone, Xinwei Village, Xili, Nanshan, Shenzhen, 518055 People's Republic of China TEL: +86-755-86379589 FAX: +86-755-86379595		
Test Site No.	**Sporton Site No.**	**FCC Designation No.**	**FCC Test Firm Registration No.**
	SAR03-SZ	CN1256	421272

Applicant	
Company Name	Guangdong OPPO Mobile Telecommunications Corp., Ltd.
Address	NO.18 HaiBin Road, Wusha Village, Chang'an Town, DongGuan City, Guangdong Province, P.R. China

Manufacturer	
Company Name	Guangdong OPPO Mobile Telecommunications Corp., Ltd.
Address	NO.18 HaiBin Road, Wusha Village, Chang'an Town, DongGuan City, Guangdong Province, P.R. China

3. Guidance Applied

The Specific Absorption Rate (SAR) testing specification, method, and procedure for this device is in accordance with the following standards:

- FCC 47 CFR Part 2 (2.1093)
- ANSI/IEEE C95.1-1992
- IEEE 1528-2013
- FCC KDB 865664 D01 SAR Measurement 100 MHz to 6 GHz v01r04
- FCC KDB 865664 D02 SAR Reporting v01r02
- FCC KDB 447498 D01 General RF Exposure Guidance v06
- FCC KDB 648474 D04 SAR Evaluation Considerations for Wireless Handsets v01r03
- FCC KDB 248227 D01 802.11 Wi-Fi SAR v02r02
- FCC KDB 941225 D01 3G SAR Procedures v03r01
- FCC KDB 941225 D05 SAR for LTE Devices v02r05
- FCC KDB 941225 D05A Rel.10 LTE SAR Test Guidance v01r02
- FCC KDB 941225 D06 Hotspot Mode SAR v02r01

4. Equipment Under Test (EUT) Information

4.1 General Information

Product Feature & Specification	
Equipment Name	Mobile Phone
Brand Name	OPPO
Model Name	CPH2781
FCC ID	R9C-OP24091
IMEI Code	Sample 1: 860206080108451/860206080108444, 860206080108394/860206080108386, 860206080108295/860206080108287 Sample 2: 865707080019510/865707080019502
Wireless Technology and Frequency Range	GSM850: 824 MHz ~ 849 MHz GSM1900: 1850MHz ~ 1910MHz WCDMA Band II: 1850 MHz ~ 1910 MHz WCDMA Band IV: 1710 MHz ~ 1755 MHz WCDMA Band V: 824 MHz ~ 849 MHz LTE Band 2: 1850 MHz ~ 1910 MHz LTE Band 4: 1710 MHz ~ 1755 MHz LTE Band 5: 824 MHz ~ 849 MHz LTE Band 7: 2500 MHz ~ 2570 MHz LTE Band 12: 699 MHz ~ 716 MHz LTE Band 13: 777 MHz ~ 787 MHz LTE Band 17: 704 MHz ~ 716 MHz LTE Band 26: 814 MHz ~ 849 MHz LTE Band 38: 2570 MHz ~ 2620 MHz LTE Band 41: 2496 MHz ~ 2690 MHz LTE Band 66: 1710 MHz ~ 1780 MHz 5G NR n2 : 1850 MHz ~ 1910 MHz 5G NR n5 : 824 MHz ~ 849 MHz 5G NR n7 : 2500 MHz ~ 2570 MHz 5G NR n12 : 699 MHz ~ 716 MHz 5G NR n26: 814 MHz ~ 849 MHz 5G NR n38 : 2570 MHz ~ 2620 MHz 5G NR n41 : 2496 MHz ~ 2690 MHz 5G NR n66 : 1710 MHz ~ 1780 MHz 5G NR n77: 3700 MHz ~ 3980 MHz, 3450MHz ~ 3550MHz 5G NR n78: 3700 MHz ~ 3800 MHz, 3450MHz ~ 3550MHz WLAN 2.4GHz Band: 2412 MHz ~ 2462 MHz WLAN 5.2GHz Band: 5180 MHz ~ 5240 MHz WLAN 5.3GHz Band: 5260 MHz ~ 5320 MHz WLAN 5.5GHz Band: 5500 MHz ~ 5700 MHz WLAN 5.8GHz Band: 5745 MHz ~ 5825 MHz Bluetooth: 2402 MHz ~ 2480 MHz NFC : 13.56 MHz
Mode	GSM/GPRS/EGPRS RMC/AMR 12.2Kbps HSDPA HSUPA DC-HSDPA HSPA+ (16QAM uplink is supported) LTE: QPSK, 16QAM, 64QAM 5G NR: DFT-s-OFDM/CP-OFDM, Pi/2 BPSK/QPSK/16QAM/64QAM/256QAM WLAN 2.4GHz 802.11b/g/n HT20/HT40 WLAN 2.4GHz 802.11ac VHT20/VHT40 WLAN 5GHz 802.11a/n HT20/HT40 WLAN 5GHz 802.11ac VHT20/VHT40/VHT80 Bluetooth BR/EDR/LE

	NFC: ASK
HW Version	11
SW Version	ColorOS 15.0
GSM / (E)GPRS Transfer mode	Class B – EUT cannot support Packet Switched and Circuit Switched Network simultaneously but can automatically switch between Packet and Circuit Switched Network.
EUT Stage	Production Unit

Remark:

1. This device supports VoIP in GPRS, EGPRS, WCDMA, LTE and 5GNR (e.g. for 3rd-party VoIP), LTE supports VoLTE operation.
2. This device 2.4GHz WLAN support hotspot operation and Bluetooth support tethering applications.
3. This device 5.2GHz WLAN/5.8GHz WLAN support hotspot operation, and 5.2GHz WLAN/5.8GHz WLAN supports WiFi Direct (GC/GO), and 5.3GHz / 5.5GHz supports WiFi Direct (GC only).
4. This device does not support DTM operation and support GRPS/EGRPS mode up to multi-slot class 12.
5. For dual SIM card mobile has two SIM slots and supports dual SIM dual standby. The WWAN radio transmission will be enabled by either one SIM at a time (single active).
6. The device implements receiver detect mechanism trigger reduced power for the power management for SAR compliance at different exposure conditions (head, body-worn, hotspot, extremity) and the MediaTek TA-SAR will manage to ensure the power level not exceeding the associated power table. And the device will invoke corresponding work scenarios power level base on frequency bands/antennas, which can refer to power table at appendix E.
7. For WLAN/BT when transmit simultaneously with each other, or when transmit simultaneously with WWAN/BT, the device power will be reduced power at head, and hotspot conditions.
8. This device supports HPUE mode for LTE band 41 with class 2 level, HPUE power have been measured separately. For HPUE power is higher than power class 3 but with lower duty cycle, the maximum average power for class 2 and class 3 is almost the same, so we chose power class 3 full SAR testing and power class 2 verify the worst case of power class 3 SAR.
9. For 5G NR test, using FTM (Factory Test Mode) to perform SAR with default 100% transmission.
10. This device supports HPUE mode for 5GNR n41 with higher power, so HPUE mode was chosen to perform full SAR testing and HPUE SAR can represent power class 3 level SAR.
11. This device supports HPUE mode for 5GNR n78, since maximum output power of power class 3 and power class 2 are the same for each exposure condition of head/hotspot/body-worn/extremity, so power class 3 was chosen to perform full SAR testing and power class 3 SAR can represent power class 2 SAR.
12. There are two samples, the difference between them is motor, speaker and microphone: sample 1 is with 1st source motor, speaker and microphone, Sample 2 is with 2nd source motor, speaker and microphone. According to the difference, sample 1 was chosen to perform full test and sample 2 verified the worst case of sample 1.
13. This device has NFC function and the NFC SAR report will be separately submitted.
14. This device supports 5GNR FR1 bands as following table, including NSA mode and SA mode. NSA and SA mode performed SAR separately.

<5G NR>

Mode	Band	Duplex	SCS(KHz)	Bandwidths (BW)
NSA	n2	FDD	15	5, 10, 15, 20
	n5	FDD	15	5, 10, 15, 20
	n7	FDD	15	5, 10, 15, 20, 25, 30, 40
	n66	FDD	15	5, 10, 15, 20, 30, 40
	n38	TDD	30	10, 15, 20, 30, 40
	n41	TDD	30	20, 30, 40, 50, 60, 70, 80, 90, 100
	n77	TDD	30	20, 30, 40, 50, 60, 70, 80, 90, 100
	n78	TDD	30	20, 30, 40, 50, 60, 70, 80, 90, 100
SA	n2	FDD	15	5, 10, 15, 20
	n5	FDD	15	5, 10, 15, 20
	n7	FDD	15	5, 10, 15, 20, 25, 30, 40
	n12	FDD	15	5, 10, 15
	n26	FDD	15	5, 10, 15, 20
	n66	FDD	15	5, 10, 15, 20, 30, 40
	n38	TDD	30	10, 15, 20, 30, 40
	n41	TDD	30	20, 30, 40, 50, 60, 70, 80, 90, 100
	n77	TDD	30	20, 30, 40, 50, 60, 70, 80, 90, 100
	n78	TDD	30	20, 30, 40, 50, 60, 70, 80, 90, 100

4.2 General LTE SAR Test and Reporting Considerations

Summarized necessary items addressed in KDB 941225 D05 v02r05	
FCC ID	R9C-OP24091
Equipment Name	Mobile Phone
Operating Frequency Range of each LTE transmission band	LTE Band 2: 1850 MHz ~ 1910 MHz LTE Band 4: 1710 MHz ~ 1755 MHz LTE Band 5: 824 MHz ~ 849 MHz LTE Band 7: 2500 MHz ~ 2570 MHz LTE Band 12: 699 MHz ~ 716 MHz LTE Band 13: 777 MHz ~ 787 MHz LTE Band 17: 704 MHz ~ 716 MHz LTE Band 26: 814 MHz ~ 849 MHz LTE Band 38: 2570 MHz ~ 2620 MHz LTE Band 41: 2496 MHz ~ 2690 MHz LTE Band 66: 1710 MHz ~ 1780 MHz
Channel Bandwidth	LTE Band 2:1.4MHz, 3MHz, 5MHz, 10MHz, 15MHz, 20MHz LTE Band 4:1.4MHz, 3MHz, 5MHz, 10MHz, 15MHz, 20MHz LTE Band 5:1.4MHz, 3MHz, 5MHz, 10MHz LTE Band 7: 5MHz, 10MHz, 15MHz, 20MHz LTE Band 12:1.4MHz, 3MHz, 5MHz, 10MHz LTE Band 13: 5MHz, 10MHz LTE Band 17: 5MHz, 10MHz LTE Band 26:1.4MHz, 3MHz, 5MHz, 10MHz, 15MHz LTE Band 38: 5MHz, 10MHz, 15MHz, 20MHz LTE Band 41: 5MHz, 10MHz, 15MHz, 20MHz LTE Band 66:1.4MHz, 3MHz, 5MHz, 10MHz, 15MHz, 20MHz
uplink modulations used	QPSK / 16QAM / 64QAM
LTE Voice / Data requirements	Voice and Data
LTE Release Version	R15
CA Support	Supported, Uplink and Downlink
LTE MPR permanently built-in by design	**Table 6.2.3-1: Maximum Power Reduction (MPR) for Power Class 1, 2 and 3**

Modulation	Channel bandwidth / Transmission bandwidth (N_{RB})						MPR (dB)
	1.4 MHz	3.0 MHz	5 MHz	10 MHz	15 MHz	20 MHz	
QPSK	> 5	> 4	> 8	> 12	> 16	> 18	≤ 1
16 QAM	≤ 5	≤ 4	≤ 8	≤ 12	≤ 16	≤ 18	≤ 1
16 QAM	> 5	> 4	> 8	> 12	> 16	> 18	≤ 2
64 QAM	≤ 5	≤ 4	≤ 8	≤ 12	≤ 16	≤ 18	≤ 2
64 QAM	> 5	> 4	> 8	> 12	> 16	> 18	≤ 3
256 QAM	≥ 1						≤ 5

LTE A-MPR	In the base station simulator configuration, Network Setting value is set to NS_01 to disable A-MPR during SAR testing and the LTE SAR tests was transmitting on all TTI frames (Maximum TTI)
Spectrum plots for RB configuration	A properly configured base station simulator was used for the SAR and power measurement; therefore, spectrum plots for each RB allocation and offset configuration are not included in the SAR report.
Power reduction applied to satisfy SAR compliance	Yes, when operating in receiver detect mechanism, head/ body-worn /hotspot/extremity will trigger reduced power for some bands applied to satisfy SAR compliance, the detail please referred to section 13.
LTE Carrier Aggregation Combinations	Inter-Band and Intra-Band possible combinations and the detail power verification please referred to section 13.
LTE Carrier Aggregation Additional Information	1. This device supports LTE Carrier Aggregation (CA) in the uplink for intra-band and inter-band with two component carriers in the uplink. SAR Measurements and conducted powers were evaluated per FCC Guidance. 2. This device supports maximum of 2 carriers in the uplink.

Transmission (H, M, L) channel numbers and frequencies in each LTE band

LTE Band 2

	Bandwidth 1.4 MHz		Bandwidth 3 MHz		Bandwidth 5 MHz		Bandwidth 10 MHz		Bandwidth 15 MHz		Bandwidth 20 MHz	
	Ch. #	Freq. (MHz)	Ch. #	Freq. (MHz)	Ch. #	Freq. (MHz)	Ch. #	Freq. (MHz)	Ch. #	Freq. (MHz)	Ch. #	Freq. (MHz)
L	18607	1850.7	18615	1851.5	18625	1852.5	18650	1855	18675	1857.5	18700	1860
M	18900	1880	18900	1880	18900	1880	18900	1880	18900	1880	18900	1880
H	19193	1909.3	19185	1908.5	19175	1907.5	19150	1905	19125	1902.5	19100	1900

LTE Band 4

	Bandwidth 1.4 MHz		Bandwidth 3 MHz		Bandwidth 5 MHz		Bandwidth 10 MHz		Bandwidth 15 MHz		Bandwidth 20 MHz	
	Ch. #	Freq. (MHz)	Ch. #	Freq. (MHz)	Ch. #	Freq. (MHz)	Ch. #	Freq. (MHz)	Ch. #	Freq. (MHz)	Ch. #	Freq. (MHz)
L	19957	1710.7	19965	1711.5	19975	1712.5	20000	1715	20025	1717.5	20050	1720
M	20175	1732.5	20175	1732.5	20175	1732.5	20175	1732.5	20175	1732.5	20175	1732.5
H	20393	1754.3	20385	1753.5	20375	1752.5	20350	1750	20325	1747.5	20300	1745

LTE Band 5

	Bandwidth 1.4 MHz		Bandwidth 3 MHz		Bandwidth 5 MHz		Bandwidth 10 MHz	
	Ch. #	Freq. (MHz)	Ch. #	Freq. (MHz)	Ch. #	Freq. (MHz)	Ch. #	Freq. (MHz)
L	20407	824.7	20415	825.5	20425	826.5	20450	829
M	20525	836.5	20525	836.5	20525	836.5	20525	836.5
H	20643	848.3	20635	847.5	20625	846.5	20600	844

LTE Band 7

	Bandwidth 5 MHz		Bandwidth 10 MHz		Bandwidth 15 MHz		Bandwidth 20 MHz	
	Ch. #	Freq. (MHz)	Ch. #	Freq. (MHz)	Ch. #	Freq. (MHz)	Ch. #	Freq. (MHz)
L	20775	2502.5	20800	2505	20825	2507.5	20850	2510
M	21100	2535	21100	2535	21100	2535	21100	2535
H	21425	2567.5	21400	2565	21375	2562.5	21350	2560

LTE Band 12

	Bandwidth 1.4 MHz		Bandwidth 3 MHz		Bandwidth 5 MHz		Bandwidth 10 MHz	
	Ch. #	Freq. (MHz)	Ch. #	Freq. (MHz)	Ch. #	Freq. (MHz)	Ch. #	Freq. (MHz)
L	23017	699.7	23025	700.5	23035	701.5	23060	704
M	23095	707.5	23095	707.5	23095	707.5	23095	707.5
H	23173	715.3	23165	714.5	23155	713.5	23130	711

LTE Band 13

	Bandwidth 5 MHz		Bandwidth 10 MHz	
	Channel #	Freq.(MHz)	Channel #	Freq.(MHz)
L	23205	779.5	23230	782
M	23230	782		
H	23255	784.5		

LTE Band 17

	Bandwidth 5 MHz		Bandwidth 10 MHz	
	Channel #	Freq.(MHz)	Channel #	Freq. (MHz)
L	23755	706.5	23780	709
M	23790	710	23790	710
H	23825	713.5	23800	711

LTE Band 26

	Bandwidth 1.4 MHz		Bandwidth 3 MHz		Bandwidth 5 MHz		Bandwidth 10 MHz		Bandwidth 15 MHz	
	Ch. #	Freq. (MHz)	Ch. #	Freq. (MHz)	Ch. #	Freq. (MHz)	Ch. #	Freq. (MHz)	Ch. #	Freq. (MHz)
L	26697	814.7	26705	815.5	26715	816.5	26740	819	26765	821.5
M	26865	831.5	26865	831.5	26865	831.5	26865	831.5	26865	831.5
H	27033	848.3	27025	847.5	27015	846.5	26990	844	26965	841.5

LTE Band 38

	Bandwidth 5 MHz		Bandwidth 10 MHz		Bandwidth 15 MHz		Bandwidth 20 MHz	
	Ch. #	Freq. (MHz)	Ch. #	Freq. (MHz)	Ch. #	Freq. (MHz)	Ch. #	Freq. (MHz)
L	37775	2572.5	37800	2575	37825	2577.5	37850	2580
M	38000	2595	38000	2595	38000	2595	38000	2595
H	38225	2617.5	38200	2615	38175	2612.5	38150	2610

LTE Band 41								
	Bandwidth 5 MHz		Bandwidth 10 MHz		Bandwidth 15 MHz		Bandwidth 20 MHz	
	Ch. #	Freq. (MHz)	Ch. #	Freq. (MHz)	Ch. #	Freq. (MHz)	Ch. #	Freq. (MHz)
L	39675	2498.5	39700	2501	39725	2503.5	39750	2506
LM	40148	2545.8	40160	2547	40173	2548.3	40185	2549.5
M	40620	2593	40620	2593	40620	2593	40620	2593
HM	41093	2640.3	41080	2639	41068	2637.8	41055	2636.5
H	41565	2687.5	41540	2685	41515	2682.5	41490	2680

LTE Band 66												
	Bandwidth 1.4 MHz		Bandwidth 3 MHz		Bandwidth 5 MHz		Bandwidth 10 MHz		Bandwidth 15 MHz		Bandwidth 20 MHz	
	Ch. #	Freq. (MHz)	Ch. #	Freq. (MHz)	Ch. #	Freq. (MHz)	Ch. #	Freq. (MHz)	Ch. #	Freq. (MHz)	Ch. #	Freq. (MHz)
L	131979	1710.7	131987	1711.5	131997	1712.5	132022	1715	132047	1717.5	132072	1720
M	132322	1745	132322	1745	132322	1745	132322	1745	132322	1745	132322	1745
H	132665	1779.3	132657	1778.5	132647	1777.5	132622	1775	132597	1772.5	132572	1770

<For LTE SA Overlap Bands Description>

1) LTE Bands BW

Band	1.4 MHz	3 MHz	5 MHz	10 MHz	15 MHz	20 MHz
LTE Band 4	Yes	Yes	Yes	Yes	Yes	Yes
LTE Band 66	Yes	Yes	Yes	Yes	Yes	Yes
LTE Band 5	Yes	Yes	Yes	Yes		
LTE Band 26	Yes	Yes	Yes	Yes	Yes	
LTE Band 12	Yes	Yes	Yes	Yes		
LTE Band 17			Yes	Yes		
LTE Band 38			Yes	Yes	Yes	Yes
LTE Band 41			Yes	Yes	Yes	Yes

2) LTE Bands tune up:

Band	Ant	Full	ECI5	ECI10	ECI15	ECI3	ECI8	ECI13
		Tune-up Limit	Tune-up Limit	Tune-up Limit	Tune-up Limit	Tune-up Limit	Tune-up Limit	Tune-up Limit
LTE Band 4	Ant 4	25	25	25	25	23	21	21
LTE Band 4	Ant 3	25	18.5	18	16.5	23.5	22	21.5
LTE Band 4	Ant 5	23	23	23	23	23	21.5	21.5
LTE Band 66	Ant 4	25	25	25	25	23	21	21
LTE Band 66	Ant 3	25	18.5	18	16.5	22.5	21.5	20.5
LTE Band 66	Ant 5	23	23	23	22	23	21	21
LTE Band 5	Ant 1	25	22.5	22	20.5	23.5	22.5	21.5
LTE Band 5	Ant 0	24	21.5	21	19.5	22.5	22	20.5
LTE Band 26	Ant 1	25	22.5	22	20.5	24	22.5	22
LTE Band 26	Ant 0	24	23	22.5	21	24	23	22
LTE Band 12	Ant 1	25	25	25	24	24	23.5	22
LTE Band 12	Ant 0	24	24	24	24	24	23.5	22
LTE Band 17	Ant 1	25	25	25	24	24	23.5	22
LTE Band 17	Ant 0	24	24	24	24	24	23.5	22
LTE Band 38	Ant 4	25	25	25	25	24	22.5	22
LTE Band 38	Ant 3	25	18.5	18	16.5	25	24	24
LTE Band 38	Ant 5	23	23	23	22	23	23	23
LTE Band 41 PC3	Ant 4	23.8	23.8	23.8	23.8	23.8	23.8	23.7
LTE Band 41 PC3	Ant 4	26.8	26.8	26.8	26.8	26.8	26.8	25.3
LTE Band 41 PC3	Ant 3	23.8	19.7	19.2	17.7	23.8	23.8	23.8

Note: For some bands/antennas at some exposure conditions which cannot be covered were fully tested for RF exposure compliance.

4.3 General 5G NR SAR Test and Reporting Considerations

5G NR Information	
Operating Frequency Range of each 5G NR transmission band	5G NR n2 : 1850 MHz ~ 1910 MHz 5G NR n5 : 824 MHz ~ 849 MHz 5G NR n7 : 2500 MHz ~ 2570 MHz 5G NR n12 : 699 MHz ~ 716 MHz 5G NR n26: 814 MHz ~ 849 MHz 5G NR n38 : 2570 MHz ~ 2620 MHz 5G NR n41 : 2496 MHz ~ 2690 MHz 5G NR n66 : 1710 MHz ~ 1780 MHz 5G NR n77: 3700 MHz ~ 3980 MHz, 3450MHz ~ 3550MHz 5G NR n78: 3700 MHz ~ 3800 MHz, 3450MHz ~ 3550MHz
Channel Bandwidth	The detail please refers to section 4.1 5GNR FR1 bands table.
SCS	FDD: SCS15KHz, TDD: SCS30KHz
uplink modulations used	DFT-s-OFDM: PI/2 BPSK / QPSK / 16QAM / 64QAM / 256QAM CP-OFDM: QPSK / 16QAM / 64QAM / 256QAM
A-MPR (Additional MPR) disabled for SAR Testing?	Yes
LTE Anchor Bands for n2	LTE B4/7/66
LTE Anchor Bands for n5	LTE B7/66
LTE Anchor Bands for n7	LTE B2/4/5/7/66
LTE Anchor Bands for n38	LTE B2/4/5/66
LTE Anchor Bands for n41	LTE B2/4/26/66/41
LTE Anchor Bands for n66	LTE B2/5/7/66
LTE Anchor Bands for n77	LTE B41
LTE Anchor Bands for n78	LTE B2/4/5/7/26/38/41/66

Transmission (H, M, L) channel numbers and frequencies in each 5G NR band

NR Band 2

	Bandwidth 5MHz		Bandwidth 10MHz		Bandwidth 15MHz		Bandwidth 20MHz	
	Ch. #	Freq. (MHz)	Ch. #	Freq. (MHz)	Ch. #	Freq. (MHz)	Ch. #	Freq. (MHz)
L	370500	1852.5	371000	1855	371500	1857.5	372000	1860
M	376000	1880	376000	1880	376000	1880	376000	1880
H	381500	1907.5	381000	1905	380500	1902.5	380000	1900

NR Band 5

	Bandwidth 5MHz		Bandwidth 10MHz		Bandwidth 15MHz		Bandwidth 20MHz	
	Ch. #	Freq. (MHz)	Ch. #	Freq. (MHz)	Ch. #	Freq. (MHz)	Ch. #	Freq. (MHz)
L	165300	826.5	165800	829	166300	831.5	166800	834
M	167300	836.5	167300	836.5	167300	836.5	167300	836.5
H	169300	846.5	168800	844	168300	841.5	167800	839

NR Band 7

	Bandwidth 5MHz		Bandwidth 10MHz		Bandwidth 15MHz		Bandwidth 20MHz		Bandwidth 25MHz		Bandwidth 30MHz		Bandwidth 40MHz	
	Ch. #	Freq. (MHz)	Ch. #	Freq. (MHz)	Ch. #	Freq. (MHz)	Ch. #	Freq. (MHz)	Ch. #	Freq. (MHz)	Ch. #	Freq. (MHz)	Ch. #	Freq. (MHz)
L	500500	2502.5	501000	2505	501500	2507.5	502000	2510	502500	2512.5	503000	2515	504000	2520
M	507000	2535	507000	2535	507000	2535	507000	2535	507000	2535	507000	2535	507000	2535
H	513500	2567.5	513000	2565	512500	2562.5	512000	2560	511500	2557.5	511000	2555	510000	2550

NR Band 12

	Bandwidth 5MHz		Bandwidth 10MHz		Bandwidth 15MHz	
	Ch. #	Freq. (MHz)	Ch. #	Freq. (MHz)	Ch. #	Freq. (MHz)
L	140300	701.5	140800	704	141300	706.5
M	141500	707.5	141500	707.5	141500	707.5
H	142700	713.5	142200	711	141700	708.5

NR Band 26

	Bandwidth 5MHz		Bandwidth 10MHz		Bandwidth 15MHz		Bandwidth 20MHz	
	Ch. #	Freq. (MHz)	Ch. #	Freq. (MHz)	Ch. #	Freq. (MHz)	Ch. #	Freq. (MHz)
L	163300	816.5	163800	819	164300	821.5	164800	824
M	166300	831.5	166300	831.5	166300	831.5	166300	831.5
H	169300	846.5	168800	844	168300	841.5	167800	839

NR Band 66												
	Bandwidth 5MHz		Bandwidth 10MHz		Bandwidth 15MHz		Bandwidth 20MHz		Bandwidth 30MHz		Bandwidth 40MHz	
	Ch. #	Freq. (MHz)	Ch. #	Freq. (MHz)	Ch. #	Freq. (MHz)	Ch. #	Freq. (MHz)	Ch. #	Freq. (MHz)	Ch. #	Freq. (MHz)
L	342500	1712.5	343000	1715	343500	1717.5	344000	1720	345000	1725	346000	1730
M	349000	1745	349000	1745	349000	1745	349000	1745	349000	1745	349000	1745
H	355500	1777.5	355000	1775	354500	1772.5	354000	1770	353000	1765	352000	1760

NR Band 38										
	Bandwidth10MHz		Bandwidth 15MHz		Bandwidth 20MHz		Bandwidth 30MHz		Bandwidth 40MHz	
	Ch. #	Freq. (MHz)	Ch. #	Freq. (MHz)	Ch. #	Freq. (MHz)	Ch. #	Freq. (MHz)	Ch. #	Freq. (MHz)
L	515004	2575.02	515502	2577.51	516000	2580	517002	2585.01	518004	2590.02
M	519000	2595	519000	2595	519000	2595	519000	2595	519000	2595
H	522996	2614.98	522498	2612.49	522000	2610	520998	2604.99	519996	2599.98

NR Band 41																		
	Bandwidth 20MHz		Bandwidth 30MHz		Bandwidth 40MHz		Bandwidth 50MHz		Bandwidth 60MHz		Bandwidth 70MHz		Bandwidth 80MHz		Bandwidth 90MHz		Bandwidth 100MHz	
	Ch. #	Freq. (MHz)	Ch. #	Freq. (MHz)	Ch. #	Freq. (MHz)	Ch. #	Freq. (MHz)	Ch. #	Freq. (MHz)	Ch. #	Freq. (MHz)	Ch. #	Freq. (MHz)	Ch. #	Freq. (MHz)	Ch. #	Freq. (MHz)
L	501204	2506.02	502200	2511	503202	2516.01	504204	2521.02	505200	2526	506202	2531.01	507204	2536.02	508200	2541	509202	2546.01
M	518598	2592.99	518598	2592.99	518598	2592.99	518598	2592.99	518598	2592.99	518598	2592.99	518598	2592.99	518598	2592.99	518598	2592.99
H	535998	2679.99	534996	2674.98	534000	2670	532998	2664.99	531996	2659.98	531000	2655	529998	2649.99	528996	2644.98	528000	2640

NR Band 77 SCS30KHz																		
	Bandwidth 20MHz		Bandwidth 30MHz		Bandwidth 40MHz		Bandwidth 50MHz		Bandwidth 60MHz		Bandwidth 70MHz		Bandwidth 80MHz		Bandwidth 90MHz		Bandwidth 100MHz	
	Ch. #	Freq. (MHz)	Ch. #	Freq. (MHz)	Ch. #	Freq. (MHz)	Ch. #	Freq. (MHz)	Ch. #	Freq. (MHz)	Ch. #	Freq. (MHz)	Ch. #	Freq. (MHz)	Ch. #	Freq. (MHz)	Ch. #	Freq. (MHz)
L	647334	3710.01	647668	3715.02	648000	3720	648334	3725.01	648668	3730.02	649000	3735	649334	3740.01	649668	3745.02	650000	3750
M	656000	3840	656000	3840.00	656000	3840	656000	3840	656000	3840	656000	3840	656000	3840	656000	3840	656000	3840
H	664666	3969.99	664332	3964.98	664000	3960	663666	3954.99	663332	3949.98	663000	3945	662666	3939.99	662332	3934.98	662000	3930

NR Band 78 SCS30KHz																		
	Bandwidth 20MHz		Bandwidth 30MHz		Bandwidth 40MHz		Bandwidth 50MHz		Bandwidth 60MHz		Bandwidth 70MHz		Bandwidth 80MHz		Bandwidth 90MHz		Bandwidth 100MHz	
	Ch. #	Freq. (MHz)	Ch. #	Freq. (MHz)	Ch. #	Freq. (MHz)	Ch. #	Freq. (MHz)	Ch. #	Freq. (MHz)	Ch. #	Freq. (MHz)	Ch. #	Freq. (MHz)	Ch. #	Freq. (MHz)	Ch. #	Freq. (MHz)
L	647334	3710.01	647668	3715.02	648000	3720	648334	3725.01	648668	3730.02	649000	3735	649334	3740.01	649668	3745.02		
M	650000	3750	650000	3750.00	650000	3750	650000	3750	650000	3750	650000	3750	650000	3750	650000	3750	650000	3750
H	652666	3789.99	652332	3784.98	652000	3780	651666	3774.99	651332	3769.98	651000	3765	650666	3759.99	650332	3754.98		

For <3450 MHz ~ 3550 MHz >

NR Band 77 SCS30KHz																		
	Bandwidth 20MHz		Bandwidth 30MHz		Bandwidth 40MHz		Bandwidth 50MHz		Bandwidth 60MHz		Bandwidth 70MHz		Bandwidth 80MHz		Bandwidth 90MHz		Bandwidth 100MHz	
	Ch. #	Freq. (MHz)	Ch. #	Freq. (MHz)	Ch. #	Freq. (MHz)	Ch. #	Freq. (MHz)	Ch. #	Freq. (MHz)	Ch. #	Freq. (MHz)	Ch. #	Freq. (MHz)	Ch. #	Freq. (MHz)	Ch. #	Freq. (MHz)
L	630668	3460.02	631000	3465	631334	3470.01	631668	3475.02	632000	3480	632334	3485.01	632668	3490.02	633000	3495		
M	633332	3499.98	633332	3499.98	633332	3499.98	633332	3499.98	633332	3499.98	633332	3499.98	633332	3499.98	633332	3499.98	633332	3499.98
H	636000	3540	635666	3534.99	635332	3529.98	635000	3525	634666	3519.99	634332	3514.98	634000	3510	633666	3504.99		

NR Band 78 SCS30KHz																		
	Bandwidth 20MHz		Bandwidth 30MHz		Bandwidth 40MHz		Bandwidth 50MHz		Bandwidth 60MHz		Bandwidth 70MHz		Bandwidth 80MHz		Bandwidth 90MHz		Bandwidth 100MHz	
	Ch. #	Freq. (MHz)	Ch. #	Freq. (MHz)	Ch. #	Freq. (MHz)	Ch. #	Freq. (MHz)	Ch. #	Freq. (MHz)	Ch. #	Freq. (MHz)	Ch. #	Freq. (MHz)	Ch. #	Freq. (MHz)	Ch. #	Freq. (MHz)
L	630668	3460.02	631000	3465	631334	3470.01	631668	3475.02	632000	3480	632334	3485.01	632668	3490.02	633000	3495		
M	633332	3499.98	633332	3499.98	633332	3499.98	633332	3499.98	633332	3499.98	633332	3499.98	633332	3499.98	633332	3499.98	633332	3499.98
H	636000	3540	635666	3534.99	635332	3529.98	635000	3525	634666	3519.99	634332	3514.98	634000	3510	633666	3504.99		

<For NR SA Overlap Bands Description>

1) NR Bands BW

Mode	Band	Duplex	SCS(KHz)	Bandwidths(BW)
FR1	FR1 n5	TDD	15	5, 10, 15, 20
	FR1 n26	TDD	15	5, 10, 15, 20
	FR1 n38	TDD	30	10, 15, 20, 30, 40
	FR1 n41	TDD	30	20, 30, 40, 50, 60, 70, 80, 90, 100
	FR1 n77	TDD	30	20, 30, 40, 50, 60, 70, 80, 90, 100
	FR1 n78	TDD	30	20, 30, 40, 50, 60, 70, 80, 90, 100

2) NR Bands Tune up:

Band	Ant	Full Tune-up Limit	ECI5 Tune-up Limit	ECI10 Tune-up Limit	ECI15 Tune-up Limit	ECI3 Tune-up Limit	ECI8 Tune-up Limit	ECI13 Tune-up Limit
FR1 n5	Ant 1	25	23.5	23	21.5	23	22.5	21
FR1 n5	Ant 0	24.5	23.5	23.5	22	23.5	23	21.5
FR1 n26	Ant 1	25	23	23	21	23	22.5	21
FR1 n26	Ant 0	24.5	23.5	23.5	22	23.5	23	21.5
FR1 n38	Ant 4	25	25	25	25	22	21	20
FR1 n38	Ant 3	25	19.5	19	17.5	23.5	22	22
FR1 n38	Ant 5	22	21	21	19	22	22	22
FR1 n41 PC3	Ant 4	24.2	24.2	24.2	24.2	22.2	20.7	20.2
FR1 n41 PC2	Ant 4	27.2	27.2	27.2	27.2	22.2	20.7	20.2
FR1 n41 PC3	Ant 3	24.2	19.2	19.2	17.7	23.7	21.7	21.7
FR1 n41 PC2	Ant 3	27.2	19.2	19.2	17.7	23.7	21.7	21.7
FR1 n41 PC3	Ant 5	21.2	20.7	20.2	18.7	21.2	21.2	21.2
FR1 n41 PC2	Ant 5	24.2	20.7	20.2	18.7	23.7	21.7	21.7
FR1 n77	Ant 7	24.2	16.7	16.2	14.7	19.2	17.2	17.2
FR1 n77	Ant 5	23.7	18.7	18.2	16.7	20.7	18.7	18.7
FR1 n77	Ant 6	20.2	16.7	16.2	14.7	17.7	15.7	15.7
FR1 n77	Ant 10	21.7	17.2	16.7	15.2	19.2	17.2	17.2
FR1 n78 PC3	Ant 7	24.2	16.7	16.2	14.7	19.2	17.2	17.2
FR1 n78 PC2	Ant 7	27.2	16.7	16.2	14.7	19.2	17.2	17.2
FR1 n78 PC3	Ant 5	23.7	18.7	18.2	16.7	20.7	18.7	18.7
FR1 n78 PC2	Ant 5	26.7	18.7	18.2	16.7	20.7	18.7	18.7
FR1 n78 PC3	Ant 6	20.2	16.7	16.7	14.7	17.7	15.7	15.7
FR1 n78 PC2	Ant 6	23.2	16.7	16.7	14.7	17.7	15.7	15.7
FR1 n78 PC3	Ant 10	21.7	15.7	15.7	14.2	18.2	16.2	16.2
FR1 n78 PC2	Ant 10	23.7	15.7	15.7	14.2	18.2	16.2	16.2

Note: For some bands/antennas at some exposure conditions which cannot be covered were fully tested for RF exposure compliance.

5. TA-SAR feature for RF Exposure compliance

WWAN bands and mmWave are all enabled with MediaTek TA-SAR feature. This feature performs time averaging algorithm in real time to control and manage transmitting power and ensure the time-averaged RF exposure is in compliance with FCC requirements all the time. Note that WLAN/BT operations are not enabled with TA-SAR feature.

The FCC RF exposure limit is defined based on time-averaged RF exposure. The product implements MediaTek TA-SAR feature which controls the instantaneous transmitting power for WWAN transmitter to ensure the product in compliance with FCC RF exposure limit over a defined time window, for SAR (transmit frequency ≤ 6GHz). To control and manage transmitting power in real time and to ensure at all times the time-averaged RF exposure is compliant to the regulation requirement.

The purpose of this report (Part 1 test) is to demonstrate that the EUT meets FCC SAR limits when transmitting in static transmission scenario at maximum allowable time-averaged power levels.

The Plimit values correspond to SAR_design_target. The power will be fixed at the static reduce power level at different exposure conditions for RF exposure compliance. For the GSM (TDD) Plimit power levels in the table correspond to the burst average power levels which don't account for TX duty cycle.

This report describes the procedures for the SAR char generation, and the parameters obtained from SAR characterization (referred to as SAR char, respectively) will be used as input for TA-SAR algorithm. SAR char will be entered via the MediaTek's NV suggestion to enable the TA-SAR Feature.

<Terminologies in this report>

P_{limit}	The time-averaged RF power which corresponds to SAR_design_target.
P_{max}	Maximum target power level
SAR_design_target:	The design target for SAR compliance. It should be less than regulatory SAR limit to account for all device design related uncertainty.
SAR char	P_{limit} for all the technologies/bands for all applicable ECI

<SAR Characterization>

SAR char must be generated to cover all radio configurations and usage scenarios that the wireless device supports for operating at 6 GHz or below. It will then be used as input for TA-SAR to control and manage RF exposure for f < 6 GHz.

To account for total uncertainty, SAR_design_target should be determined as:

$$SAR_design_target < SAR_{regulatory_limit} \times 10^{\frac{-total\ uncertainty}{10}}$$

The TA-SAR algorithm maintains the time-averaged transmit power, in turn, time-averaged RF exposure of SAR_design_target, below the predefined time-averaged power limit, for each characterized technology and band.

TA-SAR allows the device to transmit at higher power instantaneously, as high as Pmax, when needed, but enforces power limiting to maintain time-averaged transmit power to Plimit.

<P_{limit} for supported technologies and bands>

Band	Ant enna	ECI5	ECI10	ECI15	ECI3	ECI8	ECI13	Total Uncertainty dB (k=2)	Pmax*
GSM850	Ant 1	22.10	22.10	20.60	21.60	21.10	19.60	1.2	23.1
GSM850	Ant 0	22.10	21.60	20.10	25.80	21.60	20.10	1.2	22.1
GSM1900	Ant 4	26.50	26.50	26.50	27.30	19.60	19.10	1.2	21.1
GSM1900	Ant 3	19.60	19.10	17.60	31.60	31.60	31.60	1.2	21.6
WCDMA B2	Ant 4	32.50	32.50	32.50	20.10	19.60	18.10	1.2	23.6
WCDMA B2	Ant 3	18.60	18.10	16.60	21.10	20.60	19.10	1.2	23.6
WCDMA B4	Ant 4	31.80	31.80	31.80	21.60	19.60	19.60	1.2	23.6
WCDMA B4	Ant 3	17.60	17.10	15.60	22.10	20.60	20.10	1.2	23.6
WCDMA B5	Ant 1	22.10	21.60	20.10	21.10	21.10	19.10	1.2	23.6
WCDMA B5	Ant 0	22.10	21.60	20.10	22.10	21.60	20.10	1.2	22.6
LTE Band 2	Ant 4	31.70	31.70	31.70	20.60	20.10	18.60	1.2	22.6
LTE Band 2	Ant 3	18.10	17.60	16.10	21.60	21.10	19.60	1.2	22.6
LTE Band 2	Ant 5	19.10	18.60	17.10	32.60	19.10	19.10	1.2	20.6
LTE Band 4	Ant 4	31.50	31.50	31.50	21.80	19.80	19.80	1.2	23.8
LTE Band 4	Ant 3	17.30	16.80	15.30	22.30	20.80	20.30	1.2	23.8
LTE Band 4	Ant 5	24.40	24.40	24.40	26.60	20.30	20.30	1.2	21.8
LTE Band 5	Ant 1	21.30	20.80	19.30	22.30	21.30	20.30	1.2	23.8
LTE Band 5	Ant 0	20.30	19.80	18.30	21.30	20.80	19.30	1.2	22.8
LTE Band 7	Ant 4	28.40	28.40	28.40	21.30	19.30	19.30	1.2	23.8
LTE Band 7	Ant 3	16.30	16.30	14.30	22.30	20.30	20.30	1.2	23.8
LTE Band 7	Ant 5	20.30	19.80	18.30	30.40	20.80	20.80	1.2	21.8
LTE Band 12	Ant 1	25.20	25.20	22.80	22.80	22.30	20.80	1.2	23.8
LTE Band 12	Ant 0	26.50	26.50	26.50	28.00	22.30	20.80	1.2	22.8
LTE Band 13	Ant 1	24.50	24.50	22.10	27.10	22.10	20.60	1.2	22.6
LTE Band 13	Ant 0	24.80	24.80	24.80	27.60	27.60	27.60	1.2	21.6
LTE Band 17	Ant 1	25.20	25.20	22.80	22.80	22.30	20.80	1.2	23.8
LTE Band 17	Ant 0	26.50	26.50	26.50	26.70	22.30	20.80	1.2	22.8
LTE Band 26	Ant 1	21.30	20.80	19.30	22.80	21.30	20.80	1.2	23.8
LTE Band 26	Ant 0	21.80	21.30	19.80	33.30	21.80	20.80	1.2	22.8
LTE Band 66	Ant 4	31.50	31.50	31.50	21.80	19.80	19.80	1.2	23.8
LTE Band 66	Ant 3	17.30	16.80	15.30	21.30	20.30	19.30	1.2	23.8
LTE Band 66	Ant 5	24.40	24.40	20.80	26.60	19.80	19.80	1.2	21.8
LTE Band 38	Ant 4	29.70	29.70	29.70	22.80	21.30	20.80	1.2	23.8
LTE Band 38	Ant 3	17.30	16.80	15.30	26.60	22.80	22.80	1.2	23.8
LTE Band 38	Ant 5	22.20	22.20	20.80	30.60	30.60	30.60	1.2	21.8
LTE Band 41 PC3	Ant 4	28.60	28.60	28.60	27.80	27.80	20.50	1.2	20.6
LTE Band 41 PC2	Ant 4							1.2	22.0
LTE Band 41 PC3	Ant 3	16.50	16.00	14.50	26.50	26.50	26.50	1.2	20.6
LTE Band 41 PC2	Ant 3							1.2	22.0
LTE Band 41 PC3	Ant 5	22.20	22.20	22.20	30.60	30.60	30.60	1.2	17.6
LTE Band 41 PC2	Ant 5							1.2	19.0
FR1 n2	Ant 4	30.60	30.60	30.60	21.10	20.10	19.10	1.2	22.6
FR1 n2	Ant 3	18.60	18.10	16.60	27.40	21.60	20.60	1.2	22.6
FR1 n2	Ant 5	19.60	19.10	17.60	32.40	19.60	19.60	1.2	20.6
FR1 n5	Ant 1	22.30	21.80	20.30	21.80	21.30	19.80	1.2	23.8
FR1 n5	Ant 0	22.30	22.30	20.80	22.30	21.80	20.30	1.2	23.3
FR1 n7	Ant 4	27.00	27.00	27.00	20.80	19.30	18.80	1.2	23.8

FR1 n7	Ant 3	17.80	17.30	15.80	22.30	20.30	20.30	1.2	23.8
FR1 n7	Ant 5	19.80	19.30	17.80	32.00	19.80	19.80	1.2	20.8
FR1 n12	Ant 1	25.50	25.50	25.50	27.70	21.10	21.10	1.2	22.6
FR1 n12	Ant 0	26.60	26.60	26.60	28.70	28.70	21.10	1.2	21.6
FR1 n26	Ant 1	21.80	21.80	19.80	21.80	21.30	19.80	1.2	23.8
FR1 n26	Ant 0	22.30	22.30	20.80	22.30	21.80	20.30	1.2	23.3
FR1 n66	Ant 4	31.10	31.10	31.10	21.80	19.80	19.80	1.2	23.8
FR1 n66	Ant 3	17.80	17.30	15.80	22.30	20.80	20.30	1.2	23.8
FR1 n66	Ant 5	23.70	23.70	23.70	30.90	21.30	21.30	1.2	22.3
FR1 n38	Ant 4	28.60	28.60	28.60	20.80	19.80	18.80	1.2	23.8
FR1 n38	Ant 3	18.30	17.80	16.30	22.30	20.80	20.80	1.2	23.8
FR1 n38	Ant 5	19.80	19.80	17.80	31.30	31.30	31.30	1.2	20.8
FR1 n41 PC3	Ant 4	28.60	28.60	28.60	21.00	19.50	19.00	1.2	23.0
FR1 n41 PC2	Ant 4							1.2	26.0
FR1 n41 PC3	Ant 3	18.00	18.00	16.50	22.50	20.50	20.50	1.2	23.0
FR1 n41 PC2	Ant 3							1.2	26.0
FR1 n41 PC3	Ant 5	19.50	19.00	17.50	22.50	20.50	20.50	1.2	20.0
FR1 n41 PC2	Ant 5							1.2	23.0
FR1 n77	Ant 7	15.50	15.00	13.50	18.00	16.00	16.00	1.2	23.0
FR1 n77	Ant 5	17.50	17.00	15.50	19.50	17.50	17.50	1.2	22.5
FR1 n77	Ant 6	15.50	15.00	13.50	16.50	14.50	14.50	1.2	19.0
FR1 n77	Ant 10	16.00	15.50	14.00	18.00	16.00	16.00	1.2	20.5
FR1 n78 PC3	Ant 7	15.50	15.00	13.50	18.00	16.00	16.00	1.2	23.0
FR1 n78 PC2	Ant 7							1.2	26.0
FR1 n78 PC3	Ant 5	17.50	17.00	15.50	19.50	17.50	17.50	1.2	22.5
FR1 n78 PC2	Ant 5							1.2	25.5
FR1 n78 PC3	Ant 6	15.50	15.50	13.50	16.50	14.50	14.50	1.2	19.0
FR1 n78 PC2	Ant 6							1.2	22.0
FR1 n78 PC3	Ant 10	14.50	14.50	13.00	17.00	15.00	15.00	1.2	20.5
FR1 n78 PC2	Ant 10							1.2	22.5

Note: 1) *P_{max} is used for RF tune up procedure. The maximum allowed output power is equal to Pmax + 1.2 dB device uncertainty.
2) All P_{limit} power levels entered in the Table correspond to average power levels after accounting for duty cycle in the case TDD modulation schemes (for e.g., GSM & LTE TDD & NR TDD).
3) The max allowed output power is the Plimit + 1.2 dB device uncertainty, and if Plimit is higher than Pmax, the device output power will be Pmax instead.

6. RF Exposure Limits

6.1 Uncontrolled Environment

Uncontrolled Environments are defined as locations where there is the exposure of individuals who have no knowledge or control of their exposure. The general population/uncontrolled exposure limits are applicable to situations in which the general public may be exposed or in which persons who are exposed as a consequence of their employment may not be made fully aware of the potential for exposure or cannot exercise control over their exposure. Members of the general public would come under this category when exposure is not employment-related; for example, in the case of a wireless transmitter that exposes persons in its vicinity.

6.2 Controlled Environment

Controlled Environments are defined as locations where there is exposure that may be incurred by persons who are aware of the potential for exposure, (i.e. as a result of employment or occupation). In general, occupational/controlled exposure limits are applicable to situations in which persons are exposed as a consequence of their employment, who have been made fully aware of the potential for exposure and can exercise control over their exposure. The exposure category is also applicable when the exposure is of a transient nature due to incidental passage through a location where the exposure levels may be higher than the general population/uncontrolled limits, but the exposed person is fully aware of the potential for exposure and can exercise control over his or her exposure by leaving the area or by some other appropriate means.

Limits for Occupational/Controlled Exposure (W/kg)

Whole-Body	Partial-Body	Hands, Wrists, Feet and Ankles
0.4	8.0	20.0

Limits for General Population/Uncontrolled Exposure (W/kg)

Whole-Body	Partial-Body	Hands, Wrists, Feet and Ankles
0.08	1.6	4.0

Whole-Body SAR is averaged over the entire body, partial-body SAR is averaged over any 1gram of tissue defined as a tissue volume in the shape of a cube. SAR for hands, wrists, feet and ankles is averaged over any 10 grams of tissue defined as a tissue volume in the shape of a cube.

7. Specific Absorption Rate (SAR)

7.1 Introduction

SAR is related to the rate at which energy is absorbed per unit mass in an object exposed to a radio field. The SAR distribution in a biological body is complicated and is usually carried out by experimental techniques or numerical modeling. The standard recommends limits for two tiers of groups, occupational/controlled and general population/uncontrolled, based on a person's awareness and ability to exercise control over his or her exposure. In general, occupational/controlled exposure limits are higher than the limits for general population/uncontrolled.

7.2 SAR Definition

The SAR definition is the time derivative (rate) of the incremental energy (dW) absorbed by (dissipated in) an incremental mass (dm) contained in a volume element (dv) of a given density (ρ). The equation description is as below:

$$\mathbf{SAR} = \frac{\mathbf{d}}{\mathbf{dt}}\left(\frac{\mathbf{dW}}{\mathbf{dm}}\right) = \frac{\mathbf{d}}{\mathbf{dt}}\left(\frac{\mathbf{dW}}{\boldsymbol{\rho}\mathbf{dv}}\right)$$

SAR is expressed in units of Watts per kilogram (W/kg)

$$\mathbf{SAR} = \frac{\boldsymbol{\sigma}|\mathbf{E}|^2}{\boldsymbol{\rho}}$$

Where: σ is the conductivity of the tissue, ρ is the mass density of the tissue and E is the RMS electrical field strength.

8. System Description and Setup

The DASY system used for performing compliance tests consists of the following items:

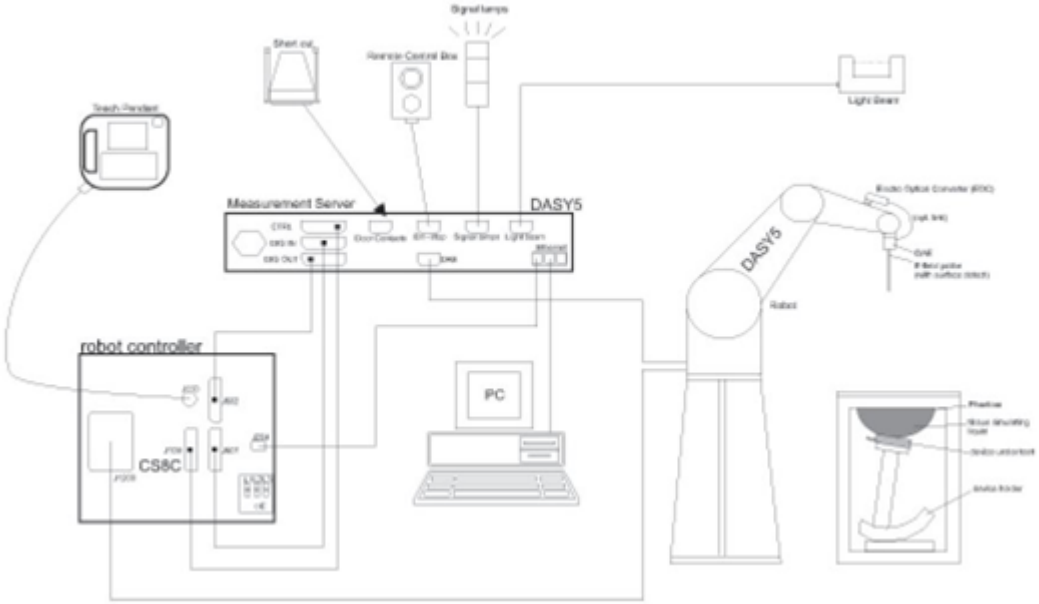

- A standard high precision 6-axis robot with controller, teach pendant and software. An arm extension for accommodating the data acquisition electronics (DAE).
- An isotropic Field probe optimized and calibrated for the targeted measurement.
- A data acquisition electronics (DAE) which performs the signal amplification, signal multiplexing, AD-conversion, offset measurements, mechanical surface detection, collision detection, etc. The unit is battery powered with standard or rechargeable batteries. The signal is optically transmitted to the EOC.
- The Electro-optical converter (EOC) performs the conversion from optical to electrical signals for the digital communication to the DAE. To use optical surface detection, a special version of the EOC is required. The EOC signal is transmitted to the measurement server.
- The function of the measurement server is to perform the time critical tasks such as signal filtering, control of the robot operation and fast movement interrupts.
- The Light Beam used is for probe alignment. This improves the (absolute) accuracy of the probe positioning.
- A computer running WinXP or Win7 and the DASY5 software.
- Remote control and teach pendant as well as additional circuitry for robot safety such as warning lamps, etc.
- The phantom, the device holder and other accessories according to the targeted measurement.

8.1 E-Field Probe

The SAR measurement is conducted with the dosimetric probe (manufactured by SPEAG).The probe is specially designed and calibrated for use in liquid with high permittivity. The dosimetric probe has special calibration in liquid at different frequency. This probe has a built in optical surface detection system to prevent from collision with phantom.

<ES3DV3 Probe>

Construction	Symmetric design with triangular core Interleaved sensors Built-in shielding against static charges PEEK enclosure material (resistant to organic solvents, e.g., DGBE)
Frequency	10 MHz – 4 GHz; Linearity: ±0.2 dB (30 MHz – 4 GHz)
Directivity	±0.2 dB in TSL (rotation around probe axis) ±0.3 dB in TSL (rotation normal to probe axis)
Dynamic Range	5 μW/g – >100 mW/g; Linearity: ±0.2 dB
Dimensions	Overall length: 337 mm (tip: 20 mm) Tip diameter: 3.9 mm (body: 12 mm) Distance from probe tip to dipole centers: 2.0 mm

<EX3DV4 Probe>

Construction	Symmetric design with triangular core Built-in shielding against static charges PEEK enclosure material (resistant to organic solvents, e.g., DGBE)
Frequency	4 MHz – 10 GHz Linearity: ±0.2 dB (30 MHz – 10 GHz)
Directivity	±0.3 dB in TSL (rotation around probe axis) ±0.5 dB in TSL (rotation normal to probe axis)
Dynamic Range	10 μW/g – >100 mW/g Linearity: ±0.2 dB (noise: typically <1 μW/g)
Dimensions	Overall length: 337 mm (tip: 20 mm) Tip diameter: 2.5 mm (body: 12 mm) Typical distance from probe tip to dipole centers: 1 mm

8.2 Data Acquisition Electronics (DAE)

The data acquisition electronics (DAE) consists of a highly sensitive electrometer-grade preamplifier with auto-zeroing, a channel and gain-switching multiplexer, a fast 16 bit AD-converter and a command decoder and control logic unit. Transmission to the measurement server is accomplished through an optical downlink for data and status information as well as an optical uplink for commands and the clock.

The input impedance of the DAE is 200 MOhm; the inputs are symmetrical and floating. Common mode rejection is above 80 dB.

Photo of DAE

8.3 Phantom

<SAM Twin Phantom>

Shell Thickness	2 ± 0.2 mm; Center ear point: 6 ± 0.2 mm
Filling Volume	Approx. 25 liters
Dimensions	Length: 1000 mm; Width: 500 mm; Height: adjustable feet
Measurement Areas	Left Hand, Right Hand, Flat Phantom

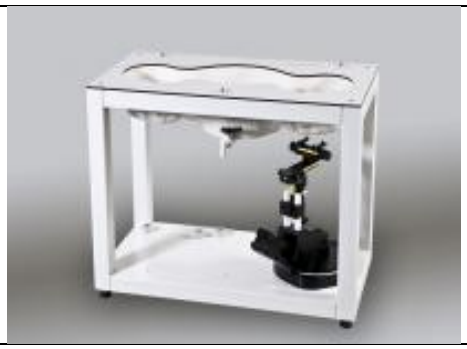

The bottom plate contains three pair of bolts for locking the device holder. The device holder positions are adjusted to the standard measurement positions in the three sections. A white cover is provided to tap the phantom during off-periods to prevent water evaporation and changes in the liquid parameters. On the phantom top, three reference markers are provided to identify the phantom position with respect to the robot.

<ELI Phantom>

Shell Thickness	2 ± 0.2 mm (sagging: <1%)
Filling Volume	Approx. 30 liters
Dimensions	Major ellipse axis: 600 mm Minor axis: 400 mm

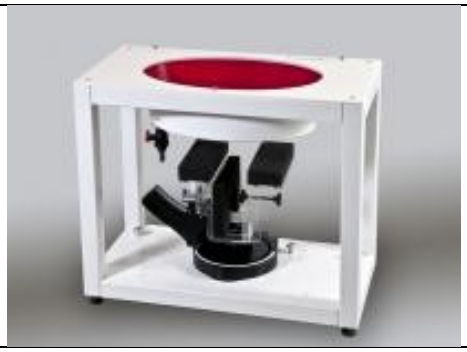

The ELI phantom is intended for compliance testing of handheld and body-mounted wireless devices or for evaluating transmitters operating at low frequencies. ELI is fully compatible with standard and all known tissue simulating liquids.

8.4 Device Holder

<Mounting Device for Hand-Held Transmitter>

In combination with the Twin SAM V5.0/V5.0c or ELI phantoms, the Mounting Device for Hand-Held Transmitters enables rotation of the mounted transmitter device to specified spherical coordinates. At the heads, the rotation axis is at the ear opening. Transmitter devices can be easily and accurately positioned according to IEC 62209-1, IEEE 1528, FCC, or other specifications. The device holder can be locked for positioning at different phantom sections (left head, right head, flat). And upgrade kit to Mounting Device to enable easy mounting of wider devices like big smart-phones, e-books, small tablets, etc. It holds devices with width up to 140 mm.

Mounting Device for Hand-Held Transmitters

Mounting Device Adaptor for Wide-Phones

<Mounting Device for Laptops and other Body-Worn Transmitters>

The extension is lightweight and made of POM, acrylic glass and foam. It fits easily on the upper part of the mounting device in place of the phone positioned. The extension is fully compatible with the SAM Twin and ELI phantoms.

Mounting Device for Laptops

9. Measurement Procedures

The measurement procedures are as follows:

<Conducted power measurement>

(a) For WWAN power measurement, use base station simulator to configure EUT WWAN transmission in conducted connection with RF cable, at maximum power in each supported wireless interface and frequency band.
(b) Read the WWAN RF power level from the base station simulator.
(c) For WLAN/BT power measurement, use engineering software to configure EUT WLAN/BT continuously transmission, at maximum RF power in each supported wireless interface and frequency band
(d) Connect EUT RF port through RF cable to the power meter, and measure WLAN/BT output power

<SAR measurement>

(a) Use base station simulator to configure EUT WWAN transmission in radiated connection, and engineering software to configure EUT WLAN/BT continuously transmission, at maximum RF power, in the highest power channel.
(b) Place the EUT in the positions as Appendix D demonstrates.
(c) Set scan area, grid size and other setting on the DASY software.
(d) Measure SAR results for the highest power channel on each testing position.
(e) Find out the largest SAR result on these testing positions of each band
(f) Measure SAR results for other channels in worst SAR testing position if the reported SAR of highest power channel is larger than 0.8 W/kg

According to the test standard, the recommended procedure for assessing the peak spatial-average SAR value consists of the following steps:

(a) Power reference measurement
(b) Area scan
(c) Zoom scan
(d) Power drift measurement

9.1 Spatial Peak SAR Evaluation

The procedure for spatial peak SAR evaluation has been implemented according to the test standard. It can be conducted for 1g and 10g, as well as for user-specific masses. The DASY software includes all numerical procedures necessary to evaluate the spatial peak SAR value.

The base for the evaluation is a "cube" measurement. The measured volume must include the 1g and 10g cubes with the highest averaged SAR values. For that purpose, the center of the measured volume is aligned to the interpolated peak SAR value of a previously performed area scan.

The entire evaluation of the spatial peak values is performed within the post-processing engine (SEMCAD). The system always gives the maximum values for the 1g and 10g cubes. The algorithm to find the cube with highest averaged SAR is divided into the following stages:

(a) Extraction of the measured data (grid and values) from the Zoom Scan
(b) Calculation of the SAR value at every measurement point based on all stored data (A/D values and measurement parameters)
(c) Generation of a high-resolution mesh within the measured volume
(d) Interpolation of all measured values form the measurement grid to the high-resolution grid
(e) Extrapolation of the entire 3-D field distribution to the phantom surface over the distance from sensor to surface
(f) Calculation of the averaged SAR within masses of 1g and 10g

9.2 Power Reference Measurement

The Power Reference Measurement and Power Drift Measurements are for monitoring the power drift of the device under test in the batch process. The minimum distance of probe sensors to surface determines the closest measurement point to phantom surface. This distance cannot be smaller than the distance of sensor calibration points to probe tip as defined in the probe properties.

9.3 Area Scan

The area scan is used as a fast scan in two dimensions to find the area of high field values, before doing a fine measurement around the hot spot. The sophisticated interpolation routines implemented in DASY software can find the maximum found in the scanned area, within a range of the global maximum. The range (in dB0 is specified in the standards for compliance testing. For example, a 2 dB range is required in IEEE standard 1528 and IEC 62209 standards, whereby 3 dB is a requirement when compliance is assessed in accordance with the ARIB standard (Japan), if only one zoom scan follows the area scan, then only the absolute maximum will be taken as reference. For cases where multiple maximums are detected, the number of zoom scans has to be increased accordingly.

Area scan parameters extracted from FCC KDB 865664 D01v01r04 SAR measurement 100 MHz to 6 GHz.

	≤ 3 GHz	> 3 GHz
Maximum distance from closest measurement point (geometric center of probe sensors) to phantom surface	5 ± 1 mm	½·δ·ln(2) ± 0.5 mm
Maximum probe angle from probe axis to phantom surface normal at the measurement location	30° ± 1°	20° ± 1°
Maximum area scan spatial resolution: Δx_{Area}, Δy_{Area}	≤ 2 GHz: ≤ 15 mm 2 – 3 GHz: ≤ 12 mm	3 – 4 GHz: ≤ 12 mm 4 – 6 GHz: ≤ 10 mm
	When the x or y dimension of the test device, in the measurement plane orientation, is smaller than the above, the measurement resolution must be ≤ the corresponding x or y dimension of the test device with at least one measurement point on the test device.	

9.4 Zoom Scan

Zoom scans are used assess the peak spatial SAR values within a cubic averaging volume containing 1 gram and 10 gram of simulated tissue. The zoom scan measures points (refer to table below) within a cube shoes base faces are centered on the maxima found in a preceding area scan job within the same procedure. When the measurement is done, the zoom scan evaluates the averaged SAR for 1 gram and 10 gram and displays these values next to the job's label.

Zoom scan parameters extracted from FCC KDB 865664 D01v01r04 SAR measurement 100 MHz to 6 GHz.

			≤ 3 GHz	> 3 GHz
Maximum zoom scan spatial resolution: Δx_{Zoom}, Δy_{Zoom}			≤ 2 GHz: ≤ 8 mm 2 – 3 GHz: ≤ 5 mm*	3 – 4 GHz: ≤ 5 mm* 4 – 6 GHz: ≤ 4 mm*
Maximum zoom scan spatial resolution, normal to phantom surface	uniform grid: $\Delta z_{Zoom}(n)$		≤ 5 mm	3 – 4 GHz: ≤ 4 mm 4 – 5 GHz: ≤ 3 mm 5 – 6 GHz: ≤ 2 mm
	graded grid	$\Delta z_{Zoom}(1)$: between 1st two points closest to phantom surface	≤ 4 mm	3 – 4 GHz: ≤ 3 mm 4 – 5 GHz: ≤ 2.5 mm 5 – 6 GHz: ≤ 2 mm
		$\Delta z_{Zoom}(n>1)$: between subsequent points	$\leq 1.5 \cdot \Delta z_{Zoom}(n-1)$	
Minimum zoom scan volume	x, y, z		≥ 30 mm	3 – 4 GHz: ≥ 28 mm 4 – 5 GHz: ≥ 25 mm 5 – 6 GHz: ≥ 22 mm

Note: δ is the penetration depth of a plane-wave at normal incidence to the tissue medium; see draft standard IEEE P1528-2011 for details.

* When zoom scan is required and the *reported* SAR from the *area scan based 1-g SAR estimation* procedures of KDB 447498 is ≤ 1.4 W/kg, ≤ 8 mm, ≤ 7 mm and ≤ 5 mm zoom scan resolution may be applied, respectively, for 2 GHz to 3 GHz, 3 GHz to 4 GHz and 4 GHz to 6 GHz.

9.5 Volume Scan Procedures

The volume scan is used for assess overlapping SAR distributions for antennas transmitting in different frequency bands. It is equivalent to an oversized zoom scan used in standalone measurements. The measurement volume will be used to enclose all the simultaneous transmitting antennas. For antennas transmitting simultaneously in different frequency bands, the volume scan is measured separately in each frequency band. In order to sum correctly to compute the 1g aggregate SAR, the EUT remain in the same test position for all measurements and all volume scan use the same spatial resolution and grid spacing. When all volume scan were completed, the software, SEMCAD postprocessor can combine and subsequently superpose these measurement data to calculating the multiband SAR.

9.6 Power Drift Monitoring

All SAR testing is under the EUT install full charged battery and transmit maximum output power. In DASY measurement software, the power reference measurement and power drift measurement procedures are used for monitoring the power drift of EUT during SAR test. Both these procedures measure the field at a specified reference position before and after the SAR testing. The software will calculate the field difference in dB. If the power drifts more than 5%, the SAR will be retested.

10. Test Equipment List

Manufacturer	Name of Equipment	Type/Model	Serial Number	Calibration	
				Last Cal.	Due Date
SPEAG	750MHz System Validation Kit	D750V3	1099	Dec. 13, 2024	Dec. 12, 2025
SPEAG	835MHz System Validation Kit	D835V2	4d162	Dec. 13, 2024	Dec. 12, 2025
SPEAG	1750MHz System Validation Kit	D1750V2	1137	Oct. 15, 2024	Oct. 14, 2025
SPEAG	1900MHz System Validation Kit	D1900V2	5d182	Dec. 16, 2024	Dec. 15, 2025
SPEAG	2450MHz System Validation Kit	D2450V2	924	Nov. 03, 2023	Nov. 01, 2025
SPEAG	2600MHz System Validation Kit	D2600V2	1070	Dec. 13, 2024	Dec. 12, 2025
SPEAG	3500MHz System Validation Kit	D3500V2	1037	Nov. 20, 2023	Nov. 18, 2025
SPEAG	3900MHz System Validation Kit	D3900V2	1022	Aug. 18, 2022	Aug. 17, 2025
SPEAG	5000MHz System Validation Kit	D5GHzV2	1341	Dec. 12, 2024	Dec. 11, 2025
SPEAG	Data Acquisition Electronics	DAE4	1664	Jul. 10, 2024	Jul. 09, 2025
SPEAG	Dosimetric E-Field Probe	ES3DV3	3282	Jan. 23, 2025	Jan. 22, 2026
SPEAG	Dosimetric E-Field Probe	EX3DV4	3819	Aug. 22, 2024	Aug. 21, 2025
SPEAG	SAM Twin Phantom	QD 000 P40 CD	1795	NCR	NCR
SPEAG	Phone Positioner	N/A	N/A	NCR	NCR
Anritsu	Radio communication analyzer	MT8820C	6201300653	Jul. 05, 2024	Jul. 04, 2025
Anritsu	Radio communication analyzer	MT8820C	6201341952	Dec. 26, 2024	Dec. 25, 2025
Anritsu	Radio communication analyzer	MT8821C	6262314715	Jul. 04, 2024	Jul. 03, 2025
Anritsu	Radio communication analyzer	MT8821C	6272278319	Jul. 03, 2024	Jul. 02, 2025
Keysight	Network Analyzer	E5071C	MY46523671	Oct. 15, 2024	Oct. 14, 2025
Speag	Dielectric Assessment KIT	DAK-3.5	1144	Aug. 20, 2024	Aug. 19, 2025
Agilent	Signal Generator	N5181A	MY50145381	Dec. 26, 2024	Dec. 25, 2025
Anritsu	Power Senor	MA2411B	1306099	Oct. 15, 2024	Oct. 14, 2025
Anritsu	Power Meter	ML2495A	1349001	Oct. 15, 2024	Oct. 14, 2025
Anritsu	Power Sensor	MA2411B	1218010	Oct. 14, 2024	Oct. 13, 2025
Anritsu	Power Meter	ML2495A	1339473	Dec. 26, 2024	Dec. 25, 2025
R&S	CBT BLUETOOTH TESTER	CBT	100963	Dec. 26, 2024	Dec. 25, 2025
R&S	Spectrum Analyzer	FSP7	100818	Jul. 04, 2024	Jul. 03, 2025
TES	Hygrometer	1310	200505600	Jul. 08, 2024	Jul. 07, 2025
Anymetre	Thermo-Hygrometer	JR593	2015030903	Dec. 28, 2024	Dec. 27, 2025
Anymetre	Thermo-Hygrometer	JR593	2015102801	Dec. 28, 2024	Dec. 27, 2025
AR	Amplifier	5S1G4	0333096	Note 1	
Mini-Circuits	Amplifier	ZVE-3W-83+	599201528	Note 1	
Mini-Circuits	Amplifier	ZVA-183W-S+	726202215	Note 1	
SPEAG	Device Holder	N/A	N/A	Note 1	
ARRA	Power Divider	A3200-2	N/A	Note 1	
ET Industries	Dual Directional Coupler	C-058-10	N/A	Note 1	
Jinkexinhua	Attenuator	10db-8G	N/A	Note 1	

Note:

1. Prior to system verification and validation, the path loss from the signal generator to the system check source and the power meter, which includes the amplifier, cable, attenuator and directional coupler, was measured by the network analyzer. The reading of the power meter was offset by the path loss difference between the path to the power meter and the path to the system check source to monitor the actual power level fed to the system check
2. Referring to KDB 865664 D01v01r04, the dipole calibration interval can be extended to 3 years with justification. The dipoles are also not physically damaged, or repaired during the interval.
3. The justification data of dipole can be found in appendix C. The return loss is < -20dB, within 20% of prior calibration, the impedance is within 5 ohm of prior calibration.

11. System Verification

11.1 Tissue Simulating Liquids

For the measurement of the field distribution inside the SAM phantom with DASY, the phantom must be filled with around 25 liters of homogeneous body tissue simulating liquid. For head SAR testing, the liquid height from the ear reference point (ERP) of the phantom to the liquid top surface is larger than 15 cm, which is shown in Fig. 11.1. For body SAR testing, the liquid height from the center of the flat phantom to the liquid top surface is larger than 15 cm, which is shown in Fig. 11.2.

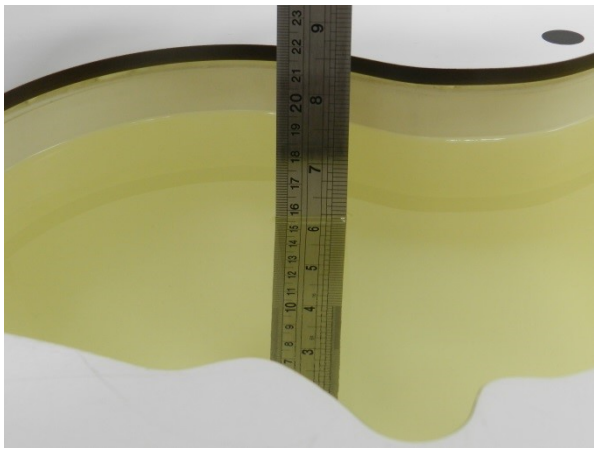

Fig 11.1 Photo of Liquid Height for Head SAR

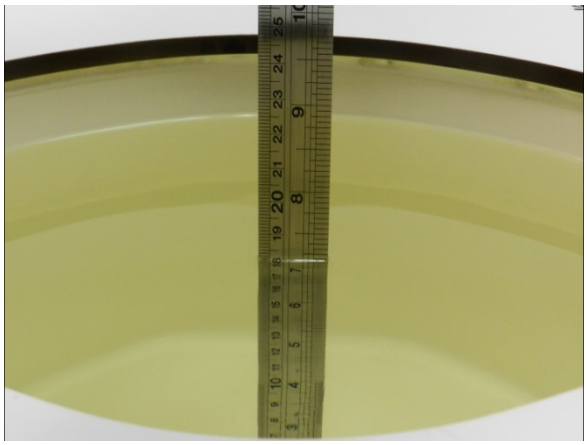

Fig 11.2 Photo of Liquid Height for Body SAR

11.2 Tissue Verification

The following tissue formulations are provided for reference only as some of the parameters have not been thoroughly verified. The composition of ingredients may be modified accordingly to achieve the desired target tissue parameters required for routine SAR evaluation.

Frequency (MHz)	Water (%)	Sugar (%)	Cellulose (%)	Salt (%)	Preventol (%)	DGBE (%)	Conductivity (σ)	Permittivity (εr)
For Head								
750	41.1	57.0	0.2	1.4	0.2	0	0.89	41.9
835	40.3	57.9	0.2	1.4	0.2	0	0.90	41.5
1800, 1900, 2000	55.2	0	0	0.3	0	44.5	1.40	40.0
2450	55.0	0	0	0	0	45.0	1.80	39.2
2600	54.8	0	0	0.1	0	45.1	1.96	39.0

Simulating Liquid for 5GHz, Manufactured by SPEAG

Ingredients	(% by weight)
Water	64~78%
Mineral oil	11~18%
Emulsifiers	9~15%
Additives and Salt	2~3%

<Tissue Dielectric Parameter Check Results>

Frequency (MHz)	Tissue Type	Liquid Temp. (℃)	Conductivity (σ)	Permittivity (ε_r)	Conductivity Target (σ)	Permittivity Target (ε_r)	Delta (σ) (%)	Delta (ε_r) (%)	Limit (%)	Date
750	Head	22.2	0.918	43.137	0.89	41.90	3.15	2.95	±5	2025/5/27
835	Head	22.1	0.938	42.586	0.90	41.50	4.22	2.62	±5	2025/5/29
1750	Head	22.3	1.371	41.52	1.37	40.10	0.07	3.54	±5	2025/6/5
1900	Head	22.4	1.335	40.692	1.40	40.00	-4.64	1.73	±5	2025/6/2
2450	Head	22.2	1.782	37.866	1.80	39.20	-1.00	-3.40	±5	2025/6/6
2600	Head	22.1	1.95	39.841	1.96	39.00	-0.51	2.16	±5	2025/5/31
3500	Head	22.1	2.85	36.958	2.91	37.90	-2.06	-2.49	±5	2025/6/3
3900	Head	22.2	3.258	36.497	3.33	37.51	-2.16	-2.70	±5	2025/6/10
5250	Head	22.5	4.526	36.998	4.71	35.95	-3.91	2.92	±5	2025/6/11
5600	Head	22.3	4.856	36.542	5.07	35.50	-4.22	2.94	±5	2025/6/9
5800	Head	22.1	5.114	36.428	5.27	35.30	-2.96	3.20	±5	2025/6/12
750	Head	22.5	0.92	43.6	0.89	41.90	3.37	4.06	±5	2025/6/11
835	Head	22.1	0.931	40.83	0.90	41.50	3.44	-1.61	±5	2025/6/9
1750	Head	22.3	1.365	41.256	1.37	40.10	-0.36	2.88	±5	2025/6/11
1900	Head	22.5	1.433	40.834	1.40	40.00	2.36	2.09	±5	2025/6/14
2450	Head	22.4	1.848	40.369	1.80	39.20	2.67	2.98	±5	2025/6/6
2600	Head	22.1	1.946	39.409	1.96	39.00	-0.71	1.05	±5	2025/6/12
3500	Head	22.3	2.882	37.476	2.91	37.90	-0.96	-1.12	±5	2025/6/16
3900	Head	22.5	3.196	37.021	3.33	37.51	-4.02	-1.30	±5	2025/6/21
5250	Head	22.5	4.558	35.778	4.71	35.95	-3.23	-0.48	±5	2025/6/18
5600	Head	22.2	4.91	35.295	5.07	35.50	-3.16	-0.58	±5	2025/6/17
5800	Head	22.1	5.118	35.047	5.27	35.30	-2.88	-0.72	±5	2025/6/20

11.3 System Performance Check Results

Comparing to the original SAR value provided by SPEAG, the verification data should be within its specification of 10 %. Below table shows the target SAR and measured SAR after normalized to 1W input power. The table below indicates the system performance check can meet the variation criterion and the plots can be referred to Appendix A of this report.

Date	Frequency (MHz)	Tissue Type	Input Power (mW)	Dipole S/N	Probe S/N	DAE S/N	Measured 1g SAR (W/kg)	Targeted 1g SAR (W/kg)	Normalized 1g SAR (W/kg)	Deviation (%)	Measured 10g SAR (W/kg)	Targeted 10g SAR (W/kg)	Normalized 10g SAR (W/kg)	Deviation (%)
2025/5/27	750	Head	250	1099	3282	1664	2.030	8.280	8.12	-1.93	1.280	5.370	5.12	-4.66
2025/5/29	835	Head	250	4d162	3282	1664	2.280	9.080	9.12	0.44	1.520	5.850	6.08	3.93
2025/6/5	1750	Head	250	1137	3282	1664	9.170	36.800	36.68	-0.33	4.730	19.600	18.92	-3.47
2025/6/2	1900	Head	250	5d182	3282	1664	10.200	39.800	40.8	2.51	5.290	21.000	21.16	0.76
2025/6/6	2450	Head	250	924	3282	1664	13.300	52.300	53.2	1.72	6.050	24.500	24.2	-1.22
2025/5/31	2600	Head	250	1070	3282	1664	14.800	56.500	59.2	4.78	6.370	25.200	25.48	1.11
2025/6/3	3500	Head	100	1037	3819	1664	6.570	65.400	65.7	0.46	2.450	24.700	24.5	-0.81
2025/6/10	3900	Head	100	1022	3819	1664	6.530	66.400	65.3	-1.66	2.320	23.700	23.2	-2.11
2025/6/11	5250	Head	100	1341	3819	1664	7.740	79.100	77.4	-2.15	2.260	22.400	22.6	0.89
2025/6/9	5600	Head	100	1341	3819	1664	8.350	82.800	83.5	0.85	2.380	23.800	23.8	0.00
2025/6/12	5800	Head	100	1341	3819	1664	8.410	79.900	84.1	5.26	2.360	22.900	23.6	3.06
2025/6/11	750	Head	250	1099	3282	1664	2.160	8.280	8.64	4.35	1.360	5.370	5.44	1.30
2025/6/9	835	Head	250	4d162	3282	1664	2.250	9.080	9	-0.88	1.490	5.850	5.96	1.88
2025/6/11	1750	Head	250	1137	3282	1664	9.410	36.800	37.64	2.28	4.730	19.600	18.92	-3.47
2025/6/14	1900	Head	250	5d182	3282	1664	10.400	39.800	41.6	4.52	5.460	21.000	21.84	4.00
2025/6/6	2450	Head	250	924	3282	1664	13.700	52.300	54.8	4.78	6.430	24.500	25.72	4.98
2025/6/12	2600	Head	250	1070	3282	1664	14.400	56.500	57.6	1.95	6.540	25.200	26.16	3.81
2025/6/16	3500	Head	100	1037	3819	1664	6.640	65.400	66.4	1.53	2.380	24.700	23.8	-3.64
2025/6/21	3900	Head	100	1022	3819	1664	6.670	66.400	66.7	0.45	2.390	23.700	23.9	0.84
2025/6/18	5250	Head	100	1341	3819	1664	7.840	79.100	78.4	-0.88	2.210	22.400	22.1	-1.34
2025/6/17	5600	Head	100	1341	3819	1664	8.100	82.800	81	-2.17	2.380	23.800	23.8	0.00
2025/6/20	5800	Head	100	1341	3819	1664	8.310	79.900	83.1	4.01	2.390	22.900	23.9	4.37

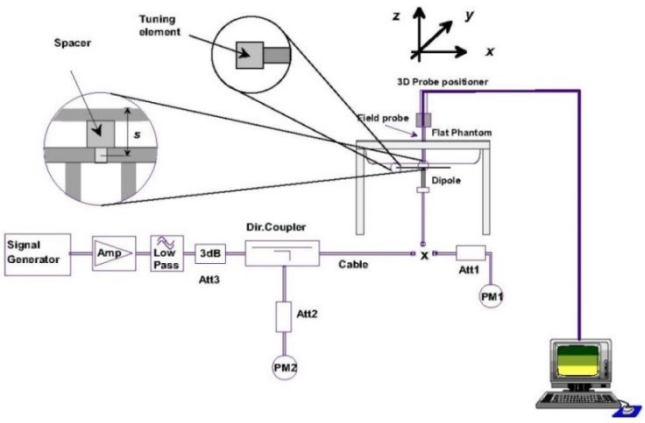

Fig 11.3.1 System Performance Check Setup

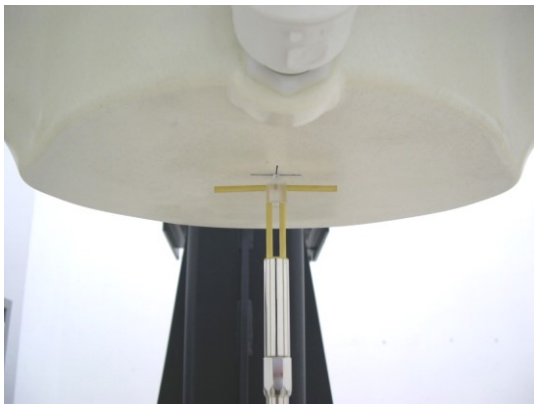

Fig 11.3.2 Setup Photo

12. RF Exposure Positions

12.1 Ear and handset reference point

Figure 12.1.1 shows the front, back, and side views of the SAM phantom. The center-of-mouth reference point is labeled “M,” the left ear reference point (ERP) is marked “LE,” and the right ERP is marked “RE.” Each ERP is 15 mm along the B-M (back-mouth) line behind the entrance-to-ear-canal (EEC) point, as shown in Figure 12.1.2 The Reference Plane is defined as passing through the two ear reference points and point M. The line N-F (neck-front), also called the reference pivoting line, is normal to the Reference Plane and perpendicular to both a line passing through RE and LE and the B-M line (see Figure 12.1.3). Both N-F and B-M lines should be marked on the exterior of the phantom shell to facilitate handset positioning. Posterior to the N-F line the ear shape is a flat surface with 6 mm thickness at each ERP, and forward of the N-F line the ear is truncated, as illustrated in Figure 12.1.2. The ear truncation is introduced to preclude the ear lobe from interfering with handset tilt, which could lead to unstable positioning at the cheek.

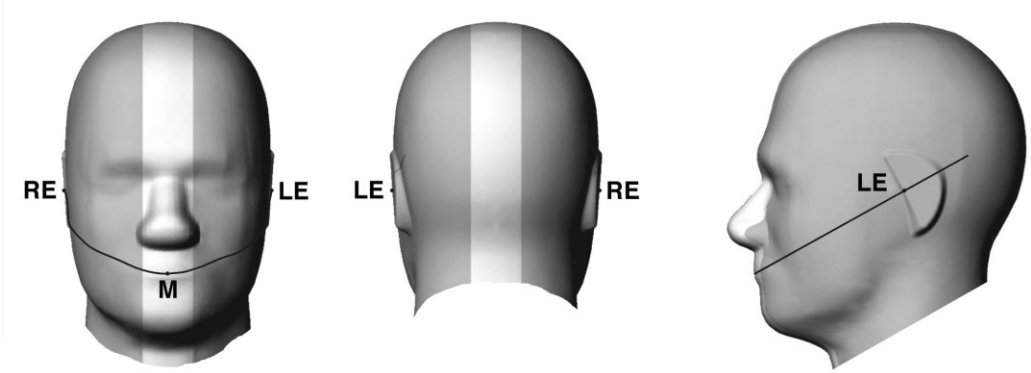

Fig 12.1.1 Front, back, and side views of SAM twin phantom

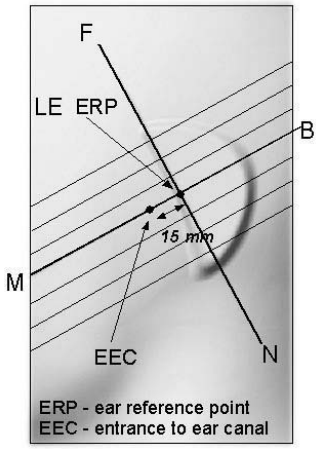

Fig 12.1.2 Close-up side view of phantom showing the ear region.

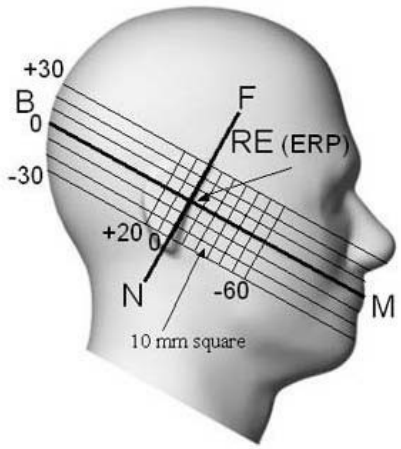

Fig 12.1.3 Side view of the phantom showing relevant markings and seven cross-sectional plane locations

12.2 Definition of the cheek position

1. Ready the handset for talk operation, if necessary. For example, for handsets with a cover piece (flip cover), open the cover. If the handset can transmit with the cover closed, both configurations must be tested.
2. Define two imaginary lines on the handset—the vertical centerline and the horizontal line. The vertical centerline passes through two points on the front side of the handset—the midpoint of the width wt of the handset at the level of the acoustic output (point A in Figure 12.2.1 and Figure 12.2.2), and the midpoint of the width wb of the bottom of the handset (point B). The horizontal line is perpendicular to the vertical centerline and passes through the center of the acoustic output (see Figure 12.2.1). The two lines intersect at point A. Note that for many handsets, point A coincides with the center of the acoustic output; however, the acoustic output may be located elsewhere on the horizontal line. Also note that the vertical centerline is not necessarily parallel to the front face of the handset (see Figure 12.2.2), especially for clamshell handsets, handsets with flip covers, and other irregularly-shaped handsets.
3. Position the handset close to the surface of the phantom such that point A is on the (virtual) extension of the line passing through points RE and LE on the phantom (see Figure 12.2.3), such that the plane defined by the vertical centerline and the horizontal line of the handset is approximately parallel to the sagittal plane of the phantom.
4. Translate the handset towards the phantom along the line passing through RE and LE until handset point A touches the pinna at the ERP.
5. While maintaining the handset in this plane, rotate it around the LE-RE line until the vertical centerline is in the plane normal to the plane containing B-M and N-F lines, i.e., the Reference Plane.
6. Rotate the handset around the vertical centerline until the handset (horizontal line) is parallel to the N-F line.
7. While maintaining the vertical centerline in the Reference Plane, keeping point A on the line passing through RE and LE, and maintaining the handset contact with the pinna, rotate the handset about the N-F line until any point on the handset is in contact with a phantom point below the pinna on the cheek. See Figure 12.2.3. The actual rotation angles should be documented in the test report.

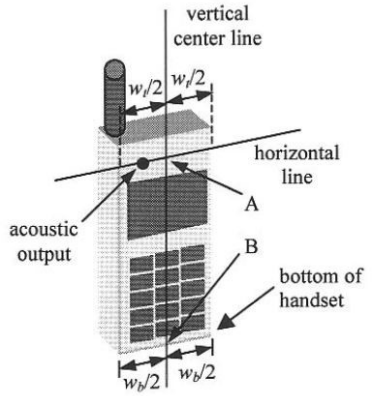

Fig 12.2.1 Handset vertical and horizontal reference lines—"fixed case

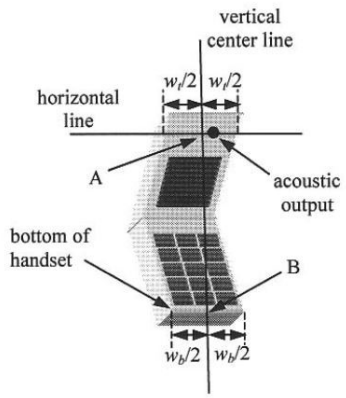

Fig 12.2.2 Handset vertical and horizontal reference lines—"clam-shell case"

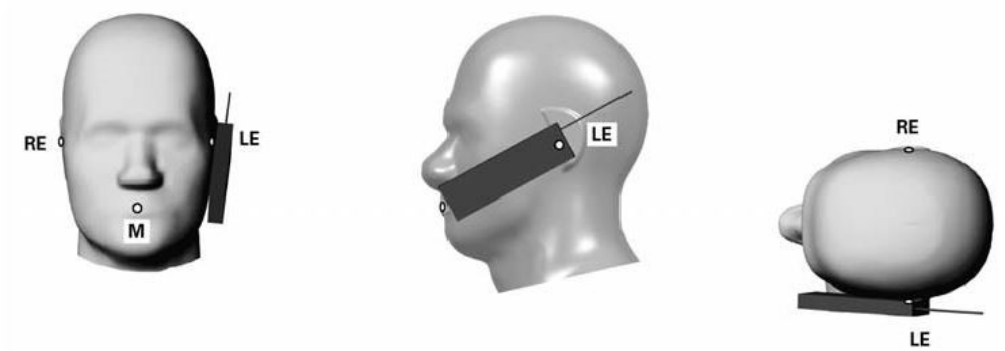

Fig 12.2.3 cheek or touch position. The reference points for the right ear (RE), left ear (LE), and mouth (M), which establish the Reference Plane for handset positioning, are indicated.

12.3 Definition of the tilt position

1. Ready the handset for talk operation, if necessary. For example, for handsets with a cover piece (flip cover), open the cover. If the handset can transmit with the cover closed, both configurations must be tested.
2. While maintaining the orientation of the handset, move the handset away from the pinna along the line passing through RE and LE far enough to allow a rotation of the handset away from the cheek by 15°.
3. Rotate the handset around the horizontal line by 15°.
4. While maintaining the orientation of the handset, move the handset towards the phantom on the line passing through RE and LE until any part of the handset touches the ear. The tilt position is obtained when the contact point is on the pinna. See Figure 12.3.1. If contact occurs at any location other than the pinna, e.g., the antenna at the back of the phantom head, the angle of the handset should be reduced. In this case, the tilt position is obtained if any point on the handset is in contact with the pinna and a second point

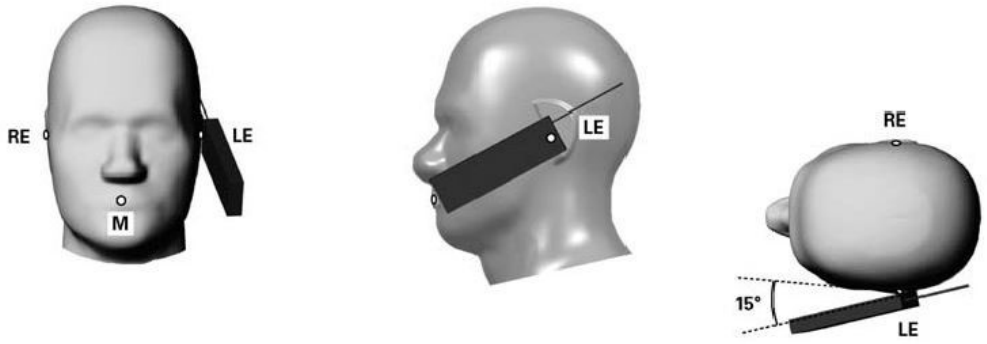

Fig 12.3.1 Tilt position. The reference points for the right ear (RE), left ear (LE), and mouth (M), which define the Reference Plane for handset positioning, are indicated.

12.4 Body Worn Accessory

Body-worn operating configurations are tested with the belt-clips and holsters attached to the device and positioned against a flat phantom in a normal use configuration (see Figure 11.4). Per KDB648474 D04v01r03, body-worn accessory exposure is typically related to voice mode operations when handsets are carried in body-worn accessories. The body-worn accessory procedures in FCC KDB 447498 D01v06 should be used to test for body-worn accessory SAR compliance, without a headset connected to it. This enables the test results for such configuration to be compatible with that required for hotspot mode when the body-worn accessory test separation distance is greater than or equal to that required for hotspot mode, when applicable. When the reported SAR for body-worn accessory, measured without a headset connected to the handset is > 1.2 W/kg, the highest reported SAR configuration for that wireless mode and frequency band should be repeated for that body-worn accessory with a handset attached to the handset.

Accessories for body-worn operation configurations are divided into two categories: those that do not contain metallic components and those that do contain metallic components. When multiple accessories that do not contain metallic components are supplied with the device, the device is tested with only the accessory that dictates the closest spacing to the body. Then multiple accessories that contain metallic components are test with the device with each accessory. If multiple accessories share an identical metallic component (i.e. the same metallic belt-chip used with different holsters with no other metallic components) only the accessory that dictates the closest spacing to the body is tested.

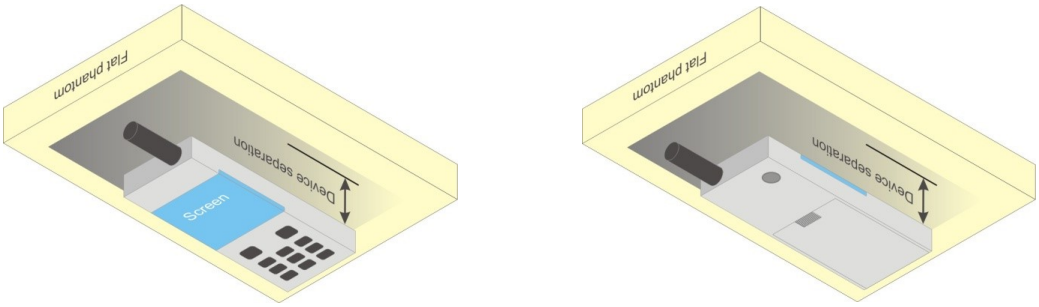

Fig 12.4 Body Worn Position

12.5 Product Specific 10g SAR Exposure

For smart phones with a display diagonal dimension > 15.0 cm or an overall diagonal dimension > 16.0 cm, that can provide similar mobile web access and multimedia support found in mini-tablets or UMPC mini-tablets and support voice calls next to the ear, According to KDB648474 D04v01r03, the following phablet procedures should be applied to evaluate SAR compliance for each applicable wireless modes and frequency band. Devices marketed as phablets, regardless of form factors and operating characteristics must be tested as a phablet to determine SAR compliance

1. The normally required head and body-worn accessory SAR test procedures for handsets, including hotspot mode, must be applied.

2. The UMPC mini-tablet procedures must also be applied to test the SAR of all surfaces and edges with an antenna located at ≤ 25 mm from that surface or edge, in direct contact with a flat phantom, for 10-g extremity SAR according to the body-equivalent tissue dielectric parameters in KDB 865664 to address interactive hand use exposure conditions.6 The UMPC mini-tablet 1-g SAR at 5 mm is not required. When hotspot mode applies, 10-g extremity SAR is required only for the surfaces and edges with hotspot mode 1-g reported SAR > 1.2 W/kg.

12.6 Wireless Router

Some battery-operated handsets have the capability to transmit and receive user through simultaneous transmission of WIFI simultaneously with a separate licensed transmitter. The FCC has provided guidance in FCC KDB Publication 941225 D06 v02r01 where SAR test considerations for handsets (L x W ≥ 9 cm x 5 cm) are based on a composite test separation distance of 10mm from the front, back and edges of the device containing transmitting antennas within 2.5cm of their edges, determined form general mixed use conditions for this type of devices. Since the hotspot SAR results may overlap with the body-worn accessory SAR requirements, the more conservative configurations can be considered, thus excluding some body-worn accessory SAR tests.

When the user enables the personal wireless router functions for the handset, actual operations include simultaneous transmission of both the WIFI transmitter and another licensed transmitter. Both transmitters often do not transmit at the same transmitting frequency and thus cannot be evaluated for SAR under actual use conditions due to the limitations of the SAR assessment probes. Therefore, SAR must be evaluated for each frequency transmission and mode separately and spatially summed with the WIFI transmitter according to FCC KDB Publication 447498 D01v06 publication procedures. The “Portable Hotspot” feature on the handset was NOT activated during SAR assessments, to ensure the SAR measurements were evaluated for a single transmission frequency RF signal at a time.

13. Conducted RF Output Power (Unit: dBm)

The detailed conducted power table can refer to Appendix E.

<GSM Conducted Power>

1. Per KDB 447498 D01, the maximum output power channel is used for SAR testing and for further SAR test reduction.
2. Per KDB 941225 D01v03r01, for SAR test reduction for GSM / GPRS / EDGE modes is determined by the source-based time-averaged output power including tune-up tolerance. The mode with highest specified time-averaged output power should be tested for SAR compliance in the applicable exposure conditions. For modes with the same specified maximum output power and tolerance, the higher number time-slot configuration should be tested.
3. Other configurations of GSM / GPRS / EDGE are considered as secondary modes. The 3G SAR test reduction procedure is applied, when the maximum output power and tune-up tolerance specified for production units in a secondary mode is ≤ ¼ dB higher than the primary mode, SAR measurement is not required for the secondary mode.

<WCDMA Conducted Power>

1. The following tests were conducted according to the test requirements outlines in 3GPP TS 34.121 specification.
2. The procedures in KDB 941225 D01v03r01 are applied for 3GPP Rel. 6 HSPA to configure the device in the required sub-test mode(s) to determine SAR test exclusion.
3. For HSPA+ devices supporting 16 QAM in the uplink, power measurements procedure is according to the configurations in Table C.11.1.4 of 3GPP TS 34.121-1.
4. For DC-HSDPA, the device was configured according to the H-Set 12, Fixed Reference Channel (FRC) configuration in Table C.8.1.12 of 3GPP TS 34.121-1, with the primary and the secondary serving HS-DSCH Cell enabled during the power measurement.

A summary of these settings are illustrated below:

HSDPA Setup Configuration:

a. The EUT was connected to Base Station Agilent E5515C referred to the Setup Configuration.
b. The RF path losses were compensated into the measurements.
c. A call was established between EUT and Base Station with following setting:
   i. Set Gain Factors (β_c and β_d) and parameters were set according to each
   ii. Specific sub-test in the following table, C10.1.4, quoted from the TS 34.121
   iii. Set RMC 12.2Kbps + HSDPA mode.
   iv. Set Cell Power = -86 dBm
   v. Set HS-DSCH Configuration Type to FRC (H-set 1, QPSK)
   vi. Select HSDPA Uplink Parameters
   vii. Set Delta ACK, Delta NACK and Delta CQI = 8
   viii. Set Ack-Nack Repetition Factor to 3
   ix. Set CQI Feedback Cycle (k) to 4 ms
   x. Set CQI Repetition Factor to 2
   xi. Power Ctrl Mode = All Up bits
d. The transmitted maximum output power was recorded.

Table C.10.1.4: β values for transmitter characteristics tests with HS-DPCCH

Sub-test	β_c	β_d	β_d (SF)	β_c/β_d	β_{HS} (Note1, Note 2)	CM (dB) (Note 3)	MPR (dB) (Note 3)
1	2/15	15/15	64	2/15	4/15	0.0	0.0
2	12/15 (Note 4)	15/15 (Note 4)	64	12/15 (Note 4)	24/15	1.0	0.0
3	15/15	8/15	64	15/8	30/15	1.5	0.5
4	15/15	4/15	64	15/4	30/15	1.5	0.5

Note 1: Δ_{ACK}, Δ_{NACK} and Δ_{CQI} = 30/15 with β_{hs} = 30/15 * β_c .

Note 2: For the HS-DPCCH power mask requirement test in clause 5.2C, 5.7A, and the Error Vector Magnitude (EVM) with HS-DPCCH test in clause 5.13.1A, and HSDPA EVM with phase discontinuity in clause 5.13.1AA, Δ_{ACK} and Δ_{NACK} = 30/15 with β_{hs} = 30/15 * β_c , and Δ_{CQI} = 24/15 with β_{hs} = 24/15 * β_c .

Note 3: CM = 1 for β_c/β_d =12/15, β_{hs}/β_c=24/15. For all other combinations of DPDCH, DPCCH and HS-DPCCH the MPR is based on the relative CM difference. This is applicable for only UEs that support HSDPA in release 6 and later releases.

Note 4: For subtest 2 the β_c/β_d ratio of 12/15 for the TFC during the measurement period (TF1, TF0) is achieved by setting the signalled gain factors for the reference TFC (TF1, TF1) to β_c = 11/15 and β_d = 15/15.

Setup Configuration

HSUPA Setup Configuration:

a. The EUT was connected to Base Station Agilent E5515C referred to the Setup Configuration.
b. The RF path losses were compensated into the measurements.
c. A call was established between EUT and Base Station with following setting * :
   i. Call Configs = 5.2B, 5.9B, 5.10B, and 5.13.2B with QPSK
   ii. Set the Gain Factors (β_c and β_d) and parameters (AG Index) were set according to each specific sub-test in the following table, C11.1.3, quoted from the TS 34.121
   iii. Set Cell Power = -86 dBm
   iv. Set Channel Type = 12.2k + HSPA
   v. Set UE Target Power
   vi. Power Ctrl Mode= Alternating bits
   vii. Set and observe the E-TFCI
   viii. Confirm that E-TFCI is equal to the target E-TFCI of 75 for sub-test 1, and other subtest's E-TFCI
d. The transmitted maximum output power was recorded.

Table C.11.1.3: β values for transmitter characteristics tests with HS-DPCCH and E-DCH

Sub-test	β_c	β_d	β_d (SF)	β_c/β_d	β_{HS} (Note1)	β_{ec}	β_{ed} (Note 4) (Note 5)	β_{ed} (SF)	β_{ed} (Codes)	CM (dB) (Note 2)	MPR (dB) (Note 2) (Note 6)	AG Index (Note 5)	E-TFCI
1	11/15 (Note 3)	15/15 (Note 3)	64	11/15 (Note 3)	22/15	209/225	1309/225	4	1	1.0	0.0	20	75
2	6/15	15/15	64	6/15	12/15	12/15	94/75	4	1	3.0	2.0	12	67
3	15/15	9/15	64	15/9	30/15	30/15	$\beta_{ed}1$: 47/15 $\beta_{ed}2$: 47/15	4 4	2	2.0	1.0	15	92
4	2/15	15/15	64	2/15	4/15	2/15	56/75	4	1	3.0	2.0	17	71
5	15/15	0	-	-	5/15	5/15	47/15	4	1	1.0	0.0	12	67

Note 1: For sub-test 1 to 4, Δ_{ACK}, Δ_{NACK} and Δ_{CQI} = 30/15 with β_{hs} = 30/15 * β_c . For sub-test 5, Δ_{ACK}, Δ_{NACK} and Δ_{CQI} = 5/15 with β_{hs} = 5/15 * β_c .

Note 2: CM = 1 for β_c/β_d =12/15, β_{hs}/β_c=24/15. For all other combinations of DPDCH, DPCCH, HS- DPCCH, E-DPDCH and E-DPCCH the MPR is based on the relative CM difference.

Note 3: For subtest 1 the β_c/β_d ratio of 11/15 for the TFC during the measurement period (TF1, TF0) is achieved by setting the signalled gain factors for the reference TFC (TF1, TF1) to β_c = 10/15 and β_d = 15/15.

Note 4: In case of testing by UE using E-DPDCH Physical Layer category 1, Sub-test 3 is omitted according to TS25.306 Table 5.1g.

Note 5: β_{ed} can not be set directly; it is set by Absolute Grant Value.

Note 6: For subtests 2, 3 and 4, UE may perform E-DPDCH power scaling at max power which could results in slightly smaller MPR values.

Setup Configuration

DC-HSDPA 3GPP release 8 Setup Configuration:

a. The EUT was connected to Base Station referred to the Setup Configuration below
b. The RF path losses were compensated into the measurements.
c. A call was established between EUT and Base Station with following setting:
   i. Set RMC 12.2Kbps + HSDPA mode.
   ii. Set Cell Power = -25 dBm
   iii. Set HS-DSCH Configuration Type to FRC (H-set 12, QPSK)
   iv. Select HSDPA Uplink Parameters
   v. Set Gain Factors (β_c and β_d) and parameters were set according to each Specific sub-test in the following table, C10.1.4, quoted from the TS 34.121
      a). Subtest 1: β_c/β_d=2/15
      b). Subtest 2: β_c/β_d=12/15
      c). Subtest 3: β_c/β_d=15/8
      d). Subtest 4: β_c/β_d=15/4
   vi. Set Delta ACK, Delta NACK and Delta CQI = 8
   vii. Set Ack-Nack Repetition Factor to 3
   viii. Set CQI Feedback Cycle (k) to 4 ms
   ix. Set CQI Repetition Factor to 2
   x. Power Ctrl Mode = All Up bits
d. The transmitted maximum output power was recorded.

The following tests were conducted according to the test requirements outlines in 3GPP TS 34.121 specification. A summary of these settings are illustrated below:

C.8.1.12 Fixed Reference Channel Definition H-Set 12

Table C.8.1.12: Fixed Reference Channel H-Set 12

Parameter	Unit	Value
Nominal Avg. Inf. Bit Rate	kbps	60
Inter-TTI Distance	TTI's	1
Number of HARQ Processes	Processes	6
Information Bit Payload (N_{INF})	Bits	120
Number Code Blocks	Blocks	1
Binary Channel Bits Per TTI	Bits	960
Total Available SML's in UE	SML's	19200
Number of SML's per HARQ Proc.	SML's	3200
Coding Rate		0.15
Number of Physical Channel Codes	Codes	1
Modulation		QPSK
Note 1: The RMC is intended to be used for DC-HSDPA mode and both cells shall transmit with identical parameters as listed in the table.		
Note 2: Maximum number of transmission is limited to 1, i.e., retransmission is not allowed. The redundancy and constellation version 0 shall be used.		

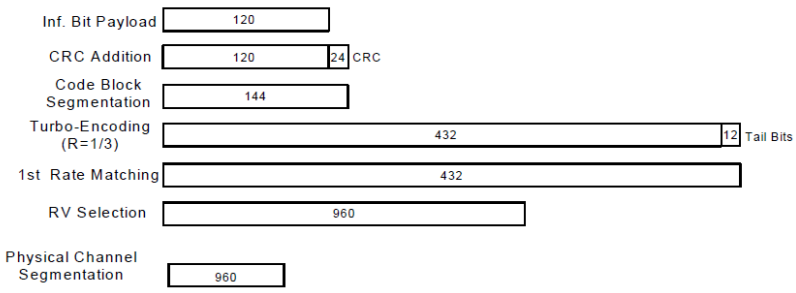

Figure C.8.19: Coding rate for Fixed reference Channel H-Set 12 (QPSK)

Setup Configuration

HSPA+ 3GPP release 7 (uplink category 7) 16QAM, Setup Configuration:

1. The EUT was connected to Base Station Agilent E5515C referred to the Setup Configuration.
2. The RF path losses were compensated into the measurements.
3. A call was established between EUT and Base Station with following setting * :
   i. Call Configs = 5.2E:HSPA+:UL with 16QAM
   ii. Set the Gain Factors (β_c and β_d) and parameters (AG Index) were set according to each specific sub-test in the following table, C11.1.4, quoted from the TS 34.121-1 s5.2E
   iii. Set Channel Parms
   iv. Set Cell Power = -86 dBm
   v. Set Channel Type = HSPA
   vi. Set UE Target Power =21 dBm
   vii. Power Ctrl Mode= All Up Bits
   viii. Set Manual Uplink DPCH Bc/Bd = Manual
   ix. Set Manual Uplink DPCH Bc and Bd=15,15(for 34.121-1 v8.10.0 table C11.1.4 sub-test 1)
   x. Set HSPA Conn DL Channel Levels
   xi. Set HS-SCCH Configs
   xii. Set RB Test Mode Setup
   xiii. Set Common HSUPA Parameters
   xiv. Set Serving Grant
   xv. Confirm that E-TFCI is equal to the target E-TFCI of 105 for sub-test 1, and other subtest's E-TFCI
4. The transmitted maximum output power was recorded.

Table C.11.1.4: **β values for transmitter characteristics tests with HS-DPCCH and E-DCH with 16QAM**

Sub-test	β_c (Note3)	β_d	β_{HS} (Note1)	β_{ec}	β_{ed} (2xSF2) (Note 4)	β_{ed} (2xSF4) (Note 4)	CM (dB) (Note 2)	MPR (dB) (Note 2)	AG Index (Note 4)	E-TFCI (Note 5)	E-TFCI (boost)
1	1	0	30/15	30/15	$\beta_{ed}1$: 30/15 $\beta_{ed}2$: 30/15	$\beta_{ed}3$: 24/15 $\beta_{ed}4$: 24/15	3.5	2.5	14	105	105

Note 1: Δ_{ACK}, Δ_{NACK} and Δ_{CQI} = 30/15 with β_{hs} = 30/15 * β_c.
Note 2: CM = 3.5 and the MPR is based on the relative CM difference, MPR = MAX(CM-1,0).
Note 3: DPDCH is not configured, therefore the β_c is set to 1 and β_d = 0 by default.
Note 4: β_{ed} can not be set directly; it is set by Absolute Grant Value.
Note 5: All the sub-tests require the UE to transmit 2SF2+2SF4 16QAM EDCH and they apply for UE using E-DPDCH category 7. E-DCH TTI is set to 2ms TTI and E-DCH table index = 2. To support these E-DCH configurations DPDCH is not allocated. The UE is signaled to use the extrapolation algorithm.

Setup Configuration

<WCDMA Conducted Power>

General Note:

1. Per KDB 941225 D01v03r01, for SAR testing is measured using a 12.2 kbps RMC with TPC bits configured to all "1's".
2. Per KDB 941225 D01v03r01, RMC 12.2kbps setting is used to evaluate SAR. The maximum output power and tune-up tolerance specified for production units in HSDPA / HSUPA / DC-HSDPA / HSPA+ is ≤ ¼ dB higher than RMC 12.2Kbps or when the highest reported SAR of the RMC12.2Kbps is scaled by the ratio of specified maximum output power and tune-up tolerance of HSDPA / HSUPA / DC-HSDPA / HSPA+ to RMC12.2Kbps and the adjusted SAR is ≤ 1.2 W/kg, SAR measurement is not required for HSDPA / HSUPA / DC-HSDPA / HSPA+, and according to the following RF output power, the output power results of the secondary modes (HSDPA / HSUPA / DC-HSDPA / HSPA+) are less than ¼ dB higher than the primary modes; therefore, SAR measurement is not required for HSDPA / HSUPA / DC-HSDPA / HSPA+.

<LTE Conducted Power>

General Note:

1. Anritsu MT8820C base station simulator was used to setup the connection with EUT; the frequency band, channel bandwidth, RB allocation configuration, modulation type are set in the base station simulator to configure EUT transmitting at maximum power and at different configurations which are requested to be reported to FCC, for conducted power measurement and SAR testing.
2. Per KDB 941225 D05v02r05, when a properly configured base station simulator is used for the SAR and power measurements, spectrum plots for each RB allocation and offset configuration is not required.
3. Per KDB 941225 D05v02r05, start with the largest channel bandwidth and measure SAR for QPSK with 1 RB allocation, using the RB offset and required test channel combination with the highest maximum output power for RB offsets at the upper edge, middle and lower edge of each required test channel.
4. Per KDB 941225 D05v02r05, 50% RB allocation for QPSK SAR testing follows 1RB QPSK allocation procedure.
5. Per KDB 941225 D05v02r05, for QPSK with 100% RB allocation, SAR is not required when the highest maximum output power for 100 % RB allocation is less than the highest maximum output power in 50% and 1 RB allocations and the highest reported SAR for 1 RB and 50% RB allocation are ≤ 0.8 W/kg. Otherwise, SAR is measured for the highest output power channel; and if the reported SAR is > 1.45 W/kg, the remaining required test channels must also be tested.
6. Per KDB 941225 D05v02r05, 16QAM/64QAM output power for each RB allocation configuration is > not ½ dB higher than the same configuration in QPSK and the reported SAR for the QPSK configuration is ≤ 1.45 W/kg; Per KDB 941225 D05v02r05, 16QAM/64QAM SAR testing is not required.
7. Per KDB 941225 D05v02r05, smaller bandwidth output power for each RB allocation configuration is > not ½ dB higher than the same configuration in the largest supported bandwidth, and the reported SAR for the largest supported bandwidth is ≤ 1.45 W/kg; Per KDB 941225 D05v02r05, smaller bandwidth SAR testing is not required.
8. For LTE B4 / B5 / B12 / B17 / B26 / B38 the maximum bandwidth does not support three non-overlapping channels, per KDB 941225 D05v02r05, when a device supports overlapping channel assignment in a channel bandwidth configuration, the middle channel of the group of overlapping channels should be selected for testing.
9. LTE B17 / B5 / B4 / B38 SAR test was covered by B12 / B26 / B66 / B41; according to April 2015 TCB workshop, SAR test for overlapping LTE bands can be reduced if
   a. the maximum output power, including tolerance, for the smaller band is ≤ the larger band to qualify for the SAR test exclusion
   b. the channel bandwidth and other operating parameters for the smaller band are fully supported by the larger band
10. According to May 2017 TCB workshop, for 16QAM and 64QAM should be verified by checking the signal constellation with a call box to avoid incorrect maximum power levels due to MPR and other requirements associated with signal modulation, and the following figure is taken from the "Fundamental Measurement >> Modulation Analysis >> constellation" mode of the device connect to the MT8821C base station, therefore, the device 64QAM and 16QAM signal modulation are correct.

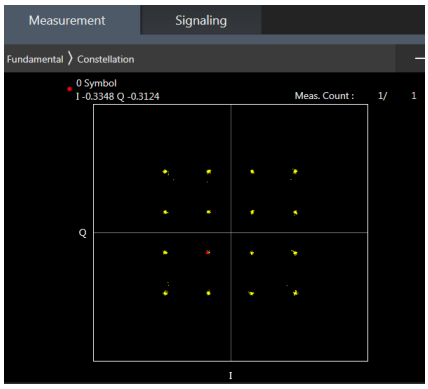

16QAM

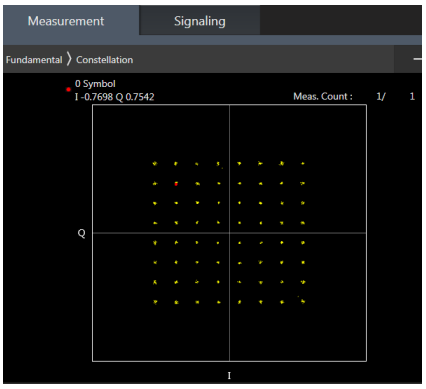

64QAM

<TDD LTE SAR Measurement>

TDD LTE configuration setup for SAR measurement

SAR was tested with a fixed periodic duty factor according to the highest transmission duty factor implemented for the device and supported by 3GPP.

a. 3GPP TS 36.211 section 4.2 for Type 2 Frame Structure and Table 4.2-2 for uplink-downlink configurations
b. "special subframe S" contains both uplink and downlink transmissions, it has been taken into consideration to determine the transmission duty factor according to the worst case uplink and downlink cyclic prefix requirements for UpPTS
c. Establishing connections with base station simulators ensure a consistent means for testing SAR and recommended for evaluating SAR. The Anritsu MT8820C (firmware: #22.52#004) was used for LTE output power measurements and SAR testing.

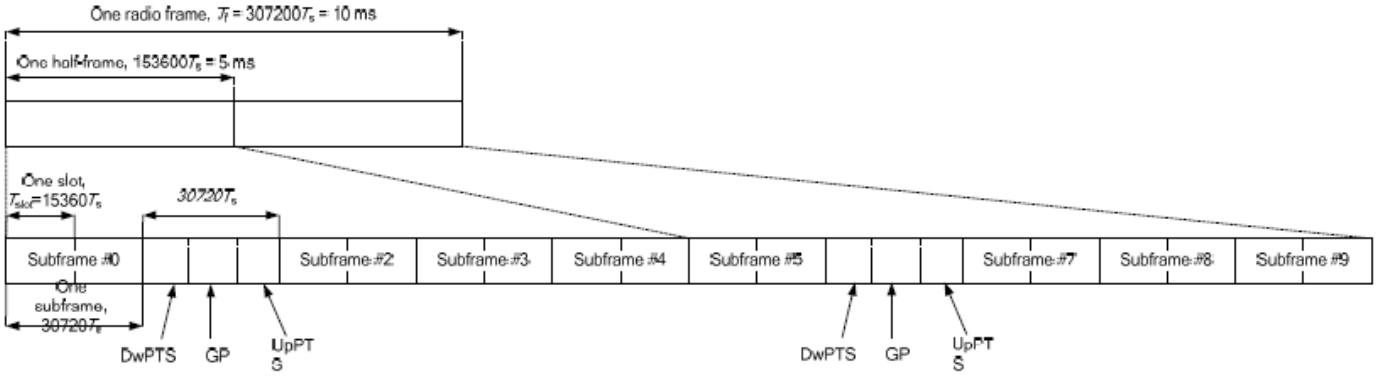

Figure 4.2-1: Frame structure type 2 (for 5 ms switch-point periodicity).

Table 4.2-2: Uplink-downlink configurations.

Uplink-downlink configuration	Downlink-to-Uplink Switch-point periodicity	Subframe number									
		0	1	2	3	4	5	6	7	8	9
0	5 ms	D	S	U	U	U	D	S	U	U	U
1	5 ms	D	S	U	U	D	D	S	U	U	D
2	5 ms	D	S	U	D	D	D	S	U	D	D
3	10 ms	D	S	U	U	U	D	D	D	D	D
4	10 ms	D	S	U	U	D	D	D	D	D	D
5	10 ms	D	S	U	D	D	D	D	D	D	D
6	5 ms	D	S	U	U	U	D	S	U	U	D

Table 4.2-1: Configuration of special subframe (lengths of DwPTS/GP/UpPTS).

Special subframe configuration	Normal cyclic prefix in downlink			Extended cyclic prefix in downlink		
	DwPTS	UpPTS		DwPTS	UpPTS	
		Normal cyclic prefix in uplink	Extended cyclic prefix in uplink		Normal cyclic prefix in uplink	Extended cyclic prefix in uplink
0	$6592 \cdot T_s$	$2192 \cdot T_s$	$2560 \cdot T_s$	$7680 \cdot T_s$	$2192 \cdot T_s$	$2560 \cdot T_s$
1	$19760 \cdot T_s$			$20480 \cdot T_s$		
2	$21952 \cdot T_s$			$23040 \cdot T_s$		
3	$24144 \cdot T_s$			$25600 \cdot T_s$		
4	$26336 \cdot T_s$			$7680 \cdot T_s$	$4384 \cdot T_s$	$5120 \cdot T_s$
5	$6592 \cdot T_s$	$4384 \cdot T_s$	$5120 \cdot T_s$	$20480 \cdot T_s$		
6	$19760 \cdot T_s$			$23040 \cdot T_s$		
7	$21952 \cdot T_s$			$12800 \cdot T_s$		
8	$24144 \cdot T_s$			-	-	-
9	$13168 \cdot T_s$			-	-	-

Special subframe (30720·T_s): Normal cyclic prefix in downlink (UpPTS)			
	Special subframe configuration	**Normal cyclic prefix in uplink**	**Extended cyclic prefix in uplink**
Uplink duty factor in one special subframe	**0~4**	7.13%	8.33%
	5~9	14.3%	16.7%

Special subframe(30720·T_s): Extended cyclic prefix in downlink (UpPTS)			
	Special subframe configuration	**Normal cyclic prefix in uplink**	**Extended cyclic prefix in uplink**
Uplink duty factor in one special subframe	**0~3**	7.13%	8.33%
	4~7	14.3%	16.7%

The highest duty factor is resulted from:

For LTE TDD Power class 2

i. Uplink-downlink configuration: 1. In a half-frame consisted of 5 subfames, uplink operation is in 2 uplink subframes and 1 special subframe.
ii. special subframe configuration: 5-9 for normal cyclic prefix in downlink, 4-7 for extended cyclic prefix in downlink
iii. for special subframe with extended cyclic prefix in uplink, the total uplink duty factor in one half-frame is: (2+0.167)/5 = 43.3%
iv. for special subframe with normal cyclic prefix in uplink, the total uplink duty factor in one half-frame is: (2+0.143)/5 = 42.9%
v. For TDD LTE SAR measurement, the duty cycle 1:2.33 (42.9 %) was used perform testing and considering the theoretical duty cycle of 43.3% for extended cyclic prefix in the uplink, and the theoretical duty cycle of 42.9% for normal cyclic prefix in uplink, a scaling factor of extended cyclic prefix 43.3%/42.9% = 1.009 is applied to scale-up the measured SAR result. The scaled TDD LTE SAR = measured SAR (W/kg)* Tune-up Scaling Factor* scaling factor for extended cyclic prefix.

For LTE TDD Power class 3

i. Uplink-downlink configuration: 0. In a half-frame consisted of 5 subfames, uplink operation is in 3 uplink subframes and 1 special subframe.
ii. special subframe configuration: 5-9 for normal cyclic prefix in downlink, 4-7 for extended cyclic prefix in downlink
iii. for special subframe with extended cyclic prefix in uplink, the total uplink duty factor in one half-frame is: (3+0.167)/5 = 63.3%
iv. for special subframe with normal cyclic prefix in uplink, the total uplink duty factor in one half-frame is: (3+0.143)/5 = 62.9%
v. For TDD LTE SAR measurement, the duty cycle 1:1.59 (62.9 %) was used perform testing and considering the theoretical duty cycle of 63.3% for extended cyclic prefix in the uplink, and the theoretical duty cycle of 62.9% for normal cyclic prefix in uplink, a scaling factor of extended cyclic prefix 63.3%/62.9% = 1.006 is applied to scale-up the measured SAR result. The scaled TDD LTE SAR = measured SAR (W/kg)* Tune-up Scaling Factor* scaling factor for extended cyclic prefix.

The device can adjust uplink/downlink configuration automatically according to the transmitting power class level, as followings:

LTE TDD Band	Power Class level	support uplink/downlink configuration
LTE Band 41	> 23	1,2,3,4,5
	=23	0,1,2,3,4,5,6
	< 23	0,1,2,3,4,5,6

<LTE Carrier Aggregation>

The detailed LTE Carrier Aggregation conducted power table can refer to Appendix F.

General Note:

1. Per Oct. 2024 TCB workshop, the downlink (DL) pertains to receiver functionality, thus it is not related to RF exposure compliance limits related to cumulative effects of different transmitters.
2. Per Oct. 2024 TCB workshop, equipment authorization applications shall refer to the worst-case UL powers resulting from all the possible modes of operations. Accordingly, CA-DL cases do not need to be analyzed separately, unless pertinent to establishing UL power setting.
3. Per Oct. 2024 TCB workshop, Manufacturer declares that TX power measurement for multiple DL CA configurations is deemed not required as the DL CA has no impact on the TX power according to preliminary scan. TX power measured in LTE standalone operation represents the worst case.
4. This device supports LTE carrier aggregation in the downlink. All uplink maximum output power with downlink carrier aggregation active does not show more than ¼ dB higher than the maximum output power without downlink carrier aggregation active, therefore SAR evaluation with downlink carrier aggregation active can be excluded.

LTE Carrier Aggregation Conducted Power (Uplink)

Intra-band CA	Ant		
CA_2C	Ant 4	Ant 3	
CA_7C	Ant 4	Ant 3	Ant 5
CA_38C	Ant 4	Ant 3	Ant 5
CA_41C	Ant 4	Ant 3	Ant 5

<Intra-band>

General Note:

i. The device supports intra-band uplink carrier aggregation for LTE B2/7/38/41 with a maximum of two uplink component carriers. For intra band contiguous carrier aggregation scenarios, 3GPP 36.101 table 6.2.2A-1 specifies that the aggregate maximum allowed output power is equivalent to the single carrier scenario. 3GPP 36.101 6.2.3A allows for several dB of MPR to be applied when not-contiguous RB allocation is implemented. The conducted power and MPR setting in this device are permanently implemented pre 3GPP requirement.

ii. According Nov. 2017 TCB workshop, the output power with uplink CA active was measured for the configuration with the highest reported SAR with single carrier for each exposure condition. The power was measured with wideband signal integration over both component carriers.

iii. Additional SAR measurement for LTE UL CA whit other DL CA combinations active were not required since the maximum output power for this configuration was not > 0.25dB higher than the maximum output power for UL CA active.

<Inter-band>

LTE Inter CA	Band	Ant					
CA_2A-4A	LTE Band 2	ANT3	ANT5				
	LTE Band 4	ANT4	ANT4				
CA_2A-7A	LTE Band 2	ANT3	ANT5				
	LTE Band 7	ANT4	ANT4				
CA_2A-66A	LTE Band 2	ANT3	ANT5				
	LTE Band 66	ANT4	ANT4				
CA_4A-5A	LTE Band 4	ANT4	ANT5	ANT3	ANT4	ANT5	ANT3
	LTE Band 5	ANT1	ANT1	ANT1	ANT0	ANT0	ANT0
CA_4A-7A	LTE Band 4	ANT4	ANT5	ANT4	ANT3		
	LTE Band 7	ANT3	ANT3	ANT5	ANT5		
CA_5A-7A	LTE Band 5	ANT1	ANT1	ANT1	ANT0	ANT0	ANT0
	LTE Band 7	ANT4	ANT5	ANT3	ANT4	ANT5	ANT3
CA_5A-66A	LTE Band 5	ANT1	ANT1	ANT1	ANT0	ANT0	ANT0
	LTE Band 66	ANT4	ANT5	ANT3	ANT4	ANT5	ANT3
CA_7A-66A	LTE Band 7	ANT4	ANT5	ANT4	ANT3		
	LTE Band 66	ANT3	ANT3	ANT5	ANT5		

General Note:

1. The single carrier of inter band CA uplink power level is the same as Non-CA standalone LTE power level.
2. The product implements MediaTek TA-SAR feature which controls the instantaneous transmitting power for WWAN transmitter to ensure the product in compliance with RF exposure limit over a defined time window. To control and manage transmitting power in real time and to ensure at all times the time-averaged RF exposure is compliant to the regulation requirement.
3. For LTE inter-band CA mode, MediaTek TA-SAR algorithm in WWAN adds directly the time-averaged RF exposure between two LTE bands. TA-SAR algorithm controls the total RF exposure base on LTE inter CA bands to not exceed FCC limit. In Part 1 Report, simultaneous transmission compliance was evaluated with other Radios (WLAN or BT) using standalone LTE SAR mode.

5G NR Output Power (Unit: dBm)

General Note:

1. 5G NR n2/n5/n7/n12/n26 /n66/n38/n41/n77/n78 is SA mode.
2. 5G NR n2/n5/n7/n66/n38/n41/n77/n78 is NSA mode.
3. For 5G NR test procedure was following step similar FCC KDB 941225 D05:
   a. For DFT-OFDM and CP-OFDM output power measurement reduction, according to 38.101 maximum power reduction for power class2 and 3, the CP-OFDM mode will not higher than DFT-OFDM mode, therefore, similar FCC KDB 941225 D05 procedure for other modulation output power for each RB allocation configuration is > not ½ dB higher than the same configuration in DFT-s QPSK and the reported SAR for the DFT-s QPSK configuration is ≤ 1.45 W/kg; CP-OFDM testing is not required.
   b. For DFT-OFDM output power measurement reduction, according to 38.101 maximum power reduction for power class2 and 3, for 16QAM/64QAM/256QAM and smaller bandwidth output power will spot check largest channel bandwidth worst RB configuration to ensure the 16QAM/64QAM/256QAM and smaller bandwidth output power will not ½ dB higher than the same configuration in the largest supported bandwidth.
   c. SAR testing start with the largest channel bandwidth and measure SAR for QPSK with 1 RB allocation, using the RB offset and required test channel combination with the highest maximum output power for RB offsets at the upper edge, middle and lower edge of each required test channel
   d. 50% RB allocation for QPSK SAR testing follows 1RB QPSK allocation procedure
   e. QPSK with 100% RB allocation, SAR is not required when the highest maximum output power for 100 % RB allocation is less than the highest maximum output power in 50% and 1 RB allocations and the highest reported SAR for 1 RB and 50% RB allocation are ≤ 0.8 W/kg. Otherwise, SAR is measured for the highest output power channel; and if the reported SAR is > 1.45 W/kg, the remaining required test channels must also be tested
   f. PI/2 BPSK/16QAM/64QAM/256QAM output powers according to 3GPP MPR will not ½ dB higher than the same configuration in QPSK, also reported SAR for the QPSK configuration is less than 1.45 W/kg, PI/2 BPSK /16QAM/64QAM/256QAM SAR testing are not required.
   g. Smaller bandwidth output power for each RB allocation configuration for this device will not ½ dB higher than the same configuration in the largest supported bandwidth, and the reported SAR for the largest supported bandwidth is ≤ 1.45 W/kg, smaller bandwidth SAR testing is not required for this device
4. For 5G NR test, using FTM (Factory Test Mode) to perform SAR with default 100% transmission.
5. NSA and SA mode should perform SAR separately. For the maximum power of NSA mode is the same as SA total power level, so SA SAR can represent NSA mode SAR.
6. 5GNR NSA mode, the power level is the same as 5GNR SA mode, so 5GNR NSA mode and SA mode power table only show one time.
7. 5G NR supports CP-OFDM and DFT-s-OFDM modulation, for DFT-s-OFDM power is higher than CP-OFDM, so only show DFT-s-OFDM power table and chose DFT-s-OFDM to perform SAR testing.
8. For DFT-s-OFDM and CP-OFDM output power measurement reduction, according to 38.101 maximum power reduction for the CP-OFDM mode will not higher than DFT-s-OFDM mode, therefore, CP-OFDM measurement is unnecessary.

<3GPP 38.101 MPR for EN-DC>

Table 6.2.2-1 Maximum power reduction (MPR) for power class 3

Modulation		MPR (dB)		
		Edge RB allocations	Outer RB allocations	Inner RB allocations
DFT-s-OFDM	Pi/2 BPSK	≤ 3.5[1]	≤ 1.2[1]	≤ 0.2[1]
		≤ 0.5[2]	≤ 0.5[2]	0[2]
	QPSK	≤ 1		0
	16 QAM	≤ 2		≤ 1
	64 QAM	≤ 2.5		
	256 QAM	≤ 4.5		
CP-OFDM	QPSK	≤ 3		≤ 1.5
	16 QAM	≤ 3		≤ 2
	64 QAM	≤ 3.5		
	256 QAM	≤ 6.5		

NOTE 1: Applicable for UE operating in TDD mode with Pi/2 BPSK modulation and UE indicates support for UE capability *powerBoosting-pi2BPSK* and if the IE *powerBoostPi2BPSK* is set to 1 and 40 % or less slots in radio frame are used for UL transmission for bands n40, n41, n77, n78 and n79. The reference power of 0 dB MPR is 26 dBm.

NOTE 2: Applicable for UE operating in FDD mode, or in TDD mode in bands other than n40, n41, n77, n78 and n79 with Pi/2 BPSK modulation and if the IE *powerBoostPi2BPSK* is set to 0 and if more than 40 % of slots in radio frame are used for UL transmission for bands n40, n41, n77, n78 and n79.

Table 6.2.2-2 Maximum power reduction (MPR) for power class 2

Modulation		MPR (dB)		
		Edge RB allocations	Outer RB allocations	Inner RB allocations
DFT-s-OFDM	Pi/2 BPSK	≤ 3.5	≤ 0.5	0
	QPSK	≤ 3.5	≤ 1	0
	16 QAM	≤ 3.5	≤ 2	≤ 1
	64 QAM	≤ 3.5	≤ 2.5	
	256 QAM	≤ 4.5		
CP-OFDM	QPSK	≤ 3.5	≤ 3	≤ 1.5
	16 QAM	≤ 3.5	≤ 3	≤ 2
	64 QAM	≤ 3.5		
	256 QAM	≤ 6.5		

<EN-DC combination>

ENDC	Band	Ant										
DC_4A-n2A	LTE Band 4	ANT4	ANT4									
	FR1 n2	ANT3	ANT5									
DC_7A-n2A	LTE Band 7	ANT4	ANT4									
	FR1 n2	ANT3	ANT5									
DC_66A-n2A	LTE Band 66	ANT4	ANT4									
	FR1 n2	ANT3	ANT5									
DC_7A-n5A	LTE Band 7	ANT4	ANT3	ANT5	ANT4	ANT3	ANT5					
	FR1 n5	ANT1	ANT1	ANT1	ANT0	ANT0	ANT0					
DC_66A-n5A	LTE Band 66	ANT4	ANT3	ANT5	ANT4	ANT3	ANT5					
	FR1 n5	ANT1	ANT1	ANT1	ANT0	ANT0	ANT0					
DC_2A-n7A	LTE Band 2	ANT3	ANT5									
	FR1 n7	ANT4	ANT4									
DC_4A-n7A	LTE Band 4	ANT3	ANT3	ANT5	ANT5							
	FR1 n7	ANT4	ANT5	ANT4	ANT3							
DC_5A-n7A	LTE Band 5	ANT1	ANT1	ANT1	ANT0	ANT0	ANT0					
	FR1 n7	ANT4	ANT3	ANT5	ANT4	ANT3	ANT5					
DC_7A-n7A	LTE Band 7	ANT3	ANT3	ANT5	ANT5	ANT4	ANT4					
	FR1 n7	ANT4	ANT5	ANT4	ANT3	ANT5	ANT3					
DC_66A-n7A	LTE Band 66	ANT3	ANT3	ANT5	ANT5							
	FR1 n7	ANT4	ANT5	ANT4	ANT3							
DC_2A-n66A	LTE Band 2	ANT3	ANT5									
	FR1 n66	ANT4	ANT4									
DC_5A-n66A	LTE Band 5	ANT1	ANT1	ANT1	ANT0	ANT0	ANT0					
	FR1 n66	ANT4	ANT3	ANT5	ANT4	ANT3	ANT5					
DC_7A-n66A	LTE Band 7	ANT3	ANT3	ANT5	ANT5							
	FR1 n66	ANT4	ANT5	ANT4	ANT3							

DC_66A-n66A	LTE Band 66	ANT3	ANT3	ANT5	ANT5	ANT4	ANT4					
	FR1 n66	ANT4	ANT5	ANT4	ANT3	ANT5	ANT3					
DC_2A-n38A	LTE Band 2	ANT3	ANT5									
	FR1 n38	ANT4	ANT4									
DC_4A-n38A	LTE Band 4	ANT3	ANT3	ANT5	ANT5							
	FR1 n38	ANT4	ANT5	ANT4	ANT3							
DC_5A-n38A	LTE Band 5	ANT1	ANT1	ANT1	ANT0	ANT0	ANT0					
	FR1 n38	ANT4	ANT3	ANT5	ANT4	ANT3	ANT5					
DC_66A-n38A	LTE Band 66	ANT3	ANT3	ANT5	ANT5							
	FR1 n38	ANT4	ANT5	ANT4	ANT3							
DC_2A-n41A	LTE Band 2	ANT3	ANT5									
	FR1 n41	ANT4	ANT4									
DC_4A-n41A	LTE Band 4	ANT3	ANT3	ANT5	ANT5							
	FR1 n41	ANT4	ANT5	ANT4	ANT3							
DC_26A-n41A	LTE Band 26	ANT1	ANT1	ANT1	ANT0	ANT0	ANT0					
	FR1 n41	ANT4	ANT3	ANT5	ANT4	ANT3	ANT5					
DC_41A-n41A	LTE Band 41	ANT3	ANT3	ANT5	ANT5	ANT4	ANT4					
	FR1 n41	ANT4	ANT5	ANT4	ANT3	ANT5	ANT3					
DC_66A-n41A	LTE Band 66	ANT3	ANT3	ANT5	ANT5							
	FR1 n41	ANT4	ANT5	ANT4	ANT3							
DC_41A-n77A	LTE Band 41	ANT4	ANT4	ANT4	ANT4	ANT3	ANT3	ANT3	ANT3	ANT5	ANT5	ANT5
	FR1 n77	ANT7	ANT10	ANT5	ANT6	ANT7	ANT10	ANT5	ANT6	ANT7	ANT10	ANT6
DC_2A-n78A	LTE Band 2	ANT4	ANT4	ANT4	ANT4	ANT3	ANT3	ANT3	ANT3			
	FR1 n78	ANT7	ANT10	ANT5	ANT6	ANT7	ANT10	ANT5	ANT6			
DC_4A-n78A	LTE Band 4	ANT4	ANT4	ANT4	ANT4	ANT3	ANT3	ANT3	ANT3	ANT5	ANT5	ANT5
	FR1 n78	ANT7	ANT10	ANT5	ANT6	ANT7	ANT10	ANT5	ANT6	ANT7	ANT10	ANT6
DC_5A-n78A	LTE Band 5	ANT1	ANT1	ANT1	ANT1	ANT0	ANT0	ANT0	ANT0			
	FR1 n78	ANT7	ANT10	ANT5	ANT6	ANT7	ANT10	ANT5	ANT6			
DC_7A-n78A	LTE Band 7	ANT4	ANT4	ANT4	ANT4	ANT3	ANT3	ANT3	ANT3	ANT5	ANT5	ANT5
	FR1 n78	ANT7	ANT10	ANT5	ANT6	ANT7	ANT10	ANT5	ANT6	ANT7	ANT10	ANT6
DC_26A-n78A	LTE Band 26	ANT1	ANT1	ANT1	ANT1	ANT0	ANT0	ANT0	ANT0			
	FR1 n78	ANT7	ANT10	ANT5	ANT6	ANT7	ANT10	ANT5	ANT6			
DC_38A-n78A	LTE Band 38	ANT4	ANT4	ANT4	ANT4	ANT3	ANT3	ANT3	ANT3	ANT5	ANT5	ANT5
	FR1 n78	ANT7	ANT10	ANT5	ANT6	ANT7	ANT10	ANT5	ANT6	ANT7	ANT10	ANT6
DC_41A-n78A	LTE Band 41	ANT4	ANT4	ANT4	ANT4	ANT3	ANT3	ANT3	ANT3	ANT5	ANT5	ANT5
	FR1 n78	ANT7	ANT10	ANT5	ANT6	ANT7	ANT10	ANT5	ANT6	ANT7	ANT10	ANT6
DC_66A-n78A	LTE Band 66	ANT4	ANT4	ANT4	ANT4	ANT3	ANT3	ANT3	ANT3	ANT5	ANT5	ANT5
	FR1 n78	ANT7	ANT10	ANT5	ANT6	ANT7	ANT10	ANT5	ANT6	ANT7	ANT10	ANT6

<WLAN Conducted Power>

General Note:

1. The maximum output power specified for production units are determined for all applicable 802.11 transmission modes in each standalone and aggregated frequency band. Maximum output power is measured for the highest maximum output power configuration(s) in each frequency band according to the default power measurement procedures. For "Not required", SAR Test reduction was applied from KDB 248227 guidance, Sec. 2.1, b), 1) when the same maximum power is specified for multiple transmission modes in a frequency band, the largest channel bandwidth, lowest order modulation, lowest data rate and lowest order 802.11a/g/n/ac mode is used for SAR measurement, on the highest measured output power channel in the initial test configuration. Additional output power measurements were not necessary.
2. Per KDB 248227 D01v02r02, SAR test reduction is determined according to 802.11 transmission mode configurations and certain exposure conditions with multiple test positions. In the 2.4 GHz band, separate SAR procedures are applied to DSSS and OFDM configurations to simplify DSSS test requirements. For OFDM, in both 2.4 and 5 GHz bands, an initial test configuration must be determined for each standalone and aggregated frequency band, according to the transmission mode configuration with the highest maximum output power specified for production units to perform SAR measurements. If the same highest maximum output power applies to different combinations of channel bandwidths, modulations and data rates, additional procedures are applied to determine which test configurations require SAR measurement. When applicable, an initial test position may be applied to reduce the number of SAR measurements required for next to the ear, UMPC mini-tablet or hotspot mode configurations with multiple test positions.
3. For 2.4 GHz 802.11b DSSS, either the initial test position procedure for multiple exposure test positions or the DSSS procedure for fixed exposure position is applied; these are mutually exclusive. For 2.4 GHz and 5 GHz OFDM configurations, the initial test configuration is applied to measure SAR using either the initial test position procedure for multiple exposure test position configurations or the initial test configuration procedures for fixed exposure test conditions. Based on the reported SAR of the measured configurations and maximum output power of the transmission mode configurations that are not included in the initial test configuration, the subsequent test configuration and initial test position procedures are applied to determine if SAR measurements are required for the remaining OFDM transmission configurations. In general, the number of test channels that require SAR measurement is minimized based on maximum output power measured for the test sample(s).
4. For OFDM transmission configurations in the 2.4 GHz and 5 GHz bands, When the same maximum power is specified for multiple transmission modes in a frequency band, the largest channel bandwidth, lowest order modulation, lowest data rate and lowest order 802.11a/g/n/ac mode is used for SAR measurement, on the highest measured output power channel for each frequency band.
5. DSSS and OFDM configurations are considered separately according to the required SAR procedures. SAR is measured in the initial test position using the 802.11 transmission mode configuration required by the DSSS procedure or initial test configuration and subsequent test configuration(s) according to the OFDM procedures.18 The initial test position procedure is described in the following:
   a. When the reported SAR of the initial test position is ≤ 0.4 W/kg, further SAR measurement is not required for the other test positions in that exposure configuration and 802.11 transmission mode combinations within the frequency band or aggregated band.
   b. When the reported SAR of the test position is > 0.4 W/kg, SAR is repeated for the 802.11 transmission mode configuration tested in the initial test position to measure the subsequent next closet/smallest test separation distance and maximum coupling test position on the highest maximum output power channel, until the report SAR is ≤ 0.8 W/kg or all required test position are tested.
   c. For all positions/configurations, when the reported SAR is > 0.8 W/kg, SAR is measured for these test positions/configurations on the subsequent next highest measured output power channel(s) until the reported SAR is ≤ 1.2 W/kg or all required channels are tested.

<2.4GHz Bluetooth>

General Note:

1. For 2.4GHz Bluetooth SAR testing was selected 1Mbps, due to its highest average power.
2. The Bluetooth duty cycle are 76.41% as following figure, according to Oct. 2016 TCB workshop for Bluetooth SAR scaling need further consideration and the maximum duty cycle is 100%, therefore the actual duty cycle will be scaled up to100% for Bluetooth reported SAR calculation

Bluetooth time-domain plot

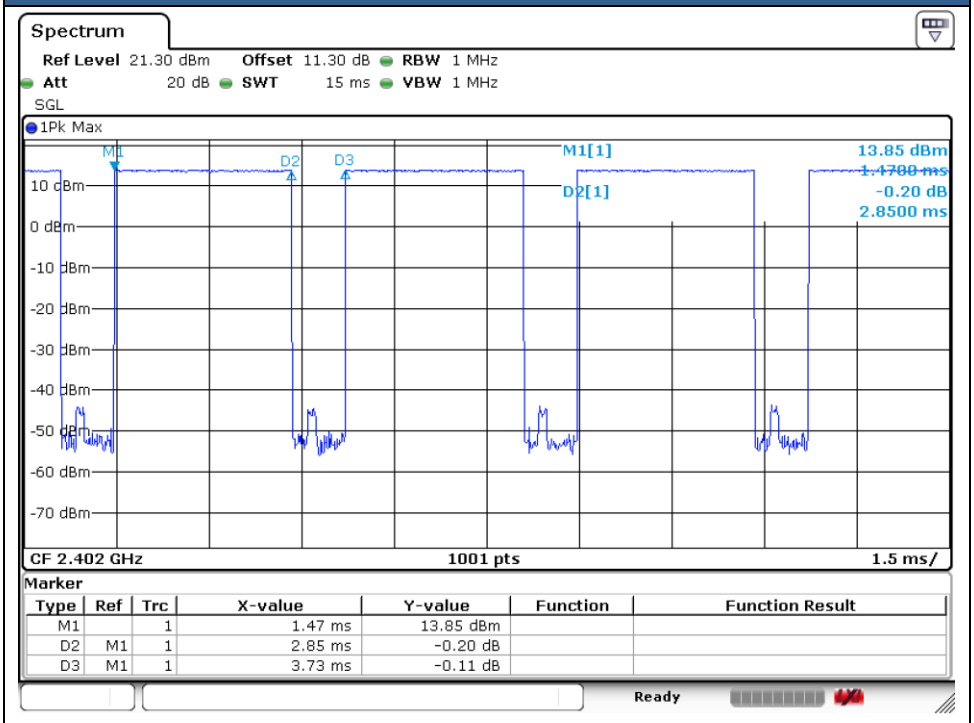

14. Antenna Location

The detailed antenna location information can refer to SAR Test Setup Photos.

15. SAR Test Results

General Note:

1. Per KDB 447498 D01v06, the reported SAR is the measured SAR value adjusted for maximum tune-up tolerance.
   a. Tune-up scaling Factor = tune-up limit power (mW) / EUT RF power (mW), where tune-up limit is the maximum rated power among all production units.
   b. For SAR testing of WLAN/Bluetooth signal with non-100% duty cycle, the measured SAR is scaled-up by the duty cycle scaling factor which is equal to "1/(duty cycle)"
   c. For WWAN: Reported SAR(W/kg)= Measured SAR(W/kg)*Tune-up Scaling Factor
   d. For BT/WLAN: Reported SAR(W/kg)= Measured SAR(W/kg)* Duty Cycle scaling factor * Tune-up scaling factor
   e. For TDD LTE SAR measurement of power class 3, the duty cycle 1:1.59 (62.9 %) was used perform testing and considering the theoretical duty cycle of 63.3% for extended cyclic prefix in the uplink, and the theoretical duty cycle of 62.9% for normal cyclic prefix in uplink, a scaling factor of extended cyclic prefix 63.3%/62.9% = 1.006 is applied to scale-up the measured SAR result. The reported TDD LTE SAR (W/kg) = Measured SAR (W/kg)* Tune-up Scaling Factor* scaling factor for extended cyclic prefix.
   f. For TDD LTE SAR measurement of power class 2, the duty cycle 1:2.33 (42.9 %) was used perform testing and considering the theoretical duty cycle of 43.3% for extended cyclic prefix in the uplink, and the theoretical duty cycle of 42.9% for normal cyclic prefix in uplink, a scaling factor of extended cyclic prefix 43.3%/42.9% = 1.009 is applied to scale-up the measured SAR result. The reported TDD LTE SAR (W/kg) = measured SAR (W/kg)* Tune-up Scaling Factor* scaling factor for extended cyclic prefix.
2. Per KDB 447498 D01v06, for each exposure position, testing of other required channels within the operating mode of a frequency band is not required when the *reported* 1-g or 10-g SAR for the mid-band or highest output power channel is:
   - ≤ 0.8 W/kg or 2.0 W/kg, for 1-g or 10-g respectively, when the transmission band is ≤ 100 MHz
   - ≤ 0.6 W/kg or 1.5 W/kg, for 1-g or 10-g respectively, when the transmission band is between 100 MHz and 200 MHz
   - ≤ 0.4 W/kg or 1.0 W/kg, for 1-g or 10-g respectively, when the transmission band is ≥ 200 MHz
3. Per KDB 865664 D01v01r04, for each frequency band, repeated SAR measurement is required when the measured SAR is ≥ 0.8W/kg. Per KDB 865664 D01v01r04, if the extremity repeated SAR is necessary, the same procedures should be adapted for measurements according to extremity and occupational exposure limits by applying a factor of 2.5 for extremity exposure and a factor of 5 for occupational exposure to the corresponding SAR thresholds.
4. The device implements receiver detect mechanism trigger reduced power for the power management for SAR compliance at different exposure conditions (head, body-worn, hotspot, extremity) and the MediaTek TA-SAR will manage to ensure the power level not exceeding the associated power table. And the device will invoke corresponding work scenarios power level base on frequency bands/antennas, which can refer to power table at appendix E.
5. For WLAN/BT when transmit simultaneously with each other, or when transmit simultaneously with WWAN/BT, the device power will be reduced power at head, and hotspot conditions.
6. For 5G NR test, using FTM (Factory Test Mode) to perform SAR with default 100% transmission.
7. Per KDB648474 D04v01r03, for smart phones with a display diagonal dimension > 15.0 cm or an overall diagonal dimension > 16.0 cm, when hotspot mode applies, 10-g extremity SAR is required only for the surfaces and edges with hotspot mode 1-g reported SAR > 1.2 W/kg, however, when power reduction applies to hotspot mode the measured SAR must be scaled to the maximum output power, including tolerance, allowed for phablet modes to compare with the 1.2 W/kg SAR test reduction threshold.
   a. For this device SAR for WLAN transmitter scaled to maximum output power mode for product specific 10g SAR is higher than 1.2W/kg of GSM850, WCDMA Band V, LTE Band 5/7/13/26/38/41, 5GNR n2/n5/n26/n66/n38 therefore product specific 10g SAR is necessary.
   b. WLAN 5.3/5.5GHz tested the product specific 10g SAR since it has no hotspot mode.
   c. When 10-g product specific 10g SAR is considered, SAR thresholds is specified in the procedures for SAR test reduction and exclusion should be multiplied by 2.5.
8. According to Nov. 2017 TCB workshop, when the reported 1gSAR for UL CA configuration is <1.2 W/kg, UL CA 1gSAR is not required for all required test channels (PCC based).
9. SAR is not required because the distance from the antenna to the edge is > 25 mm as per KDB 941225 D06 Hotspot SAR.
10. For Phablet devices, when hotspot mode is not supported, Product specific 10-g SAR is required for all surfaces and edges with an antenna located at ≤ 25mm from that surface or edge in direct contact with a flat phantom, to address interactive hand use exposure conditions.

GSM Note:

1. Per KDB 941225 D01v03r01, for SAR test reduction for GSM / GPRS / EDGE modes is determined by the source-based time-averaged output power including tune-up tolerance. The mode with highest specified time-averaged output power should be tested for SAR compliance in the applicable exposure conditions. For modes with the same specified maximum output power and tolerance, the higher number time-slot configuration should be tested.
2. Other configurations of GSM / GPRS / EDGE are considered as secondary modes. The 3G SAR test reduction procedure is applied, when the maximum output power and tune-up tolerance specified for production units in a secondary mode is ≤ ¼ dB higher than the primary mode, SAR measurement is not required for the secondary mode.

WCDMA Note:

1. Per KDB 941225 D01v03r01, for SAR testing is measured using a 12.2 kbps RMC with TPC bits configured to all “1’s”.
2. Per KDB 941225 D01v03r01, RMC 12.2kbps setting is used to evaluate SAR. The maximum output power and tune-up tolerance specified for production units in HSDPA / HSUPA / DC-HSDPA / HSPA+ is ≤ ¼ dB higher than RMC 12.2Kbps or when the highest reported SAR of the RMC12.2Kbps is scaled by the ratio of specified maximum output power and tune-up tolerance of HSDPA / HSUPA / DC-HSDPA / HSPA+ to RMC12.2Kbps and the adjusted SAR is ≤ 1.2 W/kg, SAR measurement is not required for HSDPA / HSUPA / DC-HSDPA / HSPA+ , and according to the following RF output power, the output power results of the secondary modes (HSDPA / HSUPA / DC-HSDPA / HSPA+) are less than ¼ dB higher than the primary modes; therefore, SAR measurement is not required for HSDPA / HSUPA / DC-HSDPA / HSPA+.

LTE Note:

1. Per KDB 941225 D05v02r05, start with the largest channel bandwidth and measure SAR for QPSK with 1 RB allocation, using the RB offset and required test channel combination with the highest maximum output power for RB offsets at the upper edge, middle and lower edge of each required test channel.
2. Per KDB 941225 D05v02r05, 50% RB allocation for QPSK SAR testing follows 1RB QPSK allocation procedure.
3. Per KDB 941225 D05v02r05, for QPSK with 100% RB allocation, SAR is not required when the highest maximum output power for 100 % RB allocation is less than the highest maximum output power in 50% and 1 RB allocations and the highest reported SAR for 1 RB and 50% RB allocation are ≤ 0.8 W/kg. Otherwise, SAR is measured for the highest output power channel; and if the reported SAR is > 1.45 W/kg, the remaining required test channels must also be tested.
4. Per KDB 941225 D05v02r05, 16QAM/64QAM output power for each RB allocation configuration is > not ½ dB higher than the same configuration in QPSK and the reported SAR for the QPSK configuration is ≤ 1.45 W/kg; Per KDB 941225 D05v02r05, 16QAM/64QAM SAR testing is not required.
5. Per KDB 941225 D05v02r05, smaller bandwidth output power for each RB allocation configuration is > not ½ dB higher than the same configuration in the largest supported bandwidth, and the reported SAR for the largest supported bandwidth is ≤ 1.45 W/kg; Per KDB 941225 D05v02r05, smaller bandwidth SAR testing is not required.
6. For LTE B4 / B5 / B12 / B17 / B26 / B38 the maximum bandwidth does not support three non-overlapping channels, per KDB 941225 D05v02r05, when a device supports overlapping channel assignment in a channel bandwidth configuration, the middle channel of the group of overlapping channels should be selected for testing.
7. LTE B17 / B5 / B4 / B38 SAR test was covered by B12 / B26 / B66 / B41; according to April 2015 TCB workshop, SAR test for overlapping LTE bands can be reduced if
   a. the maximum output power, including tolerance, for the smaller band is ≤ the larger band to qualify for the SAR test exclusion
   b. the channel bandwidth and other operating parameters for the smaller band are fully supported by the larger band

5G NR Note:

1. For 5G NR test procedure was following step similar FCC KDB 941225 D05:
   a. SAR testing start with the largest channel bandwidth and measure SAR for QPSK with 1 RB allocation, using the RB offset and required test channel combination with the highest maximum output power for RB offsets at the upper edge, middle and lower edge of each required test channel.
   b. 50% RB allocation for QPSK SAR testing follows 1RB QPSK allocation procedure
   c. QPSK with 100% RB allocation, SAR is not required when the highest maximum output power for 100 % RB allocation is less than the highest maximum output power in 50% and 1 RB allocations and the highest reported SAR for 1 RB and 50% RB allocation are ≤ 0.8 W/kg. Otherwise, SAR is measured for the highest output power channel; and if the reported SAR is > 1.45 W/kg, the remaining required test channels must also be tested.
   d. PI/2 BPSK/16QAM/64QAM/256QAM output powers according to 3GPP MPR will not ½ dB higher than the same configuration in QPSK, also reported SAR for the QPSK configuration is less than 1.45 W/kg, PI/2 BPSK /16QAM/64QAM/256QAM SAR testing are not required.
   e. Smaller bandwidth output power for each RB allocation configuration for this device will not ½ dB higher than the same configuration in the largest supported bandwidth, and the reported SAR for the largest supported bandwidth is ≤ 1.45 W/kg, smaller bandwidth SAR testing is not required for this device
   f. For 5G FR1 n2/n5/n7/n12/n66/n38/n41/n77 the maximum bandwidth does not support three non-overlapping channels, when a device supports overlapping channel assignment in a channel bandwidth configuration, the middle channel of the group of overlapping channels should be selected for testing.

WLAN/Bluetooth Note:

1. Per KDB 248227 D01v02r02, for 2.4GHz 802.11g/n SAR testing is not required when the highest reported SAR for DSSS is adjusted by the ratio of OFDM to DSSS specified maximum output power and the adjusted SAR is ≤ 1.2 W/kg.
2. Per KDB 248227 D01v02r02, U-NII-1 SAR testing is not required when the U-NII-2A band highest reported SAR for a test configuration is ≤ 1.2 W/kg, SAR is not required for U-NII-1 band.
3. When the reported SAR of the test position is > 0.4 W/kg, SAR is repeated for the 802.11 transmission mode configuration tested in the initial test position to measure the subsequent next closet/smallest test separation distance and maximum coupling test position on the highest maximum output power channel, until the report SAR is ≤ 0.8 W/kg or all required test position are tested.
4. For all positions / configurations, when the reported SAR is > 0.8 W/kg, SAR is measured for these test positions / configurations on the subsequent next highest measured output power channel(s) until the reported SAR is ≤ 1.2 W/kg or all required channels are tested.
5. During SAR testing the WLAN transmission was verified using a spectrum analyzer.

ECI status description：

The device has the following ECI state which used at different exposure condition.

This WWAN bands enabled with MediaTek TA-SAR feature which located at chapter 5. The default power is Pmax power, When Plimit power higher than Pmax power, the output power will be limited at Pmax, and so the SAR will use Pmax power to do the testing.

Exposure Condition	ECI	Trigger conditions
Head SAR-Standalone	ECI 5	Receiver on
Head SAR- Simultaneous	ECI 10	Receiver on + BT
Head SAR- Simultaneous	ECI 15	Receiver on + WLAN + BT
Body worn/Extremity SAR-Standalone	ECI 3	Receiver off
Body worn/Extremity SAR- Simultaneous	ECI 8	Receiver off + BT
Hotspot/Body worn/Extremity SAR- Simultaneous	ECI 13	Receiver off + WLAN + BT

15.1 Head SAR

Plot No.	Band	BW (MHz)	Modulation	RB Size	RB offset	Mode	Test Position	Gap (mm)	Antenna	Power State	Ch.	Freq. (MHz)	Sample	Average Power (dBm)	Tune-Up Limit (dBm)	Tune-up Scaling Factor	Duty Cycle %	Duty Cycle Scaling Factor	Power Drift (dB)	Measured 1g SAR (W/kg)	Reported 1g SAR (W/kg)
750MHz																					
01	LTE Band 12	10M	QPSK	1	0	-	Right Cheek	0mm	Ant 1	ECI 5	23095	707.5	1	23.93	25.00	1.279	-	-	0.06	0.665	**0.851**
	LTE Band 12	10M	QPSK	1	0	-	Right Tilted	0mm	Ant 1	ECI 5	23095	707.5	1	23.93	25.00	1.279	-	-	-0.14	0.138	0.177
	LTE Band 12	10M	QPSK	1	0	-	Left Cheek	0mm	Ant 1	ECI 5	23095	707.5	1	23.93	25.00	1.279	-	-	0	0.423	0.541
	LTE Band 12	10M	QPSK	1	0	-	Left Tilted	0mm	Ant 1	ECI 5	23095	707.5	1	23.93	25.00	1.279	-	-	0.06	0.127	0.162
	LTE Band 12	10M	QPSK	25	0	-	Right Cheek	0mm	Ant 1	ECI 5	23095	707.5	1	22.99	24.00	1.262	-	-	0.07	0.619	0.781
	LTE Band 12	10M	QPSK	25	0	-	Right Tilted	0mm	Ant 1	ECI 5	23095	707.5	1	22.99	24.00	1.262	-	-	-0.12	0.127	0.160
	LTE Band 12	10M	QPSK	25	0	-	Left Cheek	0mm	Ant 1	ECI 5	23095	707.5	1	22.99	24.00	1.262	-	-	0.14	0.381	0.481
	LTE Band 12	10M	QPSK	25	0	-	Left Tilted	0mm	Ant 1	ECI 5	23095	707.5	1	22.99	24.00	1.262	-	-	-0.11	0.119	0.150
	LTE Band 12	10M	QPSK	50	0	-	Right Cheek	0mm	Ant 1	ECI 5	23095	707.5	1	22.96	24.00	1.271	-	-	0.05	0.403	0.512
	LTE Band 12	10M	QPSK	1	0	-	Right Cheek	0mm	Ant 0	ECI 5	23095	707.5	1	23.19	24.00	1.205	-	-	0.16	0.418	0.504
	LTE Band 12	10M	QPSK	1	0	-	Right Tilted	0mm	Ant 0	ECI 5	23095	707.5	1	23.19	24.00	1.205	-	-	0.15	0.106	0.128
	LTE Band 12	10M	QPSK	1	0	-	Left Cheek	0mm	Ant 0	ECI 5	23095	707.5	1	23.19	24.00	1.205	-	-	-0.14	0.368	0.443
	LTE Band 12	10M	QPSK	1	0	-	Left Tilted	0mm	Ant 0	ECI 5	23095	707.5	1	23.19	24.00	1.205	-	-	0.16	0.114	0.137
	LTE Band 12	10M	QPSK	25	0	-	Right Cheek	0mm	Ant 0	ECI 5	23095	707.5	1	22.26	23.00	1.186	-	-	0.03	0.332	0.394
	LTE Band 12	10M	QPSK	25	0	-	Right Tilted	0mm	Ant 0	ECI 5	23095	707.5	1	22.26	23.00	1.186	-	-	-0.18	0.083	0.098
	LTE Band 12	10M	QPSK	25	0	-	Left Cheek	0mm	Ant 0	ECI 5	23095	707.5	1	22.26	23.00	1.186	-	-	-0.12	0.322	0.382
	LTE Band 12	10M	QPSK	25	0	-	Left Tilted	0mm	Ant 0	ECI 5	23095	707.5	1	22.26	23.00	1.186	-	-	0.01	0.100	0.119
02	LTE Band 13	10M	QPSK	1	0	-	Right Cheek	0mm	Ant 1	ECI 5	23230	782	1	22.66	23.80	1.300	-	-	0.03	0.587	**0.763**
	LTE Band 13	10M	QPSK	1	0	-	Right Tilted	0mm	Ant 1	ECI 5	23230	782	1	22.66	23.80	1.300	-	-	0.16	0.155	0.202
	LTE Band 13	10M	QPSK	1	0	-	Left Cheek	0mm	Ant 1	ECI 5	23230	782	1	22.66	23.80	1.300	-	-	-0.18	0.475	0.618
	LTE Band 13	10M	QPSK	1	0	-	Left Tilted	0mm	Ant 1	ECI 5	23230	782	1	22.66	23.80	1.300	-	-	-0.09	0.127	0.165
	LTE Band 13	10M	QPSK	25	0	-	Right Cheek	0mm	Ant 1	ECI 5	23230	782	1	21.65	22.80	1.303	-	-	0.07	0.383	0.499
	LTE Band 13	10M	QPSK	25	0	-	Right Tilted	0mm	Ant 1	ECI 5	23230	782	1	21.65	22.80	1.303	-	-	-0.02	0.115	0.150
	LTE Band 13	10M	QPSK	25	0	-	Left Cheek	0mm	Ant 1	ECI 5	23230	782	1	21.65	22.80	1.303	-	-	0.19	0.357	0.465
	LTE Band 13	10M	QPSK	25	0	-	Left Tilted	0mm	Ant 1	ECI 5	23230	782	1	21.65	22.80	1.303	-	-	-0.05	0.093	0.121
	LTE Band 13	10M	QPSK	1	0	-	Right Cheek	0mm	Ant 0	ECI 5	23230	782	1	21.89	22.80	1.233	-	-	0.12	0.461	0.568
	LTE Band 13	10M	QPSK	1	0	-	Right Tilted	0mm	Ant 0	ECI 5	23230	782	1	21.89	22.80	1.233	-	-	0.08	0.108	0.133
	LTE Band 13	10M	QPSK	1	0	-	Left Cheek	0mm	Ant 0	ECI 5	23230	782	1	21.89	22.80	1.233	-	-	-0.02	0.354	0.437
	LTE Band 13	10M	QPSK	1	0	-	Left Tilted	0mm	Ant 0	ECI 5	23230	782	1	21.89	22.80	1.233	-	-	-0.08	0.116	0.143
	LTE Band 13	10M	QPSK	25	0	-	Right Cheek	0mm	Ant 0	ECI 5	23230	782	1	20.85	21.80	1.245	-	-	-0.09	0.333	0.414
	LTE Band 13	10M	QPSK	25	0	-	Right Tilted	0mm	Ant 0	ECI 5	23230	782	1	20.85	21.80	1.245	-	-	-0.07	0.086	0.107
	LTE Band 13	10M	QPSK	25	0	-	Left Cheek	0mm	Ant 0	ECI 5	23230	782	1	20.85	21.80	1.245	-	-	-0.06	0.288	0.358
	LTE Band 13	10M	QPSK	25	0	-	Left Tilted	0mm	Ant 0	ECI 5	23230	782	1	20.85	21.80	1.245	-	-	0.15	0.095	0.118
	FR1 n12	15M	QPSK	1	1	DFT-15	Right Cheek	0mm	Ant 1	ECI 5	141500	707.5	1	22.99	23.80	1.205	-	-	0.09	0.389	0.469
	FR1 n12	15M	QPSK	1	1	DFT-15	Right Tilted	0mm	Ant 1	ECI 5	141500	707.5	1	22.99	23.80	1.205	-	-	-0.14	0.112	0.135
	FR1 n12	15M	QPSK	1	1	DFT-15	Left Cheek	0mm	Ant 1	ECI 5	141500	707.5	1	22.99	23.80	1.205	-	-	0.07	0.365	0.440
	FR1 n12	15M	QPSK	1	1	DFT-15	Left Tilted	0mm	Ant 1	ECI 5	141500	707.5	1	22.99	23.80	1.205	-	-	-0.07	0.110	0.133
03	FR1 n12	15M	QPSK	36	22	DFT-15	Right Cheek	0mm	Ant 1	ECI 5	141500	707.5	1	22.97	23.80	1.211	-	-	0.14	0.507	**0.614**
	FR1 n12	15M	QPSK	36	22	DFT-15	Right Tilted	0mm	Ant 1	ECI 5	141500	707.5	1	22.97	23.80	1.211	-	-	-0.18	0.125	0.151
	FR1 n12	15M	QPSK	36	22	DFT-15	Left Cheek	0mm	Ant 1	ECI 5	141500	707.5	1	22.97	23.80	1.211	-	-	-0.07	0.402	0.487
	FR1 n12	15M	QPSK	36	22	DFT-15	Left Tilted	0mm	Ant 1	ECI 5	141500	707.5	1	22.97	23.80	1.211	-	-	0.16	0.126	0.153
	FR1 n12	15M	QPSK	1	1	DFT-15	Right Cheek	0mm	Ant 0	ECI 5	141500	707.5	1	22.29	22.80	1.125	-	-	0.09	0.284	0.319
	FR1 n12	15M	QPSK	1	1	DFT-15	Right Tilted	0mm	Ant 0	ECI 5	141500	707.5	1	22.29	22.80	1.125	-	-	-0.04	0.074	0.083
	FR1 n12	15M	QPSK	1	1	DFT-15	Left Cheek	0mm	Ant 0	ECI 5	141500	707.5	1	22.29	22.80	1.125	-	-	-0.14	0.251	0.282
	FR1 n12	15M	QPSK	1	1	DFT-15	Left Tilted	0mm	Ant 0	ECI 5	141500	707.5	1	22.29	22.80	1.125	-	-	-0.1	0.075	0.084
	FR1 n12	15M	QPSK	36	22	DFT-15	Right Cheek	0mm	Ant 0	ECI 5	141500	707.5	1	22.25	22.80	1.135	-	-	-0.02	0.329	0.373
	FR1 n12	15M	QPSK	36	22	DFT-15	Right Tilted	0mm	Ant 0	ECI 5	141500	707.5	1	22.25	22.80	1.135	-	-	0.06	0.085	0.096
	FR1 n12	15M	QPSK	36	22	DFT-15	Left Cheek	0mm	Ant 0	ECI 5	141500	707.5	1	22.25	22.80	1.135	-	-	-0.06	0.295	0.335
	FR1 n12	15M	QPSK	36	22	DFT-15	Left Tilted	0mm	Ant 0	ECI 5	141500	707.5	1	22.25	22.80	1.135	-	-	0.1	0.089	0.101
835MHz																					

	GSM850	-	-	-	-	GPRS (4 Tx slots)	Right Cheek	0mm	Ant 1	ECI 5	189	836.4	1	25.58	26.30	1.180	-	-	0.19	0.639	0.754
	GSM850	-	-	-	-	GPRS (4 Tx slots)	Right Tilted	0mm	Ant 1	ECI 5	189	836.4	1	25.58	26.30	1.180	-	-	-0.07	0.170	0.201
	GSM850	-	-	-	-	GPRS (4 Tx slots)	Left Cheek	0mm	Ant 1	ECI 5	189	836.4	1	25.58	26.30	1.180	-	-	-0.09	0.611	0.721
	GSM850	-	-	-	-	GPRS (4 Tx slots)	Left Tilted	0mm	Ant 1	ECI 5	189	836.4	1	25.58	26.30	1.180	-	-	-0.18	0.145	0.171
	GSM850	-	-	-	-	GPRS (4 Tx slots)	Left Cheek	0mm	Ant 1	ECI 15	189	836.4	1	24.02	24.80	1.197	-	-	-0.17	0.433	0.518
	GSM850	-	-	-	-	GPRS (4 Tx slots)	Right Cheek	0mm	Ant 0	ECI 5	189	836.4	1	25.76	26.30	1.132	-	-	0.07	0.944	1.069
	GSM850	-	-	-	-	GPRS (4 Tx slots)	Right Tilted	0mm	Ant 0	ECI 5	189	836.4	1	25.76	26.30	1.132	-	-	-0.11	0.181	0.205
	GSM850	-	-	-	-	GPRS (4 Tx slots)	Left Cheek	0mm	Ant 0	ECI 5	189	836.4	1	25.76	26.30	1.132	-	-	-0.11	0.629	0.712
	GSM850	-	-	-	-	GPRS (4 Tx slots)	Left Tilted	0mm	Ant 0	ECI 5	189	836.4	1	25.76	26.30	1.132	-	-	0.16	0.188	0.213
04	GSM850	-	-	-	-	GPRS (4 Tx slots)	Right Cheek	0mm	Ant 0	ECI 5	128	824.2	1	25.75	26.30	1.135	-	-	0.13	1.030	**1.169**
	GSM850	-	-	-	-	GPRS (4 Tx slots)	Right Cheek	0mm	Ant 0	ECI 5	251	848.8	1	25.58	26.30	1.180	-	-	0.08	0.779	0.919
	WCDMA V	-	-	-	-	RMC 12.2Kbps	Right Cheek	0mm	Ant 1	ECI 5	4182	836.4	1	22.42	23.30	1.225	-	-	0.05	0.789	0.966
	WCDMA V	-	-	-	-	RMC 12.2Kbps	Right Tilted	0mm	Ant 1	ECI 5	4182	836.4	1	22.42	23.30	1.225	-	-	0.07	0.226	0.277
	WCDMA V	-	-	-	-	RMC 12.2Kbps	Left Cheek	0mm	Ant 1	ECI 5	4182	836.4	1	22.42	23.30	1.225	-	-	-0.16	0.750	0.918
	WCDMA V	-	-	-	-	RMC 12.2Kbps	Left Tilted	0mm	Ant 1	ECI 5	4182	836.4	1	22.42	23.30	1.225	-	-	0.19	0.195	0.239
	WCDMA V	-	-	-	-	RMC 12.2Kbps	Right Cheek	0mm	Ant 1	ECI 5	4132	826.4	1	22.29	23.30	1.262	-	-	0.09	0.671	0.847
05	WCDMA V	-	-	-	-	RMC 12.2Kbps	Right Cheek	0mm	Ant 1	ECI 5	4233	846.6	1	22.35	23.30	1.245	-	-	-0.13	0.954	**1.187**
	WCDMA V	-	-	-	-	RMC 12.2Kbps	Right Cheek	0mm	Ant 1	ECI 5	4233	846.6	2	22.35	23.30	1.245	-	-	-0.05	0.919	1.144
	WCDMA V	-	-	-	-	RMC 12.2Kbps	Left Cheek	0mm	Ant 1	ECI 5	4132	826.4	1	22.29	23.30	1.262	-	-	0.09	0.652	0.823
	WCDMA V	-	-	-	-	RMC 12.2Kbps	Left Cheek	0mm	Ant 1	ECI 5	4233	846.6	1	22.35	23.30	1.245	-	-	0.1	0.816	1.016
	WCDMA V	-	-	-	-	RMC 12.2Kbps	Left Cheek	0mm	Ant 1	ECI 10	4233	846.6	1	21.81	22.80	1.256	-	-	-0.15	0.741	0.931
	WCDMA V	-	-	-	-	RMC 12.2Kbps	Left Cheek	0mm	Ant 1	ECI 15	4233	846.6	1	20.31	21.30	1.256	-	-	0.1	0.520	0.653
	WCDMA V	-	-	-	-	RMC 12.2Kbps	Right Cheek	0mm	Ant 0	ECI 5	4182	836.4	1	22.24	23.30	1.276	-	-	-0.02	0.832	1.062
	WCDMA V	-	-	-	-	RMC 12.2Kbps	Right Tilted	0mm	Ant 0	ECI 5	4182	836.4	1	22.24	23.30	1.276	-	-	-0.09	0.186	0.237
	WCDMA V	-	-	-	-	RMC 12.2Kbps	Left Cheek	0mm	Ant 0	ECI 5	4182	836.4	1	22.24	23.30	1.276	-	-	-0.08	0.606	0.774
	WCDMA V	-	-	-	-	RMC 12.2Kbps	Left Tilted	0mm	Ant 0	ECI 5	4182	836.4	1	22.24	23.30	1.276	-	-	0.16	0.190	0.243
	WCDMA V	-	-	-	-	RMC 12.2Kbps	Right Cheek	0mm	Ant 0	ECI 5	4132	826.4	1	22.22	23.30	1.282	-	-	-0.19	0.807	1.035
	WCDMA V	-	-	-	-	RMC 12.2Kbps	Right Cheek	0mm	Ant 0	ECI 5	4233	846.6	1	22.20	23.30	1.288	-	-	0.08	0.777	1.001
	LTE Band 26	15M	QPSK	1	0	-	Right Cheek	0mm	Ant 1	ECI 5	26865	831.5	1	21.50	22.50	1.259	-	-	0.02	0.758	0.954
	LTE Band 26	15M	QPSK	1	0	-	Right Tilted	0mm	Ant 1	ECI 5	26865	831.5	1	21.50	22.50	1.259	-	-	0.04	0.242	0.305
	LTE Band 26	15M	QPSK	1	0	-	Left Cheek	0mm	Ant 1	ECI 5	26865	831.5	1	21.50	22.50	1.259	-	-	0.05	0.755	0.950
	LTE Band 26	15M	QPSK	1	0	-	Left Tilted	0mm	Ant 1	ECI 5	26865	831.5	1	21.50	22.50	1.259	-	-	-0.09	0.196	0.247
	LTE Band 26	15M	QPSK	36	0	-	Right Cheek	0mm	Ant 1	ECI 5	26865	831.5	1	21.45	22.50	1.274	-	-	-0.11	0.732	0.932
	LTE Band 26	15M	QPSK	36	0	-	Right Tilted	0mm	Ant 1	ECI 5	26865	831.5	1	21.45	22.50	1.274	-	-	0.16	0.232	0.295
	LTE Band 26	15M	QPSK	36	0	-	Left Cheek	0mm	Ant 1	ECI 5	26865	831.5	1	21.45	22.50	1.274	-	-	0.18	0.722	0.919
	LTE Band 26	15M	QPSK	36	0	-	Left Tilted	0mm	Ant 1	ECI 5	26865	831.5	1	21.45	22.50	1.274	-	-	0.03	0.187	0.238
	LTE Band 26	15M	QPSK	75	0	-	Right Cheek	0mm	Ant 1	ECI 5	26865	831.5	1	21.37	22.50	1.297	-	-	-0.01	0.759	0.985
	LTE Band 26	15M	QPSK	75	0	-	Left Cheek	0mm	Ant 1	ECI 5	26865	831.5	1	21.37	22.50	1.297	-	-	0.15	0.707	0.917
	LTE Band 26	15M	QPSK	75	0	-	Left Cheek	0mm	Ant 1	ECI 10	26865	831.5	1	20.90	22.00	1.288	-	-	-0.04	0.630	0.812
	LTE Band 26	15M	QPSK	75	0	-	Left Cheek	0mm	Ant 1	ECI 15	26865	831.5	1	19.42	20.50	1.282	-	-	-0.02	0.499	0.640
06	LTE Band 26	15M	QPSK	1	0	-	Right Cheek	0mm	Ant 0	ECI 5	26865	831.5	1	22.00	23.00	1.259	-	-	0.18	0.883	**1.112**
	LTE Band 26	15M	QPSK	1	0	-	Right Tilted	0mm	Ant 0	ECI 5	26865	831.5	1	22.00	23.00	1.259	-	-	0.09	0.164	0.206
	LTE Band 26	15M	QPSK	1	0	-	Left Cheek	0mm	Ant 0	ECI 5	26865	831.5	1	22.00	23.00	1.259	-	-	0.14	0.540	0.680
	LTE Band 26	15M	QPSK	1	0	-	Left Tilted	0mm	Ant 0	ECI 5	26865	831.5	1	22.00	23.00	1.259	-	-	-0.04	0.191	0.240
	LTE Band 26	15M	QPSK	36	0	-	Right Cheek	0mm	Ant 0	ECI 5	26865	831.5	1	21.72	23.00	1.343	-	-	-0.02	0.778	1.045
	LTE Band 26	15M	QPSK	36	0	-	Right Tilted	0mm	Ant 0	ECI 5	26865	831.5	1	21.72	23.00	1.343	-	-	-0.09	0.164	0.220
	LTE Band 26	15M	QPSK	36	0	-	Left Cheek	0mm	Ant 0	ECI 5	26865	831.5	1	21.72	23.00	1.343	-	-	0.05	0.542	0.728
	LTE Band 26	15M	QPSK	36	0	-	Left Tilted	0mm	Ant 0	ECI 5	26865	831.5	1	21.72	23.00	1.343	-	-	-0.12	0.196	0.263
	LTE Band 26	15M	QPSK	75	0	-	Right Cheek	0mm	Ant 0	ECI 5	26865	831.5	1	21.62	23.00	1.374	-	-	0.05	0.773	1.062
	FR1 n5	20M	QPSK	1	1	DFT-15	Right Cheek	0mm	Ant 1	ECI 5	167300	836.5	1	22.47	23.50	1.268	-	-	0.07	0.711	0.901
	FR1 n5	20M	QPSK	1	1	DFT-15	Right Tilted	0mm	Ant 1	ECI 5	167300	836.5	1	22.47	23.50	1.268	-	-	-0.16	0.207	0.262
	FR1 n5	20M	QPSK	1	1	DFT-15	Left Cheek	0mm	Ant 1	ECI 5	167300	836.5	1	22.47	23.50	1.268	-	-	0.11	0.690	0.875
	FR1 n5	20M	QPSK	1	1	DFT-15	Left Tilted	0mm	Ant 1	ECI 5	167300	836.5	1	22.47	23.50	1.268	-	-	-0.09	0.180	0.228
	FR1 n5	20M	QPSK	50	28	DFT-15	Right Cheek	0mm	Ant 1	ECI 5	167300	836.5	1	22.42	23.50	1.282	-	-	0.18	0.830	1.064
	FR1 n5	20M	QPSK	50	28	DFT-15	Right Tilted	0mm	Ant 1	ECI 5	167300	836.5	1	22.42	23.50	1.282	-	-	0.03	0.230	0.295
	FR1 n5	20M	QPSK	50	28	DFT-15	Left Cheek	0mm	Ant 1	ECI 5	167300	836.5	1	22.42	23.50	1.282	-	-	-0.18	0.771	0.989

	FR1 n5	20M	QPSK	50	28	DFT-15	Left Tilted	0mm	Ant 1	ECI 5	167300	836.5	1	22.42	23.50	1.282	-	-	0.02	0.220	0.282
07	FR1 n5	20M	QPSK	100	0	DFT-15	Right Cheek	0mm	Ant 1	ECI 5	167300	836.5	1	22.39	23.50	1.291	-	-	0.19	0.902	**1.165**
	FR1 n5	20M	QPSK	100	0	DFT-15	Left Cheek	0mm	Ant 1	ECI 5	167300	836.5	1	22.39	23.50	1.291	-	-	0.08	0.792	1.023
	FR1 n5	20M	QPSK	100	0	DFT-15	Left Cheek	0mm	Ant 1	ECI 10	167300	836.5	1	21.86	23.00	1.300	-	-	0.14	0.698	0.908
	FR1 n5	20M	QPSK	100	0	DFT-15	Left Cheek	0mm	Ant 1	ECI 15	167300	836.5	1	20.51	21.50	1.256	-	-	0.08	0.510	0.641
	FR1 n26	20M	QPSK	1	1	DFT-15	Right Cheek	0mm	Ant 1	ECI 5	166300	831.5	1	21.98	23.00	1.265	-	-	0.16	0.588	0.744
	FR1 n26	20M	QPSK	1	1	DFT-15	Right Tilted	0mm	Ant 1	ECI 5	166300	831.5	1	21.98	23.00	1.265	-	-	-0.07	0.167	0.211
	FR1 n26	20M	QPSK	1	1	DFT-15	Left Cheek	0mm	Ant 1	ECI 5	166300	831.5	1	21.98	23.00	1.265	-	-	-0.14	0.580	0.734
	FR1 n26	20M	QPSK	1	1	DFT-15	Left Tilted	0mm	Ant 1	ECI 5	166300	831.5	1	21.98	23.00	1.265	-	-	-0.06	0.150	0.190
	FR1 n26	20M	QPSK	50	28	DFT-15	Right Cheek	0mm	Ant 1	ECI 5	166300	831.5	1	21.93	23.00	1.279	-	-	-0.13	0.691	0.884
	FR1 n26	20M	QPSK	50	28	DFT-15	Right Tilted	0mm	Ant 1	ECI 5	166300	831.5	1	21.93	23.00	1.279	-	-	0.16	0.192	0.246
	FR1 n26	20M	QPSK	50	28	DFT-15	Left Cheek	0mm	Ant 1	ECI 5	166300	831.5	1	21.93	23.00	1.279	-	-	0.17	0.666	0.852
	FR1 n26	20M	QPSK	50	28	DFT-15	Left Tilted	0mm	Ant 1	ECI 5	166300	831.5	1	21.93	23.00	1.279	-	-	0.16	0.170	0.217
	FR1 n26	20M	QPSK	50	28	DFT-15	Left Cheek	0mm	Ant 1	ECI 15	166300	831.5	1	19.93	21.00	1.279	-	-	0.14	0.424	0.542
	FR1 n26	20M	QPSK	100	0	DFT-15	Right Cheek	0mm	Ant 1	ECI 5	166300	831.5	1	21.88	23.00	1.294	-	-	-0.1	0.684	0.885
	FR1 n26	20M	QPSK	100	0	DFT-15	Left Cheek	0mm	Ant 1	ECI 5	166300	831.5	1	21.88	23.00	1.294	-	-	-0.03	0.645	0.835
	FR1 n26	20M	QPSK	1	1	DFT-15	Right Cheek	0mm	Ant 0	ECI 5	166300	831.5	1	22.11	23.50	1.377	-	-	-0.08	0.737	1.015
	FR1 n26	20M	QPSK	1	1	DFT-15	Right Tilted	0mm	Ant 0	ECI 5	166300	831.5	1	22.11	23.50	1.377	-	-	0.14	0.170	0.234
	FR1 n26	20M	QPSK	1	1	DFT-15	Left Cheek	0mm	Ant 0	ECI 5	166300	831.5	1	22.11	23.50	1.377	-	-	-0.02	0.508	0.700
	FR1 n26	20M	QPSK	1	1	DFT-15	Left Tilted	0mm	Ant 0	ECI 5	166300	831.5	1	22.11	23.50	1.377	-	-	-0.02	0.174	0.240
	FR1 n26	20M	QPSK	50	28	DFT-15	Right Cheek	0mm	Ant 0	ECI 5	166300	831.5	1	22.07	23.50	1.390	-	-	-0.19	0.809	1.124
	FR1 n26	20M	QPSK	50	28	DFT-15	Right Tilted	0mm	Ant 0	ECI 5	166300	831.5	1	22.07	23.50	1.390	-	-	0.16	0.183	0.254
	FR1 n26	20M	QPSK	50	28	DFT-15	Left Cheek	0mm	Ant 0	ECI 5	166300	831.5	1	22.07	23.50	1.390	-	-	0.18	0.557	0.774
	FR1 n26	20M	QPSK	50	28	DFT-15	Left Tilted	0mm	Ant 0	ECI 5	166300	831.5	1	22.07	23.50	1.390	-	-	0.19	0.186	0.259
08	FR1 n26	20M	QPSK	100	0	DFT-15	Right Cheek	0mm	Ant 0	ECI 5	166300	831.5	1	22.06	23.50	1.393	-	-	0.03	0.851	**1.186**
1750MHz																					
	WCDMA IV	-	-	-	-	RMC 12.2Kbps	Right Cheek	0mm	Ant 4	ECI 5	1413	1732.6	1	24.26	24.80	1.132	-	-	0.01	0.158	0.179
	WCDMA IV	-	-	-	-	RMC 12.2Kbps	Right Tilted	0mm	Ant 4	ECI 5	1413	1732.6	1	24.26	24.80	1.132	-	-	0.01	0.078	0.088
	WCDMA IV	-	-	-	-	RMC 12.2Kbps	Left Cheek	0mm	Ant 4	ECI 5	1413	1732.6	1	24.26	24.80	1.132	-	-	-0.11	0.123	0.139
	WCDMA IV	-	-	-	-	RMC 12.2Kbps	Left Tilted	0mm	Ant 4	ECI 5	1413	1732.6	1	24.26	24.80	1.132	-	-	0.01	0.062	0.070
	WCDMA IV	-	-	-	-	RMC 12.2Kbps	Right Cheek	0mm	Ant 3	ECI 5	1413	1732.6	1	18.78	18.80	1.005	-	-	-0.06	0.614	0.617
09	WCDMA IV	-	-	-	-	RMC 12.2Kbps	Right Tilted	0mm	Ant 3	ECI 5	1413	1732.6	1	18.78	18.80	1.005	-	-	0.05	0.659	**0.662**
	WCDMA IV	-	-	-	-	RMC 12.2Kbps	Left Cheek	0mm	Ant 3	ECI 5	1413	1732.6	1	18.78	18.80	1.005	-	-	0.09	0.428	0.430
	WCDMA IV	-	-	-	-	RMC 12.2Kbps	Left Tilted	0mm	Ant 3	ECI 5	1413	1732.6	1	18.78	18.80	1.005	-	-	0.1	0.502	0.504
	WCDMA IV	-	-	-	-	RMC 12.2Kbps	Right Tilted	0mm	Ant 3	ECI 15	1413	1732.6	1	16.77	16.80	1.007	-	-	0.03	0.315	0.317
	LTE Band 66	20M	QPSK	1	0	-	Right Cheek	0mm	Ant 4	ECI 5	132322	1745	1	23.97	25.00	1.268	-	-	0.05	0.158	0.200
	LTE Band 66	20M	QPSK	1	0	-	Right Tilted	0mm	Ant 4	ECI 5	132322	1745	1	23.97	25.00	1.268	-	-	-0.08	0.079	0.100
	LTE Band 66	20M	QPSK	1	0	-	Left Cheek	0mm	Ant 4	ECI 5	132322	1745	1	23.97	25.00	1.268	-	-	0.01	0.149	0.189
	LTE Band 66	20M	QPSK	1	0	-	Left Tilted	0mm	Ant 4	ECI 5	132322	1745	1	23.97	25.00	1.268	-	-	-0.03	0.068	0.086
	LTE Band 66	20M	QPSK	50	0	-	Right Cheek	0mm	Ant 4	ECI 5	132322	1745	1	23.48	24.00	1.127	-	-	0.01	0.128	0.144
	LTE Band 66	20M	QPSK	50	0	-	Right Tilted	0mm	Ant 4	ECI 5	132322	1745	1	23.48	24.00	1.127	-	-	0.11	0.066	0.074
	LTE Band 66	20M	QPSK	50	0	-	Left Cheek	0mm	Ant 4	ECI 5	132322	1745	1	23.48	24.00	1.127	-	-	-0.1	0.117	0.132
	LTE Band 66	20M	QPSK	50	0	-	Left Tilted	0mm	Ant 4	ECI 5	132322	1745	1	23.48	24.00	1.127	-	-	0.1	0.050	0.056
	LTE Band 66	20M	QPSK	1	0	-	Right Cheek	0mm	Ant 3	ECI 5	132322	1745	1	18.11	18.50	1.094	-	-	0.08	0.621	0.679
10	LTE Band 66	20M	QPSK	1	0	-	Right Tilted	0mm	Ant 3	ECI 5	132322	1745	1	18.11	18.50	1.094	-	-	0.11	0.939	**1.027**
	LTE Band 66	20M	QPSK	1	0	-	Right Tilted	0mm	Ant 3	ECI 5	132322	1745	2	18.11	18.50	1.094	-	-	0.1	0.820	0.897
	LTE Band 66	20M	QPSK	1	0	-	Left Cheek	0mm	Ant 3	ECI 5	132322	1745	1	18.11	18.50	1.094	-	-	-0.05	0.402	0.440
	LTE Band 66	20M	QPSK	1	0	-	Left Tilted	0mm	Ant 3	ECI 5	132322	1745	1	18.11	18.50	1.094	-	-	-0.16	0.487	0.533
	LTE Band 66	20M	QPSK	1	0	-	Right Tilted	0mm	Ant 3	ECI 5	132072	1720	1	17.99	18.50	1.125	-	-	-0.04	0.866	0.974
	LTE Band 66	20M	QPSK	1	0	-	Right Tilted	0mm	Ant 3	ECI 5	132572	1770	1	18.07	18.50	1.104	-	-	0.08	0.925	1.021
	LTE Band 66	20M	QPSK	1	0	-	Right Tilted	0mm	Ant 3	ECI 15	132322	1745	1	16.09	16.50	1.099	-	-	0.04	0.586	0.644
	LTE Band 66	20M	QPSK	50	0	-	Right Cheek	0mm	Ant 3	ECI 5	132322	1745	1	18.06	18.50	1.107	-	-	0.05	0.659	0.729
	LTE Band 66	20M	QPSK	50	0	-	Right Tilted	0mm	Ant 3	ECI 5	132322	1745	1	18.06	18.50	1.107	-	-	-0.06	0.901	0.997
	LTE Band 66	20M	QPSK	50	0	-	Left Cheek	0mm	Ant 3	ECI 5	132322	1745	1	18.06	18.50	1.107	-	-	0.12	0.418	0.463
	LTE Band 66	20M	QPSK	50	0	-	Left Tilted	0mm	Ant 3	ECI 5	132322	1745	1	18.06	18.50	1.107	-	-	0.04	0.507	0.561
	LTE Band 66	20M	QPSK	50	0	-	Right Tilted	0mm	Ant 3	ECI 5	132072	1720	1	17.95	18.50	1.135	-	-	-0.04	0.806	0.915

	LTE Band 66	20M	QPSK	50	0	-	Right Tilted	0mm	Ant 3	ECI 5	132572	1770	1	18.00	18.50	1.122	-	-	-0.02	0.905	1.015
	LTE Band 66	20M	QPSK	100	0	-	Right Tilted	0mm	Ant 3	ECI 5	132322	1745	1	18.05	18.50	1.109	-	-	0.14	0.872	0.967
	LTE Band 66	20M	QPSK	1	0	-	Right Cheek	0mm	Ant 5	ECI 5	132322	1745	1	22.47	23.00	1.130	-	-	0.14	0.199	0.225
	LTE Band 66	20M	QPSK	1	0	-	Right Tilted	0mm	Ant 5	ECI 5	132322	1745	1	22.47	23.00	1.130	-	-	-0.1	0.176	0.199
	LTE Band 66	20M	QPSK	1	0	-	Left Cheek	0mm	Ant 5	ECI 5	132322	1745	1	22.47	23.00	1.130	-	-	0.04	0.574	0.649
	LTE Band 66	20M	QPSK	1	0	-	Left Tilted	0mm	Ant 5	ECI 5	132322	1745	1	22.47	23.00	1.130	-	-	-0.16	0.480	0.542
	LTE Band 66	20M	QPSK	50	0	-	Right Cheek	0mm	Ant 5	ECI 5	132322	1745	1	21.29	22.00	1.178	-	-	-0.19	0.164	0.193
	LTE Band 66	20M	QPSK	50	0	-	Right Tilted	0mm	Ant 5	ECI 5	132322	1745	1	21.29	22.00	1.178	-	-	0.09	0.147	0.173
	LTE Band 66	20M	QPSK	50	0	-	Left Cheek	0mm	Ant 5	ECI 5	132322	1745	1	21.29	22.00	1.178	-	-	-0.11	0.462	0.544
	LTE Band 66	20M	QPSK	50	0	-	Left Tilted	0mm	Ant 5	ECI 5	132322	1745	1	21.29	22.00	1.178	-	-	0.05	0.377	0.444
	FR1 n66	40M	QPSK	1	1	DFT-15	Right Cheek	0mm	Ant 4	ECI 5	349000	1745	1	23.49	25.00	1.416	-	-	0.11	0.150	0.212
	FR1 n66	40M	QPSK	1	1	DFT-15	Right Tilted	0mm	Ant 4	ECI 5	349000	1745	1	23.49	25.00	1.416	-	-	-0.04	0.064	0.091
	FR1 n66	40M	QPSK	1	1	DFT-15	Left Cheek	0mm	Ant 4	ECI 5	349000	1745	1	23.49	25.00	1.416	-	-	0.18	0.142	0.201
	FR1 n66	40M	QPSK	1	1	DFT-15	Left Tilted	0mm	Ant 4	ECI 5	349000	1745	1	23.49	25.00	1.416	-	-	0.07	0.059	0.084
	FR1 n66	40M	QPSK	108	54	DFT-15	Right Cheek	0mm	Ant 4	ECI 5	349000	1745	1	23.44	25.00	1.432	-	-	0.06	0.154	0.221
	FR1 n66	40M	QPSK	108	54	DFT-15	Right Tilted	0mm	Ant 4	ECI 5	349000	1745	1	23.44	25.00	1.432	-	-	-0.17	0.078	0.112
	FR1 n66	40M	QPSK	108	54	DFT-15	Left Cheek	0mm	Ant 4	ECI 5	349000	1745	1	23.44	25.00	1.432	-	-	0.03	0.153	0.219
	FR1 n66	40M	QPSK	108	54	DFT-15	Left Tilted	0mm	Ant 4	ECI 5	349000	1745	1	23.44	25.00	1.432	-	-	-0.03	0.069	0.099
	FR1 n66	40M	QPSK	1	1	DFT-15	Right Cheek	0mm	Ant 3	ECI 5	349000	1745	1	17.83	19.00	1.309	-	-	-0.12	0.563	0.737
	FR1 n66	40M	QPSK	1	1	DFT-15	Right Tilted	0mm	Ant 3	ECI 5	349000	1745	1	17.83	19.00	1.309	-	-	0.09	0.560	0.733
	FR1 n66	40M	QPSK	1	1	DFT-15	Left Cheek	0mm	Ant 3	ECI 5	349000	1745	1	17.83	19.00	1.309	-	-	0.06	0.387	0.507
	FR1 n66	40M	QPSK	1	1	DFT-15	Left Tilted	0mm	Ant 3	ECI 5	349000	1745	1	17.83	19.00	1.309	-	-	0.12	0.449	0.588
	FR1 n66	40M	QPSK	108	54	DFT-15	Right Cheek	0mm	Ant 3	ECI 5	349000	1745	1	17.80	19.00	1.318	-	-	-0.16	0.601	0.792
	FR1 n66	40M	QPSK	108	54	DFT-15	Right Tilted	0mm	Ant 3	ECI 5	349000	1745	1	17.80	19.00	1.318	-	-	0.03	0.602	0.794
	FR1 n66	40M	QPSK	108	54	DFT-15	Left Cheek	0mm	Ant 3	ECI 5	349000	1745	1	17.80	19.00	1.318	-	-	-0.07	0.432	0.569
	FR1 n66	40M	QPSK	108	54	DFT-15	Left Tilted	0mm	Ant 3	ECI 5	349000	1745	1	17.80	19.00	1.318	-	-	-0.19	0.484	0.638
	FR1 n66	40M	QPSK	1	1	DFT-15	Right Cheek	0mm	Ant 5	ECI 5	349000	1745	1	21.86	23.50	1.459	-	-	-0.07	0.183	0.267
	FR1 n66	40M	QPSK	1	1	DFT-15	Right Tilted	0mm	Ant 5	ECI 5	349000	1745	1	21.86	23.50	1.459	-	-	0.01	0.158	0.230
	FR1 n66	40M	QPSK	1	1	DFT-15	Left Cheek	0mm	Ant 5	ECI 5	349000	1745	1	21.86	23.50	1.459	-	-	-0.16	0.566	0.826
	FR1 n66	40M	QPSK	1	1	DFT-15	Left Tilted	0mm	Ant 5	ECI 5	349000	1745	1	21.86	23.50	1.459	-	-	0.12	0.456	0.665
	FR1 n66	40M	QPSK	108	54	DFT-15	Right Cheek	0mm	Ant 5	ECI 5	349000	1745	1	21.68	23.50	1.521	-	-	-0.12	0.211	0.321
	FR1 n66	40M	QPSK	108	54	DFT-15	Right Tilted	0mm	Ant 5	ECI 5	349000	1745	1	21.68	23.50	1.521	-	-	0.04	0.181	0.275
11	FR1 n66	40M	QPSK	108	54	DFT-15	Left Cheek	0mm	Ant 5	ECI 5	349000	1745	1	21.68	23.50	1.521	-	-	-0.04	0.560	**0.852**
	FR1 n66	40M	QPSK	108	54	DFT-15	Left Tilted	0mm	Ant 5	ECI 5	349000	1745	1	21.68	23.50	1.521	-	-	0.18	0.486	0.739
	FR1 n66	40M	QPSK	216	0	DFT-15	Left Cheek	0mm	Ant 5	ECI 5	349000	1745	1	20.72	22.50	1.507	-	-	-0.05	0.525	0.791
1900MHz																					
	GSM1900	-	-	-	-	GPRS (2 Tx slots)	Right Cheek	0mm	Ant 4	ECI 5	661	1880	1	27.39	28.30	1.233	-	-	0.15	0.089	0.110
	GSM1900	-	-	-	-	GPRS (2 Tx slots)	Right Tilted	0mm	Ant 4	ECI 5	661	1880	1	27.39	28.30	1.233	-	-	-	n/a	n/a
	GSM1900	-	-	-	-	GPRS (2 Tx slots)	Left Cheek	0mm	Ant 4	ECI 5	661	1880	1	27.39	28.30	1.233	-	-	-0.06	0.090	0.111
	GSM1900	-	-	-	-	GPRS (2 Tx slots)	Left Tilted	0mm	Ant 4	ECI 5	661	1880	1	27.39	28.30	1.233	-	-	-0.06	0.052	0.064
	GSM1900	-	-	-	-	GPRS (4 Tx slots)	Right Cheek	0mm	Ant 3	ECI 5	661	1880	1	22.98	23.80	1.208	-	-	0.06	0.482	0.582
	GSM1900	-	-	-	-	GPRS (4 Tx slots)	Right Tilted	0mm	Ant 3	ECI 5	661	1880	1	22.98	23.80	1.208	-	-	0.06	0.697	0.842
	GSM1900	-	-	-	-	GPRS (4 Tx slots)	Left Cheek	0mm	Ant 3	ECI 5	661	1880	1	22.98	23.80	1.208	-	-	-0.18	0.402	0.486
	GSM1900	-	-	-	-	GPRS (4 Tx slots)	Left Tilted	0mm	Ant 3	ECI 5	661	1880	1	22.98	23.80	1.208	-	-	0.09	0.437	0.528
	GSM1900	-	-	-	-	GPRS (4 Tx slots)	Right Tilted	0mm	Ant 3	ECI 5	512	1850.2	1	22.81	23.80	1.256	-	-	0.1	0.715	0.898
12	GSM1900	-	-	-	-	GPRS (4 Tx slots)	Right Tilted	0mm	Ant 3	ECI 5	810	1909.8	1	22.85	23.80	1.245	-	-	0.02	0.771	**0.960**
	GSM1900	-	-	-	-	GPRS (4 Tx slots)	Right Tilted	0mm	Ant 3	ECI 15	810	1909.8	1	20.83	21.80	1.250	-	-	0.01	0.468	0.585
	WCDMA II	-	-	-	-	RMC 12.2Kbps	Right Cheek	0mm	Ant 4	ECI 5	9400	1880	1	23.89	24.80	1.233	-	-	0.06	0.116	0.143
	WCDMA II	-	-	-	-	RMC 12.2Kbps	Right Tilted	0mm	Ant 4	ECI 5	9400	1880	1	23.89	24.80	1.233	-	-	-0.08	0.070	0.086
	WCDMA II	-	-	-	-	RMC 12.2Kbps	Left Cheek	0mm	Ant 4	ECI 5	9400	1880	1	23.89	24.80	1.233	-	-	0.19	0.134	0.165
	WCDMA II	-	-	-	-	RMC 12.2Kbps	Left Tilted	0mm	Ant 4	ECI 5	9400	1880	1	23.89	24.80	1.233	-	-	0.07	0.073	0.090
	WCDMA II	-	-	-	-	RMC 12.2Kbps	Right Cheek	0mm	Ant 3	ECI 5	9400	1880	1	19.26	19.80	1.132	-	-	-0.14	0.482	0.546
13	WCDMA II	-	-	-	-	RMC 12.2Kbps	Right Tilted	0mm	Ant 3	ECI 5	9400	1880	1	19.26	19.80	1.132	-	-	-0.07	0.715	**0.810**
	WCDMA II	-	-	-	-	RMC 12.2Kbps	Left Cheek	0mm	Ant 3	ECI 5	9400	1880	1	19.26	19.80	1.132	-	-	-0.06	0.348	0.394
	WCDMA II	-	-	-	-	RMC 12.2Kbps	Left Tilted	0mm	Ant 3	ECI 5	9400	1880	1	19.26	19.80	1.132	-	-	0.05	0.395	0.447
	LTE Band 2	20M	QPSK	1	0	-	Right Cheek	0mm	Ant 4	ECI 5	18900	1880	1	23.12	23.80	1.169	-	-	-0.13	0.113	0.132

	LTE Band 2	20M	QPSK	1	0	-	Right Tilted	0mm	Ant 4	ECI 5	18900	1880	1	23.12	23.80	1.169	-	-	0.07	0.049	0.057
	LTE Band 2	20M	QPSK	1	0	-	Left Cheek	0mm	Ant 4	ECI 5	18900	1880	1	23.12	23.80	1.169	-	-	0.12	0.125	0.146
	LTE Band 2C	20M	QPSK	1	0	-	Left Cheek	0mm	Ant 4	ECI 5	18900+ 19098	1880+ 1899.8	1	22.91	23.80	1.227	-	-	0.04	0.133	0.163
	LTE Band 2	20M	QPSK	1	0	-	Left Tilted	0mm	Ant 4	ECI 5	18900	1880	1	23.12	23.80	1.169	-	-	0.04	0.069	0.081
	LTE Band 2	20M	QPSK	50	0	-	Right Cheek	0mm	Ant 4	ECI 5	18900	1880	1	22.24	22.80	1.138	-	-	-0.01	0.089	0.101
	LTE Band 2	20M	QPSK	50	0	-	Right Tilted	0mm	Ant 4	ECI 5	18900	1880	1	22.24	22.80	1.138	-	-	-0.09	0.046	0.052
	LTE Band 2	20M	QPSK	50	0	-	Left Cheek	0mm	Ant 4	ECI 5	18900	1880	1	22.24	22.80	1.138	-	-	-0.18	0.098	0.111
	LTE Band 2	20M	QPSK	50	0	-	Left Tilted	0mm	Ant 4	ECI 5	18900	1880	1	22.24	22.80	1.138	-	-	-0.06	0.057	0.065
	LTE Band 2	20M	QPSK	1	0	-	Right Cheek	0mm	Ant 3	ECI 5	18900	1880	1	19.03	19.30	1.064	-	-	0	0.514	0.547
	LTE Band 2	20M	QPSK	1	0	-	Right Tilted	0mm	Ant 3	ECI 5	18900	1880	1	19.03	19.30	1.064	-	-	-0.1	0.830	0.883
	LTE Band 2	20M	QPSK	1	0	-	Left Cheek	0mm	Ant 3	ECI 5	18900	1880	1	19.03	19.30	1.064	-	-	0.12	0.364	0.387
	LTE Band 2	20M	QPSK	1	0	-	Left Tilted	0mm	Ant 3	ECI 5	18900	1880	1	19.03	19.30	1.064	-	-	-0.16	0.435	0.463
	LTE Band 2	20M	QPSK	1	0	-	Right Tilted	0mm	Ant 3	ECI 5	18700	1860	1	18.98	19.30	1.076	-	-	0.13	0.785	0.845
14	LTE Band 2	20M	QPSK	1	0	-	Right Tilted	0mm	Ant 3	ECI 5	19100	1900	1	19.00	19.30	1.072	-	-	-0.08	0.855	**0.916**
	LTE Band 2C	20M	QPSK	1	0	-	Right Tilted	0mm	Ant 3	ECI 5	18900+ 19098	1880+ 1899.8	1	18.68	19.30	1.153	-	-	0.08	0.636	0.734
	LTE Band 2	20M	QPSK	50	0	-	Right Cheek	0mm	Ant 3	ECI 5	18900	1880	1	18.95	19.30	1.084	-	-	0.17	0.485	0.526
	LTE Band 2	20M	QPSK	50	0	-	Right Tilted	0mm	Ant 3	ECI 5	18900	1880	1	18.95	19.30	1.084	-	-	-0.13	0.809	0.877
	LTE Band 2	20M	QPSK	50	0	-	Left Cheek	0mm	Ant 3	ECI 5	18900	1880	1	18.95	19.30	1.084	-	-	-0.19	0.343	0.372
	LTE Band 2	20M	QPSK	50	0	-	Left Tilted	0mm	Ant 3	ECI 5	18900	1880	1	18.95	19.30	1.084	-	-	-0.17	0.414	0.449
	LTE Band 2	20M	QPSK	50	0	-	Right Tilted	0mm	Ant 3	ECI 5	18700	1860	1	18.92	19.30	1.091	-	-	-0.14	0.765	0.835
	LTE Band 2	20M	QPSK	50	0	-	Right Tilted	0mm	Ant 3	ECI 5	19100	1900	1	18.90	19.30	1.096	-	-	0.13	0.830	0.910
	LTE Band 2	20M	QPSK	100	0	-	Right Cheek	0mm	Ant 3	ECI 5	18900	1880	1	18.94	19.30	1.086	-	-	0	0.791	0.859
	LTE Band 2	20M	QPSK	1	0	-	Right Cheek	0mm	Ant 5	ECI 5	18900	1880	1	20.11	20.30	1.045	-	-	0.14	0.202	0.211
	LTE Band 2	20M	QPSK	1	0	-	Right Tilted	0mm	Ant 5	ECI 5	18900	1880	1	20.11	20.30	1.045	-	-	-0.08	0.176	0.184
	LTE Band 2	20M	QPSK	1	0	-	Left Cheek	0mm	Ant 5	ECI 5	18900	1880	1	20.11	20.30	1.045	-	-	-0.02	0.472	0.493
	LTE Band 2	20M	QPSK	1	0	-	Left Tilted	0mm	Ant 5	ECI 5	18900	1880	1	20.11	20.30	1.045	-	-	0.12	0.350	0.366
	LTE Band 2	20M	QPSK	50	0	-	Right Cheek	0mm	Ant 5	ECI 5	18900	1880	1	20.10	20.30	1.047	-	-	-0.05	0.180	0.188
	LTE Band 2	20M	QPSK	50	0	-	Right Tilted	0mm	Ant 5	ECI 5	18900	1880	1	20.10	20.30	1.047	-	-	0.13	0.159	0.166
	LTE Band 2	20M	QPSK	50	0	-	Left Cheek	0mm	Ant 5	ECI 5	18900	1880	1	20.10	20.30	1.047	-	-	-0.15	0.436	0.457
	LTE Band 2	20M	QPSK	50	0	-	Left Tilted	0mm	Ant 5	ECI 5	18900	1880	1	20.10	20.30	1.047	-	-	0.19	0.328	0.343
	FR1 n2	20M	QPSK	1	1	DFT-15	Right Cheek	0mm	Ant 4	ECI 5	376000	1880	1	22.38	23.80	1.387	-	-	0.11	0.110	0.153
	FR1 n2	20M	QPSK	1	1	DFT-15	Right Tilted	0mm	Ant 4	ECI 5	376000	1880	1	22.38	23.80	1.387	-	-	-0.1	0.055	0.076
	FR1 n2	20M	QPSK	1	1	DFT-15	Left Cheek	0mm	Ant 4	ECI 5	376000	1880	1	22.38	23.80	1.387	-	-	0.15	0.113	0.157
	FR1 n2	20M	QPSK	1	1	DFT-15	Left Tilted	0mm	Ant 4	ECI 5	376000	1880	1	22.38	23.80	1.387	-	-	0.05	0.077	0.107
	FR1 n2	20M	QPSK	50	28	DFT-15	Right Cheek	0mm	Ant 4	ECI 5	376000	1880	1	22.27	23.80	1.422	-	-	-0.01	0.112	0.159
	FR1 n2	20M	QPSK	50	28	DFT-15	Right Tilted	0mm	Ant 4	ECI 5	376000	1880	1	22.27	23.80	1.422	-	-	0.02	0.065	0.092
	FR1 n2	20M	QPSK	50	28	DFT-15	Left Cheek	0mm	Ant 4	ECI 5	376000	1880	1	22.27	23.80	1.422	-	-	-0.02	0.131	0.186
	FR1 n2	20M	QPSK	50	28	DFT-15	Left Tilted	0mm	Ant 4	ECI 5	376000	1880	1	22.27	23.80	1.422	-	-	-0.01	0.079	0.112
	FR1 n2	20M	QPSK	1	1	DFT-15	Right Cheek	0mm	Ant 3	ECI 5	376000	1880	1	18.78	19.80	1.265	-	-	-0.17	0.425	0.538
	FR1 n2	20M	QPSK	1	1	DFT-15	Right Tilted	0mm	Ant 3	ECI 5	376000	1880	1	18.78	19.80	1.265	-	-	-0.15	0.436	0.551
	FR1 n2	20M	QPSK	1	1	DFT-15	Left Cheek	0mm	Ant 3	ECI 5	376000	1880	1	18.78	19.80	1.265	-	-	-0.13	0.321	0.406
	FR1 n2	20M	QPSK	1	1	DFT-15	Left Tilted	0mm	Ant 3	ECI 5	376000	1880	1	18.78	19.80	1.265	-	-	-0.07	0.350	0.443
	FR1 n2	20M	QPSK	50	28	DFT-15	Right Cheek	0mm	Ant 3	ECI 5	376000	1880	1	18.75	19.80	1.274	-	-	0.06	0.431	0.549
15	FR1 n2	20M	QPSK	50	28	DFT-15	Right Tilted	0mm	Ant 3	ECI 5	376000	1880	1	18.75	19.80	1.274	-	-	-0.17	0.447	**0.569**
	FR1 n2	20M	QPSK	50	28	DFT-15	Left Cheek	0mm	Ant 3	ECI 5	376000	1880	1	18.75	19.80	1.274	-	-	0.02	0.327	0.416
	FR1 n2	20M	QPSK	50	28	DFT-15	Left Tilted	0mm	Ant 3	ECI 5	376000	1880	1	18.75	19.80	1.274	-	-	-0.14	0.372	0.474
	FR1 n2	20M	QPSK	1	1	DFT-15	Right Cheek	0mm	Ant 5	ECI 5	376000	1880	1	19.65	20.80	1.303	-	-	0.1	0.206	0.268
	FR1 n2	20M	QPSK	1	1	DFT-15	Right Tilted	0mm	Ant 5	ECI 5	376000	1880	1	19.65	20.80	1.303	-	-	-0.01	0.175	0.228
	FR1 n2	20M	QPSK	1	1	DFT-15	Left Cheek	0mm	Ant 5	ECI 5	376000	1880	1	19.65	20.80	1.303	-	-	0.03	0.395	0.515
	FR1 n2	20M	QPSK	1	1	DFT-15	Left Tilted	0mm	Ant 5	ECI 5	376000	1880	1	19.65	20.80	1.303	-	-	-0.01	0.268	0.349
	FR1 n2	20M	QPSK	50	28	DFT-15	Right Cheek	0mm	Ant 5	ECI 5	376000	1880	1	19.64	20.80	1.306	-	-	-0.05	0.199	0.260
	FR1 n2	20M	QPSK	50	28	DFT-15	Right Tilted	0mm	Ant 5	ECI 5	376000	1880	1	19.64	20.80	1.306	-	-	0.08	0.178	0.232
	FR1 n2	20M	QPSK	50	28	DFT-15	Left Cheek	0mm	Ant 5	ECI 5	376000	1880	1	19.64	20.80	1.306	-	-	0.04	0.408	0.533
	FR1 n2	20M	QPSK	50	28	DFT-15	Left Tilted	0mm	Ant 5	ECI 5	376000	1880	1	19.64	20.80	1.306	-	-	-0.19	0.268	0.350
2600MHz																					

	LTE Band 7	20M	QPSK	1	0	-	Right Cheek	0mm	Ant 4	ECI 5	21100	2535	1	24.34	25.00	1.164	-	-	0.02	0.185	0.215
	LTE Band 7	20M	QPSK	1	0	-	Right Tilted	0mm	Ant 4	ECI 5	21100	2535	1	24.34	25.00	1.164	-	-	0.07	0.192	0.224
	LTE Band 7	20M	QPSK	1	0	-	Left Cheek	0mm	Ant 4	ECI 5	21100	2535	1	24.34	25.00	1.164	-	-	-0.05	0.351	0.409
	LTE Band 7C	20M	QPSK	1	0	-	Left Cheek	0mm	Ant 4	ECI 5	21100+ 21298	2535+ 2554.8	1	23.22	23.80	1.143	-	-	0.03	0.249	0.285
	LTE Band 7	20M	QPSK	1	0	-	Left Tilted	0mm	Ant 4	ECI 5	21100	2535	1	24.34	25.00	1.164	-	-	-0.16	0.095	0.111
	LTE Band 7	20M	QPSK	50	0	-	Right Cheek	0mm	Ant 4	ECI 5	21100	2535	1	23.88	24.00	1.028	-	-	0.02	0.149	0.153
	LTE Band 7	20M	QPSK	50	0	-	Right Tilted	0mm	Ant 4	ECI 5	21100	2535	1	23.88	24.00	1.028	-	-	-0.15	0.157	0.161
	LTE Band 7	20M	QPSK	50	0	-	Left Cheek	0mm	Ant 4	ECI 5	21100	2535	1	23.88	24.00	1.028	-	-	-0.04	0.291	0.299
	LTE Band 7	20M	QPSK	50	0	-	Left Tilted	0mm	Ant 4	ECI 5	21100	2535	1	23.88	24.00	1.028	-	-	0.09	0.084	0.086
	LTE Band 7	20M	QPSK	1	0	-	Right Cheek	0mm	Ant 3	ECI 5	21100	2535	1	17.07	17.50	1.104	-	-	-0.03	0.468	0.517
	LTE Band 7	20M	QPSK	1	0	-	Right Tilted	0mm	Ant 3	ECI 5	21100	2535	1	17.07	17.50	1.104	-	-	0.13	0.523	0.577
	LTE Band 7C	20M	QPSK	1	0	-	Right Tilted	0mm	Ant 3	ECI 5	21100+ 21298	2535+ 2554.8	1	15.81	16.30	1.119	-	-	-0.04	0.139	0.156
	LTE Band 7	20M	QPSK	1	0	-	Left Cheek	0mm	Ant 3	ECI 5	21100	2535	1	17.07	17.50	1.104	-	-	-0.07	0.382	0.422
	LTE Band 7	20M	QPSK	1	0	-	Left Tilted	0mm	Ant 3	ECI 5	21100	2535	1	17.07	17.50	1.104	-	-	0.01	0.408	0.450
	LTE Band 7	20M	QPSK	1	0	-	Right Tilted	0mm	Ant 3	ECI 15	21100	2535	1	15.29	15.50	1.050	-	-	0.02	0.342	0.359
	LTE Band 7	20M	QPSK	50	0	-	Right Cheek	0mm	Ant 3	ECI 5	21100	2535	1	17.00	17.50	1.122	-	-	-0.08	0.439	0.493
	LTE Band 7	20M	QPSK	50	0	-	Right Tilted	0mm	Ant 3	ECI 5	21100	2535	1	17.00	17.50	1.122	-	-	0.08	0.468	0.525
	LTE Band 7	20M	QPSK	50	0	-	Left Cheek	0mm	Ant 3	ECI 5	21100	2535	1	17.00	17.50	1.122	-	-	0.12	0.375	0.421
	LTE Band 7	20M	QPSK	50	0	-	Left Tilted	0mm	Ant 3	ECI 5	21100	2535	1	17.00	17.50	1.122	-	-	-0.12	0.396	0.444
	LTE Band 7	20M	QPSK	1	0	-	Right Cheek	0mm	Ant 5	ECI 5	21100	2535	1	20.02	21.50	1.406	-	-	0.1	0.200	0.281
	LTE Band 7	20M	QPSK	1	0	-	Right Tilted	0mm	Ant 5	ECI 5	21100	2535	1	20.02	21.50	1.406	-	-	-0.02	0.184	0.259
	LTE Band 7	20M	QPSK	1	0	-	Left Cheek	0mm	Ant 5	ECI 5	21100	2535	1	20.02	21.50	1.406	-	-	0.04	0.574	0.807
	LTE Band 7	20M	QPSK	1	0	-	Left Tilted	0mm	Ant 5	ECI 5	21100	2535	1	20.02	21.50	1.406	-	-	0.06	0.470	0.661
	LTE Band 7	20M	QPSK	1	0	-	Left Cheek	0mm	Ant 5	ECI 5	20850	2510	1	19.99	21.50	1.416	-	-	-0.04	0.516	0.731
16	LTE Band 7	20M	QPSK	1	0	-	Left Cheek	0mm	Ant 5	ECI 5	21350	2560	1	19.93	21.50	1.435	-	-	-0.07	0.793	**1.138**
	LTE Band 7C	20M	QPSK	1	0	-	Left Cheek	0mm	Ant 5	ECI 5	21100+ 21298	2535+ 2554.8	1	18.60	19.30	1.175	-	-	-0.04	0.338	0.397
	LTE Band 7	20M	QPSK	1	0	-	Left Cheek	0mm	Ant 5	ECI 10	21350	2560	1	19.45	21.00	1.429	-	-	0.05	0.694	0.992
	LTE Band 7	20M	QPSK	1	0	-	Left Cheek	0mm	Ant 5	ECI 15	21350	2560	1	18.40	19.50	1.288	-	-	-0.07	0.505	0.651
	LTE Band 7	20M	QPSK	50	0	-	Right Cheek	0mm	Ant 5	ECI 5	21100	2535	1	20.01	21.50	1.409	-	-	-0.16	0.198	0.279
	LTE Band 7	20M	QPSK	50	0	-	Right Tilted	0mm	Ant 5	ECI 5	21100	2535	1	20.01	21.50	1.409	-	-	-0.04	0.204	0.287
	LTE Band 7	20M	QPSK	50	0	-	Left Cheek	0mm	Ant 5	ECI 5	21100	2535	1	20.01	21.50	1.409	-	-	0.1	0.539	0.760
	LTE Band 7	20M	QPSK	50	0	-	Left Tilted	0mm	Ant 5	ECI 5	21100	2535	1	20.01	21.50	1.409	-	-	-0.15	0.475	0.669
	LTE Band 7	20M	QPSK	100	0	-	Left Cheek	0mm	Ant 5	ECI 5	21100	2535	1	19.95	21.50	1.429	-	-	0.03	0.506	0.723
	LTE Band 38	20M	QPSK	1	0	-	Right Cheek	0mm	Ant 4	ECI 5	38000	2595	1	24.47	25.00	1.130	62.9	1.006	-0.18	0.092	0.105
	LTE Band 38	20M	QPSK	1	0	-	Right Tilted	0mm	Ant 4	ECI 5	38000	2595	1	24.47	25.00	1.130	62.9	1.006	0.14	0.094	0.107
	LTE Band 38	20M	QPSK	1	0	-	Left Cheek	0mm	Ant 4	ECI 5	38000	2595	1	24.47	25.00	1.130	62.9	1.006	-0.19	0.172	0.195
	LTE Band 38C	20M	QPSK	1	0	-	Left Cheek	0mm	Ant 4	ECI 5	37901+ 38099	2585.1+ 2406.9	1	23.31	23.80	1.119	62.9	1.006	-0.07	0.140	0.158
	LTE Band 38	20M	QPSK	1	0	-	Left Tilted	0mm	Ant 4	ECI 5	38000	2595	1	24.47	25.00	1.130	62.9	1.006	-0.07	0.052	0.059
	LTE Band 38	20M	QPSK	50	0	-	Right Cheek	0mm	Ant 4	ECI 5	38000	2595	1	23.50	24.00	1.122	62.9	1.006	-0.07	0.079	0.089
	LTE Band 38	20M	QPSK	50	0	-	Right Tilted	0mm	Ant 4	ECI 5	38000	2595	1	23.50	24.00	1.122	62.9	1.006	0.13	0.085	0.096
	LTE Band 38	20M	QPSK	50	0	-	Left Cheek	0mm	Ant 4	ECI 5	38000	2595	1	23.50	24.00	1.122	62.9	1.006	0.16	0.163	0.184
	LTE Band 38	20M	QPSK	50	0	-	Left Tilted	0mm	Ant 4	ECI 5	38000	2595	1	23.50	24.00	1.122	62.9	1.006	-0.01	0.044	0.050
	LTE Band 38	20M	QPSK	1	0	-	Right Cheek	0mm	Ant 5	ECI 5	38000	2595	1	21.45	23.00	1.429	62.9	1.006	-0.18	0.147	0.211
	LTE Band 38	20M	QPSK	1	0	-	Right Tilted	0mm	Ant 5	ECI 5	38000	2595	1	21.45	23.00	1.429	62.9	1.006	0.14	0.146	0.210
17	LTE Band 38	20M	QPSK	1	0	-	Left Cheek	0mm	Ant 5	ECI 5	38000	2595	1	21.45	23.00	1.429	62.9	1.006	-0.19	0.482	**0.693**
	LTE Band 38C	20M	QPSK	1	0	-	Left Cheek	0mm	Ant 5	ECI 5	37901+ 38099	2585.1+ 2406.9	1	20.24	20.80	1.138	62.9	1.006	-0.07	0.430	0.492
	LTE Band 38	20M	QPSK	1	0	-	Left Tilted	0mm	Ant 5	ECI 5	38000	2595	1	21.45	23.00	1.429	62.9	1.006	-0.07	0.320	0.460
	LTE Band 38	20M	QPSK	50	0	-	Right Cheek	0mm	Ant 5	ECI 5	38000	2595	1	20.41	22.00	1.442	62.9	1.006	-0.07	0.076	0.110
	LTE Band 38	20M	QPSK	50	0	-	Right Tilted	0mm	Ant 5	ECI 5	38000	2595	1	20.41	22.00	1.442	62.9	1.006	0.13	0.132	0.192
	LTE Band 38	20M	QPSK	50	0	-	Left Cheek	0mm	Ant 5	ECI 5	38000	2595	1	20.41	22.00	1.442	62.9	1.006	0.16	0.293	0.425
	LTE Band 38	20M	QPSK	50	0	-	Left Tilted	0mm	Ant 5	ECI 5	38000	2595	1	20.41	22.00	1.442	62.9	1.006	-0.01	0.278	0.403
	LTE Band 41	20M	QPSK	1	0	-	Right Cheek	0mm	Ant 4	ECI 5	40620	2593	1	23.50	23.80	1.072	62.9	1.006	0.19	0.089	0.096
	LTE Band 41	20M	QPSK	1	0	-	Right Tilted	0mm	Ant 4	ECI 5	40620	2593	1	23.50	23.80	1.072	62.9	1.006	-0.04	0.074	0.080
	LTE Band 41	20M	QPSK	1	0	-	Left Cheek	0mm	Ant 4	ECI 5	40620	2593	1	23.50	23.80	1.072	62.9	1.006	-0.08	0.143	0.154

	LTE Band 41C	20M	QPSK	1	0	-	Left Cheek	0mm	Ant 4	ECI 5	40620+ 40818	2593+ 2612.8	1	23.41	23.80	1.094	62.9	1.006	-0.02	0.171	0.188
	LTE Band 41	20M	QPSK	1	0	-	Left Tilted	0mm	Ant 4	ECI 5	40620	2593	1	23.50	23.80	1.072	62.9	1.006	0.16	0.042	0.045
	LTE Band 41 PC2	20M	QPSK	1	0	-	Left Cheek	0mm	Ant 4	ECI 5	40620	2593	1	26.55	26.80	1.059	42.9	1.009	0.03	0.205	0.219
	LTE Band 41	20M	QPSK	50	0	-	Right Cheek	0mm	Ant 4	ECI 5	40620	2593	1	22.56	22.80	1.057	62.9	1.006	0.1	0.068	0.072
	LTE Band 41	20M	QPSK	50	0	-	Right Tilted	0mm	Ant 4	ECI 5	40620	2593	1	22.56	22.80	1.057	62.9	1.006	-0.04	0.064	0.068
	LTE Band 41	20M	QPSK	50	0	-	Left Cheek	0mm	Ant 4	ECI 5	40620	2593	1	22.56	22.80	1.057	62.9	1.006	0.18	0.123	0.131
	LTE Band 41	20M	QPSK	50	0	-	Left Tilted	0mm	Ant 4	ECI 5	40620	2593	1	22.56	22.80	1.057	62.9	1.006	-	n/a	n/a
	LTE Band 41	20M	QPSK	1	0	-	Right Cheek	0mm	Ant 3	ECI 5	40620	2593	1	19.62	19.70	1.019	62.9	1.006	0.11	0.630	0.646
18	LTE Band 41	20M	QPSK	1	0	-	Right Tilted	0mm	Ant 3	ECI 5	40620	2593	1	19.62	19.70	1.019	62.9	1.006	0.06	0.674	**0.691**
	LTE Band 41C	20M	QPSK	1	0	-	Right Tilted	0mm	Ant 3	ECI 5	40620+ 40818	2593+ 2612.8	1	19.47	19.70	1.054	62.9	1.006	0.02	0.646	0.685
	LTE Band 41	20M	QPSK	1	0	-	Left Cheek	0mm	Ant 3	ECI 5	40620	2593	1	19.62	19.70	1.019	62.9	1.006	-0.01	0.486	0.498
	LTE Band 41	20M	QPSK	1	0	-	Left Tilted	0mm	Ant 3	ECI 5	40620	2593	1	19.62	19.70	1.019	62.9	1.006	0.07	0.533	0.546
	LTE Band 41	20M	QPSK	1	0	-	Right Cheek	0mm	Ant 3	ECI 5	39750	2506	1	19.39	19.70	1.074	62.9	1.006	-0.06	0.600	0.648
	LTE Band 41	20M	QPSK	1	0	-	Right Cheek	0mm	Ant 3	ECI 5	40185	2549.5	1	19.49	19.70	1.050	62.9	1.006	-0.06	0.533	0.563
	LTE Band 41	20M	QPSK	1	0	-	Right Cheek	0mm	Ant 3	ECI 5	41055	2636.5	1	19.46	19.70	1.057	62.9	1.006	0.14	0.584	0.621
	LTE Band 41	20M	QPSK	1	0	-	Right Cheek	0mm	Ant 3	ECI 5	41490	2680	1	19.60	19.70	1.023	62.9	1.006	-0.18	0.512	0.527
	LTE Band 41	20M	QPSK	1	0	-	Right Tilted	0mm	Ant 3	ECI 5	39750	2506	1	19.39	19.70	1.074	62.9	1.006	-0.12	0.607	0.656
	LTE Band 41	20M	QPSK	1	0	-	Right Tilted	0mm	Ant 3	ECI 5	40185	2549.5	1	19.49	19.70	1.050	62.9	1.006	-0.14	0.537	0.567
	LTE Band 41	20M	QPSK	1	0	-	Right Tilted	0mm	Ant 3	ECI 5	41055	2636.5	1	19.46	19.70	1.057	62.9	1.006	0.15	0.567	0.603
	LTE Band 41	20M	QPSK	1	0	-	Right Tilted	0mm	Ant 3	ECI 5	41490	2680	1	19.60	19.70	1.023	62.9	1.006	-0.17	0.482	0.496
	LTE Band 41	20M	QPSK	1	0	-	Right Tilted	0mm	Ant 3	ECI 5	40620	2593	1	21.16	21.30	1.033	42.9	1.009	-0.05	0.601	0.626
	LTE Band 41	20M	QPSK	50	0	-	Right Cheek	0mm	Ant 3	ECI 5	40620	2593	1	19.51	19.70	1.045	62.9	1.006	-0.14	0.592	0.622
	LTE Band 41	20M	QPSK	50	0	-	Right Tilted	0mm	Ant 3	ECI 5	40620	2593	1	19.51	19.70	1.045	62.9	1.006	0.03	0.612	0.643
	LTE Band 41	20M	QPSK	50	0	-	Left Cheek	0mm	Ant 3	ECI 5	40620	2593	1	19.51	19.70	1.045	62.9	1.006	0.07	0.462	0.486
	LTE Band 41	20M	QPSK	50	0	-	Left Tilted	0mm	Ant 3	ECI 5	40620	2593	1	19.51	19.70	1.045	62.9	1.006	-0.18	0.516	0.542
	LTE Band 41	20M	QPSK	50	0	-	Right Cheek	0mm	Ant 3	ECI 5	39750	2506	1	19.31	19.70	1.094	62.9	1.006	0.09	0.574	0.632
	LTE Band 41	20M	QPSK	50	0	-	Right Cheek	0mm	Ant 3	ECI 5	40185	2549.5	1	19.37	19.70	1.079	62.9	1.006	0.04	0.499	0.542
	LTE Band 41	20M	QPSK	50	0	-	Right Cheek	0mm	Ant 3	ECI 5	41055	2636.5	1	19.40	19.70	1.072	62.9	1.006	0.06	0.565	0.609
	LTE Band 41	20M	QPSK	50	0	-	Right Cheek	0mm	Ant 3	ECI 5	41490	2680	1	19.50	19.70	1.047	62.9	1.006	0.16	0.478	0.504
	LTE Band 41	20M	QPSK	50	0	-	Right Tilted	0mm	Ant 3	ECI 5	39750	2506	1	19.31	19.70	1.094	62.9	1.006	0.02	0.592	0.652
	LTE Band 41	20M	QPSK	50	0	-	Right Tilted	0mm	Ant 3	ECI 5	40185	2549.5	1	19.37	19.70	1.079	62.9	1.006	-0.07	0.501	0.544
	LTE Band 41	20M	QPSK	50	0	-	Right Tilted	0mm	Ant 3	ECI 5	41055	2636.5	1	19.40	19.70	1.072	62.9	1.006	0.06	0.543	0.585
	LTE Band 41	20M	QPSK	50	0	-	Right Tilted	0mm	Ant 3	ECI 5	41490	2680	1	19.50	19.70	1.047	62.9	1.006	-0.19	0.450	0.474
	LTE Band 41	20M	QPSK	100	0	-	Right Cheek	0mm	Ant 3	ECI 5	40620	2593	1	19.49	19.70	1.050	62.9	1.006	0.05	0.576	0.608
	LTE Band 41	20M	QPSK	100	0	-	Right Tilted	0mm	Ant 3	ECI 5	40620	2593	1	19.49	19.70	1.050	62.9	1.006	0.13	0.580	0.612
	LTE Band 41	20M	QPSK	1	0	-	Right Cheek	0mm	Ant 5	ECI 5	40620	2593	1	20.48	20.80	1.076	62.9	1.006	0.18	0.116	0.126
	LTE Band 41	20M	QPSK	1	0	-	Right Tilted	0mm	Ant 5	ECI 5	40620	2593	1	20.48	20.80	1.076	62.9	1.006	-0.15	0.115	0.125
	LTE Band 41	20M	QPSK	1	0	-	Left Cheek	0mm	Ant 5	ECI 5	40620	2593	1	20.48	20.80	1.076	62.9	1.006	-0.18	0.380	0.412
	LTE Band 41C	20M	QPSK	1	0	-	Left Cheek	0mm	Ant 5	ECI 5	40620+ 40818	2593+ 2612.8	1	20.33	20.80	1.114	62.9	1.006	-0.08	0.339	0.380
	LTE Band 41	20M	QPSK	1	0	-	Left Tilted	0mm	Ant 5	ECI 5	40620	2593	1	20.48	20.80	1.076	62.9	1.006	0.03	0.252	0.273
	LTE Band 41 PC2	20M	QPSK	1	0	-	Left Cheek	0mm	Ant 5	ECI 5	40620	2593	1	23.48	23.80	1.076	42.9	1.009	-0.08	0.523	0.568
	LTE Band 41	20M	QPSK	50	0	-	Right Cheek	0mm	Ant 5	ECI 5	40620	2593	1	19.40	19.80	1.096	62.9	1.006	-0.07	0.060	0.066
	LTE Band 41	20M	QPSK	50	0	-	Right Tilted	0mm	Ant 5	ECI 5	40620	2593	1	19.40	19.80	1.096	62.9	1.006	0.15	0.104	0.115
	LTE Band 41	20M	QPSK	50	0	-	Left Cheek	0mm	Ant 5	ECI 5	40620	2593	1	19.40	19.80	1.096	62.9	1.006	0.15	0.231	0.255
	LTE Band 41	20M	QPSK	50	0	-	Left Tilted	0mm	Ant 5	ECI 5	40620	2593	1	19.40	19.80	1.096	62.9	1.006	-0.05	0.219	0.242
	FR1 n7	40M	QPSK	1	1	DFT-15	Right Cheek	0mm	Ant 4	ECI 5	507000	2535	1	23.46	25.00	1.426	-	-	0.08	0.192	0.274
	FR1 n7	40M	QPSK	1	1	DFT-15	Right Tilted	0mm	Ant 4	ECI 5	507000	2535	1	23.46	25.00	1.426	-	-	0.06	0.179	0.255
	FR1 n7	40M	QPSK	1	1	DFT-15	Left Cheek	0mm	Ant 4	ECI 5	507000	2535	1	23.46	25.00	1.426	-	-	-0.19	0.321	0.458
	FR1 n7	40M	QPSK	1	1	DFT-15	Left Tilted	0mm	Ant 4	ECI 5	507000	2535	1	23.46	25.00	1.426	-	-	0.01	0.097	0.138
	FR1 n7	40M	QPSK	108	54	DFT-15	Right Cheek	0mm	Ant 4	ECI 5	507000	2535	1	23.40	25.00	1.445	-	-	-0.05	0.160	0.231
	FR1 n7	40M	QPSK	108	54	DFT-15	Right Tilted	0mm	Ant 4	ECI 5	507000	2535	1	23.40	25.00	1.445	-	-	0.15	0.155	0.224
	FR1 n7	40M	QPSK	108	54	DFT-15	Left Cheek	0mm	Ant 4	ECI 5	507000	2535	1	23.40	25.00	1.445	-	-	-0.06	0.394	0.570
	FR1 n7	40M	QPSK	108	54	DFT-15	Left Tilted	0mm	Ant 4	ECI 5	507000	2535	1	23.40	25.00	1.445	-	-	0.07	0.097	0.140
	FR1 n7	40M	QPSK	1	1	DFT-15	Right Cheek	0mm	Ant 3	ECI 5	507000	2535	1	17.81	19.00	1.315	-	-	-0.14	0.770	1.013
19	FR1 n7	40M	QPSK	1	1	DFT-15	Right Tilted	0mm	Ant 3	ECI 5	507000	2535	1	17.81	19.00	1.315	-	-	0.02	0.774	**1.018**

	FR1 n7	40M	QPSK	1	1	DFT-15	Left Cheek	0mm	Ant 3	ECI 5	507000	2535	1	17.81	19.00	1.315	-	-	0.06	0.660	0.868
	FR1 n7	40M	QPSK	1	1	DFT-15	Left Tilted	0mm	Ant 3	ECI 5	507000	2535	1	17.81	19.00	1.315	-	-	-0.15	0.607	0.798
	FR1 n7	40M	QPSK	1	1	DFT-15	Right Tilted	0mm	Ant 3	ECI 15	507000	2535	1	15.80	17.00	1.318	-	-	0.01	0.485	0.639
	FR1 n7	40M	QPSK	108	54	DFT-15	Right Cheek	0mm	Ant 3	ECI 5	507000	2535	1	17.75	19.00	1.334	-	-	-0.15	0.743	0.991
	FR1 n7	40M	QPSK	108	54	DFT-15	Right Tilted	0mm	Ant 3	ECI 5	507000	2535	1	17.75	19.00	1.334	-	-	0.15	0.755	1.007
	FR1 n7	40M	QPSK	108	54	DFT-15	Left Cheek	0mm	Ant 3	ECI 5	507000	2535	1	17.75	19.00	1.334	-	-	0.04	0.616	0.821
	FR1 n7	40M	QPSK	108	54	DFT-15	Left Tilted	0mm	Ant 3	ECI 5	507000	2535	1	17.75	19.00	1.334	-	-	-0.14	0.585	0.780
	FR1 n7	40M	QPSK	216	0	DFT-15	Right Cheek	0mm	Ant 3	ECI 5	507000	2535	1	17.73	19.00	1.340	-	-	-0.04	0.732	0.981
	FR1 n7	40M	QPSK	216	0	DFT-15	Right Tilted	0mm	Ant 3	ECI 5	507000	2535	1	17.73	19.00	1.340	-	-	-0.19	0.733	0.982
	FR1 n7	40M	QPSK	216	0	DFT-15	Left Cheek	0mm	Ant 3	ECI 5	507000	2535	1	17.73	19.00	1.340	-	-	0.07	0.626	0.839
	FR1 n7	40M	QPSK	1	1	DFT-15	Right Cheek	0mm	Ant 5	ECI 5	507000	2535	1	19.91	21.00	1.285	-	-	-0.14	0.210	0.270
	FR1 n7	40M	QPSK	1	1	DFT-15	Right Tilted	0mm	Ant 5	ECI 5	507000	2535	1	19.91	21.00	1.285	-	-	0.15	0.184	0.236
	FR1 n7	40M	QPSK	1	1	DFT-15	Left Cheek	0mm	Ant 5	ECI 5	507000	2535	1	19.91	21.00	1.285	-	-	0.18	0.585	0.752
	FR1 n7	40M	QPSK	1	1	DFT-15	Left Tilted	0mm	Ant 5	ECI 5	507000	2535	1	19.91	21.00	1.285	-	-	0.09	0.483	0.621
	FR1 n7	40M	QPSK	108	54	DFT-15	Right Cheek	0mm	Ant 5	ECI 5	507000	2535	1	19.88	21.00	1.294	-	-	0.15	0.226	0.292
	FR1 n7	40M	QPSK	108	54	DFT-15	Right Tilted	0mm	Ant 5	ECI 5	507000	2535	1	19.88	21.00	1.294	-	-	0.18	0.214	0.277
	FR1 n7	40M	QPSK	108	54	DFT-15	Left Cheek	0mm	Ant 5	ECI 5	507000	2535	1	19.88	21.00	1.294	-	-	0.18	0.671	0.868
	FR1 n7	40M	QPSK	108	54	DFT-15	Left Tilted	0mm	Ant 5	ECI 5	507000	2535	1	19.88	21.00	1.294	-	-	0.18	0.497	0.643
	FR1 n7	40M	QPSK	216	0	DFT-15	Left Cheek	0mm	Ant 5	ECI 5	507000	2535	1	19.77	21.00	1.327	-	-	-0.03	0.665	0.883
	FR1 n38	40M	QPSK	1	1	DFT-30	Right Cheek	0mm	Ant 3	ECI 5	519000	2595	1	18.64	19.50	1.219	-	-	-0.1	0.939	1.145
20	FR1 n38	40M	QPSK	1	1	DFT-30	Right Tilted	0mm	Ant 3	ECI 5	519000	2595	1	18.64	19.50	1.219	-	-	0.12	0.974	**1.187**
	FR1 n38	40M	QPSK	1	1	DFT-30	Right Tilted	0mm	Ant 3	ECI 5	519000	2595	2	18.64	19.50	1.219	-	-	0.1	0.906	1.104
	FR1 n38	40M	QPSK	1	1	DFT-30	Left Cheek	0mm	Ant 3	ECI 5	519000	2595	1	18.64	19.50	1.219	-	-	0.08	0.760	0.926
	FR1 n38	40M	QPSK	1	1	DFT-30	Left Tilted	0mm	Ant 3	ECI 5	519000	2595	1	18.64	19.50	1.219	-	-	-0.06	0.730	0.890
	FR1 n38	40M	QPSK	1	1	DFT-30	Left Cheek	0mm	Ant 3	ECI 10	519000	2595	1	17.92	19.00	1.282	-	-	0.08	0.684	0.877
	FR1 n38	40M	QPSK	1	1	DFT-30	Left Cheek	0mm	Ant 3	ECI 15	519000	2595	1	16.39	17.50	1.291	-	-	-0.1	0.471	0.608
	FR1 n38	40M	QPSK	50	28	DFT-30	Right Cheek	0mm	Ant 3	ECI 5	519000	2595	1	18.60	19.50	1.230	-	-	-0.14	0.949	1.168
	FR1 n38	40M	QPSK	50	28	DFT-30	Right Tilted	0mm	Ant 3	ECI 5	519000	2595	1	18.60	19.50	1.230	-	-	0.17	0.965	1.187
	FR1 n38	40M	QPSK	50	28	DFT-30	Left Cheek	0mm	Ant 3	ECI 5	519000	2595	1	18.60	19.50	1.230	-	-	0.01	0.733	0.902
	FR1 n38	40M	QPSK	50	28	DFT-30	Left Tilted	0mm	Ant 3	ECI 5	519000	2595	1	18.60	19.50	1.230	-	-	0.07	0.707	0.870
	FR1 n38	40M	QPSK	100	0	DFT-30	Right Cheek	0mm	Ant 3	ECI 5	519000	2595	1	18.53	19.50	1.250	-	-	-0.1	0.915	1.144
	FR1 n38	40M	QPSK	100	0	DFT-30	Right Tilted	0mm	Ant 3	ECI 5	519000	2595	1	18.53	19.50	1.250	-	-	-0.17	0.923	1.154
	FR1 n38	40M	QPSK	100	0	DFT-30	Left Cheek	0mm	Ant 3	ECI 5	519000	2595	1	18.53	19.50	1.250	-	-	0.06	0.739	0.924
	FR1 n38	40M	QPSK	100	0	DFT-30	Left Tilted	0mm	Ant 3	ECI 5	519000	2595	1	18.53	19.50	1.250	-	-	0.11	0.682	0.853
	FR1 n38	40M	QPSK	1	1	DFT-30	Right Cheek	0mm	Ant 5	ECI 5	519000	2595	1	19.68	21.00	1.355	-	-	-0.09	0.165	0.224
	FR1 n38	40M	QPSK	1	1	DFT-30	Right Tilted	0mm	Ant 5	ECI 5	519000	2595	1	19.68	21.00	1.355	-	-	0.12	0.159	0.215
	FR1 n38	40M	QPSK	1	1	DFT-30	Left Cheek	0mm	Ant 5	ECI 5	519000	2595	1	19.68	21.00	1.355	-	-	0.09	0.552	0.748
	FR1 n38	40M	QPSK	1	1	DFT-30	Left Tilted	0mm	Ant 5	ECI 5	519000	2595	1	19.68	21.00	1.355	-	-	0.07	0.393	0.533
	FR1 n38	40M	QPSK	50	28	DFT-30	Right Cheek	0mm	Ant 5	ECI 5	519000	2595	1	19.63	21.00	1.371	-	-	0.05	0.205	0.281
	FR1 n38	40M	QPSK	50	28	DFT-30	Right Tilted	0mm	Ant 5	ECI 5	519000	2595	1	19.63	21.00	1.371	-	-	-0.02	0.208	0.285
	FR1 n38	40M	QPSK	50	28	DFT-30	Left Cheek	0mm	Ant 5	ECI 5	519000	2595	1	19.63	21.00	1.371	-	-	-0.08	0.542	0.743
	FR1 n38	40M	QPSK	50	28	DFT-30	Left Tilted	0mm	Ant 5	ECI 5	519000	2595	1	19.63	21.00	1.371	-	-	-0.05	0.458	0.628
	FR1 n41	100M	QPSK	1	1	DFT-30	Right Cheek	0mm	Ant 4	ECI 5	518598	2592.99	1	25.80	27.20	1.380	-	-	0.01	0.280	0.387
	FR1 n41	100M	QPSK	1	1	DFT-30	Right Tilted	0mm	Ant 4	ECI 5	518598	2592.99	1	25.80	27.20	1.380	-	-	-0.04	0.275	0.380
	FR1 n41	100M	QPSK	1	1	DFT-30	Left Cheek	0mm	Ant 4	ECI 5	518598	2592.99	1	25.80	27.20	1.380	-	-	0.13	0.429	0.592
	FR1 n41	100M	QPSK	1	1	DFT-30	Left Tilted	0mm	Ant 4	ECI 5	518598	2592.99	1	25.80	27.20	1.380	-	-	-0.11	0.159	0.219
	FR1 n41	100M	QPSK	135	69	DFT-30	Right Cheek	0mm	Ant 4	ECI 5	518598	2592.99	1	25.78	27.20	1.387	-	-	-0.14	0.314	0.435
	FR1 n41	100M	QPSK	135	69	DFT-30	Right Tilted	0mm	Ant 4	ECI 5	518598	2592.99	1	25.78	27.20	1.387	-	-	0.1	0.266	0.369
	FR1 n41	100M	QPSK	135	69	DFT-30	Left Cheek	0mm	Ant 4	ECI 5	518598	2592.99	1	25.78	27.20	1.387	-	-	-0.08	0.468	0.649
	FR1 n41	100M	QPSK	135	69	DFT-30	Left Tilted	0mm	Ant 4	ECI 5	518598	2592.99	1	25.78	27.20	1.387	-	-	0.16	0.150	0.208
	FR1 n41	100M	QPSK	1	1	DFT-30	Right Cheek	0mm	Ant 3	ECI 5	518598	2592.99	1	18.36	19.20	1.213	-	-	-0.18	0.785	0.953
21	FR1 n41	100M	QPSK	1	1	DFT-30	Right Tilted	0mm	Ant 3	ECI 5	518598	2592.99	1	18.36	19.20	1.213	-	-	-0.06	0.804	**0.976**
	FR1 n41	100M	QPSK	1	1	DFT-30	Left Cheek	0mm	Ant 3	ECI 5	518598	2592.99	1	18.36	19.20	1.213	-	-	-0.18	0.685	0.831
	FR1 n41	100M	QPSK	1	1	DFT-30	Left Tilted	0mm	Ant 3	ECI 5	518598	2592.99	1	18.36	19.20	1.213	-	-	0.19	0.648	0.786
	FR1 n41	100M	QPSK	135	69	DFT-30	Right Cheek	0mm	Ant 3	ECI 5	518598	2592.99	1	18.34	19.20	1.219	-	-	-0.11	0.773	0.942
	FR1 n41	100M	QPSK	135	69	DFT-30	Right Tilted	0mm	Ant 3	ECI 5	518598	2592.99	1	18.34	19.20	1.219	-	-	-0.05	0.778	0.948

	FR1 n41	100M	QPSK	135	69	DFT-30	Left Cheek	0mm	Ant 3	ECI 5	518598	2592.99	1	18.34	19.20	1.219	-	-	0.18	0.576	0.702
	FR1 n41	100M	QPSK	135	69	DFT-30	Left Tilted	0mm	Ant 3	ECI 5	518598	2592.99	1	18.34	19.20	1.219	-	-	0.19	0.560	0.683
	FR1 n41	100M	QPSK	270	0	DFT-30	Right Cheek	0mm	Ant 3	ECI 5	518598	2592.99	1	18.26	19.20	1.242	-	-	-0.04	0.742	0.921
	FR1 n41	100M	QPSK	270	0	DFT-30	Right Tilted	0mm	Ant 3	ECI 5	518598	2592.99	1	18.26	19.20	1.242	-	-	-0.05	0.756	0.939
	FR1 n41	100M	QPSK	270	0	DFT-30	Left Cheek	0mm	Ant 3	ECI 5	518598	2592.99	1	18.26	19.20	1.242	-	-	0.17	0.577	0.716
	FR1 n41	100M	QPSK	270	0	DFT-30	Left Tilted	0mm	Ant 3	ECI 5	518598	2592.99	1	18.26	19.20	1.242	-	-	-0.17	0.548	0.680
	FR1 n41	100M	QPSK	1	1	DFT-30	Right Cheek	0mm	Ant 5	ECI 5	518598	2592.99	1	19.83	20.70	1.222	-	-	-0.17	0.260	0.318
	FR1 n41	100M	QPSK	1	1	DFT-30	Right Tilted	0mm	Ant 5	ECI 5	518598	2592.99	1	19.83	20.70	1.222	-	-	0.14	0.247	0.302
	FR1 n41	100M	QPSK	1	1	DFT-30	Left Cheek	0mm	Ant 5	ECI 5	518598	2592.99	1	19.83	20.70	1.222	-	-	-0.08	0.682	0.833
	FR1 n41	100M	QPSK	1	1	DFT-30	Left Tilted	0mm	Ant 5	ECI 5	518598	2592.99	1	19.83	20.70	1.222	-	-	0.16	0.495	0.605
	FR1 n41	100M	QPSK	135	69	DFT-30	Right Cheek	0mm	Ant 5	ECI 5	518598	2592.99	1	19.79	20.70	1.233	-	-	-0.15	0.200	0.247
	FR1 n41	100M	QPSK	135	69	DFT-30	Right Tilted	0mm	Ant 5	ECI 5	518598	2592.99	1	19.79	20.70	1.233	-	-	-0.03	0.212	0.261
	FR1 n41	100M	QPSK	135	69	DFT-30	Left Cheek	0mm	Ant 5	ECI 5	518598	2592.99	1	19.79	20.70	1.233	-	-	-0.14	0.599	0.739
	FR1 n41	100M	QPSK	135	69	DFT-30	Left Tilted	0mm	Ant 5	ECI 5	518598	2592.99	1	19.79	20.70	1.233	-	-	0.17	0.443	0.546
	FR1 n41	100M	QPSK	270	0	DFT-30	Left Cheek	0mm	Ant 5	ECI 5	518598	2592.99	1	19.74	20.70	1.247	-	-	-0.12	0.631	0.787
3500~3900MHz																					
	FR1 n77	100M	QPSK	1	1	DFT-30	Right Cheek	0mm	Ant 7	ECI 5	633332	3499.98	1	15.27	16.70	1.390	-	-	0.09	0.572	0.795
	FR1 n77	100M	QPSK	1	1	DFT-30	Right Tilted	0mm	Ant 7	ECI 5	633332	3499.98	1	15.27	16.70	1.390	-	-	0.13	0.680	0.945
	FR1 n77	100M	QPSK	1	1	DFT-30	Left Cheek	0mm	Ant 7	ECI 5	633332	3499.98	1	15.27	16.70	1.390	-	-	0.05	0.748	1.040
	FR1 n77	100M	QPSK	1	1	DFT-30	Left Tilted	0mm	Ant 7	ECI 5	633332	3499.98	1	15.27	16.70	1.390	-	-	0	0.801	1.113
	FR1 n77	100M	QPSK	135	69	DFT-30	Right Cheek	0mm	Ant 7	ECI 5	633332	3499.98	1	15.20	16.70	1.413	-	-	0.14	0.573	0.809
	FR1 n77	100M	QPSK	135	69	DFT-30	Right Tilted	0mm	Ant 7	ECI 5	633332	3499.98	1	15.20	16.70	1.413	-	-	-0.17	0.674	0.952
	FR1 n77	100M	QPSK	135	69	DFT-30	Left Cheek	0mm	Ant 7	ECI 5	633332	3499.98	1	15.20	16.70	1.413	-	-	0.15	0.728	1.028
	FR1 n77	100M	QPSK	135	69	DFT-30	Left Tilted	0mm	Ant 7	ECI 5	633332	3499.98	1	15.20	16.70	1.413	-	-	0.06	0.794	1.122
	FR1 n77	100M	QPSK	270	0	DFT-30	Right Cheek	0mm	Ant 7	ECI 5	633332	3499.98	1	15.19	16.70	1.416	-	-	-0.04	0.580	0.821
	FR1 n77	100M	QPSK	270	0	DFT-30	Right Tilted	0mm	Ant 7	ECI 5	633332	3499.98	1	15.19	16.70	1.416	-	-	0	0.695	0.984
	FR1 n77	100M	QPSK	270	0	DFT-30	Left Cheek	0mm	Ant 7	ECI 5	633332	3499.98	1	15.19	16.70	1.416	-	-	-0.12	0.741	1.049
22	FR1 n77	100M	QPSK	270	0	DFT-30	Left Tilted	0mm	Ant 7	ECI 5	633332	3499.98	1	15.19	16.70	1.416	-	-	-0.11	0.824	**1.167**
	FR1 n77	100M	QPSK	270	0	DFT-30	Left Tilted	0mm	Ant 7	ECI 5	633332	3499.98	2	15.19	16.70	1.416	-	-	-0.08	0.491	0.695
	FR1 n77	100M	QPSK	270	0	DFT-30	Left Cheek	0mm	Ant 7	ECI 10	633332	3499.98	1	14.76	16.20	1.393	-	-	0.12	0.656	0.914
	FR1 n77	100M	QPSK	270	0	DFT-30	Left Cheek	0mm	Ant 7	ECI 15	633332	3499.98	1	13.25	14.70	1.396	-	-	-0.13	0.530	0.740
	FR1 n77	100M	QPSK	270	0	DFT-30	Left Tilted	0mm	Ant 7	ECI 15	633332	3499.98	1	13.25	14.70	1.396	-	-	0.16	0.531	0.741
	FR1 n77	100M	QPSK	1	1	DFT-30	Right Cheek	0mm	Ant 7	ECI 5	656000	3840	1	15.17	16.70	1.422	-	-	0.03	0.440	0.626
	FR1 n77	100M	QPSK	1	1	DFT-30	Right Tilted	0mm	Ant 7	ECI 5	656000	3840	1	15.17	16.70	1.422	-	-	-0.08	0.568	0.808
	FR1 n77	100M	QPSK	1	1	DFT-30	Left Cheek	0mm	Ant 7	ECI 5	656000	3840	1	15.17	16.70	1.422	-	-	-0.08	0.552	0.785
	FR1 n77	100M	QPSK	1	1	DFT-30	Left Tilted	0mm	Ant 7	ECI 5	656000	3840	1	15.17	16.70	1.422	-	-	0.14	0.640	0.910
	FR1 n77	100M	QPSK	135	69	DFT-30	Right Cheek	0mm	Ant 7	ECI 5	656000	3840	1	15.11	16.70	1.442	-	-	0.09	0.349	0.503
	FR1 n77	100M	QPSK	135	69	DFT-30	Right Tilted	0mm	Ant 7	ECI 5	656000	3840	1	15.11	16.70	1.442	-	-	0.07	0.442	0.637
	FR1 n77	100M	QPSK	135	69	DFT-30	Left Cheek	0mm	Ant 7	ECI 5	656000	3840	1	15.11	16.70	1.442	-	-	0.09	0.447	0.645
	FR1 n77	100M	QPSK	135	69	DFT-30	Left Tilted	0mm	Ant 7	ECI 5	656000	3840	1	15.11	16.70	1.442	-	-	0.07	0.493	0.711
	FR1 n77	100M	QPSK	270	0	DFT-30	Right Cheek	0mm	Ant 7	ECI 5	656000	3840	1	15.04	16.70	1.466	-	-	0.05	0.349	0.511
	FR1 n77	100M	QPSK	270	0	DFT-30	Right Tilted	0mm	Ant 7	ECI 5	656000	3840	1	15.04	16.70	1.466	-	-	0.19	0.438	0.642
	FR1 n77	100M	QPSK	270	0	DFT-30	Left Cheek	0mm	Ant 7	ECI 5	656000	3840	1	15.04	16.70	1.466	-	-	0.06	0.441	0.646
	FR1 n77	100M	QPSK	270	0	DFT-30	Left Tilted	0mm	Ant 7	ECI 5	656000	3840	1	15.04	16.70	1.466	-	-	0.17	0.519	0.761
	FR1 n77	100M	QPSK	1	1	DFT-30	Right Cheek	0mm	Ant 5	ECI 5	633332	3499.98	1	17.02	18.70	1.472	-	-	-0.1	0.194	0.286
	FR1 n77	100M	QPSK	1	1	DFT-30	Right Tilted	0mm	Ant 5	ECI 5	633332	3499.98	1	17.02	18.70	1.472	-	-	-0.19	0.205	0.302
	FR1 n77	100M	QPSK	1	1	DFT-30	Left Cheek	0mm	Ant 5	ECI 5	633332	3499.98	1	17.02	18.70	1.472	-	-	-0.03	0.516	0.760
	FR1 n77	100M	QPSK	1	1	DFT-30	Left Tilted	0mm	Ant 5	ECI 5	633332	3499.98	1	17.02	18.70	1.472	-	-	0.02	0.326	0.480
	FR1 n77	100M	QPSK	135	69	DFT-30	Right Cheek	0mm	Ant 5	ECI 5	633332	3499.98	1	16.97	18.70	1.489	-	-	0.18	0.189	0.281
	FR1 n77	100M	QPSK	135	69	DFT-30	Right Tilted	0mm	Ant 5	ECI 5	633332	3499.98	1	16.97	18.70	1.489	-	-	-0.03	0.203	0.302
	FR1 n77	100M	QPSK	135	69	DFT-30	Left Cheek	0mm	Ant 5	ECI 5	633332	3499.98	1	16.97	18.70	1.489	-	-	0.09	0.527	0.785
	FR1 n77	100M	QPSK	135	69	DFT-30	Left Tilted	0mm	Ant 5	ECI 5	633332	3499.98	1	16.97	18.70	1.489	-	-	-0.11	0.358	0.533
	FR1 n77	100M	QPSK	1	1	DFT-30	Right Cheek	0mm	Ant 5	ECI 5	656000	3840	1	17.31	18.70	1.377	-	-	-0.13	0.329	0.453
	FR1 n77	100M	QPSK	1	1	DFT-30	Right Tilted	0mm	Ant 5	ECI 5	656000	3840	1	17.31	18.70	1.377	-	-	-0.17	0.433	0.596
	FR1 n77	100M	QPSK	1	1	DFT-30	Left Cheek	0mm	Ant 5	ECI 5	656000	3840	1	17.31	18.70	1.377	-	-	-0.1	0.793	1.092
	FR1 n77	100M	QPSK	1	1	DFT-30	Left Tilted	0mm	Ant 5	ECI 5	656000	3840	1	17.31	18.70	1.377	-	-	-0.16	0.626	0.862

	FR1 n77	100M	QPSK	1	1	DFT-30	Left Cheek	0mm	Ant 5	ECI 10	656000	3840	1	16.71	18.20	1.409	-	-	-0.08	0.720	1.015
	FR1 n77	100M	QPSK	1	1	DFT-30	Left Cheek	0mm	Ant 5	ECI 15	656000	3840	1	15.19	16.70	1.416	-	-	0.02	0.491	0.695
	FR1 n77	100M	QPSK	135	69	DFT-30	Right Cheek	0mm	Ant 5	ECI 5	656000	3840	1	17.23	18.70	1.403	-	-	-0.05	0.328	0.460
	FR1 n77	100M	QPSK	135	69	DFT-30	Right Tilted	0mm	Ant 5	ECI 5	656000	3840	1	17.23	18.70	1.403	-	-	0.03	0.400	0.561
	FR1 n77	100M	QPSK	135	69	DFT-30	Left Cheek	0mm	Ant 5	ECI 5	656000	3840	1	17.23	18.70	1.403	-	-	0.19	0.744	1.044
	FR1 n77	100M	QPSK	135	69	DFT-30	Left Tilted	0mm	Ant 5	ECI 5	656000	3840	1	17.23	18.70	1.403	-	-	-0.04	0.640	0.898
	FR1 n77	100M	QPSK	270	0	DFT-30	Right Cheek	0mm	Ant 5	ECI 5	656000	3840	1	17.19	18.70	1.416	-	-	-0.15	0.328	0.464
	FR1 n77	100M	QPSK	270	0	DFT-30	Right Tilted	0mm	Ant 5	ECI 5	656000	3840	1	17.19	18.70	1.416	-	-	0.03	0.400	0.566
	FR1 n77	100M	QPSK	270	0	DFT-30	Left Cheek	0mm	Ant 5	ECI 5	656000	3840	1	17.19	18.70	1.416	-	-	-0.12	0.760	1.076
	FR1 n77	100M	QPSK	270	0	DFT-30	Left Tilted	0mm	Ant 5	ECI 5	656000	3840	1	17.19	18.70	1.416	-	-	-0.19	0.632	0.895
	FR1 n77	100M	QPSK	1	1	DFT-30	Right Cheek	0mm	Ant 6	ECI 5	633332	3499.98	1	16.16	16.70	1.132	-	-	0.03	0.663	0.751
	FR1 n77	100M	QPSK	1	1	DFT-30	Right Tilted	0mm	Ant 6	ECI 5	633332	3499.98	1	16.16	16.70	1.132	-	-	0.09	0.228	0.258
	FR1 n77	100M	QPSK	1	1	DFT-30	Left Cheek	0mm	Ant 6	ECI 5	633332	3499.98	1	16.16	16.70	1.132	-	-	-0.15	0.168	0.190
	FR1 n77	100M	QPSK	1	1	DFT-30	Left Tilted	0mm	Ant 6	ECI 5	633332	3499.98	1	16.16	16.70	1.132	-	-	0.11	0.065	0.074
	FR1 n77	100M	QPSK	135	69	DFT-30	Right Cheek	0mm	Ant 6	ECI 5	633332	3499.98	1	16.15	16.70	1.135	-	-	-0.12	0.716	0.813
	FR1 n77	100M	QPSK	135	69	DFT-30	Right Tilted	0mm	Ant 6	ECI 5	633332	3499.98	1	16.15	16.70	1.135	-	-	-0.09	0.205	0.233
	FR1 n77	100M	QPSK	135	69	DFT-30	Left Cheek	0mm	Ant 6	ECI 5	633332	3499.98	1	16.15	16.70	1.135	-	-	-0.18	0.156	0.177
	FR1 n77	100M	QPSK	135	69	DFT-30	Left Tilted	0mm	Ant 6	ECI 5	633332	3499.98	1	16.15	16.70	1.135	-	-	0.18	0.057	0.065
	FR1 n77	100M	QPSK	270	0	DFT-30	Right Cheek	0mm	Ant 6	ECI 5	633332	3499.98	1	16.11	16.70	1.146	-	-	-0.13	0.691	0.792
	FR1 n77	100M	QPSK	1	1	DFT-30	Right Cheek	0mm	Ant 6	ECI 5	656000	3840	1	16.44	16.70	1.062	-	-	-0.02	0.789	0.838
	FR1 n77	100M	QPSK	1	1	DFT-30	Right Tilted	0mm	Ant 6	ECI 5	656000	3840	1	16.44	16.70	1.062	-	-	0.02	0.264	0.280
	FR1 n77	100M	QPSK	1	1	DFT-30	Left Cheek	0mm	Ant 6	ECI 5	656000	3840	1	16.44	16.70	1.062	-	-	0.02	0.262	0.278
	FR1 n77	100M	QPSK	1	1	DFT-30	Left Tilted	0mm	Ant 6	ECI 5	656000	3840	1	16.44	16.70	1.062	-	-	0.01	0.092	0.098
	FR1 n77	100M	QPSK	135	69	DFT-30	Right Cheek	0mm	Ant 6	ECI 5	656000	3840	1	16.40	16.70	1.072	-	-	-0.19	0.701	0.751
	FR1 n77	100M	QPSK	135	69	DFT-30	Right Tilted	0mm	Ant 6	ECI 5	656000	3840	1	16.40	16.70	1.072	-	-	-0.05	0.257	0.275
	FR1 n77	100M	QPSK	135	69	DFT-30	Left Cheek	0mm	Ant 6	ECI 5	656000	3840	1	16.40	16.70	1.072	-	-	-0.15	0.206	0.221
	FR1 n77	100M	QPSK	135	69	DFT-30	Left Tilted	0mm	Ant 6	ECI 5	656000	3840	1	16.40	16.70	1.072	-	-	-0.18	0.094	0.101
	FR1 n77	100M	QPSK	270	0	DFT-30	Right Cheek	0mm	Ant 6	ECI 5	656000	3840	1	16.32	16.70	1.091	-	-	-0.02	0.702	0.766
	FR1 n77	100M	QPSK	1	1	DFT-30	Right Cheek	0mm	Ant 10	ECI 5	633332	3499.98	1	16.39	17.20	1.205	-	-	0.03	0.850	1.024
	FR1 n77	100M	QPSK	1	1	DFT-30	Right Tilted	0mm	Ant 10	ECI 5	633332	3499.98	1	16.39	17.20	1.205	-	-	0.09	0.670	0.807
	FR1 n77	100M	QPSK	1	1	DFT-30	Left Cheek	0mm	Ant 10	ECI 5	633332	3499.98	1	16.39	17.20	1.205	-	-	0.05	0.238	0.287
	FR1 n77	100M	QPSK	1	1	DFT-30	Left Tilted	0mm	Ant 10	ECI 5	633332	3499.98	1	16.39	17.20	1.205	-	-	-0.12	0.215	0.259
	FR1 n77	100M	QPSK	135	69	DFT-30	Right Cheek	0mm	Ant 10	ECI 5	633332	3499.98	1	16.36	17.20	1.213	-	-	0.08	0.936	1.136
	FR1 n77	100M	QPSK	135	69	DFT-30	Right Tilted	0mm	Ant 10	ECI 5	633332	3499.98	1	16.36	17.20	1.213	-	-	-0.1	0.734	0.891
	FR1 n77	100M	QPSK	135	69	DFT-30	Left Cheek	0mm	Ant 10	ECI 5	633332	3499.98	1	16.36	17.20	1.213	-	-	0.19	0.253	0.307
	FR1 n77	100M	QPSK	135	69	DFT-30	Left Tilted	0mm	Ant 10	ECI 5	633332	3499.98	1	16.36	17.20	1.213	-	-	0.05	0.226	0.274
	FR1 n77	100M	QPSK	135	69	DFT-30	Right Cheek	0mm	Ant 10	ECI 15	633332	3499.98	1	14.34	15.20	1.219	-	-	0.02	0.593	0.723
	FR1 n77	100M	QPSK	270	0	DFT-30	Right Cheek	0mm	Ant 10	ECI 5	633332	3499.98	1	16.30	17.20	1.230	-	-	0.06	0.893	1.099
	FR1 n77	100M	QPSK	270	0	DFT-30	Right Tilted	0mm	Ant 10	ECI 5	633332	3499.98	1	16.30	17.20	1.230	-	-	0.08	0.701	0.862
	FR1 n77	100M	QPSK	1	1	DFT-30	Right Cheek	0mm	Ant 10	ECI 5	656000	3840	1	16.02	17.20	1.312	-	-	0	0.512	0.672
	FR1 n77	100M	QPSK	1	1	DFT-30	Right Tilted	0mm	Ant 10	ECI 5	656000	3840	1	16.02	17.20	1.312	-	-	-0.01	0.375	0.492
	FR1 n77	100M	QPSK	1	1	DFT-30	Left Cheek	0mm	Ant 10	ECI 5	656000	3840	1	16.02	17.20	1.312	-	-	0	0.156	0.205
	FR1 n77	100M	QPSK	1	1	DFT-30	Left Tilted	0mm	Ant 10	ECI 5	656000	3840	1	16.02	17.20	1.312	-	-	-0.03	0.129	0.169
	FR1 n77	100M	QPSK	135	69	DFT-30	Right Cheek	0mm	Ant 10	ECI 5	656000	3840	1	15.99	17.20	1.321	-	-	0.16	0.441	0.583
	FR1 n77	100M	QPSK	135	69	DFT-30	Right Tilted	0mm	Ant 10	ECI 5	656000	3840	1	15.99	17.20	1.321	-	-	0.17	0.325	0.429
	FR1 n77	100M	QPSK	135	69	DFT-30	Left Cheek	0mm	Ant 10	ECI 5	656000	3840	1	15.99	17.20	1.321	-	-	-0.08	0.128	0.169
	FR1 n77	100M	QPSK	135	69	DFT-30	Left Tilted	0mm	Ant 10	ECI 5	656000	3840	1	15.99	17.20	1.321	-	-	-0.06	0.111	0.147
	FR1 n77	100M	QPSK	270	0	DFT-30	Right Cheek	0mm	Ant 10	ECI 5	656000	3840	1	15.96	17.20	1.330	-	-	-0.09	0.424	0.564
	FR1 n77	100M	QPSK	270	0	DFT-30	Right Tilted	0mm	Ant 10	ECI 5	656000	3840	1	15.96	17.20	1.330	-	-	-0.02	0.305	0.406

Plot No.	Band	Mode	Test Position	Gap (mm)	Antenna	Power State	Ch.	Freq. (MHz)	Sample	Average Power (dBm)	Tune-Up Limit (dBm)	Tune-up Scaling Factor	Duty Cycle %	Duty Cycle Scaling Factor	Power Drift (dB)	Measured 1g SAR (W/kg)	Reported 1g SAR (W/kg)
2450MHz																	
	Bluetooth	DH5 1Mbps	Right Cheek	0mm	Ant 8	Standalone	39	2441	1	15.70	16.00	1.072	76.41	1.309	0	0.111	0.156
	Bluetooth	DH5 1Mbps	Right Tilted	0mm	Ant 8	Standalone	39	2441	1	15.70	16.00	1.072	76.41	1.309	-0.14	0.079	0.111
23	Bluetooth	DH5 1Mbps	Left Cheek	0mm	Ant 8	Standalone	39	2441	1	15.70	16.00	1.072	76.41	1.309	0.15	0.537	**0.753**
	Bluetooth	DH5 1Mbps	Left Tilted	0mm	Ant 8	Standalone	39	2441	1	15.70	16.00	1.072	76.41	1.309	0.19	0.158	0.222
	Bluetooth	DH5 1Mbps	Left Cheek	0mm	Ant 8	Simultaneous	39	2441	1	12.10	12.50	1.096	76.41	1.309	0.06	0.229	0.329
	WLAN2.4GHz	802.11b 1Mbps	Right Cheek	0mm	Ant 8	Standalone	6	2437	1	13.70	15.00	1.349	99.64	1.004	0.08	0.200	0.271
	WLAN2.4GHz	802.11b 1Mbps	Right Tilted	0mm	Ant 8	Standalone	6	2437	1	13.70	15.00	1.349	99.64	1.004	-0.09	0.166	0.225
24	WLAN2.4GHz	802.11b 1Mbps	Left Cheek	0mm	Ant 8	Standalone	6	2437	1	13.70	15.00	1.349	99.64	1.004	-0.06	0.632	**0.856**
	WLAN2.4GHz	802.11b 1Mbps	Left Tilted	0mm	Ant 8	Standalone	6	2437	1	13.70	15.00	1.349	99.64	1.004	-0.05	0.256	0.347
	WLAN2.4GHz	802.11b 1Mbps	Left Cheek	0mm	Ant 8	Simultaneous	1	2412	1	12.58	13.50	1.236	99.64	1.004	-0.06	0.403	0.500
5000MHz																	
	WLAN5.3GHz	802.11n-HT40 MCS0	Right Cheek	0mm	Ant 8	Standalone	54	5270	1	13.52	15.50	1.578	89.71	1.115	0.15	0.114	0.201
	WLAN5.3GHz	802.11n-HT40 MCS0	Right Tilted	0mm	Ant 8	Standalone	54	5270	1	13.52	15.50	1.578	89.71	1.115	-0.16	0.105	0.185
25	WLAN5.3GHz	802.11n-HT40 MCS0	Left Cheek	0mm	Ant 8	Standalone	54	5270	1	13.52	15.50	1.578	89.71	1.115	0.03	0.649	**1.142**
	WLAN5.3GHz	802.11n-HT40 MCS0	Left Cheek	0mm	Ant 8	Standalone	54	5270	2	13.52	15.50	1.578	89.71	1.115	0.05	0.590	1.038
	WLAN5.3GHz	802.11n-HT40 MCS0	Left Tilted	0mm	Ant 8	Standalone	54	5270	1	13.52	15.50	1.578	89.71	1.115	0.19	0.304	0.535
	WLAN5.3GHz	802.11n-HT40 MCS0	Left Cheek	0mm	Ant 8	Standalone	62	5310	1	12.83	14.50	1.468	89.71	1.115	0.07	0.511	0.837
	WLAN5.3GHz	802.11n-HT40 MCS0	Left Cheek	0mm	Ant 8	5G+BT	54	5270	1	11.62	13.50	1.542	89.71	1.115	0.12	0.413	0.710
	WLAN5.3GHz	802.11ac-VHT80 MCS0	Left Cheek	0mm	Ant 8	WWAN+5G	58	5290	1	10.67	12.50	1.524	88.89	1.125	-0.07	0.324	0.555
	WLAN5.3GHz	802.11ac-VHT80 MCS0	Left Cheek	0mm	Ant 8	WWAN+5G+BT	58	5290	1	9.28	11.00	1.485	88.89	1.125	-0.03	0.227	0.379
	WLAN5.3GHz	802.11ac-VHT80 MCS0	Left Tilted	0mm	Ant 8	WWAN+5G+BT	58	5290	1	9.28	11.00	1.485	88.89	1.125	0.09	0.106	0.177
	WLAN5.5GHz	802.11ac-VHT80 MCS0	Right Cheek	0mm	Ant 8	Standalone	122	5610	1	14.32	16.00	1.472	88.89	1.125	-0.13	0.132	0.219
	WLAN5.5GHz	802.11ac-VHT80 MCS0	Right Tilted	0mm	Ant 8	Standalone	122	5610	1	14.32	16.00	1.472	88.89	1.125	0.02	0.126	0.209
26	WLAN5.5GHz	802.11ac-VHT80 MCS0	Left Cheek	0mm	Ant 8	Standalone	122	5610	1	14.32	16.00	1.472	88.89	1.125	0.09	0.566	**0.937**
	WLAN5.5GHz	802.11ac-VHT80 MCS0	Left Tilted	0mm	Ant 8	Standalone	122	5610	1	14.32	16.00	1.472	88.89	1.125	0.13	0.259	0.429
	WLAN5.5GHz	802.11ac-VHT80 MCS0	Left Cheek	0mm	Ant 8	Standalone	106	5530	1	11.01	13.00	1.581	88.89	1.125	0.04	0.310	0.551
	WLAN5.5GHz	802.11ac-VHT80 MCS0	Left Cheek	0mm	Ant 8	5G+BT	122	5610	1	12.24	14.00	1.499	88.89	1.125	-0.01	0.355	0.599
	WLAN5.5GHz	802.11ac-VHT80 MCS0	Left Cheek	0mm	Ant 8	WWAN+5G	122	5610	1	11.76	13.50	1.492	88.89	1.125	0.17	0.315	0.529
	WLAN5.5GHz	802.11ac-VHT80 MCS0	Left Cheek	0mm	Ant 8	WWAN+5G+BT	122	5610	1	9.84	11.50	1.465	88.89	1.125	0.05	0.197	0.325
	WLAN5.8GHz	802.11ac-VHT80 MCS0	Right Cheek	0mm	Ant 8	Standalone	155	5775	1	15.19	17.00	1.517	88.89	1.125	0.05	0.111	0.189
	WLAN5.8GHz	802.11ac-VHT80 MCS0	Right Tilted	0mm	Ant 8	Standalone	155	5775	1	15.19	17.00	1.517	88.89	1.125	-0.18	0.098	0.167
27	WLAN5.8GHz	802.11ac-VHT80 MCS0	Left Cheek	0mm	Ant 8	Standalone	155	5775	1	15.19	17.00	1.517	88.89	1.125	0.18	0.427	**0.728**
	WLAN5.8GHz	802.11ac-VHT80 MCS0	Left Tilted	0mm	Ant 8	Standalone	155	5775	1	15.19	17.00	1.517	88.89	1.125	-0.15	0.226	0.386
	WLAN5.8GHz	802.11ac-VHT80 MCS0	Left Cheek	0mm	Ant 8	5G+BT	155	5775	1	13.17	15.00	1.524	88.89	1.125	-0.17	0.274	0.470
	WLAN5.8GHz	802.11ac-VHT80 MCS0	Left Cheek	0mm	Ant 8	WWAN+5G	155	5775	1	12.69	14.50	1.517	88.89	1.125	0.05	0.242	0.413
	WLAN5.8GHz	802.11ac-VHT80 MCS0	Left Cheek	0mm	Ant 8	WWAN+5G+BT	155	5775	1	10.66	12.50	1.527	88.89	1.125	-0.02	0.150	0.258

15.2 Hotspot SAR

Plot No.	Band	BW (MHz)	Modulation	RB Size	RB offset	Mode	Test Position	Gap (mm)	Antenna	Power State	Ch.	Freq. (MHz)	Sample	Average Power (dBm)	Tune-Up Limit (dBm)	Tune-up Scaling Factor	Duty Cycle %	Duty Cycle Scaling Factor	Power Drift (dB)	Measured 1g SAR (W/kg)	Reported 1g SAR (W/kg)
750MHz																					
	LTE Band 12	10M	QPSK	1	0	-	Front	10mm	Ant 1	ECI 13	23095	707.5	1	21.05	22.00	1.245	-	-	-0.13	0.160	0.199
	LTE Band 12	10M	QPSK	1	0	-	Back	10mm	Ant 1	ECI 13	23095	707.5	1	21.05	22.00	1.245	-	-	0.02	0.224	0.279
	LTE Band 12	10M	QPSK	1	0	-	Left Side	10mm	Ant 1	ECI 13	23095	707.5	1	21.05	22.00	1.245	-	-	0.12	0.432	0.538
	LTE Band 12	10M	QPSK	1	0	-	Bottom Side	10mm	Ant 1	ECI 13	23095	707.5	1	21.05	22.00	1.245	-	-	-	n/a	n/a
	LTE Band 12	10M	QPSK	25	0	-	Front	10mm	Ant 1	ECI 13	23095	707.5	1	21.00	22.00	1.259	-	-	-0.02	0.162	0.204
	LTE Band 12	10M	QPSK	25	0	-	Back	10mm	Ant 1	ECI 13	23095	707.5	1	21.00	22.00	1.259	-	-	-0.05	0.227	0.286
28	LTE Band 12	10M	QPSK	25	0	-	Left Side	10mm	Ant 1	ECI 13	23095	707.5	1	21.00	22.00	1.259	-	-	0.02	0.542	**0.682**
	LTE Band 12	10M	QPSK	25	0	-	Bottom Side	10mm	Ant 1	ECI 13	23095	707.5	1	21.00	22.00	1.259	-	-	-	n/a	n/a
	LTE Band 12	10M	QPSK	1	0	-	Front	10mm	Ant 0	ECI 13	23095	707.5	1	21.43	22.00	1.140	-	-	-0.08	0.240	0.274
	LTE Band 12	10M	QPSK	1	0	-	Back	10mm	Ant 0	ECI 13	23095	707.5	1	21.43	22.00	1.140	-	-	0	0.340	0.388
	LTE Band 12	10M	QPSK	1	0	-	Right Side	10mm	Ant 0	ECI 13	23095	707.5	1	21.43	22.00	1.140	-	-	-0.16	0.513	0.585
	LTE Band 12	10M	QPSK	1	0	-	Top Side	10mm	Ant 0	ECI 13	23095	707.5	1	21.43	22.00	1.140	-	-	-	n/a	n/a
	LTE Band 12	10M	QPSK	25	0	-	Front	10mm	Ant 0	ECI 13	23095	707.5	1	21.40	22.00	1.148	-	-	-0.14	0.199	0.228
	LTE Band 12	10M	QPSK	25	0	-	Back	10mm	Ant 0	ECI 13	23095	707.5	1	21.40	22.00	1.148	-	-	-0.06	0.268	0.308
	LTE Band 12	10M	QPSK	25	0	-	Right Side	10mm	Ant 0	ECI 13	23095	707.5	1	21.40	22.00	1.148	-	-	-0.13	0.480	0.551
	LTE Band 12	10M	QPSK	25	0	-	Top Side	10mm	Ant 0	ECI 13	23095	707.5	1	21.40	22.00	1.148	-	-	-	n/a	n/a
	LTE Band 13	10M	QPSK	1	0	-	Front	10mm	Ant 1	ECI 13	23230	782	1	20.89	21.80	1.233	-	-	0.02	0.333	0.411
	LTE Band 13	10M	QPSK	1	0	-	Back	10mm	Ant 1	ECI 13	23230	782	1	20.89	21.80	1.233	-	-	-0.07	0.449	0.554
29	LTE Band 13	10M	QPSK	1	0	-	Left Side	10mm	Ant 1	ECI 13	23230	782	1	20.89	21.80	1.233	-	-	-0.03	0.953	**1.175**
	LTE Band 13	10M	QPSK	1	0	-	Left Side	10mm	Ant 1	ECI 13	23230	782	2	20.89	21.80	1.233	-	-	-0.06	0.561	0.692
	LTE Band 13	10M	QPSK	1	0	-	Bottom Side	10mm	Ant 1	ECI 13	23230	782	1	20.89	21.80	1.233	-	-	-	n/a	n/a
	LTE Band 13	10M	QPSK	25	0	-	Front	10mm	Ant 1	ECI 13	23230	782	1	20.82	21.80	1.253	-	-	0.08	0.253	0.317
	LTE Band 13	10M	QPSK	25	0	-	Back	10mm	Ant 1	ECI 13	23230	782	1	20.82	21.80	1.253	-	-	-0.13	0.345	0.432
	LTE Band 13	10M	QPSK	25	0	-	Left Side	10mm	Ant 1	ECI 13	23230	782	1	20.82	21.80	1.253	-	-	-0.13	0.602	0.754
	LTE Band 13	10M	QPSK	25	0	-	Bottom Side	10mm	Ant 1	ECI 13	23230	782	1	20.82	21.80	1.253	-	-	-	n/a	n/a
	LTE Band 13	10M	QPSK	50	0	-	Left Side	10mm	Ant 1	ECI 13	23230	782	1	20.80	21.80	1.259	-	-	-0.08	0.597	0.752
	LTE Band 13	10M	QPSK	1	0	-	Front	10mm	Ant 0	ECI 13	23230	782	1	21.89	22.80	1.233	-	-	0.19	0.277	0.342
	LTE Band 13	10M	QPSK	1	0	-	Back	10mm	Ant 0	ECI 13	23230	782	1	21.89	22.80	1.233	-	-	-0.07	0.373	0.460
	LTE Band 13	10M	QPSK	1	0	-	Right Side	10mm	Ant 0	ECI 13	23230	782	1	21.89	22.80	1.233	-	-	0.03	0.924	1.139
	LTE Band 13	10M	QPSK	1	0	-	Top Side	10mm	Ant 0	ECI 13	23230	782	1	21.89	22.80	1.233	-	-	-	n/a	n/a
	LTE Band 13	10M	QPSK	25	0	-	Front	10mm	Ant 0	ECI 13	23230	782	1	20.85	21.80	1.245	-	-	-0.19	0.220	0.274
	LTE Band 13	10M	QPSK	25	0	-	Back	10mm	Ant 0	ECI 13	23230	782	1	20.85	21.80	1.245	-	-	-0.14	0.296	0.368
	LTE Band 13	10M	QPSK	25	0	-	Right Side	10mm	Ant 0	ECI 13	23230	782	1	20.85	21.80	1.245	-	-	-0.13	0.507	0.631
	LTE Band 13	10M	QPSK	25	0	-	Top Side	10mm	Ant 0	ECI 13	23230	782	1	20.85	21.80	1.245	-	-	-	n/a	n/a
	LTE Band 13	10M	QPSK	50	0	-	Right Side	10mm	Ant 0	ECI 13	23230	782	1	20.80	21.80	1.259	-	-	0	0.487	0.613
	FR1 n12	15M	QPSK	1	1	DFT-15	Front	10mm	Ant 1	ECI 13	141500	707.5	1	21.50	22.30	1.202	-	-	-0.09	0.191	0.230
	FR1 n12	15M	QPSK	1	1	DFT-15	Back	10mm	Ant 1	ECI 13	141500	707.5	1	21.50	22.30	1.202	-	-	0.14	0.272	0.327
	FR1 n12	15M	QPSK	1	1	DFT-15	Left Side	10mm	Ant 1	ECI 13	141500	707.5	1	21.50	22.30	1.202	-	-	0.02	0.469	0.564
	FR1 n12	15M	QPSK	1	1	DFT-15	Bottom Side	10mm	Ant 1	ECI 13	141500	707.5	1	21.50	22.30	1.202	-	-	-	n/a	n/a
	FR1 n12	15M	QPSK	36	22	DFT-15	Front	10mm	Ant 1	ECI 13	141500	707.5	1	21.47	22.30	1.211	-	-	0.16	0.218	0.264
	FR1 n12	15M	QPSK	36	22	DFT-15	Back	10mm	Ant 1	ECI 13	141500	707.5	1	21.47	22.30	1.211	-	-	-0.07	0.298	0.361
30	FR1 n12	15M	QPSK	36	22	DFT-15	Left Side	10mm	Ant 1	ECI 13	141500	707.5	1	21.47	22.30	1.211	-	-	-0.02	0.574	**0.695**
	FR1 n12	15M	QPSK	36	22	DFT-15	Bottom Side	10mm	Ant 1	ECI 13	141500	707.5	1	21.47	22.30	1.211	-	-	-	n/a	n/a
	FR1 n12	15M	QPSK	1	1	DFT-15	Front	10mm	Ant 0	ECI 13	141500	707.5	1	21.84	22.30	1.112	-	-	0.05	0.188	0.209
	FR1 n12	15M	QPSK	1	1	DFT-15	Back	10mm	Ant 0	ECI 13	141500	707.5	1	21.84	22.30	1.112	-	-	0.13	0.289	0.321
	FR1 n12	15M	QPSK	1	1	DFT-15	Right Side	10mm	Ant 0	ECI 13	141500	707.5	1	21.84	22.30	1.112	-	-	0.15	0.496	0.551
	FR1 n12	15M	QPSK	1	1	DFT-15	Top Side	10mm	Ant 0	ECI 13	141500	707.5	1	21.84	22.30	1.112	-	-	-	n/a	n/a
	FR1 n12	15M	QPSK	36	22	DFT-15	Front	10mm	Ant 0	ECI 13	141500	707.5	1	21.82	22.30	1.117	-	-	-0.09	0.210	0.235
	FR1 n12	15M	QPSK	36	22	DFT-15	Back	10mm	Ant 0	ECI 13	141500	707.5	1	21.82	22.30	1.117	-	-	0.05	0.318	0.355
	FR1 n12	15M	QPSK	36	22	DFT-15	Right Side	10mm	Ant 0	ECI 13	141500	707.5	1	21.82	22.30	1.117	-	-	0.16	0.524	0.585

	FR1 n12	15M	QPSK	36	22	DFT-15	Top Side	10mm	Ant 0	ECI 13	141500	707.5	1	21.82	22.30	1.117	-	-	-	n/a	n/a
									835MHz												
	GSM850	-	-	-	-	GPRS (4 Tx slots)	Front	10mm	Ant 1	ECI 13	189	836.4	1	22.97	23.80	1.211	-	-	0.04	0.196	0.237
	GSM850	-	-	-	-	GPRS (4 Tx slots)	Back	10mm	Ant 1	ECI 13	189	836.4	1	22.97	23.80	1.211	-	-	-0.11	0.273	0.330
	GSM850	-	-	-	-	GPRS (4 Tx slots)	Left Side	10mm	Ant 1	ECI 13	189	836.4	1	22.97	23.80	1.211	-	-	0.13	0.427	0.517
	GSM850	-	-	-	-	GPRS (4 Tx slots)	Bottom Side	10mm	Ant 1	ECI 13	189	836.4	1	22.97	23.80	1.211	-	-	-	n/a	n/a
	GSM850	-	-	-	-	GPRS (4 Tx slots)	Front	10mm	Ant 0	ECI 13	189	836.4	1	23.15	24.30	1.303	-	-	0.15	0.351	0.457
	GSM850	-	-	-	-	GPRS (4 Tx slots)	Back	10mm	Ant 0	ECI 13	189	836.4	1	23.15	24.30	1.303	-	-	-0.14	0.473	0.616
	GSM850	-	-	-	-	GPRS (4 Tx slots)	Right Side	10mm	Ant 0	ECI 13	189	836.4	1	23.15	24.30	1.303	-	-	-0.18	0.616	0.803
	GSM850	-	-	-	-	GPRS (4 Tx slots)	Top Side	10mm	Ant 0	ECI 13	189	836.4	1	23.15	24.30	1.303	-	-	-	n/a	n/a
31	GSM850	-	-	-	-	GPRS (4 Tx slots)	Right Side	10mm	Ant 0	ECI 13	128	824.2	1	22.92	24.30	1.374	-	-	0.05	0.596	**0.819**
	GSM850	-	-	-	-	GPRS (4 Tx slots)	Right Side	10mm	Ant 0	ECI 13	251	848.8	1	22.94	24.30	1.368	-	-	0.14	0.493	0.674
	WCDMA V	-	-	-	-	RMC 12.2Kbps	Front	10mm	Ant 1	ECI 13	4182	836.4	1	19.30	20.30	1.259	-	-	-0.14	0.410	0.516
	WCDMA V	-	-	-	-	RMC 12.2Kbps	Back	10mm	Ant 1	ECI 13	4182	836.4	1	19.30	20.30	1.259	-	-	0.09	0.558	0.702
	WCDMA V	-	-	-	-	RMC 12.2Kbps	Left Side	10mm	Ant 1	ECI 13	4182	836.4	1	19.30	20.30	1.259	-	-	0.03	0.674	0.849
	WCDMA V	-	-	-	-	RMC 12.2Kbps	Bottom Side	10mm	Ant 1	ECI 13	4182	836.4	1	19.30	20.30	1.259	-	-	-	n/a	n/a
	WCDMA V	-	-	-	-	RMC 12.2Kbps	Left Side	10mm	Ant 1	ECI 13	4132	826.4	1	19.25	20.30	1.274	-	-	0.19	0.670	0.853
	WCDMA V	-	-	-	-	RMC 12.2Kbps	Left Side	10mm	Ant 1	ECI 13	4233	846.6	1	19.20	20.30	1.288	-	-	-0.01	0.700	0.902
	WCDMA V	-	-	-	-	RMC 12.2Kbps	Front	10mm	Ant 0	ECI 13	4182	836.4	1	20.41	21.30	1.227	-	-	-0.01	0.476	0.584
	WCDMA V	-	-	-	-	RMC 12.2Kbps	Back	10mm	Ant 0	ECI 13	4182	836.4	1	20.41	21.30	1.227	-	-	0	0.647	0.794
32	WCDMA V	-	-	-	-	RMC 12.2Kbps	Right Side	10mm	Ant 0	ECI 13	4182	836.4	1	20.41	21.30	1.227	-	-	0.01	0.945	**1.160**
	WCDMA V	-	-	-	-	RMC 12.2Kbps	Top Side	10mm	Ant 0	ECI 13	4182	836.4	1	20.41	21.30	1.227	-	-	-	n/a	n/a
	WCDMA V	-	-	-	-	RMC 12.2Kbps	Right Side	10mm	Ant 0	ECI 13	4132	826.4	1	20.35	21.30	1.245	-	-	0.07	0.917	1.141
	WCDMA V	-	-	-	-	RMC 12.2Kbps	Right Side	10mm	Ant 0	ECI 13	4233	846.6	1	20.33	21.30	1.250	-	-	-0.03	0.890	1.113
	LTE Band 26	15M	QPSK	1	0	-	Front	10mm	Ant 1	ECI 13	26865	831.5	1	21.00	22.00	1.259	-	-	0.16	0.266	0.335
	LTE Band 26	15M	QPSK	1	0	-	Back	10mm	Ant 1	ECI 13	26865	831.5	1	21.00	22.00	1.259	-	-	-0.16	0.377	0.475
	LTE Band 26	15M	QPSK	1	0	-	Left Side	10mm	Ant 1	ECI 13	26865	831.5	1	21.00	22.00	1.259	-	-	0.08	0.779	0.981
	LTE Band 26	15M	QPSK	1	0	-	Bottom Side	10mm	Ant 1	ECI 13	26865	831.5	1	21.00	22.00	1.259	-	-	-	n/a	n/a
	LTE Band 26	15M	QPSK	36	0	-	Front	10mm	Ant 1	ECI 13	26865	831.5	1	20.95	22.00	1.274	-	-	0.09	0.292	0.372
	LTE Band 26	15M	QPSK	36	0	-	Back	10mm	Ant 1	ECI 13	26865	831.5	1	20.95	22.00	1.274	-	-	0.12	0.400	0.509
33	LTE Band 26	15M	QPSK	36	0	-	Left Side	10mm	Ant 1	ECI 13	26865	831.5	1	20.95	22.00	1.274	-	-	0.06	0.810	**1.032**
	LTE Band 26	15M	QPSK	36	0	-	Bottom Side	10mm	Ant 1	ECI 13	26865	831.5	1	20.95	22.00	1.274	-	-	-	n/a	n/a
	LTE Band 26	15M	QPSK	75	0	-	Left Side	10mm	Ant 1	ECI 13	26865	831.5	1	20.90	22.00	1.288	-	-	0.02	0.785	1.011
	LTE Band 26	15M	QPSK	1	0	-	Front	10mm	Ant 0	ECI 13	26865	831.5	1	21.00	22.00	1.259	-	-	0.15	0.391	0.492
	LTE Band 26	15M	QPSK	1	0	-	Back	10mm	Ant 0	ECI 13	26865	831.5	1	21.00	22.00	1.259	-	-	-0.08	0.540	0.680
	LTE Band 26	15M	QPSK	1	0	-	Right Side	10mm	Ant 0	ECI 13	26865	831.5	1	21.00	22.00	1.259	-	-	0.17	0.735	0.925
	LTE Band 26	15M	QPSK	1	0	-	Top Side	10mm	Ant 0	ECI 13	26865	831.5	1	21.00	22.00	1.259	-	-	-	n/a	n/a
	LTE Band 26	15M	QPSK	36	0	-	Front	10mm	Ant 0	ECI 13	26865	831.5	1	20.97	22.00	1.268	-	-	-0.02	0.354	0.449
	LTE Band 26	15M	QPSK	36	0	-	Back	10mm	Ant 0	ECI 13	26865	831.5	1	20.97	22.00	1.268	-	-	-0.15	0.483	0.612
	LTE Band 26	15M	QPSK	36	0	-	Right Side	10mm	Ant 0	ECI 13	26865	831.5	1	20.97	22.00	1.268	-	-	0.14	0.678	0.859
	LTE Band 26	15M	QPSK	36	0	-	Top Side	10mm	Ant 0	ECI 13	26865	831.5	1	20.97	22.00	1.268	-	-	-	n/a	n/a
	LTE Band 26	15M	QPSK	75	0	-	Right Side	10mm	Ant 0	ECI 13	26865	831.5	1	20.89	22.00	1.291	-	-	-0.16	0.688	0.888
	FR1 n26	20M	QPSK	1	1	DFT-15	Front	10mm	Ant 1	ECI 13	166300	831.5	1	20.00	21.00	1.259	-	-	-0.04	0.234	0.295
	FR1 n26	20M	QPSK	1	1	DFT-15	Back	10mm	Ant 1	ECI 13	166300	831.5	1	20.00	21.00	1.259	-	-	-0.01	0.312	0.393
	FR1 n26	20M	QPSK	1	1	DFT-15	Left Side	10mm	Ant 1	ECI 13	166300	831.5	1	20.00	21.00	1.259	-	-	-0.17	0.740	0.932
	FR1 n26	20M	QPSK	1	1	DFT-15	Bottom Side	10mm	Ant 1	ECI 13	166300	831.5	1	20.00	21.00	1.259	-	-	-	n/a	n/a
	FR1 n26	20M	QPSK	50	28	DFT-15	Front	10mm	Ant 1	ECI 13	166300	831.5	1	19.93	21.00	1.279	-	-	-0.08	0.273	0.349
	FR1 n26	20M	QPSK	50	28	DFT-15	Back	10mm	Ant 1	ECI 13	166300	831.5	1	19.93	21.00	1.279	-	-	0.14	0.367	0.470
	FR1 n26	20M	QPSK	50	28	DFT-15	Left Side	10mm	Ant 1	ECI 13	166300	831.5	1	19.93	21.00	1.279	-	-	-0.13	0.771	0.986
	FR1 n26	20M	QPSK	50	28	DFT-15	Bottom Side	10mm	Ant 1	ECI 13	166300	831.5	1	19.93	21.00	1.279	-	-	-	n/a	n/a
	FR1 n26	20M	QPSK	100	0	DFT-15	Left Side	10mm	Ant 1	ECI 13	166300	831.5	1	19.86	21.00	1.300	-	-	-0.17	0.725	0.943
	FR1 n26	20M	QPSK	1	1	DFT-15	Front	10mm	Ant 0	ECI 13	166300	831.5	1	20.01	21.50	1.409	-	-	0.15	0.294	0.414
	FR1 n26	20M	QPSK	1	1	DFT-15	Back	10mm	Ant 0	ECI 13	166300	831.5	1	20.01	21.50	1.409	-	-	0.16	0.414	0.583
34	FR1 n26	20M	QPSK	1	1	DFT-15	Right Side	10mm	Ant 0	ECI 13	166300	831.5	1	20.01	21.50	1.409	-	-	0.18	0.732	**1.032**
	FR1 n26	20M	QPSK	1	1	DFT-15	Top Side	10mm	Ant 0	ECI 13	166300	831.5	1	20.01	21.50	1.409	-	-	-	n/a	n/a
	FR1 n26	20M	QPSK	50	28	DFT-15	Front	10mm	Ant 0	ECI 13	166300	831.5	1	19.99	21.50	1.416	-	-	-0.16	0.335	0.474

	FR1 n26	20M	QPSK	50	28	DFT-15	Back	10mm	Ant 0	ECI 13	166300	831.5	1	19.99	21.50	1.416	-	-	0.14	0.468	0.663
	FR1 n26	20M	QPSK	50	28	DFT-15	Right Side	10mm	Ant 0	ECI 13	166300	831.5	1	19.99	21.50	1.416	-	-	0.12	0.672	0.951
	FR1 n26	20M	QPSK	50	28	DFT-15	Top Side	10mm	Ant 0	ECI 13	166300	831.5	1	19.99	21.50	1.416	-	-	-	n/a	n/a
	FR1 n26	20M	QPSK	100	0	DFT-15	Right Side	10mm	Ant 0	ECI 13	166300	831.5	1	19.91	21.50	1.442	-	-	-0.17	0.663	0.956
1750MHz																					
	WCDMA IV	-	-	-	-	RMC 12.2Kbps	Front	10mm	Ant 4	ECI 13	1413	1732.6	1	20.55	20.80	1.059	-	-	-0.18	0.262	0.278
	WCDMA IV	-	-	-	-	RMC 12.2Kbps	Back	10mm	Ant 4	ECI 13	1413	1732.6	1	20.55	20.80	1.059	-	-	-0.18	0.353	0.374
	WCDMA IV	-	-	-	-	RMC 12.2Kbps	Left Side	10mm	Ant 4	ECI 13	1413	1732.6	1	20.55	20.80	1.059	-	-	0.1	0.096	0.102
	WCDMA IV	-	-	-	-	RMC 12.2Kbps	Bottom Side	10mm	Ant 4	ECI 13	1413	1732.6	1	20.55	20.80	1.059	-	-	-0.11	0.459	0.486
	WCDMA IV	-	-	-	-	RMC 12.2Kbps	Front	10mm	Ant 3	ECI 13	1413	1732.6	1	21.19	21.30	1.026	-	-	0.1	0.308	0.316
	WCDMA IV	-	-	-	-	RMC 12.2Kbps	Back	10mm	Ant 3	ECI 13	1413	1732.6	1	21.19	21.30	1.026	-	-	0.14	0.490	0.503
	WCDMA IV	-	-	-	-	RMC 12.2Kbps	Left Side	10mm	Ant 3	ECI 13	1413	1732.6	1	21.19	21.30	1.026	-	-	0.15	0.198	0.203
35	WCDMA IV	-	-	-	-	RMC 12.2Kbps	Top Side	10mm	Ant 3	ECI 13	1413	1732.6	1	21.19	21.30	1.026	-	-	0.13	0.513	**0.526**
	LTE Band 4	20M	QPSK	1	0	-	Front	10mm	Ant 3	ECI 13	20175	1732.5	1	21.10	21.50	1.096	-	-	0.14	0.321	0.352
	LTE Band 4	20M	QPSK	1	0	-	Back	10mm	Ant 3	ECI 13	20175	1732.5	1	21.10	21.50	1.096	-	-	-0.07	0.473	0.519
	LTE Band 4	20M	QPSK	1	0	-	Left Side	10mm	Ant 3	ECI 13	20175	1732.5	1	21.10	21.50	1.096	-	-	-0.02	0.133	0.146
	LTE Band 4	20M	QPSK	1	0	-	Top Side	10mm	Ant 3	ECI 13	20175	1732.5	1	21.10	21.50	1.096	-	-	0.09	0.559	0.613
	LTE Band 4	20M	QPSK	50	0	-	Front	10mm	Ant 3	ECI 13	20175	1732.5	1	21.04	21.50	1.112	-	-	0.14	0.338	0.376
	LTE Band 4	20M	QPSK	50	0	-	Back	10mm	Ant 3	ECI 13	20175	1732.5	1	21.04	21.50	1.112	-	-	-0.19	0.497	0.553
	LTE Band 4	20M	QPSK	50	0	-	Left Side	10mm	Ant 3	ECI 13	20175	1732.5	1	21.04	21.50	1.112	-	-	0.03	0.143	0.159
36	LTE Band 4	20M	QPSK	50	0	-	Top Side	10mm	Ant 3	ECI 13	20175	1732.5	1	21.04	21.50	1.112	-	-	-0.04	0.633	**0.704**
	LTE Band 4	20M	QPSK	1	0	-	Front	10mm	Ant 5	ECI 13	20175	1732.5	1	21.12	21.50	1.091	-	-	0.03	0.071	0.077
	LTE Band 4	20M	QPSK	1	0	-	Back	10mm	Ant 5	ECI 13	20175	1732.5	1	21.12	21.50	1.091	-	-	-0.05	0.136	0.148
	LTE Band 4	20M	QPSK	1	0	-	Right Side	10mm	Ant 5	ECI 13	20175	1732.5	1	21.12	21.50	1.091	-	-	-0.09	0.101	0.110
	LTE Band 4	20M	QPSK	1	0	-	Top Side	10mm	Ant 5	ECI 13	20175	1732.5	1	21.12	21.50	1.091	-	-	-0.18	0.132	0.144
	LTE Band 4	20M	QPSK	50	0	-	Front	10mm	Ant 5	ECI 13	20175	1732.5	1	21.09	21.50	1.099	-	-	0.1	0.072	0.079
	LTE Band 4	20M	QPSK	50	0	-	Back	10mm	Ant 5	ECI 13	20175	1732.5	1	21.09	21.50	1.099	-	-	-0.1	0.139	0.153
	LTE Band 4	20M	QPSK	50	0	-	Right Side	10mm	Ant 5	ECI 13	20175	1732.5	1	21.09	21.50	1.099	-	-	0.02	0.105	0.115
	LTE Band 4	20M	QPSK	50	0	-	Top Side	10mm	Ant 5	ECI 13	20175	1732.5	1	21.09	21.50	1.099	-	-	-0.01	0.133	0.146
	LTE Band 66	20M	QPSK	1	0	-	Front	10mm	Ant 4	ECI 13	132322	1745	1	20.18	21.00	1.208	-	-	0.07	0.250	0.302
	LTE Band 66	20M	QPSK	1	0	-	Back	10mm	Ant 4	ECI 13	132322	1745	1	20.18	21.00	1.208	-	-	0.01	0.352	0.425
	LTE Band 66	20M	QPSK	1	0	-	Left Side	10mm	Ant 4	ECI 13	132322	1745	1	20.18	21.00	1.208	-	-	0.05	0.092	0.111
	LTE Band 66	20M	QPSK	1	0	-	Bottom Side	10mm	Ant 4	ECI 13	132322	1745	1	20.18	21.00	1.208	-	-	-0.19	0.488	0.589
	LTE Band 66	20M	QPSK	50	0	-	Front	10mm	Ant 4	ECI 13	132322	1745	1	20.09	21.00	1.233	-	-	-0.11	0.251	0.310
	LTE Band 66	20M	QPSK	50	0	-	Back	10mm	Ant 4	ECI 13	132322	1745	1	20.09	21.00	1.233	-	-	0.12	0.349	0.430
	LTE Band 66	20M	QPSK	50	0	-	Left Side	10mm	Ant 4	ECI 13	132322	1745	1	20.09	21.00	1.233	-	-	0.03	0.097	0.120
	LTE Band 66	20M	QPSK	50	0	-	Bottom Side	10mm	Ant 4	ECI 13	132322	1745	1	20.09	21.00	1.233	-	-	-0.11	0.505	0.623
	LTE Band 66	20M	QPSK	1	0	-	Front	10mm	Ant 3	ECI 13	132322	1745	1	20.11	20.50	1.094	-	-	-0.16	0.357	0.391
	LTE Band 66	20M	QPSK	1	0	-	Back	10mm	Ant 3	ECI 13	132322	1745	1	20.11	20.50	1.094	-	-	-0.07	0.523	0.572
	LTE Band 66	20M	QPSK	1	0	-	Left Side	10mm	Ant 3	ECI 13	132322	1745	1	20.11	20.50	1.094	-	-	-0.02	0.154	0.168
	LTE Band 66	20M	QPSK	1	0	-	Top Side	10mm	Ant 3	ECI 13	132322	1745	1	20.11	20.50	1.094	-	-	-0.17	0.574	0.628
	LTE Band 66	20M	QPSK	50	0	-	Front	10mm	Ant 3	ECI 13	132322	1745	1	20.08	20.50	1.102	-	-	-0.14	0.359	0.395
	LTE Band 66	20M	QPSK	50	0	-	Back	10mm	Ant 3	ECI 13	132322	1745	1	20.08	20.50	1.102	-	-	0.14	0.526	0.579
	LTE Band 66	20M	QPSK	50	0	-	Left Side	10mm	Ant 3	ECI 13	132322	1745	1	20.08	20.50	1.102	-	-	-0.15	0.155	0.171
37	LTE Band 66	20M	QPSK	50	0	-	Top Side	10mm	Ant 3	ECI 13	132322	1745	1	20.08	20.50	1.102	-	-	0.01	0.588	**0.648**
	LTE Band 66	20M	QPSK	1	0	-	Front	10mm	Ant 5	ECI 13	132322	1745	1	20.58	21.00	1.102	-	-	0.07	0.067	0.074
	LTE Band 66	20M	QPSK	1	0	-	Back	10mm	Ant 5	ECI 13	132322	1745	1	20.58	21.00	1.102	-	-	0.04	0.127	0.140
	LTE Band 66	20M	QPSK	1	0	-	Right Side	10mm	Ant 5	ECI 13	132322	1745	1	20.58	21.00	1.102	-	-	0.13	0.102	0.112
	LTE Band 66	20M	QPSK	1	0	-	Top Side	10mm	Ant 5	ECI 13	132322	1745	1	20.58	21.00	1.102	-	-	0.09	0.118	0.130
	LTE Band 66	20M	QPSK	50	0	-	Front	10mm	Ant 5	ECI 13	132322	1745	1	20.57	21.00	1.104	-	-	0.14	0.066	0.073
	LTE Band 66	20M	QPSK	50	0	-	Back	10mm	Ant 5	ECI 13	132322	1745	1	20.57	21.00	1.104	-	-	0.14	0.128	0.141
	LTE Band 66	20M	QPSK	50	0	-	Right Side	10mm	Ant 5	ECI 13	132322	1745	1	20.57	21.00	1.104	-	-	0.03	0.099	0.109
	LTE Band 66	20M	QPSK	50	0	-	Top Side	10mm	Ant 5	ECI 13	132322	1745	1	20.57	21.00	1.104	-	-	0	0.122	0.135
	FR1 n66	40M	QPSK	1	1	DFT-15	Front	10mm	Ant 4	ECI 13	349000	1745	1	19.44	21.00	1.432	-	-	-0.05	0.214	0.306
	FR1 n66	40M	QPSK	1	1	DFT-15	Back	10mm	Ant 4	ECI 13	349000	1745	1	19.44	21.00	1.432	-	-	-0.14	0.291	0.417
	FR1 n66	40M	QPSK	1	1	DFT-15	Left Side	10mm	Ant 4	ECI 13	349000	1745	1	19.44	21.00	1.432	-	-	-0.05	0.077	0.110

38	FR1 n66	40M	QPSK	1	1	DFT-15	Bottom Side	10mm	Ant 4	ECI 13	349000	1745	1	19.44	21.00	1.432	-	-	-0.02	0.451	**0.646**
	FR1 n66	40M	QPSK	108	54	DFT-15	Front	10mm	Ant 4	ECI 13	349000	1745	1	19.43	21.00	1.435	-	-	0.06	0.225	0.323
	FR1 n66	40M	QPSK	108	54	DFT-15	Back	10mm	Ant 4	ECI 13	349000	1745	1	19.43	21.00	1.435	-	-	-0.18	0.303	0.435
	FR1 n66	40M	QPSK	108	54	DFT-15	Left Side	10mm	Ant 4	ECI 13	349000	1745	1	19.43	21.00	1.435	-	-	0.04	0.085	0.122
	FR1 n66	40M	QPSK	108	54	DFT-15	Bottom Side	10mm	Ant 4	ECI 13	349000	1745	1	19.43	21.00	1.435	-	-	-0.08	0.433	0.622
	FR1 n66	40M	QPSK	1	1	DFT-15	Front	10mm	Ant 3	ECI 13	349000	1745	1	20.37	21.50	1.297	-	-	-0.09	0.288	0.374
	FR1 n66	40M	QPSK	1	1	DFT-15	Back	10mm	Ant 3	ECI 13	349000	1745	1	20.37	21.50	1.297	-	-	0.06	0.373	0.484
	FR1 n66	40M	QPSK	1	1	DFT-15	Left Side	10mm	Ant 3	ECI 13	349000	1745	1	20.37	21.50	1.297	-	-	0.07	0.177	0.230
	FR1 n66	40M	QPSK	1	1	DFT-15	Top Side	10mm	Ant 3	ECI 13	349000	1745	1	20.37	21.50	1.297	-	-	-0.06	0.380	0.493
	FR1 n66	40M	QPSK	108	54	DFT-15	Front	10mm	Ant 3	ECI 13	349000	1745	1	20.35	21.50	1.303	-	-	-0.16	0.288	0.375
	FR1 n66	40M	QPSK	108	54	DFT-15	Back	10mm	Ant 3	ECI 13	349000	1745	1	20.35	21.50	1.303	-	-	-0.09	0.385	0.502
	FR1 n66	40M	QPSK	108	54	DFT-15	Left Side	10mm	Ant 3	ECI 13	349000	1745	1	20.35	21.50	1.303	-	-	0.07	0.197	0.257
	FR1 n66	40M	QPSK	108	54	DFT-15	Top Side	10mm	Ant 3	ECI 13	349000	1745	1	20.35	21.50	1.303	-	-	0.08	0.405	0.528
	FR1 n66	40M	QPSK	1	1	DFT-15	Front	10mm	Ant 5	ECI 13	349000	1745	1	20.90	22.50	1.445	-	-	-0.16	0.061	0.088
	FR1 n66	40M	QPSK	1	1	DFT-15	Back	10mm	Ant 5	ECI 13	349000	1745	1	20.90	22.50	1.445	-	-	0.11	0.097	0.140
	FR1 n66	40M	QPSK	1	1	DFT-15	Right Side	10mm	Ant 5	ECI 13	349000	1745	1	20.90	22.50	1.445	-	-	-0.06	0.104	0.150
	FR1 n66	40M	QPSK	1	1	DFT-15	Top Side	10mm	Ant 5	ECI 13	349000	1745	1	20.90	22.50	1.445	-	-	0.14	0.088	0.127
	FR1 n66	40M	QPSK	108	54	DFT-15	Front	10mm	Ant 5	ECI 13	349000	1745	1	20.82	22.50	1.472	-	-	0.17	0.070	0.103
	FR1 n66	40M	QPSK	108	54	DFT-15	Back	10mm	Ant 5	ECI 13	349000	1745	1	20.82	22.50	1.472	-	-	-0.14	0.123	0.181
	FR1 n66	40M	QPSK	108	54	DFT-15	Right Side	10mm	Ant 5	ECI 13	349000	1745	1	20.82	22.50	1.472	-	-	-0.12	0.108	0.159
	FR1 n66	40M	QPSK	108	54	DFT-15	Top Side	10mm	Ant 5	ECI 13	349000	1745	1	20.82	22.50	1.472	-	-	-0.08	0.099	0.146
1900MHz																					
	GSM1900	-	-	-	-	GPRS (4 Tx slots)	Front	10mm	Ant 4	ECI 13	661	1880	1	22.63	23.30	1.167	-	-	0.06	0.261	0.305
	GSM1900	-	-	-	-	GPRS (4 Tx slots)	Back	10mm	Ant 4	ECI 13	661	1880	1	22.63	23.30	1.167	-	-	0.15	0.320	0.373
	GSM1900	-	-	-	-	GPRS (4 Tx slots)	Left Side	10mm	Ant 4	ECI 13	661	1880	1	22.63	23.30	1.167	-	-	-0.08	0.133	0.155
	GSM1900	-	-	-	-	GPRS (4 Tx slots)	Bottom Side	10mm	Ant 4	ECI 13	661	1880	1	22.63	23.30	1.167	-	-	0.08	0.550	0.642
	GSM1900	-	-	-	-	GPRS (4 Tx slots)	Bottom Side	10mm	Ant 4	ECI 13	512	1850.2	1	22.36	23.30	1.242	-	-	0	0.406	0.504
39	GSM1900	-	-	-	-	GPRS (4 Tx slots)	Bottom Side	10mm	Ant 4	ECI 13	810	1909.8	1	22.52	23.30	1.197	-	-	0.01	0.587	**0.702**
	GSM1900	-	-	-	-	GPRS (4 Tx slots)	Bottom Side	10mm	Ant 4	ECI 13	810	1909.8	2	22.52	23.30	1.197	-	-	0.07	0.555	0.664
	GSM1900	-	-	-	-	GPRS (2 Tx slots)	Front	10mm	Ant 3	ECI 13	661	1880	1	27.35	28.80	1.396	-	-	0.12	0.174	0.243
	GSM1900	-	-	-	-	GPRS (2 Tx slots)	Back	10mm	Ant 3	ECI 13	661	1880	1	27.35	28.80	1.396	-	-	0.1	0.268	0.374
	GSM1900	-	-	-	-	GPRS (2 Tx slots)	Left Side	10mm	Ant 3	ECI 13	661	1880	1	27.35	28.80	1.396	-	-	0.03	0.082	0.115
	GSM1900	-	-	-	-	GPRS (2 Tx slots)	Top Side	10mm	Ant 3	ECI 13	661	1880	1	27.35	28.80	1.396	-	-	-0.03	0.400	0.559
	WCDMA II	-	-	-	-	RMC 12.2Kbps	Front	10mm	Ant 4	ECI 13	9400	1880	1	18.53	19.30	1.194	-	-	-0.02	0.272	0.325
	WCDMA II	-	-	-	-	RMC 12.2Kbps	Back	10mm	Ant 4	ECI 13	9400	1880	1	18.53	19.30	1.194	-	-	-0.16	0.394	0.470
	WCDMA II	-	-	-	-	RMC 12.2Kbps	Left Side	10mm	Ant 4	ECI 13	9400	1880	1	18.53	19.30	1.194	-	-	0.01	0.103	0.123
40	WCDMA II	-	-	-	-	RMC 12.2Kbps	Bottom Side	10mm	Ant 4	ECI 13	9400	1880	1	18.53	19.30	1.194	-	-	0.08	0.539	**0.644**
	WCDMA II	-	-	-	-	RMC 12.2Kbps	Front	10mm	Ant 3	ECI 13	9400	1880	1	19.83	20.30	1.114	-	-	-0.03	0.285	0.318
	WCDMA II	-	-	-	-	RMC 12.2Kbps	Back	10mm	Ant 3	ECI 13	9400	1880	1	19.83	20.30	1.114	-	-	-0.02	0.424	0.472
	WCDMA II	-	-	-	-	RMC 12.2Kbps	Left Side	10mm	Ant 3	ECI 13	9400	1880	1	19.83	20.30	1.114	-	-	0.05	0.139	0.155
	WCDMA II	-	-	-	-	RMC 12.2Kbps	Top Side	10mm	Ant 3	ECI 13	9400	1880	1	19.83	20.30	1.114	-	-	0.12	0.470	0.524
	LTE Band 2	20M	QPSK	1	0	-	Front	10mm	Ant 4	ECI 13	18900	1880	1	19.14	19.80	1.164	-	-	-0.17	0.270	0.314
	LTE Band 2	20M	QPSK	1	0	-	Back	10mm	Ant 4	ECI 13	18900	1880	1	19.14	19.80	1.164	-	-	0.11	0.394	0.459
	LTE Band 2	20M	QPSK	1	0	-	Left Side	10mm	Ant 4	ECI 13	18900	1880	1	19.14	19.80	1.164	-	-	-0.17	0.098	0.114
41	LTE Band 2	20M	QPSK	1	0	-	Bottom Side	10mm	Ant 4	ECI 13	18900	1880	1	19.14	19.80	1.164	-	-	0.13	0.616	**0.717**
	LTE Band 2C	20M	QPSK	1	0	-	Bottom Side	10mm	Ant 4	ECI 13	18900+ 19098	1880+ 1899.8	1	18.96	19.80	1.213	-	-	0.19	0.389	0.472
	LTE Band 2	20M	QPSK	50	0	-	Front	10mm	Ant 4	ECI 13	18900	1880	1	19.10	19.80	1.175	-	-	-0.12	0.264	0.310
	LTE Band 2	20M	QPSK	50	0	-	Back	10mm	Ant 4	ECI 13	18900	1880	1	19.10	19.80	1.175	-	-	-0.05	0.395	0.464
	LTE Band 2	20M	QPSK	50	0	-	Left Side	10mm	Ant 4	ECI 13	18900	1880	1	19.10	19.80	1.175	-	-	-0.15	0.100	0.117
	LTE Band 2	20M	QPSK	50	0	-	Bottom Side	10mm	Ant 4	ECI 13	18900	1880	1	19.10	19.80	1.175	-	-	0.17	0.601	0.706
	LTE Band 2	20M	QPSK	1	0	-	Front	10mm	Ant 3	ECI 13	18900	1880	1	20.58	20.80	1.052	-	-	0.13	0.280	0.295
	LTE Band 2	20M	QPSK	1	0	-	Back	10mm	Ant 3	ECI 13	18900	1880	1	20.58	20.80	1.052	-	-	-0.07	0.431	0.453
	LTE Band 2	20M	QPSK	1	0	-	Left Side	10mm	Ant 3	ECI 13	18900	1880	1	20.58	20.80	1.052	-	-	0	0.147	0.155
	LTE Band 2	20M	QPSK	1	0	-	Top Side	10mm	Ant 3	ECI 13	18900	1880	1	20.58	20.80	1.052	-	-	0.04	0.542	0.570
	LTE Band 2C	20M	QPSK	1	0	-	Top Side	10mm	Ant 3	ECI 13	18900+ 19098	1880+ 1899.8	1	20.22	20.80	1.143	-	-	0.09	0.325	0.371

	LTE Band 2	20M	QPSK	50	0	-	Front	10mm	Ant 3	ECI 13	18900	1880	1	20.52	20.80	1.067	-	-	0.19	0.254	0.271
	LTE Band 2	20M	QPSK	50	0	-	Back	10mm	Ant 3	ECI 13	18900	1880	1	20.52	20.80	1.067	-	-	-0.06	0.385	0.411
	LTE Band 2	20M	QPSK	50	0	-	Left Side	10mm	Ant 3	ECI 13	18900	1880	1	20.52	20.80	1.067	-	-	-0.07	0.127	0.135
	LTE Band 2	20M	QPSK	50	0	-	Top Side	10mm	Ant 3	ECI 13	18900	1880	1	20.52	20.80	1.067	-	-	-0.03	0.523	0.558
	LTE Band 2	20M	QPSK	1	0	-	Front	10mm	Ant 5	ECI 13	18900	1880	1	20.11	20.30	1.045	-	-	-0.18	0.097	0.101
	LTE Band 2	20M	QPSK	1	0	-	Back	10mm	Ant 5	ECI 13	18900	1880	1	20.11	20.30	1.045	-	-	0.15	0.114	0.119
	LTE Band 2	20M	QPSK	1	0	-	Right Side	10mm	Ant 5	ECI 13	18900	1880	1	20.11	20.30	1.045	-	-	0.08	0.122	0.127
	LTE Band 2	20M	QPSK	1	0	-	Top Side	10mm	Ant 5	ECI 13	18900	1880	1	20.11	20.30	1.045	-	-	-0.01	0.118	0.123
	LTE Band 2	20M	QPSK	50	0	-	Front	10mm	Ant 5	ECI 13	18900	1880	1	20.10	20.30	1.047	-	-	-0.04	0.086	0.090
	LTE Band 2	20M	QPSK	50	0	-	Back	10mm	Ant 5	ECI 13	18900	1880	1	20.10	20.30	1.047	-	-	-0.16	0.095	0.099
	LTE Band 2	20M	QPSK	50	0	-	Right Side	10mm	Ant 5	ECI 13	18900	1880	1	20.10	20.30	1.047	-	-	-0.06	0.111	0.116
	LTE Band 2	20M	QPSK	50	0	-	Top Side	10mm	Ant 5	ECI 13	18900	1880	1	20.10	20.30	1.047	-	-	0.07	0.117	0.123
	FR1 n2	20M	QPSK	1	1	DFT-15	Front	10mm	Ant 4	ECI 13	376000	1880	1	18.90	20.30	1.380	-	-	-0.09	0.260	0.359
	FR1 n2	20M	QPSK	1	1	DFT-15	Back	10mm	Ant 4	ECI 13	376000	1880	1	18.90	20.30	1.380	-	-	0.09	0.366	0.505
	FR1 n2	20M	QPSK	1	1	DFT-15	Left Side	10mm	Ant 4	ECI 13	376000	1880	1	18.90	20.30	1.380	-	-	0.01	0.092	0.127
	FR1 n2	20M	QPSK	1	1	DFT-15	Bottom Side	10mm	Ant 4	ECI 13	376000	1880	1	18.90	20.30	1.380	-	-	-0.1	0.404	0.558
	FR1 n2	20M	QPSK	1	1	DFT-15	Bottom Side	10mm	Ant 4	ECI 13	372000	1860	1	18.77	20.30	1.422	-	-	-0.11	0.389	0.553
	FR1 n2	20M	QPSK	1	1	DFT-15	Bottom Side	10mm	Ant 4	ECI 13	380000	1900	1	18.86	20.30	1.393	-	-	-0.09	0.378	0.527
	FR1 n2	20M	QPSK	50	28	DFT-15	Front	10mm	Ant 4	ECI 13	376000	1880	1	18.86	20.30	1.393	-	-	0.06	0.251	0.350
	FR1 n2	20M	QPSK	50	28	DFT-15	Back	10mm	Ant 4	ECI 13	376000	1880	1	18.86	20.30	1.393	-	-	-0.07	0.354	0.493
	FR1 n2	20M	QPSK	50	28	DFT-15	Left Side	10mm	Ant 4	ECI 13	376000	1880	1	18.86	20.30	1.393	-	-	0.19	0.092	0.128
	FR1 n2	20M	QPSK	50	28	DFT-15	Bottom Side	10mm	Ant 4	ECI 13	376000	1880	1	18.86	20.30	1.393	-	-	0.04	0.383	0.534
	FR1 n2	20M	QPSK	1	1	DFT-15	Front	10mm	Ant 3	ECI 13	376000	1880	1	20.84	21.80	1.247	-	-	-0.09	0.215	0.268
	FR1 n2	20M	QPSK	1	1	DFT-15	Back	10mm	Ant 3	ECI 13	376000	1880	1	20.84	21.80	1.247	-	-	-0.04	0.286	0.357
	FR1 n2	20M	QPSK	1	1	DFT-15	Left Side	10mm	Ant 3	ECI 13	376000	1880	1	20.84	21.80	1.247	-	-	0.05	0.150	0.187
	FR1 n2	20M	QPSK	1	1	DFT-15	Top Side	10mm	Ant 3	ECI 13	376000	1880	1	20.84	21.80	1.247	-	-	-0.01	0.369	0.460
	FR1 n2	20M	QPSK	50	28	DFT-15	Front	10mm	Ant 3	ECI 13	376000	1880	1	20.80	21.80	1.259	-	-	0.04	0.208	0.262
	FR1 n2	20M	QPSK	50	28	DFT-15	Back	10mm	Ant 3	ECI 13	376000	1880	1	20.80	21.80	1.259	-	-	0.04	0.297	0.374
	FR1 n2	20M	QPSK	50	28	DFT-15	Left Side	10mm	Ant 3	ECI 13	376000	1880	1	20.80	21.80	1.259	-	-	0.12	0.110	0.138
42	FR1 n2	20M	QPSK	50	28	DFT-15	Top Side	10mm	Ant 3	ECI 13	376000	1880	1	20.80	21.80	1.259	-	-	0.06	0.443	**0.558**
	FR1 n2	20M	QPSK	1	1	DFT-15	Front	10mm	Ant 5	ECI 13	376000	1880	1	19.65	20.80	1.303	-	-	-0.05	0.077	0.100
	FR1 n2	20M	QPSK	1	1	DFT-15	Back	10mm	Ant 5	ECI 13	376000	1880	1	19.65	20.80	1.303	-	-	0.11	0.088	0.115
	FR1 n2	20M	QPSK	1	1	DFT-15	Right Side	10mm	Ant 5	ECI 13	376000	1880	1	19.65	20.80	1.303	-	-	-0.13	0.090	0.117
	FR1 n2	20M	QPSK	1	1	DFT-15	Top Side	10mm	Ant 5	ECI 13	376000	1880	1	19.65	20.80	1.303	-	-	-0.05	0.116	0.151
	FR1 n2	20M	QPSK	50	28	DFT-15	Front	10mm	Ant 5	ECI 13	376000	1880	1	19.64	20.80	1.306	-	-	-0.12	0.085	0.111
	FR1 n2	20M	QPSK	50	28	DFT-15	Back	10mm	Ant 5	ECI 13	376000	1880	1	19.64	20.80	1.306	-	-	0.13	0.096	0.125
	FR1 n2	20M	QPSK	50	28	DFT-15	Right Side	10mm	Ant 5	ECI 13	376000	1880	1	19.64	20.80	1.306	-	-	0.04	0.102	0.133
	FR1 n2	20M	QPSK	50	28	DFT-15	Top Side	10mm	Ant 5	ECI 13	376000	1880	1	19.64	20.80	1.306	-	-	0.08	0.107	0.140
2600MHz																					
	LTE Band 7	20M	QPSK	1	0	-	Front	10mm	Ant 4	ECI 13	21100	2535	1	20.03	20.50	1.114	-	-	0.19	0.234	0.261
	LTE Band 7	20M	QPSK	1	0	-	Back	10mm	Ant 4	ECI 13	21100	2535	1	20.03	20.50	1.114	-	-	0.14	0.394	0.439
	LTE Band 7	20M	QPSK	1	0	-	Left Side	10mm	Ant 4	ECI 13	21100	2535	1	20.03	20.50	1.114	-	-	0.17	0.100	0.111
43	LTE Band 7	20M	QPSK	1	0	-	Bottom Side	10mm	Ant 4	ECI 13	21100	2535	1	20.03	20.50	1.114	-	-	0.13	0.582	**0.649**
	LTE Band 7C	20M	QPSK	1	0	-	Bottom Side	10mm	Ant 4	ECI 13	21100+ 21298	2535+ 2554.8	1	18.78	19.30	1.127	-	-	-0.11	0.387	0.436
	LTE Band 7	20M	QPSK	50	0	-	Front	10mm	Ant 4	ECI 13	21100	2535	1	19.96	20.50	1.132	-	-	0.18	0.236	0.267
	LTE Band 7	20M	QPSK	50	0	-	Back	10mm	Ant 4	ECI 13	21100	2535	1	19.96	20.50	1.132	-	-	-0.11	0.403	0.456
	LTE Band 7	20M	QPSK	50	0	-	Left Side	10mm	Ant 4	ECI 13	21100	2535	1	19.96	20.50	1.132	-	-	-0.14	0.102	0.116
	LTE Band 7	20M	QPSK	50	0	-	Bottom Side	10mm	Ant 4	ECI 13	21100	2535	1	19.96	20.50	1.132	-	-	-0.02	0.516	0.584
	LTE Band 7	20M	QPSK	1	0	-	Front	10mm	Ant 3	ECI 13	21100	2535	1	21.10	21.50	1.096	-	-	0.02	0.326	0.357
	LTE Band 7	20M	QPSK	1	0	-	Back	10mm	Ant 3	ECI 13	21100	2535	1	21.10	21.50	1.096	-	-	-0.12	0.575	0.630
	LTE Band 7C	20M	QPSK	1	0	-	Back	10mm	Ant 3	ECI 13	21100+ 21298	2535+ 2554.8	1	19.88	20.30	1.102	-	-	0.02	0.377	0.415
	LTE Band 7	20M	QPSK	1	0	-	Left Side	10mm	Ant 3	ECI 13	21100	2535	1	21.10	21.50	1.096	-	-	0	0.318	0.349
	LTE Band 7	20M	QPSK	1	0	-	Top Side	10mm	Ant 3	ECI 13	21100	2535	1	21.10	21.50	1.096	-	-	-0.04	0.398	0.436
	LTE Band 7	20M	QPSK	50	0	-	Front	10mm	Ant 3	ECI 13	21100	2535	1	21.06	21.50	1.107	-	-	-0.19	0.321	0.355
	LTE Band 7	20M	QPSK	50	0	-	Back	10mm	Ant 3	ECI 13	21100	2535	1	21.06	21.50	1.107	-	-	-0.02	0.518	0.573

	LTE Band 7	20M	QPSK	50	0	-	Left Side	10mm	Ant 3	ECI 13	21100	2535	1	21.06	21.50	1.107	-	-	0.14	0.320	0.354
	LTE Band 7	20M	QPSK	50	0	-	Top Side	10mm	Ant 3	ECI 13	21100	2535	1	21.06	21.50	1.107	-	-	-0.04	0.375	0.415
	LTE Band 7	20M	QPSK	1	0	-	Front	10mm	Ant 5	ECI 13	21100	2535	1	21.39	22.00	1.151	-	-	0.07	0.161	0.185
	LTE Band 7	20M	QPSK	1	0	-	Back	10mm	Ant 5	ECI 13	21100	2535	1	21.39	22.00	1.151	-	-	0.12	0.207	0.238
	LTE Band 7C	20M	QPSK	1	0	-	Back	10mm	Ant 5	ECI 13	21100+ 21298	2535+ 2554.8	1	19.10	19.80	1.175	-	-	0.12	0.185	0.217
	LTE Band 7	20M	QPSK	1	0	-	Right Side	10mm	Ant 5	ECI 13	21100	2535	1	21.39	22.00	1.151	-	-	-0.03	0.185	0.213
	LTE Band 7	20M	QPSK	1	0	-	Top Side	10mm	Ant 5	ECI 13	21100	2535	1	21.39	22.00	1.151	-	-	0.08	0.173	0.199
	LTE Band 7	20M	QPSK	50	0	-	Front	10mm	Ant 5	ECI 13	21100	2535	1	20.96	21.00	1.009	-	-	-0.11	0.144	0.145
	LTE Band 7	20M	QPSK	50	0	-	Back	10mm	Ant 5	ECI 13	21100	2535	1	20.96	21.00	1.009	-	-	0.05	0.202	0.204
	LTE Band 7	20M	QPSK	50	0	-	Right Side	10mm	Ant 5	ECI 13	21100	2535	1	20.96	21.00	1.009	-	-	0.02	0.163	0.165
	LTE Band 7	20M	QPSK	50	0	-	Top Side	10mm	Ant 5	ECI 13	21100	2535	1	20.96	21.00	1.009	-	-	-0.11	0.185	0.187
	LTE Band 38	20M	QPSK	1	0	-	Front	10mm	Ant 3	ECI 13	38000	2595	1	23.69	24.00	1.074	62.9	1.006	-0.09	0.306	0.331
44	LTE Band 38	20M	QPSK	1	0	-	Back	10mm	Ant 3	ECI 13	38000	2595	1	23.69	24.00	1.074	62.9	1.006	-0.11	0.601	**0.649**
	LTE Band 38C	20M	QPSK	1	0	-	Back	10mm	Ant 3	ECI 13	37901+ 38099	2585.1+ 2406.9	1	22.38	22.80	1.102	62.9	1.006	0.09	0.419	0.464
	LTE Band 38	20M	QPSK	1	0	-	Left Side	10mm	Ant 3	ECI 13	38000	2595	1	23.69	24.00	1.074	62.9	1.006	-0.1	0.236	0.255
	LTE Band 38	20M	QPSK	1	0	-	Top Side	10mm	Ant 3	ECI 13	38000	2595	1	23.69	24.00	1.074	62.9	1.006	0.06	0.517	0.559
	LTE Band 38	20M	QPSK	50	0	-	Front	10mm	Ant 3	ECI 13	38000	2595	1	23.66	24.00	1.081	62.9	1.006	0.01	0.314	0.342
	LTE Band 38	20M	QPSK	50	0	-	Back	10mm	Ant 3	ECI 13	38000	2595	1	23.66	24.00	1.081	62.9	1.006	0.1	0.547	0.595
	LTE Band 38	20M	QPSK	50	0	-	Left Side	10mm	Ant 3	ECI 13	38000	2595	1	23.66	24.00	1.081	62.9	1.006	-0.05	0.230	0.250
	LTE Band 38	20M	QPSK	50	0	-	Top Side	10mm	Ant 3	ECI 13	38000	2595	1	23.66	24.00	1.081	62.9	1.006	0.06	0.530	0.577
	LTE Band 38	20M	QPSK	1	0	-	Front	10mm	Ant 5	ECI 13	38000	2595	1	21.45	23.00	1.429	62.9	1.006	0.06	0.093	0.134
	LTE Band 38	20M	QPSK	1	0	-	Back	10mm	Ant 5	ECI 13	38000	2595	1	21.45	23.00	1.429	62.9	1.006	-0.16	0.127	0.183
	LTE Band 38	20M	QPSK	1	0	-	Right Side	10mm	Ant 5	ECI 13	38000	2595	1	21.45	23.00	1.429	62.9	1.006	-0.14	0.126	0.181
	LTE Band 38	20M	QPSK	1	0	-	Top Side	10mm	Ant 5	ECI 13	38000	2595	1	21.45	23.00	1.429	62.9	1.006	0.12	0.145	0.208
	LTE Band 38C	20M	QPSK	1	0	-	Top Side	10mm	Ant 5	ECI 13	37901+ 38099	2585.1+ 2406.9	1	20.24	20.80	1.138	62.9	1.006	-0.05	0.126	0.144
	LTE Band 38	20M	QPSK	50	0	-	Front	10mm	Ant 5	ECI 13	38000	2595	1	20.41	22.00	1.442	62.9	1.006	-0.07	0.079	0.115
	LTE Band 38	20M	QPSK	50	0	-	Back	10mm	Ant 5	ECI 13	38000	2595	1	20.41	22.00	1.442	62.9	1.006	0.09	0.111	0.161
	LTE Band 38	20M	QPSK	50	0	-	Right Side	10mm	Ant 5	ECI 13	38000	2595	1	20.41	22.00	1.442	62.9	1.006	0.05	0.109	0.158
	LTE Band 38	20M	QPSK	50	0	-	Top Side	10mm	Ant 5	ECI 13	38000	2595	1	20.41	22.00	1.442	62.9	1.006	0.09	0.107	0.155
	LTE Band 41	20M	QPSK	1	0	-	Front	10mm	Ant 4	ECI 13	40620	2593	1	23.50	23.70	1.047	62.9	1.006	0.14	0.258	0.272
	LTE Band 41	20M	QPSK	1	0	-	Back	10mm	Ant 4	ECI 13	40620	2593	1	23.50	23.70	1.047	62.9	1.006	-0.19	0.410	0.432
	LTE Band 41	20M	QPSK	1	0	-	Left Side	10mm	Ant 4	ECI 13	40620	2593	1	23.50	23.70	1.047	62.9	1.006	0.12	0.103	0.109
	LTE Band 41	20M	QPSK	1	0	-	Bottom Side	10mm	Ant 4	ECI 13	40620	2593	1	23.50	23.70	1.047	62.9	1.006	-0.08	0.666	0.702
	LTE Band 41	20M	QPSK	1	0	-	Bottom Side	10mm	Ant 4	ECI 13	39750	2506	1	23.40	23.70	1.072	62.9	1.006	-0.02	0.637	0.687
	LTE Band 41	20M	QPSK	1	0	-	Bottom Side	10mm	Ant 4	ECI 13	40185	2549.5	1	23.46	23.70	1.057	62.9	1.006	0.17	0.663	0.705
	LTE Band 41	20M	QPSK	1	0	-	Bottom Side	10mm	Ant 4	ECI 13	41055	2636.5	1	23.44	23.70	1.062	62.9	1.006	-0.05	0.660	0.705
	LTE Band 41	20M	QPSK	1	0	-	Bottom Side	10mm	Ant 4	ECI 13	41490	2680	1	23.48	23.70	1.052	62.9	1.006	0.09	0.878	0.929
	LTE Band 41C	20M	QPSK	1	0	-	Bottom Side	10mm	Ant 4	ECI 13	41490+ 41292	2680+ 2660.2	1	23.48	23.70	1.052	62.9	1.006	0.01	0.499	0.528
45	LTE Band 41	20M	QPSK	1	0	-	Bottom Side	10mm	Ant 4	ECI 13	41490	2680	1	24.81	25.30	1.119	42.9	1.009	0.16	0.877	**0.991**
	LTE Band 41	20M	QPSK	1	0	-	Bottom Side	10mm	Ant 4	ECI 13	41490	2680	2	24.81	25.30	1.119	42.9	1.009	0.18	0.768	0.867
	LTE Band 41	20M	QPSK	50	0	-	Front	10mm	Ant 4	ECI 13	40620	2593	1	22.56	22.70	1.033	62.9	1.006	-0.14	0.200	0.208
	LTE Band 41	20M	QPSK	50	0	-	Back	10mm	Ant 4	ECI 13	40620	2593	1	22.56	22.70	1.033	62.9	1.006	0.14	0.318	0.330
	LTE Band 41	20M	QPSK	50	0	-	Left Side	10mm	Ant 4	ECI 13	40620	2593	1	22.56	22.70	1.033	62.9	1.006	0.07	0.085	0.088
	LTE Band 41	20M	QPSK	50	0	-	Bottom Side	10mm	Ant 4	ECI 13	40620	2593	1	22.56	22.70	1.033	62.9	1.006	-0.1	0.530	0.551
	LTE Band 41	20M	QPSK	100	0	-	Bottom Side	10mm	Ant 4	ECI 13	40620	2593	1	22.51	22.70	1.045	62.9	1.006	-0.15	0.539	0.566
	LTE Band 41	20M	QPSK	1	0	-	Front	10mm	Ant 3	ECI 13	40620	2593	1	23.57	23.80	1.054	62.9	1.006	-0.01	0.314	0.333
	LTE Band 41	20M	QPSK	1	0	-	Back	10mm	Ant 3	ECI 13	40620	2593	1	23.57	23.80	1.054	62.9	1.006	0.05	0.612	0.649
	LTE Band 41C	20M	QPSK	1	0	-	Back	10mm	Ant 3	ECI 13	40620+ 40818	2593+ 2612.8	1	23.41	23.80	1.094	62.9	1.006	-0.16	0.565	0.622
	LTE Band 41	20M	QPSK	1	0	-	Left Side	10mm	Ant 3	ECI 13	40620	2593	1	23.57	23.80	1.054	62.9	1.006	0.16	0.237	0.251
	LTE Band 41	20M	QPSK	1	0	-	Top Side	10mm	Ant 3	ECI 13	40620	2593	1	23.57	23.80	1.054	62.9	1.006	0.11	0.522	0.554
	LTE Band 41	20M	QPSK	1	0	-	Back	10mm	Ant 3	ECI 13	39750	2506	1	23.47	23.80	1.079	62.9	1.006	-0.09	0.490	0.532
	LTE Band 41	20M	QPSK	1	0	-	Back	10mm	Ant 3	ECI 13	40185	2549.5	1	23.52	23.80	1.067	62.9	1.006	-0.04	0.502	0.539
	LTE Band 41	20M	QPSK	1	0	-	Back	10mm	Ant 3	ECI 13	41055	2636.5	1	23.42	23.80	1.091	62.9	1.006	0.09	0.541	0.594
	LTE Band 41	20M	QPSK	1	0	-	Back	10mm	Ant 3	ECI 13	41490	2680	1	23.51	23.80	1.069	62.9	1.006	0.08	0.487	0.524

	LTE Band 41	20M	QPSK	1	0	-	Back	10mm	Ant 3	ECI 13	40620	2593	1	26.54	26.80	1.062	42.9	1.009	0.16	0.805	0.862
	LTE Band 41	20M	QPSK	50	0	-	Front	10mm	Ant 3	ECI 13	40620	2593	1	22.56	22.80	1.057	62.9	1.006	0.17	0.252	0.268
	LTE Band 41	20M	QPSK	50	0	-	Back	10mm	Ant 3	ECI 13	40620	2593	1	22.56	22.80	1.057	62.9	1.006	0.02	0.544	0.578
	LTE Band 41	20M	QPSK	50	0	-	Left Side	10mm	Ant 3	ECI 13	40620	2593	1	22.56	22.80	1.057	62.9	1.006	-0.17	0.185	0.197
	LTE Band 41	20M	QPSK	50	0	-	Top Side	10mm	Ant 3	ECI 13	40620	2593	1	22.56	22.80	1.057	62.9	1.006	-0.13	0.417	0.443
	LTE Band 41	20M	QPSK	100	0	-	Back	10mm	Ant 3	ECI 13	40620	2593	1	22.50	22.80	1.072	62.9	1.006	0.09	0.441	0.475
	LTE Band 41	20M	QPSK	1	0	-	Front	10mm	Ant 5	ECI 13	40620	2593	1	20.48	20.80	1.076	62.9	1.006	-0.09	0.078	0.084
	LTE Band 41	20M	QPSK	1	0	-	Back	10mm	Ant 5	ECI 13	40620	2593	1	20.48	20.80	1.076	62.9	1.006	0.14	0.106	0.115
	LTE Band 41	20M	QPSK	1	0	-	Right Side	10mm	Ant 5	ECI 13	40620	2593	1	20.48	20.80	1.076	62.9	1.006	-0.12	0.105	0.114
	LTE Band 41	20M	QPSK	1	0	-	Top Side	10mm	Ant 5	ECI 13	40620	2593	1	20.48	20.80	1.076	62.9	1.006	0.14	0.121	0.131
	LTE Band 41C	20M	QPSK	1	0	-	Top Side	10mm	Ant 5	ECI 13	40620+ 40818	2593+ 2612.8	1	20.33	20.80	1.114	62.9	1.006	-0.01	0.105	0.118
	LTE Band 41 PC2	20M	QPSK	1	0	-	Top Side	10mm	Ant 5	ECI 13	40620	2593	1	23.48	23.80	1.076	42.9	1.009	0.11	0.151	0.164
	LTE Band 41	20M	QPSK	50	0	-	Front	10mm	Ant 5	ECI 13	40620	2593	1	19.40	19.80	1.096	62.9	1.006	0.05	0.066	0.073
	LTE Band 41	20M	QPSK	50	0	-	Back	10mm	Ant 5	ECI 13	40620	2593	1	19.40	19.80	1.096	62.9	1.006	0.11	0.093	0.103
	LTE Band 41	20M	QPSK	50	0	-	Right Side	10mm	Ant 5	ECI 13	40620	2593	1	19.40	19.80	1.096	62.9	1.006	0.17	0.091	0.100
	LTE Band 41	20M	QPSK	50	0	-	Top Side	10mm	Ant 5	ECI 13	40620	2593	1	19.40	19.80	1.096	62.9	1.006	-0.13	0.089	0.098
	FR1 n7	40M	QPSK	1	1	DFT-15	Front	10mm	Ant 4	ECI 13	507000	2535	1	18.50	20.00	1.413	-	-	0.15	0.166	0.234
	FR1 n7	40M	QPSK	1	1	DFT-15	Back	10mm	Ant 4	ECI 13	507000	2535	1	18.50	20.00	1.413	-	-	-0.09	0.299	0.422
	FR1 n7	40M	QPSK	1	1	DFT-15	Left Side	10mm	Ant 4	ECI 13	507000	2535	1	18.50	20.00	1.413	-	-	-0.08	0.075	0.106
	FR1 n7	40M	QPSK	1	1	DFT-15	Bottom Side	10mm	Ant 4	ECI 13	507000	2535	1	18.50	20.00	1.413	-	-	-0.19	0.441	0.623
	FR1 n7	40M	QPSK	108	54	DFT-15	Front	10mm	Ant 4	ECI 13	507000	2535	1	18.43	20.00	1.435	-	-	0.02	0.174	0.250
	FR1 n7	40M	QPSK	108	54	DFT-15	Back	10mm	Ant 4	ECI 13	507000	2535	1	18.43	20.00	1.435	-	-	0.11	0.296	0.425
	FR1 n7	40M	QPSK	108	54	DFT-15	Left Side	10mm	Ant 4	ECI 13	507000	2535	1	18.43	20.00	1.435	-	-	-0.15	0.071	0.102
46	FR1 n7	40M	QPSK	108	54	DFT-15	Bottom Side	10mm	Ant 4	ECI 13	507000	2535	1	18.43	20.00	1.435	-	-	-0.18	0.450	**0.646**
	FR1 n7	40M	QPSK	1	1	DFT-15	Front	10mm	Ant 3	ECI 13	507000	2535	1	20.32	21.50	1.312	-	-	0.18	0.194	0.255
	FR1 n7	40M	QPSK	1	1	DFT-15	Back	10mm	Ant 3	ECI 13	507000	2535	1	20.32	21.50	1.312	-	-	-0.01	0.382	0.501
	FR1 n7	40M	QPSK	1	1	DFT-15	Left Side	10mm	Ant 3	ECI 13	507000	2535	1	20.32	21.50	1.312	-	-	0.1	0.152	0.199
	FR1 n7	40M	QPSK	1	1	DFT-15	Top Side	10mm	Ant 3	ECI 13	507000	2535	1	20.32	21.50	1.312	-	-	0.18	0.289	0.379
	FR1 n7	40M	QPSK	108	54	DFT-15	Front	10mm	Ant 3	ECI 13	507000	2535	1	20.31	21.50	1.315	-	-	-0.08	0.171	0.225
	FR1 n7	40M	QPSK	108	54	DFT-15	Back	10mm	Ant 3	ECI 13	507000	2535	1	20.31	21.50	1.315	-	-	0.08	0.358	0.471
	FR1 n7	40M	QPSK	108	54	DFT-15	Left Side	10mm	Ant 3	ECI 13	507000	2535	1	20.31	21.50	1.315	-	-	0.02	0.150	0.197
	FR1 n7	40M	QPSK	108	54	DFT-15	Top Side	10mm	Ant 3	ECI 13	507000	2535	1	20.31	21.50	1.315	-	-	-0.18	0.272	0.358
	FR1 n7	40M	QPSK	1	1	DFT-15	Front	10mm	Ant 5	ECI 13	507000	2535	1	19.91	21.00	1.285	-	-	0.02	0.090	0.116
	FR1 n7	40M	QPSK	1	1	DFT-15	Back	10mm	Ant 5	ECI 13	507000	2535	1	19.91	21.00	1.285	-	-	0	0.094	0.121
	FR1 n7	40M	QPSK	1	1	DFT-15	Right Side	10mm	Ant 5	ECI 13	507000	2535	1	19.91	21.00	1.285	-	-	-0.18	0.141	0.181
	FR1 n7	40M	QPSK	1	1	DFT-15	Top Side	10mm	Ant 5	ECI 13	507000	2535	1	19.91	21.00	1.285	-	-	-0.05	0.115	0.148
	FR1 n7	40M	QPSK	108	54	DFT-15	Front	10mm	Ant 5	ECI 13	507000	2535	1	19.88	21.00	1.294	-	-	0.18	0.112	0.145
	FR1 n7	40M	QPSK	108	54	DFT-15	Back	10mm	Ant 5	ECI 13	507000	2535	1	19.88	21.00	1.294	-	-	-0.12	0.108	0.140
	FR1 n7	40M	QPSK	108	54	DFT-15	Right Side	10mm	Ant 5	ECI 13	507000	2535	1	19.88	21.00	1.294	-	-	0.06	0.094	0.122
	FR1 n7	40M	QPSK	108	54	DFT-15	Top Side	10mm	Ant 5	ECI 13	507000	2535	1	19.88	21.00	1.294	-	-	-0.07	0.158	0.204
	FR1 n38	40M	QPSK	1	1	DFT-30	Front	10mm	Ant 4	ECI 13	519000	2595	1	18.51	20.00	1.409	-	-	0.05	0.199	0.280
	FR1 n38	40M	QPSK	1	1	DFT-30	Back	10mm	Ant 4	ECI 13	519000	2595	1	18.51	20.00	1.409	-	-	-0.13	0.338	0.476
	FR1 n38	40M	QPSK	1	1	DFT-30	Left Side	10mm	Ant 4	ECI 13	519000	2595	1	18.51	20.00	1.409	-	-	0.01	0.089	0.125
	FR1 n38	40M	QPSK	1	1	DFT-30	Bottom Side	10mm	Ant 4	ECI 13	519000	2595	1	18.51	20.00	1.409	-	-	-0.09	0.421	0.593
	FR1 n38	40M	QPSK	50	28	DFT-30	Front	10mm	Ant 4	ECI 13	519000	2595	1	18.46	20.00	1.426	-	-	-0.14	0.195	0.278
	FR1 n38	40M	QPSK	50	28	DFT-30	Back	10mm	Ant 4	ECI 13	519000	2595	1	18.46	20.00	1.426	-	-	0.15	0.326	0.465
	FR1 n38	40M	QPSK	50	28	DFT-30	Left Side	10mm	Ant 4	ECI 13	519000	2595	1	18.46	20.00	1.426	-	-	-0.06	0.080	0.114
	FR1 n38	40M	QPSK	50	28	DFT-30	Bottom Side	10mm	Ant 4	ECI 13	519000	2595	1	18.46	20.00	1.426	-	-	-0.02	0.409	0.583
	FR1 n38	40M	QPSK	1	1	DFT-30	Front	10mm	Ant 3	ECI 13	519000	2595	1	20.88	22.00	1.294	-	-	0.14	0.295	0.382
47	FR1 n38	40M	QPSK	1	1	DFT-30	Back	10mm	Ant 3	ECI 13	519000	2595	1	20.88	22.00	1.294	-	-	-0.16	0.614	**0.795**
	FR1 n38	40M	QPSK	1	1	DFT-30	Left Side	10mm	Ant 3	ECI 13	519000	2595	1	20.88	22.00	1.294	-	-	0.07	0.215	0.278
	FR1 n38	40M	QPSK	1	1	DFT-30	Top Side	10mm	Ant 3	ECI 13	519000	2595	1	20.88	22.00	1.294	-	-	0.07	0.491	0.635
	FR1 n38	40M	QPSK	50	28	DFT-30	Front	10mm	Ant 3	ECI 13	519000	2595	1	20.82	22.00	1.312	-	-	-0.03	0.284	0.373
	FR1 n38	40M	QPSK	50	28	DFT-30	Back	10mm	Ant 3	ECI 13	519000	2595	1	20.82	22.00	1.312	-	-	-0.13	0.606	0.795
	FR1 n38	40M	QPSK	50	28	DFT-30	Left Side	10mm	Ant 3	ECI 13	519000	2595	1	20.82	22.00	1.312	-	-	0.09	0.195	0.256
	FR1 n38	40M	QPSK	50	28	DFT-30	Top Side	10mm	Ant 3	ECI 13	519000	2595	1	20.82	22.00	1.312	-	-	0.08	0.479	0.629

	FR1 n38	40M	QPSK	1	1	DFT-30	Front	10mm	Ant 5	ECI 13	519000	2595	1	20.69	22.00	1.352	-	-	0.19	0.117	0.158
	FR1 n38	40M	QPSK	1	1	DFT-30	Back	10mm	Ant 5	ECI 13	519000	2595	1	20.69	22.00	1.352	-	-	0.11	0.128	0.173
	FR1 n38	40M	QPSK	1	1	DFT-30	Right Side	10mm	Ant 5	ECI 13	519000	2595	1	20.69	22.00	1.352	-	-	0.19	0.134	0.181
	FR1 n38	40M	QPSK	1	1	DFT-30	Top Side	10mm	Ant 5	ECI 13	519000	2595	1	20.69	22.00	1.352	-	-	0.03	0.148	0.200
	FR1 n38	40M	QPSK	50	28	DFT-30	Front	10mm	Ant 5	ECI 13	519000	2595	1	20.45	22.00	1.429	-	-	0.04	0.117	0.167
	FR1 n38	40M	QPSK	50	28	DFT-30	Back	10mm	Ant 5	ECI 13	519000	2595	1	20.45	22.00	1.429	-	-	-0.1	0.123	0.176
	FR1 n38	40M	QPSK	50	28	DFT-30	Right Side	10mm	Ant 5	ECI 13	519000	2595	1	20.45	22.00	1.429	-	-	0.01	0.160	0.229
	FR1 n38	40M	QPSK	50	28	DFT-30	Top Side	10mm	Ant 5	ECI 13	519000	2595	1	20.45	22.00	1.429	-	-	0.1	0.173	0.247
	FR1 n41	100M	QPSK	1	1	DFT-30	Front	10mm	Ant 4	ECI 13	518598	2592.99	1	18.77	20.20	1.390	-	-	-0.06	0.179	0.249
	FR1 n41	100M	QPSK	1	1	DFT-30	Back	10mm	Ant 4	ECI 13	518598	2592.99	1	18.77	20.20	1.390	-	-	0.12	0.321	0.446
	FR1 n41	100M	QPSK	1	1	DFT-30	Left Side	10mm	Ant 4	ECI 13	518598	2592.99	1	18.77	20.20	1.390	-	-	0.08	0.087	0.121
48	FR1 n41	100M	QPSK	1	1	DFT-30	Bottom Side	10mm	Ant 4	ECI 13	518598	2592.99	1	18.77	20.20	1.390	-	-	0.15	0.410	**0.570**
	FR1 n41	100M	QPSK	135	69	DFT-30	Front	10mm	Ant 4	ECI 13	518598	2592.99	1	18.76	20.20	1.393	-	-	0.19	0.179	0.249
	FR1 n41	100M	QPSK	135	69	DFT-30	Back	10mm	Ant 4	ECI 13	518598	2592.99	1	18.76	20.20	1.393	-	-	-0.07	0.283	0.394
	FR1 n41	100M	QPSK	135	69	DFT-30	Left Side	10mm	Ant 4	ECI 13	518598	2592.99	1	18.76	20.20	1.393	-	-	-0.09	0.060	0.084
	FR1 n41	100M	QPSK	135	69	DFT-30	Bottom Side	10mm	Ant 4	ECI 13	518598	2592.99	1	18.76	20.20	1.393	-	-	-0.04	0.400	0.557
	FR1 n41	100M	QPSK	1	1	DFT-30	Front	10mm	Ant 3	ECI 13	518598	2592.99	1	20.83	21.70	1.222	-	-	-0.15	0.209	0.255
	FR1 n41	100M	QPSK	1	1	DFT-30	Back	10mm	Ant 3	ECI 13	518598	2592.99	1	20.83	21.70	1.222	-	-	-0.18	0.406	0.496
	FR1 n41	100M	QPSK	1	1	DFT-30	Left Side	10mm	Ant 3	ECI 13	518598	2592.99	1	20.83	21.70	1.222	-	-	0.09	0.157	0.192
	FR1 n41	100M	QPSK	1	1	DFT-30	Top Side	10mm	Ant 3	ECI 13	518598	2592.99	1	20.83	21.70	1.222	-	-	-0.09	0.400	0.489
	FR1 n41	100M	QPSK	135	69	DFT-30	Front	10mm	Ant 3	ECI 13	518598	2592.99	1	20.81	21.70	1.227	-	-	-0.02	0.218	0.268
	FR1 n41	100M	QPSK	135	69	DFT-30	Back	10mm	Ant 3	ECI 13	518598	2592.99	1	20.81	21.70	1.227	-	-	-0.12	0.445	0.546
	FR1 n41	100M	QPSK	135	69	DFT-30	Left Side	10mm	Ant 3	ECI 13	518598	2592.99	1	20.81	21.70	1.227	-	-	0.03	0.143	0.176
	FR1 n41	100M	QPSK	135	69	DFT-30	Top Side	10mm	Ant 3	ECI 13	518598	2592.99	1	20.81	21.70	1.227	-	-	0.04	0.375	0.460
	FR1 n41	100M	QPSK	1	1	DFT-30	Front	10mm	Ant 5	ECI 13	518598	2592.99	1	20.86	21.70	1.213	-	-	-0.02	0.146	0.177
	FR1 n41	100M	QPSK	1	1	DFT-30	Back	10mm	Ant 5	ECI 13	518598	2592.99	1	20.86	21.70	1.213	-	-	0.02	0.142	0.172
	FR1 n41	100M	QPSK	1	1	DFT-30	Right Side	10mm	Ant 5	ECI 13	518598	2592.99	1	20.86	21.70	1.213	-	-	0.18	0.083	0.101
	FR1 n41	100M	QPSK	1	1	DFT-30	Top Side	10mm	Ant 5	ECI 13	518598	2592.99	1	20.86	21.70	1.213	-	-	-0.19	0.234	0.284
	FR1 n41	100M	QPSK	135	69	DFT-30	Front	10mm	Ant 5	ECI 13	518598	2592.99	1	20.81	21.70	1.227	-	-	0.07	0.132	0.162
	FR1 n41	100M	QPSK	135	69	DFT-30	Back	10mm	Ant 5	ECI 13	518598	2592.99	1	20.81	21.70	1.227	-	-	-0.1	0.148	0.182
	FR1 n41	100M	QPSK	135	69	DFT-30	Right Side	10mm	Ant 5	ECI 13	518598	2592.99	1	20.81	21.70	1.227	-	-	0.11	0.147	0.180
	FR1 n41	100M	QPSK	135	69	DFT-30	Top Side	10mm	Ant 5	ECI 13	518598	2592.99	1	20.81	21.70	1.227	-	-	-0.07	0.178	0.218
3500~3900MHz																					
	FR1 n77	100M	QPSK	1	1	DFT-30	Front	10mm	Ant 7	ECI 13	633332	3499.98	1	15.82	17.20	1.374	-	-	0.01	0.115	0.158
	FR1 n77	100M	QPSK	1	1	DFT-30	Back	10mm	Ant 7	ECI 13	633332	3499.98	1	15.82	17.20	1.374	-	-	-0.13	0.225	0.309
	FR1 n77	100M	QPSK	1	1	DFT-30	Right Side	10mm	Ant 7	ECI 13	633332	3499.98	1	15.82	17.20	1.374	-	-	0.17	0.071	0.098
	FR1 n77	100M	QPSK	1	1	DFT-30	Top Side	10mm	Ant 7	ECI 13	633332	3499.98	1	15.82	17.20	1.374	-	-	-0.08	0.230	0.316
	FR1 n77	100M	QPSK	135	69	DFT-30	Front	10mm	Ant 7	ECI 13	633332	3499.98	1	15.79	17.20	1.384	-	-	0.12	0.110	0.152
49	FR1 n77	100M	QPSK	135	69	DFT-30	Back	10mm	Ant 7	ECI 13	633332	3499.98	1	15.79	17.20	1.384	-	-	-0.02	0.301	**0.416**
	FR1 n77	100M	QPSK	135	69	DFT-30	Back	10mm	Ant 7	ECI 13	633332	3499.98	2	15.79	17.20	1.384	-	-	-0.07	0.295	0.408
	FR1 n77	100M	QPSK	135	69	DFT-30	Right Side	10mm	Ant 7	ECI 13	633332	3499.98	1	15.79	17.20	1.384	-	-	0.19	0.064	0.089
	FR1 n77	100M	QPSK	135	69	DFT-30	Top Side	10mm	Ant 7	ECI 13	633332	3499.98	1	15.79	17.20	1.384	-	-	-0.13	0.247	0.342
	FR1 n77	100M	QPSK	1	1	DFT-30	Front	10mm	Ant 7	ECI 13	656000	3840	1	15.71	17.20	1.409	-	-	-	n/a	n/a
	FR1 n77	100M	QPSK	1	1	DFT-30	Back	10mm	Ant 7	ECI 13	656000	3840	1	15.71	17.20	1.409	-	-	-0.02	0.161	0.227
	FR1 n77	100M	QPSK	1	1	DFT-30	Right Side	10mm	Ant 7	ECI 13	656000	3840	1	15.71	17.20	1.409	-	-	-	n/a	n/a
	FR1 n77	100M	QPSK	1	1	DFT-30	Top Side	10mm	Ant 7	ECI 13	656000	3840	1	15.71	17.20	1.409	-	-	0.16	0.215	0.303
	FR1 n77	100M	QPSK	135	69	DFT-30	Front	10mm	Ant 7	ECI 13	656000	3840	1	15.65	17.20	1.429	-	-	-	n/a	n/a
	FR1 n77	100M	QPSK	135	69	DFT-30	Back	10mm	Ant 7	ECI 13	656000	3840	1	15.65	17.20	1.429	-	-	0.03	0.135	0.193
	FR1 n77	100M	QPSK	135	69	DFT-30	Right Side	10mm	Ant 7	ECI 13	656000	3840	1	15.65	17.20	1.429	-	-	-	n/a	n/a
	FR1 n77	100M	QPSK	135	69	DFT-30	Top Side	10mm	Ant 7	ECI 13	656000	3840	1	15.65	17.20	1.429	-	-	0.04	0.195	0.279
	FR1 n77	100M	QPSK	1	1	DFT-30	Front	10mm	Ant 5	ECI 13	633332	3499.98	1	17.02	18.70	1.472	-	-	0.15	0.054	0.080
	FR1 n77	100M	QPSK	1	1	DFT-30	Back	10mm	Ant 5	ECI 13	633332	3499.98	1	17.02	18.70	1.472	-	-	-0.08	0.061	0.090
	FR1 n77	100M	QPSK	1	1	DFT-30	Right Side	10mm	Ant 5	ECI 13	633332	3499.98	1	17.02	18.70	1.472	-	-	0.1	0.090	0.133
	FR1 n77	100M	QPSK	1	1	DFT-30	Top Side	10mm	Ant 5	ECI 13	633332	3499.98	1	17.02	18.70	1.472	-	-	0.08	0.071	0.105
	FR1 n77	100M	QPSK	135	69	DFT-30	Front	10mm	Ant 5	ECI 13	633332	3499.98	1	16.97	18.70	1.489	-	-	0.15	0.063	0.094
	FR1 n77	100M	QPSK	135	69	DFT-30	Back	10mm	Ant 5	ECI 13	633332	3499.98	1	16.97	18.70	1.489	-	-	0.17	0.076	0.113

	FR1 n77	100M	QPSK	135	69	DFT-30	Right Side	10mm	Ant 5	ECI 13	633332	3499.98	1	16.97	18.70	1.489	-	-	-0.09	0.076	0.113
	FR1 n77	100M	QPSK	135	69	DFT-30	Top Side	10mm	Ant 5	ECI 13	633332	3499.98	1	16.97	18.70	1.489	-	-	0.02	0.063	0.094
	FR1 n77	100M	QPSK	1	1	DFT-30	Front	10mm	Ant 5	ECI 13	656000	3840	1	17.31	18.70	1.377	-	-	-0.1	0.076	0.105
	FR1 n77	100M	QPSK	1	1	DFT-30	Back	10mm	Ant 5	ECI 13	656000	3840	1	17.31	18.70	1.377	-	-	0.07	0.119	0.164
	FR1 n77	100M	QPSK	1	1	DFT-30	Right Side	10mm	Ant 5	ECI 13	656000	3840	1	17.31	18.70	1.377	-	-	-0.15	0.140	0.193
	FR1 n77	100M	QPSK	1	1	DFT-30	Top Side	10mm	Ant 5	ECI 13	656000	3840	1	17.31	18.70	1.377	-	-	-0.03	0.180	0.248
	FR1 n77	100M	QPSK	135	69	DFT-30	Front	10mm	Ant 5	ECI 13	656000	3840	1	17.23	18.70	1.403	-	-	-0.19	0.071	0.100
	FR1 n77	100M	QPSK	135	69	DFT-30	Back	10mm	Ant 5	ECI 13	656000	3840	1	17.23	18.70	1.403	-	-	0.03	0.136	0.191
	FR1 n77	100M	QPSK	135	69	DFT-30	Right Side	10mm	Ant 5	ECI 13	656000	3840	1	17.23	18.70	1.403	-	-	-0.16	0.187	0.262
	FR1 n77	100M	QPSK	135	69	DFT-30	Top Side	10mm	Ant 5	ECI 13	656000	3840	1	17.23	18.70	1.403	-	-	-0.15	0.145	0.203
	FR1 n77	100M	QPSK	1	1	DFT-30	Front	10mm	Ant 6	ECI 13	633332	3499.98	1	15.06	15.70	1.159	-	-	0.19	0.089	0.103
	FR1 n77	100M	QPSK	1	1	DFT-30	Back	10mm	Ant 6	ECI 13	633332	3499.98	1	15.06	15.70	1.159	-	-	-0.09	0.179	0.207
	FR1 n77	100M	QPSK	1	1	DFT-30	Left Side	10mm	Ant 6	ECI 13	633332	3499.98	1	15.06	15.70	1.159	-	-	-0.17	0.212	0.246
	FR1 n77	100M	QPSK	1	1	DFT-30	Top Side	10mm	Ant 6	ECI 13	633332	3499.98	1	15.06	15.70	1.159	-	-	-	n/a	n/a
	FR1 n77	100M	QPSK	135	69	DFT-30	Front	10mm	Ant 6	ECI 13	633332	3499.98	1	15.00	15.70	1.175	-	-	-0.03	0.086	0.101
	FR1 n77	100M	QPSK	135	69	DFT-30	Back	10mm	Ant 6	ECI 13	633332	3499.98	1	15.00	15.70	1.175	-	-	-0.09	0.170	0.200
	FR1 n77	100M	QPSK	135	69	DFT-30	Left Side	10mm	Ant 6	ECI 13	633332	3499.98	1	15.00	15.70	1.175	-	-	0.07	0.215	0.253
	FR1 n77	100M	QPSK	135	69	DFT-30	Top Side	10mm	Ant 6	ECI 13	633332	3499.98	1	15.00	15.70	1.175	-	-	-	n/a	n/a
	FR1 n77	100M	QPSK	1	1	DFT-30	Front	10mm	Ant 6	ECI 13	656000	3840	1	15.42	15.70	1.067	-	-	0.17	0.109	0.116
	FR1 n77	100M	QPSK	1	1	DFT-30	Back	10mm	Ant 6	ECI 13	656000	3840	1	15.42	15.70	1.067	-	-	-0.17	0.188	0.201
	FR1 n77	100M	QPSK	1	1	DFT-30	Left Side	10mm	Ant 6	ECI 13	656000	3840	1	15.42	15.70	1.067	-	-	0	0.275	0.293
	FR1 n77	100M	QPSK	1	1	DFT-30	Top Side	10mm	Ant 6	ECI 13	656000	3840	1	15.42	15.70	1.067	-	-	-	n/a	n/a
	FR1 n77	100M	QPSK	135	69	DFT-30	Front	10mm	Ant 6	ECI 13	656000	3840	1	15.37	15.70	1.079	-	-	0.14	0.076	0.082
	FR1 n77	100M	QPSK	135	69	DFT-30	Back	10mm	Ant 6	ECI 13	656000	3840	1	15.37	15.70	1.079	-	-	-0.1	0.179	0.193
	FR1 n77	100M	QPSK	135	69	DFT-30	Left Side	10mm	Ant 6	ECI 13	656000	3840	1	15.37	15.70	1.079	-	-	0.18	0.242	0.261
	FR1 n77	100M	QPSK	135	69	DFT-30	Top Side	10mm	Ant 6	ECI 13	656000	3840	1	15.37	15.70	1.079	-	-	-	n/a	n/a
	FR1 n77	100M	QPSK	1	1	DFT-30	Front	10mm	Ant 10	ECI 13	633332	3499.98	1	16.39	17.20	1.205	-	-	-0.14	0.149	0.180
	FR1 n77	100M	QPSK	1	1	DFT-30	Back	10mm	Ant 10	ECI 13	633332	3499.98	1	16.39	17.20	1.205	-	-	0.02	0.251	0.302
	FR1 n77	100M	QPSK	1	1	DFT-30	Left Side	10mm	Ant 10	ECI 13	633332	3499.98	1	16.39	17.20	1.205	-	-	-0.06	0.253	0.305
	FR1 n77	100M	QPSK	1	1	DFT-30	Top Side	10mm	Ant 10	ECI 13	633332	3499.98	1	16.39	17.20	1.205	-	-	0	0.195	0.235
	FR1 n77	100M	QPSK	135	69	DFT-30	Front	10mm	Ant 10	ECI 13	633332	3499.98	1	16.36	17.20	1.213	-	-	-0.11	0.118	0.143
	FR1 n77	100M	QPSK	135	69	DFT-30	Back	10mm	Ant 10	ECI 13	633332	3499.98	1	16.36	17.20	1.213	-	-	-0.15	0.208	0.252
	FR1 n77	100M	QPSK	135	69	DFT-30	Left Side	10mm	Ant 10	ECI 13	633332	3499.98	1	16.36	17.20	1.213	-	-	0.18	0.220	0.267
	FR1 n77	100M	QPSK	135	69	DFT-30	Top Side	10mm	Ant 10	ECI 13	633332	3499.98	1	16.36	17.20	1.213	-	-	-0.11	0.201	0.244
	FR1 n77	100M	QPSK	1	1	DFT-30	Front	10mm	Ant 10	ECI 13	656000	3840	1	16.02	17.20	1.312	-	-	0.18	0.071	0.093
	FR1 n77	100M	QPSK	1	1	DFT-30	Back	10mm	Ant 10	ECI 13	656000	3840	1	16.02	17.20	1.312	-	-	0.18	0.164	0.215
	FR1 n77	100M	QPSK	1	1	DFT-30	Left Side	10mm	Ant 10	ECI 13	656000	3840	1	16.02	17.20	1.312	-	-	0.16	0.182	0.239
	FR1 n77	100M	QPSK	1	1	DFT-30	Top Side	10mm	Ant 10	ECI 13	656000	3840	1	16.02	17.20	1.312	-	-	0.09	0.087	0.114
	FR1 n77	100M	QPSK	135	69	DFT-30	Front	10mm	Ant 10	ECI 13	656000	3840	1	15.99	17.20	1.321	-	-	-0.12	0.066	0.087
	FR1 n77	100M	QPSK	135	69	DFT-30	Back	10mm	Ant 10	ECI 13	656000	3840	1	15.99	17.20	1.321	-	-	0.04	0.161	0.213
	FR1 n77	100M	QPSK	135	69	DFT-30	Left Side	10mm	Ant 10	ECI 13	656000	3840	1	15.99	17.20	1.321	-	-	0.17	0.166	0.219
	FR1 n77	100M	QPSK	135	69	DFT-30	Top Side	10mm	Ant 10	ECI 13	656000	3840	1	15.99	17.20	1.321	-	-	-0.15	0.078	0.103

Plot No.	Band	Mode	Test Position	Gap (mm)	Antenna	Power State	Ch.	Freq. (MHz)	Sample	Average Power (dBm)	Tune-Up Limit (dBm)	Tune-up Scaling Factor	Duty Cycle %	Duty Cycle Scaling Factor	Power Drift (dB)	Measured 1g SAR (W/kg)	Reported 1g SAR (W/kg)
2450MHz																	
	Bluetooth	DH5 1Mbps	Front	10mm	Ant 8	Standalone	39	2441	1	15.70	16.00	1.072	76.41	1.309	0.17	0.050	0.070
	Bluetooth	DH5 1Mbps	Back	10mm	Ant 8	Standalone	39	2441	1	15.70	16.00	1.072	76.41	1.309	-0.16	0.052	0.073
50	Bluetooth	DH5 1Mbps	Right Side	10mm	Ant 8	Standalone	39	2441	1	15.70	16.00	1.072	76.41	1.309	0.19	0.062	**0.087**
	Bluetooth	DH5 1Mbps	Top Side	10mm	Ant 8	Standalone	39	2441	1	15.70	16.00	1.072	76.41	1.309	-	n/a	n/a
	WLAN2.4GHz	802.11b 1Mbps	Front	10mm	Ant 8	Simultaneous	6	2437	1	13.70	15.00	1.349	99.64	1.004	-0.13	0.100	0.135
	WLAN2.4GHz	802.11b 1Mbps	Back	10mm	Ant 8	Simultaneous	6	2437	1	13.70	15.00	1.349	99.64	1.004	0.15	0.108	0.146
51	WLAN2.4GHz	802.11b 1Mbps	Right Side	10mm	Ant 8	Simultaneous	6	2437	1	13.70	15.00	1.349	99.64	1.004	-0.02	0.148	**0.200**
	WLAN2.4GHz	802.11b 1Mbps	Top Side	10mm	Ant 8	Simultaneous	6	2437	1	13.70	15.00	1.349	99.64	1.004	-0.06	0.056	0.076
5000MHz																	
	WLAN5.2GHz	802.11ac-VHT80 MCS0	Front	10mm	Ant 8	Simultaneous	42	5210	1	10.72	12.50	1.506	88.89	1.125	-	n/a	n/a
	WLAN5.2GHz	802.11ac-VHT80 MCS0	Back	10mm	Ant 8	Simultaneous	42	5210	1	10.72	12.50	1.506	88.89	1.125	-	n/a	n/a
52	WLAN5.2GHz	802.11ac-VHT80 MCS0	Right Side	10mm	Ant 8	Simultaneous	42	5210	1	10.72	12.50	1.506	88.89	1.125	0.07	0.049	**0.083**
	WLAN5.2GHz	802.11ac-VHT80 MCS0	Top Side	10mm	Ant 8	Simultaneous	42	5210	1	10.72	12.50	1.506	88.89	1.125	-	n/a	n/a
	WLAN5.8GHz	802.11ac-VHT80 MCS0	Front	10mm	Ant 8	Simultaneous	155	5775	1	10.66	12.50	1.527	88.89	1.125	-	n/a	n/a
	WLAN5.8GHz	802.11ac-VHT80 MCS0	Back	10mm	Ant 8	Simultaneous	155	5775	1	10.66	12.50	1.527	88.89	1.125	-	n/a	n/a
53	WLAN5.8GHz	802.11ac-VHT80 MCS0	Right Side	10mm	Ant 8	Simultaneous	155	5775	1	10.66	12.50	1.527	88.89	1.125	-0.12	0.066	**0.113**
	WLAN5.8GHz	802.11ac-VHT80 MCS0	Right Side	10mm	Ant 8	Simultaneous	155	5775	2	10.66	12.50	1.527	88.89	1.125	-0.17	0.059	0.101
	WLAN5.8GHz	802.11ac-VHT80 MCS0	Top Side	10mm	Ant 8	Simultaneous	155	5775	1	10.66	12.50	1.527	88.89	1.125	-	n/a	n/a

15.3 Body Worn Accessory SAR

Plot No.	Band	BW (MHz)	Modulation	RB Size	RB offset	Mode	Test Position	Gap (mm)	Antenna	Power State	Ch.	Freq. (MHz)	Sample	Average Power (dBm)	Tune-Up Limit (dBm)	Tune-up Scaling Factor	Duty Cycle %	Duty Cycle Scaling Factor	Power Drift (dB)	Measured 1g SAR (W/kg)	Reported 1g SAR (W/kg)
										750MHz											
	LTE Band 12	10M	QPSK	1	0	-	Front	15mm	Ant 1	ECI 3	23095	707.5	1	23.07	24.00	1.239	-	-	-0.17	0.210	0.260
54	LTE Band 12	10M	QPSK	1	0	-	Back	15mm	Ant 1	ECI 3	23095	707.5	1	23.07	24.00	1.239	-	-	0.01	0.311	**0.385**
	LTE Band 12	10M	QPSK	25	0	-	Front	15mm	Ant 1	ECI 3	23095	707.5	1	22.90	24.00	1.288	-	-	-0.16	0.171	0.220
	LTE Band 12	10M	QPSK	25	0	-	Back	15mm	Ant 1	ECI 3	23095	707.5	1	22.90	24.00	1.288	-	-	0.19	0.239	0.308
	LTE Band 12	10M	QPSK	1	0	-	Front	15mm	Ant 0	ECI 3	23095	707.5	1	23.19	24.00	1.205	-	-	-0.14	0.225	0.271
	LTE Band 12	10M	QPSK	1	0	-	Back	15mm	Ant 0	ECI 3	23095	707.5	1	23.19	24.00	1.205	-	-	0.02	0.299	0.360
	LTE Band 12	10M	QPSK	25	0	-	Front	15mm	Ant 0	ECI 3	23095	707.5	1	22.26	23.00	1.186	-	-	-0.03	0.188	0.223
	LTE Band 12	10M	QPSK	25	0	-	Back	15mm	Ant 0	ECI 3	23095	707.5	1	22.26	23.00	1.186	-	-	-0.14	0.243	0.288
	LTE Band 13	10M	QPSK	1	0	-	Front	15mm	Ant 1	ECI 3	23230	782	1	22.66	23.80	1.300	-	-	-0.02	0.207	0.269
55	LTE Band 13	10M	QPSK	1	0	-	Back	15mm	Ant 1	ECI 3	23230	782	1	22.66	23.80	1.300	-	-	0.09	0.324	**0.421**
	LTE Band 13	10M	QPSK	25	0	-	Front	15mm	Ant 1	ECI 3	23230	782	1	21.65	22.80	1.303	-	-	0.06	0.157	0.205
	LTE Band 13	10M	QPSK	25	0	-	Back	15mm	Ant 1	ECI 3	23230	782	1	21.65	22.80	1.303	-	-	-0.02	0.215	0.280
	LTE Band 13	10M	QPSK	1	0	-	Front	15mm	Ant 0	ECI 3	23230	782	1	21.89	22.80	1.233	-	-	-0.02	0.186	0.229
	LTE Band 13	10M	QPSK	1	0	-	Back	15mm	Ant 0	ECI 3	23230	782	1	21.89	22.80	1.233	-	-	-0.08	0.242	0.298
	LTE Band 13	10M	QPSK	25	0	-	Front	15mm	Ant 0	ECI 3	23230	782	1	20.85	21.80	1.245	-	-	-0.16	0.144	0.179
	LTE Band 13	10M	QPSK	25	0	-	Back	15mm	Ant 0	ECI 3	23230	782	1	20.85	21.80	1.245	-	-	0.06	0.190	0.236
	FR1 n12	15M	QPSK	1	1	DFT-15	Front	15mm	Ant 1	ECI 3	141500	707.5	1	22.99	23.80	1.205	-	-	0.03	0.184	0.222
	FR1 n12	15M	QPSK	1	1	DFT-15	Back	15mm	Ant 1	ECI 3	141500	707.5	1	22.99	23.80	1.205	-	-	-0.11	0.238	0.287
	FR1 n12	15M	QPSK	36	22	DFT-15	Front	15mm	Ant 1	ECI 3	141500	707.5	1	22.97	23.80	1.211	-	-	-0.01	0.204	0.247
56	FR1 n12	15M	QPSK	36	22	DFT-15	Back	15mm	Ant 1	ECI 3	141500	707.5	1	22.97	23.80	1.211	-	-	-0.04	0.303	**0.367**
	FR1 n12	15M	QPSK	1	1	DFT-15	Front	15mm	Ant 0	ECI 3	141500	707.5	1	22.29	22.80	1.125	-	-	-0.06	0.125	0.141
	FR1 n12	15M	QPSK	1	1	DFT-15	Back	15mm	Ant 0	ECI 3	141500	707.5	1	22.29	22.80	1.125	-	-	0.1	0.186	0.209
	FR1 n12	15M	QPSK	36	22	DFT-15	Front	15mm	Ant 0	ECI 3	141500	707.5	1	22.25	22.80	1.135	-	-	-0.09	0.141	0.160
	FR1 n12	15M	QPSK	36	22	DFT-15	Back	15mm	Ant 0	ECI 3	141500	707.5	1	22.25	22.80	1.135	-	-	0.14	0.206	0.234
										835MHz											
	GSM850	-	-	-	-	GPRS (4 Tx slots)	Front	15mm	Ant 1	ECI 3	189	836.4	1	24.08	25.80	1.486	-	-	-0.14	0.228	0.339
	GSM850	-	-	-	-	GPRS (4 Tx slots)	Back	15mm	Ant 1	ECI 3	189	836.4	1	24.08	25.80	1.486	-	-	-0.13	0.322	0.478
	GSM850	-	-	-	-	GPRS (4 Tx slots)	Front	15mm	Ant 0	ECI 3	189	836.4	1	25.76	26.30	1.132	-	-	-0.08	0.290	0.328
57	GSM850	-	-	-	-	GPRS (4 Tx slots)	Back	15mm	Ant 0	ECI 3	189	836.4	1	25.76	26.30	1.132	-	-	-0.13	0.459	**0.520**
	WCDMA V	-	-	-	-	RMC 12.2Kbps	Front	15mm	Ant 1	ECI 3	4182	836.4	1	21.38	22.30	1.236	-	-	0.13	0.261	0.323
	WCDMA V	-	-	-	-	RMC 12.2Kbps	Back	15mm	Ant 1	ECI 3	4182	836.4	1	21.38	22.30	1.236	-	-	-0.13	0.349	0.431
	WCDMA V	-	-	-	-	RMC 12.2Kbps	Front	15mm	Ant 0	ECI 3	4182	836.4	1	22.24	23.30	1.276	-	-	0.1	0.350	0.447
58	WCDMA V	-	-	-	-	RMC 12.2Kbps	Back	15mm	Ant 0	ECI 3	4182	836.4	1	22.24	23.30	1.276	-	-	-0.1	0.551	**0.703**
	LTE Band 26	15M	QPSK	1	0	-	Front	15mm	Ant 1	ECI 3	26865	831.5	1	22.99	24.00	1.262	-	-	-0.05	0.213	0.269
	LTE Band 26	15M	QPSK	1	0	-	Back	15mm	Ant 1	ECI 3	26865	831.5	1	22.99	24.00	1.262	-	-	-0.18	0.299	0.377
	LTE Band 26	15M	QPSK	36	0	-	Front	15mm	Ant 1	ECI 3	26865	831.5	1	22.96	24.00	1.271	-	-	0.15	0.224	0.285
	LTE Band 26	15M	QPSK	36	0	-	Back	15mm	Ant 1	ECI 3	26865	831.5	1	22.96	24.00	1.271	-	-	0.18	0.317	0.403
	LTE Band 26	15M	QPSK	1	0	-	Front	15mm	Ant 0	ECI 3	26865	831.5	1	22.85	24.00	1.303	-	-	-0.02	0.327	0.426
59	LTE Band 26	15M	QPSK	1	0	-	Back	15mm	Ant 0	ECI 3	26865	831.5	1	22.85	24.00	1.303	-	-	-0.07	0.370	**0.482**
	LTE Band 26	15M	QPSK	36	0	-	Front	15mm	Ant 0	ECI 3	26865	831.5	1	21.77	23.00	1.327	-	-	-0.18	0.288	0.382
	LTE Band 26	15M	QPSK	36	0	-	Back	15mm	Ant 0	ECI 3	26865	831.5	1	21.77	23.00	1.327	-	-	-0.11	0.361	0.479
	FR1 n26	20M	QPSK	1	1	DFT-15	Front	15mm	Ant 1	ECI 3	166300	831.5	1	21.98	23.00	1.265	-	-	-0.03	0.228	0.288
	FR1 n26	20M	QPSK	1	1	DFT-15	Back	15mm	Ant 1	ECI 3	166300	831.5	1	21.98	23.00	1.265	-	-	-0.09	0.301	0.381
	FR1 n26	20M	QPSK	50	28	DFT-15	Front	15mm	Ant 1	ECI 3	166300	831.5	1	21.93	23.00	1.279	-	-	-0.08	0.272	0.348
	FR1 n26	20M	QPSK	50	28	DFT-15	Back	15mm	Ant 1	ECI 3	166300	831.5	1	21.93	23.00	1.279	-	-	0.14	0.351	0.449
	FR1 n26	20M	QPSK	1	1	DFT-15	Front	15mm	Ant 0	ECI 3	166300	831.5	1	22.11	23.50	1.377	-	-	0.19	0.214	0.295
	FR1 n26	20M	QPSK	1	1	DFT-15	Back	15mm	Ant 0	ECI 3	166300	831.5	1	22.11	23.50	1.377	-	-	-0.02	0.295	0.406
	FR1 n26	20M	QPSK	50	28	DFT-15	Front	15mm	Ant 0	ECI 3	166300	831.5	1	22.07	23.50	1.390	-	-	0.08	0.239	0.332
60	FR1 n26	20M	QPSK	50	28	DFT-15	Back	15mm	Ant 0	ECI 3	166300	831.5	1	22.07	23.50	1.390	-	-	-0.03	0.537	**0.746**
	FR1 n26	20M	QPSK	50	28	DFT-15	Back	15mm	Ant 0	ECI 3	166300	831.5	2	22.07	23.50	1.390	-	-	-0.01	0.342	0.475

	1750MHz																				
	WCDMA IV	-	-	-	-	RMC 12.2Kbps	Front	15mm	Ant 4	ECI 3	1413	1732.6	1	22.46	22.80	1.081	-	-	0.06	0.223	0.241
	WCDMA IV	-	-	-	-	RMC 12.2Kbps	Back	15mm	Ant 4	ECI 3	1413	1732.6	1	22.46	22.80	1.081	-	-	0.19	0.288	0.311
	WCDMA IV	-	-	-	-	RMC 12.2Kbps	Front	15mm	Ant 3	ECI 3	1413	1732.6	1	23.16	23.30	1.033	-	-	-0.17	0.284	0.293
61	WCDMA IV	-	-	-	-	RMC 12.2Kbps	Back	15mm	Ant 3	ECI 3	1413	1732.6	1	23.16	23.30	1.033	-	-	0.16	0.392	**0.405**
	LTE Band 4	20M	QPSK	1	0	-	Front	15mm	Ant 3	ECI 3	20175	1732.5	1	23.08	23.50	1.102	-	-	-0.15	0.312	0.344
	LTE Band 4	20M	QPSK	1	0	-	Back	15mm	Ant 3	ECI 3	20175	1732.5	1	23.08	23.50	1.102	-	-	0.02	0.409	0.451
	LTE Band 4	20M	QPSK	50	0	-	Front	15mm	Ant 3	ECI 3	20175	1732.5	1	23.04	23.50	1.112	-	-	0.07	0.332	0.369
62	LTE Band 4	20M	QPSK	50	0	-	Back	15mm	Ant 3	ECI 3	20175	1732.5	1	23.04	23.50	1.112	-	-	0.1	0.422	**0.469**
	LTE Band 66	20M	QPSK	1	0	-	Front	15mm	Ant 4	ECI 3	132322	1745	1	22.14	23.00	1.219	-	-	0.08	0.212	0.258
	LTE Band 66	20M	QPSK	1	0	-	Back	15mm	Ant 4	ECI 3	132322	1745	1	22.14	23.00	1.219	-	-	0.16	0.288	0.351
	LTE Band 66	20M	QPSK	50	0	-	Front	15mm	Ant 4	ECI 3	132322	1745	1	22.11	23.00	1.227	-	-	0	0.210	0.258
	LTE Band 66	20M	QPSK	50	0	-	Back	15mm	Ant 4	ECI 3	132322	1745	1	22.11	23.00	1.227	-	-	-0.18	0.284	0.349
	LTE Band 66	20M	QPSK	1	0	-	Front	15mm	Ant 3	ECI 3	132322	1745	1	22.05	22.50	1.109	-	-	0.05	0.314	0.348
	LTE Band 66	20M	QPSK	1	0	-	Back	15mm	Ant 3	ECI 3	132322	1745	1	22.05	22.50	1.109	-	-	0.09	0.444	0.492
	LTE Band 66	20M	QPSK	50	0	-	Front	15mm	Ant 3	ECI 3	132322	1745	1	22.00	22.50	1.122	-	-	-0.17	0.313	0.351
63	LTE Band 66	20M	QPSK	50	0	-	Back	15mm	Ant 3	ECI 3	132322	1745	1	22.00	22.50	1.122	-	-	-0.09	0.455	**0.511**
	LTE Band 66	20M	QPSK	50	0	-	Back	15mm	Ant 3	ECI 3	132322	1745	2	22.00	22.50	1.122	-	-	-0.04	0.394	0.442
	LTE Band 66	20M	QPSK	1	0	-	Front	15mm	Ant 5	ECI 3	132322	1745	1	22.47	23.00	1.130	-	-	-0.04	0.052	0.059
	LTE Band 66	20M	QPSK	1	0	-	Back	15mm	Ant 5	ECI 3	132322	1745	1	22.47	23.00	1.130	-	-	0.02	0.075	0.085
	LTE Band 66	20M	QPSK	50	0	-	Front	15mm	Ant 5	ECI 3	132322	1745	1	21.29	22.00	1.178	-	-	-	n/a	n/a
	LTE Band 66	20M	QPSK	50	0	-	Back	15mm	Ant 5	ECI 3	132322	1745	1	21.29	22.00	1.178	-	-	0.04	0.060	0.071
	FR1 n66	40M	QPSK	1	1	DFT-15	Front	15mm	Ant 4	ECI 3	349000	1745	1	21.51	23.00	1.409	-	-	-0.01	0.186	0.262
	FR1 n66	40M	QPSK	1	1	DFT-15	Back	15mm	Ant 4	ECI 3	349000	1745	1	21.51	23.00	1.409	-	-	0.12	0.239	0.337
	FR1 n66	40M	QPSK	108	54	DFT-15	Front	15mm	Ant 4	ECI 3	349000	1745	1	21.47	23.00	1.422	-	-	0.17	0.193	0.275
	FR1 n66	40M	QPSK	108	54	DFT-15	Back	15mm	Ant 4	ECI 3	349000	1745	1	21.47	23.00	1.422	-	-	-0.19	0.260	0.370
	FR1 n66	40M	QPSK	1	1	DFT-15	Front	15mm	Ant 3	ECI 3	349000	1745	1	22.36	23.50	1.300	-	-	-0.07	0.212	0.276
64	FR1 n66	40M	QPSK	1	1	DFT-15	Back	15mm	Ant 3	ECI 3	349000	1745	1	22.36	23.50	1.300	-	-	-0.16	0.321	**0.417**
	FR1 n66	40M	QPSK	108	54	DFT-15	Front	15mm	Ant 3	ECI 3	349000	1745	1	22.34	23.50	1.306	-	-	-0.11	0.208	0.272
	FR1 n66	40M	QPSK	108	54	DFT-15	Back	15mm	Ant 3	ECI 3	349000	1745	1	22.34	23.50	1.306	-	-	0.16	0.311	0.406
	FR1 n66	40M	QPSK	1	1	DFT-15	Front	15mm	Ant 5	ECI 3	349000	1745	1	21.86	23.50	1.459	-	-	-0.02	0.050	0.073
	FR1 n66	40M	QPSK	1	1	DFT-15	Back	15mm	Ant 5	ECI 3	349000	1745	1	21.86	23.50	1.459	-	-	-0.06	0.066	0.096
	FR1 n66	40M	QPSK	108	54	DFT-15	Front	15mm	Ant 5	ECI 3	349000	1745	1	21.68	23.50	1.521	-	-	-0.01	0.048	0.073
	FR1 n66	40M	QPSK	108	54	DFT-15	Back	15mm	Ant 5	ECI 3	349000	1745	1	21.68	23.50	1.521	-	-	0.17	0.108	0.164
	1900MHz																				
	GSM1900	-	-	-	-	GPRS (2 Tx slots)	Front	15mm	Ant 4	ECI 3	661	1880	1	27.39	28.30	1.233	-	-	0.17	0.184	0.227
65	GSM1900	-	-	-	-	GPRS (2 Tx slots)	Back	15mm	Ant 4	ECI 3	661	1880	1	27.39	28.30	1.233	-	-	-0.08	0.232	**0.286**
	GSM1900	-	-	-	-	GPRS (2 Tx slots)	Front	15mm	Ant 3	ECI 3	661	1880	1	27.35	28.80	1.396	-	-	0.18	0.095	0.133
	GSM1900	-	-	-	-	GPRS (2 Tx slots)	Back	15mm	Ant 3	ECI 3	661	1880	1	27.35	28.80	1.396	-	-	-0.01	0.145	0.202
	WCDMA II	-	-	-	-	RMC 12.2Kbps	Front	15mm	Ant 4	ECI 3	9400	1880	1	20.53	21.30	1.194	-	-	0.16	0.197	0.235
66	WCDMA II	-	-	-	-	RMC 12.2Kbps	Back	15mm	Ant 4	ECI 3	9400	1880	1	20.53	21.30	1.194	-	-	0.12	0.252	**0.301**
	WCDMA II	-	-	-	-	RMC 12.2Kbps	Front	15mm	Ant 3	ECI 3	9400	1880	1	21.72	22.30	1.143	-	-	0.05	0.205	0.234
	WCDMA II	-	-	-	-	RMC 12.2Kbps	Back	15mm	Ant 3	ECI 3	9400	1880	1	21.72	22.30	1.143	-	-	-0.17	0.238	0.272
	LTE Band 2	20M	QPSK	1	0	-	Front	15mm	Ant 4	ECI 3	18900	1880	1	21.03	21.80	1.194	-	-	0.19	0.196	0.234
67	LTE Band 2	20M	QPSK	1	0	-	Back	15mm	Ant 4	ECI 3	18900	1880	1	21.03	21.80	1.194	-	-	-0.03	0.268	**0.320**
	LTE Band 2C	20M	QPSK	1	0	-	Back	15mm	Ant 4	ECI 3	18900+ 19098	1880+ 1899.8	1	20.95	21.80	1.216	-	-	-0.07	0.214	0.260
	LTE Band 2	20M	QPSK	50	0	-	Front	15mm	Ant 4	ECI 3	18900	1880	1	20.97	21.80	1.211	-	-	0.11	0.192	0.232
	LTE Band 2	20M	QPSK	50	0	-	Back	15mm	Ant 4	ECI 3	18900	1880	1	20.97	21.80	1.211	-	-	0.1	0.238	0.288
	LTE Band 2	20M	QPSK	1	0	-	Front	15mm	Ant 3	ECI 3	18900	1880	1	22.48	22.80	1.076	-	-	-0.14	0.180	0.194
	LTE Band 2	20M	QPSK	1	0	-	Back	15mm	Ant 3	ECI 3	18900	1880	1	22.48	22.80	1.076	-	-	0.16	0.268	0.288
	LTE Band 2C	20M	QPSK	1	0	-	Back	15mm	Ant 3	ECI 3	18900+ 19098	1880+ 1899.8	1	22.21	22.80	1.146	-	-	0.05	0.264	0.302
	LTE Band 2	20M	QPSK	50	0	-	Front	15mm	Ant 3	ECI 3	18900	1880	1	22.39	22.80	1.099	-	-	0.08	0.148	0.163
	LTE Band 2	20M	QPSK	50	0	-	Back	15mm	Ant 3	ECI 3	18900	1880	1	22.39	22.80	1.099	-	-	-0.19	0.221	0.243
	LTE Band 2	20M	QPSK	1	0	-	Front	15mm	Ant 5	ECI 3	18900	1880	1	21.63	21.80	1.040	-	-	0.1	0.057	0.059
	LTE Band 2	20M	QPSK	1	0	-	Back	15mm	Ant 5	ECI 3	18900	1880	1	21.63	21.80	1.040	-	-	-0.15	0.072	0.075

	LTE Band 2	20M	QPSK	50	0	-	Front	15mm	Ant 5	ECI 3	18900	1880	1	20.46	20.80	1.081	-	-	-0.18	0.058	0.063
	LTE Band 2	20M	QPSK	50	0	-	Back	15mm	Ant 5	ECI 3	18900	1880	1	20.46	20.80	1.081	-	-	0.04	0.057	0.062
	FR1 n2	20M	QPSK	1	1	DFT-15	Front	15mm	Ant 4	ECI 3	376000	1880	1	20.84	22.30	1.400	-	-	-0.08	0.167	0.234
	FR1 n2	20M	QPSK	1	1	DFT-15	Back	15mm	Ant 4	ECI 3	376000	1880	1	20.84	22.30	1.400	-	-	0.09	0.246	0.344
	FR1 n2	20M	QPSK	50	28	DFT-15	Front	15mm	Ant 4	ECI 3	376000	1880	1	20.81	22.30	1.409	-	-	-0.13	0.165	0.233
	FR1 n2	20M	QPSK	50	28	DFT-15	Back	15mm	Ant 4	ECI 3	376000	1880	1	20.81	22.30	1.409	-	-	-0.03	0.239	0.337
	FR1 n2	20M	QPSK	1	1	DFT-15	Front	15mm	Ant 3	ECI 3	376000	1880	1	22.81	23.80	1.256	-	-	0.12	0.224	0.281
	FR1 n2	20M	QPSK	1	1	DFT-15	Back	15mm	Ant 3	ECI 3	376000	1880	1	22.81	23.80	1.256	-	-	-0.16	0.301	0.378
	FR1 n2	20M	QPSK	50	28	DFT-15	Front	15mm	Ant 3	ECI 3	376000	1880	1	22.72	23.80	1.282	-	-	0.14	0.238	0.305
68	FR1 n2	20M	QPSK	50	28	DFT-15	Back	15mm	Ant 3	ECI 3	376000	1880	1	22.72	23.80	1.282	-	-	0.02	0.308	**0.395**
	FR1 n2	20M	QPSK	1	1	DFT-15	Front	15mm	Ant 5	ECI 3	376000	1880	1	20.61	21.80	1.315	-	-	-0.1	0.048	0.063
	FR1 n2	20M	QPSK	1	1	DFT-15	Back	15mm	Ant 5	ECI 3	376000	1880	1	20.61	21.80	1.315	-	-	-0.06	0.060	0.079
	FR1 n2	20M	QPSK	50	28	DFT-15	Front	15mm	Ant 5	ECI 3	376000	1880	1	20.46	21.80	1.361	-	-	-0.15	0.053	0.072
	FR1 n2	20M	QPSK	50	28	DFT-15	Back	15mm	Ant 5	ECI 3	376000	1880	1	20.46	21.80	1.361	-	-	0.12	0.060	0.082
2600MHz																					
	LTE Band 7	20M	QPSK	1	0	-	Front	15mm	Ant 4	ECI 3	21100	2535	1	22.03	22.50	1.114	-	-	0.12	0.166	0.185
	LTE Band 7	20M	QPSK	1	0	-	Back	15mm	Ant 4	ECI 3	21100	2535	1	22.03	22.50	1.114	-	-	0.16	0.285	0.318
	LTE Band 7C	20M	QPSK	1	0	-	Back	15mm	Ant 4	ECI 3	21100+ 21298	2535+ 2554.8	1	20.83	21.30	1.114	-	-	-0.14	0.240	0.267
	LTE Band 7	20M	QPSK	50	0	-	Front	15mm	Ant 4	ECI 3	21100	2535	1	22.01	22.50	1.119	-	-	-0.08	0.167	0.187
	LTE Band 7	20M	QPSK	50	0	-	Back	15mm	Ant 4	ECI 3	21100	2535	1	22.01	22.50	1.119	-	-	-0.07	0.283	0.317
	LTE Band 7	20M	QPSK	1	0	-	Front	15mm	Ant 3	ECI 3	21100	2535	1	22.98	23.50	1.127	-	-	-0.11	0.250	0.282
	LTE Band 7	20M	QPSK	1	0	-	Back	15mm	Ant 3	ECI 3	21100	2535	1	22.98	23.50	1.127	-	-	0.05	0.451	0.508
	LTE Band 7	20M	QPSK	50	0	-	Front	15mm	Ant 3	ECI 3	21100	2535	1	22.96	23.50	1.132	-	-	-0.09	0.246	0.279
69	LTE Band 7	20M	QPSK	50	0	-	Back	15mm	Ant 3	ECI 3	21100	2535	1	22.96	23.50	1.132	-	-	-0.08	0.452	**0.512**
	LTE Band 7	20M	QPSK	50	0	-	Back	15mm	Ant 3	ECI 3	21100	2535	2	22.96	23.50	1.132	-	-	-0.01	0.428	0.485
	LTE Band 7C	20M	QPSK	1	0	-	Back	15mm	Ant 3	ECI 3	21100+ 21298	2535+ 2554.8	1	21.87	22.30	1.104	-	-	-0.15	0.285	0.315
	LTE Band 7	20M	QPSK	1	0	-	Front	15mm	Ant 5	ECI 3	21100	2535	1	21.39	23.00	1.449	-	-	0.03	0.076	0.110
	LTE Band 7	20M	QPSK	1	0	-	Back	15mm	Ant 5	ECI 3	21100	2535	1	21.39	23.00	1.449	-	-	0.14	0.112	0.162
	LTE Band 7C	20M	QPSK	1	0	-	Back	15mm	Ant 5	ECI 3	21100+ 21298	2535+ 2554.8	1	20.10	20.80	1.175	-	-	-0.1	0.095	0.112
	LTE Band 7	20M	QPSK	50	0	-	Front	15mm	Ant 5	ECI 3	21100	2535	1	20.96	22.00	1.271	-	-	-0.08	0.063	0.080
	LTE Band 7	20M	QPSK	50	0	-	Back	15mm	Ant 5	ECI 3	21100	2535	1	20.96	22.00	1.271	-	-	0.17	0.094	0.119
	LTE Band 38	20M	QPSK	1	0	-	Front	15mm	Ant 4	ECI 3	38000	2595	1	23.39	24.00	1.151	62.9	1.006	0.14	0.151	0.175
	LTE Band 38	20M	QPSK	1	0	-	Back	15mm	Ant 4	ECI 3	38000	2595	1	23.39	24.00	1.151	62.9	1.006	-0.01	0.237	0.274
	LTE Band 38C	20M	QPSK	1	0	-	Back	15mm	Ant 4	ECI 3	37901+ 38099	2585.1+ 2406.9	1	22.33	22.80	1.114	62.9	1.006	-0.03	0.174	0.195
	LTE Band 38	20M	QPSK	50	0	-	Front	15mm	Ant 4	ECI 3	38000	2595	1	23.36	24.00	1.159	62.9	1.006	-0.16	0.141	0.164
	LTE Band 38	20M	QPSK	50	0	-	Back	15mm	Ant 4	ECI 3	38000	2595	1	23.36	24.00	1.159	62.9	1.006	-0.18	0.221	0.258
	LTE Band 38	20M	QPSK	1	0	-	Front	15mm	Ant 3	ECI 3	38000	2595	1	24.65	25.00	1.084	62.9	1.006	0.03	0.200	0.218
70	LTE Band 38	20M	QPSK	1	0	-	Back	15mm	Ant 3	ECI 3	38000	2595	1	24.65	25.00	1.084	62.9	1.006	-0.15	0.364	**0.397**
	LTE Band 38C	20M	QPSK	1	0	-	Back	15mm	Ant 3	ECI 3	37901+ 38099	2585.1+ 2406.9	1	23.49	23.80	1.074	62.9	1.006	0.17	0.260	0.281
	LTE Band 38	20M	QPSK	50	0	-	Front	15mm	Ant 3	ECI 3	38000	2595	1	23.75	24.00	1.059	62.9	1.006	-0.08	0.169	0.180
	LTE Band 38	20M	QPSK	50	0	-	Back	15mm	Ant 3	ECI 3	38000	2595	1	23.75	24.00	1.059	62.9	1.006	-0.07	0.314	0.335
	LTE Band 38	20M	QPSK	1	0	-	Front	15mm	Ant 5	ECI 3	38000	2595	1	21.45	23.00	1.429	62.9	1.006	0.08	0.066	0.095
	LTE Band 38	20M	QPSK	1	0	-	Back	15mm	Ant 5	ECI 3	38000	2595	1	21.45	23.00	1.429	62.9	1.006	0.12	0.097	0.139
	LTE Band 38C	20M	QPSK	1	0	-	Back	15mm	Ant 5	ECI 3	37901+ 38099	2585.1+ 2406.9	1	20.24	20.80	1.138	62.9	1.006	-0.11	0.095	0.109
	LTE Band 38	20M	QPSK	50	0	-	Front	15mm	Ant 5	ECI 3	38000	2595	1	20.41	22.00	1.442	62.9	1.006	0.05	0.061	0.088
	LTE Band 38	20M	QPSK	50	0	-	Back	15mm	Ant 5	ECI 3	38000	2595	1	20.41	22.00	1.442	62.9	1.006	0.16	0.088	0.128
	LTE Band 41	20M	QPSK	1	0	-	Front	15mm	Ant 4	ECI 3	40620	2593	1	23.50	23.80	1.072	62.9	1.006	0.08	0.136	0.147
	LTE Band 41	20M	QPSK	1	0	-	Back	15mm	Ant 4	ECI 3	40620	2593	1	23.50	23.80	1.072	62.9	1.006	0.05	0.214	0.231
	LTE Band 41C	20M	QPSK	1	0	-	Back	15mm	Ant 4	ECI 3	40620+ 40818	2593+ 2612.8	1	23.41	23.80	1.094	62.9	1.006	-0.1	0.275	0.303
	LTE Band 41 PC2	20M	QPSK	1	0	-	Back	15mm	Ant 4	ECI 3	40620	2593	1	26.55	26.80	1.059	42.9	1.009	0.15	0.288	0.308
	LTE Band 41	20M	QPSK	50	0	-	Front	15mm	Ant 4	ECI 3	40620	2593	1	22.56	22.80	1.057	62.9	1.006	0.06	0.106	0.113
	LTE Band 41	20M	QPSK	50	0	-	Back	15mm	Ant 4	ECI 3	40620	2593	1	22.56	22.80	1.057	62.9	1.006	0.18	0.172	0.183
	LTE Band 41	20M	QPSK	1	0	-	Front	15mm	Ant 3	ECI 3	40620	2593	1	23.57	23.80	1.054	62.9	1.006	-0.14	0.164	0.174
	LTE Band 41	20M	QPSK	1	0	-	Back	15mm	Ant 3	ECI 3	40620	2593	1	23.57	23.80	1.054	62.9	1.006	-0.06	0.288	0.305

	LTE Band 41C	20M	QPSK	1	0	-	Back	15mm	Ant 3	ECI 3	40620+ 40818	2593+ 2612.8	1	23.41	23.80	1.094	62.9	1.006	0.17	0.331	0.364
71	LTE Band 41 PC2	20M	QPSK	1	0	-	Back	15mm	Ant 3	ECI 3	40620	2593	1	26.54	26.80	1.062	42.9	1.009	0.1	0.383	**0.410**
	LTE Band 41	20M	QPSK	50	0	-	Front	15mm	Ant 3	ECI 3	40620	2593	1	22.56	22.80	1.057	62.9	1.006	-0.16	0.132	0.140
	LTE Band 41	20M	QPSK	50	0	-	Back	15mm	Ant 3	ECI 3	40620	2593	1	22.56	22.80	1.057	62.9	1.006	-0.01	0.243	0.258
	LTE Band 41	20M	QPSK	1	0	-	Front	15mm	Ant 5	ECI 3	40620	2593	1	20.48	20.80	1.076	62.9	1.006	-0.07	0.041	0.044
	LTE Band 41	20M	QPSK	1	0	-	Back	15mm	Ant 5	ECI 3	40620	2593	1	20.48	20.80	1.076	62.9	1.006	0.13	0.054	0.058
	LTE Band 41C	20M	QPSK	1	0	-	Back	15mm	Ant 5	ECI 3	40620+ 40818	2593+ 2612.8	1	20.33	20.80	1.114	62.9	1.006	-0.13	0.073	0.081
	LTE Band 41 PC2	20M	QPSK	1	0	-	Back	15mm	Ant 5	ECI 3	40620	2593	1	23.48	23.80	1.076	42.9	1.009	0.19	0.076	0.083
	LTE Band 41	20M	QPSK	50	0	-	Front	15mm	Ant 5	ECI 3	40620	2593	1	19.40	19.80	1.096	62.9	1.006	-	n/a	n/a
	LTE Band 41	20M	QPSK	50	0	-	Back	15mm	Ant 5	ECI 3	40620	2593	1	19.40	19.80	1.096	62.9	1.006	0.03	0.052	0.057
	FR1 n7	40M	QPSK	1	1	DFT-15	Front	15mm	Ant 4	ECI 3	507000	2535	1	20.49	22.00	1.416	-	-	-0.12	0.144	0.204
	FR1 n7	40M	QPSK	1	1	DFT-15	Back	15mm	Ant 4	ECI 3	507000	2535	1	20.49	22.00	1.416	-	-	0.05	0.236	0.334
	FR1 n7	40M	QPSK	108	54	DFT-15	Front	15mm	Ant 4	ECI 3	507000	2535	1	20.47	22.00	1.422	-	-	-0.09	0.135	0.192
	FR1 n7	40M	QPSK	108	54	DFT-15	Back	15mm	Ant 4	ECI 3	507000	2535	1	20.47	22.00	1.422	-	-	0.02	0.226	0.321
	FR1 n7	40M	QPSK	1	1	DFT-15	Front	15mm	Ant 3	ECI 3	507000	2535	1	22.33	23.50	1.309	-	-	0	0.168	0.220
72	FR1 n7	40M	QPSK	1	1	DFT-15	Back	15mm	Ant 3	ECI 3	507000	2535	1	22.33	23.50	1.309	-	-	0.09	0.386	**0.505**
	FR1 n7	40M	QPSK	108	54	DFT-15	Front	15mm	Ant 3	ECI 3	507000	2535	1	22.28	23.50	1.324	-	-	-0.15	0.155	0.205
	FR1 n7	40M	QPSK	108	54	DFT-15	Back	15mm	Ant 3	ECI 3	507000	2535	1	22.28	23.50	1.324	-	-	0.01	0.299	0.396
	FR1 n7	40M	QPSK	1	1	DFT-15	Front	15mm	Ant 5	ECI 3	507000	2535	1	20.94	22.00	1.276	-	-	-0.1	0.060	0.077
	FR1 n7	40M	QPSK	1	1	DFT-15	Back	15mm	Ant 5	ECI 3	507000	2535	1	20.94	22.00	1.276	-	-	0.08	0.057	0.073
	FR1 n7	40M	QPSK	108	54	DFT-15	Front	15mm	Ant 5	ECI 3	507000	2535	1	20.76	22.00	1.330	-	-	0.04	0.068	0.090
	FR1 n7	40M	QPSK	108	54	DFT-15	Back	15mm	Ant 5	ECI 3	507000	2535	1	20.76	22.00	1.330	-	-	-0.05	0.055	0.073
	FR1 n38	40M	QPSK	1	1	DFT-30	Front	15mm	Ant 4	ECI 3	519000	2595	1	20.54	22.00	1.400	-	-	-0.17	0.137	0.192
	FR1 n38	40M	QPSK	1	1	DFT-30	Back	15mm	Ant 4	ECI 3	519000	2595	1	20.54	22.00	1.400	-	-	-0.04	0.234	0.328
	FR1 n38	40M	QPSK	50	28	DFT-30	Front	15mm	Ant 4	ECI 3	519000	2595	1	20.48	22.00	1.419	-	-	0.18	0.135	0.192
	FR1 n38	40M	QPSK	50	28	DFT-30	Back	15mm	Ant 4	ECI 3	519000	2595	1	20.48	22.00	1.419	-	-	-0.04	0.225	0.319
	FR1 n38	40M	QPSK	1	1	DFT-30	Front	15mm	Ant 3	ECI 3	519000	2595	1	22.43	23.50	1.279	-	-	0.01	0.192	0.246
73	FR1 n38	40M	QPSK	1	1	DFT-30	Back	15mm	Ant 3	ECI 3	519000	2595	1	22.43	23.50	1.279	-	-	0.06	0.399	**0.510**
	FR1 n38	40M	QPSK	50	28	DFT-30	Front	15mm	Ant 3	ECI 3	519000	2595	1	22.36	23.50	1.300	-	-	0.11	0.182	0.237
	FR1 n38	40M	QPSK	50	28	DFT-30	Back	15mm	Ant 3	ECI 3	519000	2595	1	22.36	23.50	1.300	-	-	-0.11	0.365	0.475
	FR1 n41	100M	QPSK	1	1	DFT-30	Front	15mm	Ant 4	ECI 3	518598	2592.99	1	20.79	22.20	1.384	-	-	0.03	0.176	0.244
	FR1 n41	100M	QPSK	1	1	DFT-30	Back	15mm	Ant 4	ECI 3	518598	2592.99	1	20.79	22.20	1.384	-	-	0.12	0.232	0.321
	FR1 n41	100M	QPSK	135	69	DFT-30	Front	15mm	Ant 4	ECI 3	518598	2592.99	1	20.74	22.20	1.400	-	-	0.19	0.162	0.227
	FR1 n41	100M	QPSK	135	69	DFT-30	Back	15mm	Ant 4	ECI 3	518598	2592.99	1	20.74	22.20	1.400	-	-	-0.03	0.267	0.374
	FR1 n41	100M	QPSK	1	1	DFT-30	Front	15mm	Ant 3	ECI 3	518598	2592.99	1	22.82	23.70	1.225	-	-	0.18	0.182	0.223
	FR1 n41	100M	QPSK	1	1	DFT-30	Back	15mm	Ant 3	ECI 3	518598	2592.99	1	22.82	23.70	1.225	-	-	0	0.352	0.431
	FR1 n41	100M	QPSK	135	69	DFT-30	Front	15mm	Ant 3	ECI 3	518598	2592.99	1	22.78	23.70	1.236	-	-	-0.13	0.190	0.235
74	FR1 n41	100M	QPSK	135	69	DFT-30	Back	15mm	Ant 3	ECI 3	518598	2592.99	1	22.78	23.70	1.236	-	-	0.07	0.425	**0.525**
	FR1 n41	100M	QPSK	1	1	DFT-30	Front	15mm	Ant 5	ECI 3	518598	2592.99	1	22.95	23.70	1.189	-	-	-0.18	0.131	0.156
	FR1 n41	100M	QPSK	1	1	DFT-30	Back	15mm	Ant 5	ECI 3	518598	2592.99	1	22.95	23.70	1.189	-	-	-0.09	0.133	0.158
	FR1 n41	100M	QPSK	135	69	DFT-30	Front	15mm	Ant 5	ECI 3	518598	2592.99	1	22.89	23.70	1.205	-	-	-0.04	0.103	0.124
	FR1 n41	100M	QPSK	135	69	DFT-30	Back	15mm	Ant 5	ECI 3	518598	2592.99	1	22.89	23.70	1.205	-	-	0.08	0.094	0.113
3500~3900MHz																					
	FR1 n77	100M	QPSK	1	1	DFT-30	Front	15mm	Ant 7	ECI 3	633332	3499.98	1	17.78	19.20	1.387	-	-	-0.07	0.101	0.140
75	FR1 n77	100M	QPSK	1	1	DFT-30	Back	15mm	Ant 7	ECI 3	633332	3499.98	1	17.78	19.20	1.387	-	-	-0.08	0.234	**0.325**
	FR1 n77	100M	QPSK	1	1	DFT-30	Back	15mm	Ant 7	ECI 3	633332	3499.98	2	17.78	19.20	1.387	-	-	-0.01	0.232	0.322
	FR1 n77	100M	QPSK	135	69	DFT-30	Front	15mm	Ant 7	ECI 3	633332	3499.98	1	17.73	19.20	1.403	-	-	0.04	0.097	0.136
	FR1 n77	100M	QPSK	135	69	DFT-30	Back	15mm	Ant 7	ECI 3	633332	3499.98	1	17.73	19.20	1.403	-	-	0.02	0.229	0.321
	FR1 n77	100M	QPSK	1	1	DFT-30	Front	15mm	Ant 7	ECI 3	656000	3840	1	17.59	19.20	1.449	-	-	0.01	0.052	0.075
	FR1 n77	100M	QPSK	1	1	DFT-30	Back	15mm	Ant 7	ECI 3	656000	3840	1	17.59	19.20	1.449	-	-	-0.17	0.162	0.235
	FR1 n77	100M	QPSK	135	69	DFT-30	Front	15mm	Ant 7	ECI 3	656000	3840	1	17.57	19.20	1.455	-	-	-	n/a	n/a
	FR1 n77	100M	QPSK	135	69	DFT-30	Back	15mm	Ant 7	ECI 3	656000	3840	1	17.57	19.20	1.455	-	-	0.1	0.146	0.212
	FR1 n77	100M	QPSK	1	1	DFT-30	Front	15mm	Ant 5	ECI 3	633332	3499.98	1	19.09	20.70	1.449	-	-	0	0.058	0.084
	FR1 n77	100M	QPSK	1	1	DFT-30	Back	15mm	Ant 5	ECI 3	633332	3499.98	1	19.09	20.70	1.449	-	-	0.1	0.038	0.055
	FR1 n77	100M	QPSK	135	69	DFT-30	Front	15mm	Ant 5	ECI 3	633332	3499.98	1	19.03	20.70	1.469	-	-	0.02	0.059	0.087

	FR1 n77	100M	QPSK	135	69	DFT-30	Back	15mm	Ant 5	ECI 3	633332	3499.98	1	19.03	20.70	1.469	-	-	0.16	0.041	0.060
	FR1 n77	100M	QPSK	1	1	DFT-30	Front	15mm	Ant 5	ECI 3	656000	3840	1	19.24	20.70	1.400	-	-	0.16	0.069	0.097
	FR1 n77	100M	QPSK	1	1	DFT-30	Back	15mm	Ant 5	ECI 3	656000	3840	1	19.24	20.70	1.400	-	-	-0.15	0.088	0.123
	FR1 n77	100M	QPSK	135	69	DFT-30	Front	15mm	Ant 5	ECI 3	656000	3840	1	19.20	20.70	1.413	-	-	0.13	0.074	0.105
	FR1 n77	100M	QPSK	135	69	DFT-30	Back	15mm	Ant 5	ECI 3	656000	3840	1	19.20	20.70	1.413	-	-	-0.03	0.100	0.141
	FR1 n77	100M	QPSK	1	1	DFT-30	Front	15mm	Ant 6	ECI 3	633332	3499.98	1	17.14	17.70	1.138	-	-	0.19	0.070	0.080
	FR1 n77	100M	QPSK	1	1	DFT-30	Back	15mm	Ant 6	ECI 3	633332	3499.98	1	17.14	17.70	1.138	-	-	0.19	0.140	0.159
	FR1 n77	100M	QPSK	135	69	DFT-30	Front	15mm	Ant 6	ECI 3	633332	3499.98	1	17.08	17.70	1.153	-	-	0.01	0.074	0.085
	FR1 n77	100M	QPSK	135	69	DFT-30	Back	15mm	Ant 6	ECI 3	633332	3499.98	1	17.08	17.70	1.153	-	-	-0.08	0.134	0.155
	FR1 n77	100M	QPSK	1	1	DFT-30	Front	15mm	Ant 6	ECI 3	656000	3840	1	17.44	17.70	1.062	-	-	0.12	0.088	0.093
	FR1 n77	100M	QPSK	1	1	DFT-30	Back	15mm	Ant 6	ECI 3	656000	3840	1	17.44	17.70	1.062	-	-	-0.16	0.166	0.176
	FR1 n77	100M	QPSK	135	69	DFT-30	Front	15mm	Ant 6	ECI 3	656000	3840	1	17.41	17.70	1.069	-	-	-0.05	0.089	0.095
	FR1 n77	100M	QPSK	135	69	DFT-30	Back	15mm	Ant 6	ECI 3	656000	3840	1	17.41	17.70	1.069	-	-	0.05	0.156	0.167
	FR1 n77	100M	QPSK	1	1	DFT-30	Front	15mm	Ant 10	ECI 3	633332	3499.98	1	18.27	19.20	1.239	-	-	-0.12	0.121	0.150
	FR1 n77	100M	QPSK	1	1	DFT-30	Back	15mm	Ant 10	ECI 3	633332	3499.98	1	18.27	19.20	1.239	-	-	0.05	0.259	0.321
	FR1 n77	100M	QPSK	135	69	DFT-30	Front	15mm	Ant 10	ECI 3	633332	3499.98	1	18.22	19.20	1.253	-	-	0.16	0.105	0.132
	FR1 n77	100M	QPSK	135	69	DFT-30	Back	15mm	Ant 10	ECI 3	633332	3499.98	1	18.22	19.20	1.253	-	-	0.13	0.252	0.316
	FR1 n77	100M	QPSK	1	1	DFT-30	Front	15mm	Ant 10	ECI 3	656000	3840	1	18.10	19.20	1.288	-	-	0.02	0.063	0.081
	FR1 n77	100M	QPSK	1	1	DFT-30	Back	15mm	Ant 10	ECI 3	656000	3840	1	18.10	19.20	1.288	-	-	0.03	0.139	0.179
	FR1 n77	100M	QPSK	135	69	DFT-30	Front	15mm	Ant 10	ECI 3	656000	3840	1	18.03	19.20	1.309	-	-	-0.08	0.053	0.069
	FR1 n77	100M	QPSK	135	69	DFT-30	Back	15mm	Ant 10	ECI 3	656000	3840	1	18.03	19.20	1.309	-	-	0.08	0.123	0.161

Plot No.	Band	Mode	Test Position	Gap (mm)	Antenna	Power State	Ch.	Freq. (MHz)	Sample	Average Power (dBm)	Tune-Up Limit (dBm)	Tune-up Scaling Factor	Duty Cycle %	Duty Cycle Scaling Factor	Power Drift (dB)	Measured 1g SAR (W/kg)	Reported 1g SAR (W/kg)
2450MHz																	
	Bluetooth	DH5 1Mbps	Front	15mm	Ant 8	Standalone	39	2441	1	15.70	16.00	1.072	76.41	1.309	0.17	0.046	0.065
76	Bluetooth	DH5 1Mbps	Back	15mm	Ant 8	Standalone	39	2441	1	15.70	16.00	1.072	76.41	1.309	-0.17	0.080	**0.113**
	WLAN2.4GHz	802.11b 1Mbps	Front	15mm	Ant 8	Standalone	6	2437	1	13.70	15	1.349	99.64	1.004	-0.19	0.062	0.084
77	WLAN2.4GHz	802.11b 1Mbps	Back	15mm	Ant 8	Standalone	6	2437	1	13.70	15	1.349	99.64	1.004	-0.08	0.073	**0.099**
5000MHz																	
	WLAN5.3GHz	802.11n-HT40 MCS0	Front	15mm	Ant 8	Standalone	54	5270	1	13.03	15.00	1.574	89.71	1.115	-0.19	0.025	0.044
78	WLAN5.3GHz	802.11n-HT40 MCS0	Back	15mm	Ant 8	Standalone	54	5270	1	13.03	15.00	1.574	89.71	1.115	-0.06	0.058	**0.102**
	WLAN5.3GHz	802.11n-HT40 MCS0	Back	15mm	Ant 8	Standalone	54	5270	2	13.03	15.00	1.574	89.71	1.115	-0.06	0.052	0.091
	WLAN5.5GHz	802.11ac-VHT80 MCS0	Front	15mm	Ant 8	Standalone	122	5610	1	13.24	15.00	1.499	88.89	1.125	0.07	0.011	0.019
79	WLAN5.5GHz	802.11ac-VHT80 MCS0	Back	15mm	Ant 8	Standalone	122	5610	1	13.24	15.00	1.499	88.89	1.125	-0.04	0.026	**0.044**
	WLAN5.8GHz	802.11ac-VHT80 MCS0	Front	15mm	Ant 8	Standalone	155	5775	1	13.17	15.00	1.524	88.89	1.125	-0.13	0.013	0.022
80	WLAN5.8GHz	802.11ac-VHT80 MCS0	Back	15mm	Ant 8	Standalone	155	5775	1	13.17	15.00	1.524	88.89	1.125	-0.01	0.025	**0.043**

15.4 Product specific 10g SAR

Plot No.	Band	BW (MHz)	Modulation	RB Size	RB offset	Mode	Test Position	Gap (mm)	Antenna	Power State	Ch.	Freq. (MHz)	Sample	Average Power (dBm)	Tune-Up Limit (dBm)	Tune-up Scaling Factor	Duty Cycle %	Duty Cycle Scaling Factor	Power Drift (dB)	Measured 10g SAR (W/kg)	Reported 10g SAR (W/kg)
750MHz																					
91	LTE Band 13	10M	QPSK	1	0	Left Side	0mm	Ant 1	ECI 3	23230	782	Left Side	1	22.66	23.80	1.300	-	-	0.06	1.030	**1.339**
	LTE Band 13	10M	QPSK	25	0	Left Side	0mm	Ant 1	ECI 3	23230	782	Left Side	1	21.65	22.80	1.303	-	-	0.12	0.778	1.014
835MHz																					
81	GSM850	-	-	-	-	GPRS (4 Tx slots)	Right Side	0mm	Ant 0	ECI 3	189	836.4	1	25.76	26.30	1.132	-	-	-0.03	1.840	**2.084**
	GSM850	-	-	-	-	GPRS (4 Tx slots)	Right Side	0mm	Ant 0	ECI 3	128	824.2	1	25.75	26.30	1.135	-	-	-0.16	1.730	1.964
	GSM850	-	-	-	-	GPRS (4 Tx slots)	Right Side	0mm	Ant 0	ECI 3	251	848.8	1	25.58	26.30	1.180	-	-	0.08	1.580	1.865
	WCDMA V	-	-	-	-	RMC 12.2Kbps	Left Side	0mm	Ant 1	ECI 3	4182	836.4	1	21.38	22.30	1.236	-	-	0.11	1.490	1.842
	WCDMA V	-	-	-	-	RMC 12.2Kbps	Back	0mm	Ant 0	ECI 3	4182	836.4	1	22.24	23.30	1.276	-	-	0.04	0.916	1.169
82	WCDMA V	-	-	-	-	RMC 12.2Kbps	Right Side	0mm	Ant 0	ECI 3	4182	836.4	1	22.24	23.30	1.276	-	-	0.15	2.030	**2.591**
	WCDMA V	-	-	-	-	RMC 12.2Kbps	Right Side	0mm	Ant 0	ECI 3	4132	826.4	1	22.22	23.30	1.282	-	-	0.04	1.860	2.385
	WCDMA V	-	-	-	-	RMC 12.2Kbps	Right Side	0mm	Ant 0	ECI 3	4233	846.6	1	22.20	23.30	1.288	-	-	-0.08	1.930	2.486
83	LTE Band 26	15M	QPSK	1	0	-	Left Side	0mm	Ant 1	ECI 3	26865	831.5	1	22.99	24.00	1.262	-	-	-0.05	2.220	**2.801**
	LTE Band 26	15M	QPSK	1	0	-	Left Side	0mm	Ant 1	ECI 3	26865	831.5	2	22.99	24.00	1.262	-	-	0.04	1.710	2.158
	LTE Band 26	15M	QPSK	36	0	-	Left Side	0mm	Ant 1	ECI 3	26865	831.5	1	22.96	24.00	1.271	-	-	0.13	1.680	2.135
	LTE Band 26	15M	QPSK	75	0	-	Left Side	0mm	Ant 1	ECI 3	26865	831.5	1	22.89	24.00	1.291	-	-	-0.08	1.750	2.260
	LTE Band 26	15M	QPSK	1	0	-	Right Side	0mm	Ant 0	ECI 3	26865	831.5	1	22.85	24.00	1.303	-	-	-0.18	2.060	2.685
	LTE Band 26	15M	QPSK	36	0	-	Right Side	0mm	Ant 0	ECI 3	26865	831.5	1	21.77	23.00	1.327	-	-	0.16	1.820	2.416
	LTE Band 26	15M	QPSK	75	0	-	Right Side	0mm	Ant 0	ECI 3	26865	831.5	1	21.75	23.00	1.334	-	-	0.18	1.930	2.574
	FR1 n26	20M	QPSK	1	1	DFT-15	Left Side	0mm	Ant 1	ECI 3	166300	831.5	1	21.98	23.00	1.265	-	-	0.14	1.590	2.011
	FR1 n26	20M	QPSK	50	28	DFT-15	Left Side	0mm	Ant 1	ECI 3	166300	831.5	1	21.93	23.00	1.279	-	-	-0.13	1.330	1.702
	FR1 n26	20M	QPSK	100	0	DFT-15	Left Side	0mm	Ant 1	ECI 3	166300	831.5	1	21.88	23.00	1.294	-	-	-0.04	1.320	1.708
92	FR1 n26	20M	QPSK	1	1	DFT-15	Right Side	0mm	Ant 0	ECI 3	166300	831.5	1	22.11	23.50	1.377	-	-	0.08	1.560	**2.148**
	FR1 n26	20M	QPSK	50	28	DFT-15	Right Side	0mm	Ant 0	ECI 3	166300	831.5	1	22.07	23.50	1.390	-	-	-0.15	1.370	1.904
	FR1 n26	20M	QPSK	100	28	DFT-15	Right Side	0mm	Ant 0	ECI 3	166300	831.5	1	21.96	23.50	1.426	-	-	-0.15	1.370	1.953
1750MHz																					
	FR1 n66	40M	QPSK	1	1	DFT-15	Top Side	0mm	Ant 3	ECI 3	349000	1745	1	22.36	23.50	1.300	-	-	-0.15	1.390	1.807
84	FR1 n66	40M	QPSK	108	54	DFT-15	Top Side	0mm	Ant 3	ECI 3	349000	1745	1	22.34	23.50	1.306	-	-	0.03	1.400	**1.829**
1900MHz																					
85	FR1 n2	20M	QPSK	1	1	DFT-15	Bottom Side	0mm	Ant 4	ECI 3	376000	1880	1	20.84	22.30	1.400	-	-	0.08	1.590	**2.225**
	FR1 n2	20M	QPSK	1	1	DFT-15	Bottom Side	0mm	Ant 4	ECI 3	376000	1880	2	20.84	22.30	1.400	-	-	0.04	1.570	2.197
	FR1 n2	20M	QPSK	1	1	DFT-15	Bottom Side	0mm	Ant 4	ECI 3	372000	1860	1	20.74	22.30	1.432	-	-	-0.16	1.460	2.091
	FR1 n2	20M	QPSK	1	1	DFT-15	Bottom Side	0mm	Ant 4	ECI 3	380000	1900	1	20.83	22.30	1.403	-	-	-0.06	1.510	2.118
	FR1 n2	20M	QPSK	50	28	DFT-15	Bottom Side	0mm	Ant 4	ECI 3	376000	1880	1	20.81	22.30	1.409	-	-	-0.05	1.450	2.043
	FR1 n2	20M	QPSK	50	28	DFT-15	Bottom Side	0mm	Ant 4	ECI 3	372000	1860	1	20.71	22.30	1.442	-	-	-0.01	1.380	1.990
	FR1 n2	20M	QPSK	50	28	DFT-15	Bottom Side	0mm	Ant 4	ECI 3	380000	1900	1	20.79	22.30	1.416	-	-	0.18	1.440	2.039
	FR1 n2	20M	QPSK	100	0	DFT-15	Bottom Side	0mm	Ant 4	ECI 3	376000	1880	1	20.77	22.30	1.422	-	-	-0.05	1.480	2.105
	FR1 n2	20M	QPSK	1	1	DFT-15	Top Side	0mm	Ant 3	ECI 3	376000	1880	1	22.81	23.80	1.256	-	-	0.18	1.210	1.520
	FR1 n2	20M	QPSK	50	28	DFT-15	Top Side	0mm	Ant 3	ECI 3	376000	1880	1	22.72	23.80	1.282	-	-	0.05	1.280	1.641
2600MHz																					
	LTE Band 7	20M	QPSK	1	0	-	Bottom Side	0mm	Ant 4	ECI 3	21100	2535	1	22.03	22.50	1.114	-	-	-0.18	2.300	2.563
	LTE Band 7	20M	QPSK	1	0	-	Bottom Side	0mm	Ant 4	ECI 3	20850	2510	1	22.02	22.50	1.117	-	-	0.15	2.310	2.580
	LTE Band 7	20M	QPSK	1	0	-	Bottom Side	0mm	Ant 4	ECI 3	21350	2560	1	21.95	22.50	1.135	-	-	0.16	2.200	2.497
	LTE Band 7	20M	QPSK	50	0	-	Bottom Side	0mm	Ant 4	ECI 3	21100	2535	1	22.01	22.50	1.119	-	-	-0.16	2.330	2.608
86	LTE Band 7	20M	QPSK	50	0	-	Bottom Side	0mm	Ant 4	ECI 3	20850	2510	1	22.01	22.50	1.119	-	-	0.15	2.480	**2.776**
	LTE Band 7C	20M	QPSK	50	0	-	Bottom Side	0mm	Ant 4	ECI 3	21100+ 21298	2535+ 2554.8	1	20.83	21.30	1.114	-	-	0.1	1.560	1.738
	LTE Band 7	20M	QPSK	50	0	-	Bottom Side	0mm	Ant 4	ECI 3	21350	2560	1	21.87	22.50	1.156	-	-	-0.11	2.180	2.520

	LTE Band 7	20M	QPSK	100	0	-	Bottom Side	0mm	Ant 4	ECI 3	21100	2535	1	21.99	22.50	1.125	-	-	-0.02	2.260	2.542
	LTE Band 41	20M	QPSK	1	0	-	Bottom Side	0mm	Ant 4	ECI 3	40620	2593	1	23.50	23.80	1.072	62.9	1.006	0.03	2.100	2.264
	LTE Band 41	20M	QPSK	1	0	-	Bottom Side	0mm	Ant 4	ECI 3	39750	2506	1	23.40	23.80	1.096	62.9	1.006	-0.1	2.130	2.350
	LTE Band 41	20M	QPSK	1	0	-	Bottom Side	0mm	Ant 4	ECI 3	40185	2549.5	1	23.46	23.80	1.081	62.9	1.006	-0.03	2.080	2.263
	LTE Band 41C	20M	QPSK	1	0	-	Bottom Side	0mm	Ant 4	ECI 3	40185+ 40383	2549.5+ 2569.3	1	23.42	23.80	1.091	62.9	1.006	-0.13	1.340	1.471
	LTE Band 41	20M	QPSK	1	0	-	Bottom Side	0mm	Ant 4	ECI 3	41055	2636.5	1	23.44	23.80	1.086	62.9	1.006	-0.12	1.930	2.109
	LTE Band 41	20M	QPSK	1	0	-	Bottom Side	0mm	Ant 4	ECI 3	41490	2680	1	23.48	23.80	1.076	62.9	1.006	0.05	1.670	1.808
87	LTE Band 41	20M	QPSK	1	0	-	Bottom Side	0mm	Ant 4	ECI 3	39750	2506	1	26.49	26.80	1.074	42.9	1.009	-0.19	2.720	**2.948**
	LTE Band 41	20M	QPSK	1	0	-	Bottom Side	0mm	Ant 4	ECI 3	39750	2506	2	26.49	26.80	1.074	42.9	1.009	-0.15	2.570	2.785
	LTE Band 41	20M	QPSK	50	0	-	Bottom Side	0mm	Ant 4	ECI 3	40620	2593	1	22.56	22.80	1.057	62.9	1.006	-0.01	1.740	1.850
	LTE Band 41	20M	QPSK	50	0	-	Bottom Side	0mm	Ant 4	ECI 3	39750	2506	1	22.44	22.80	1.086	62.9	1.006	-0.17	1.970	2.153
	LTE Band 41	20M	QPSK	50	0	-	Bottom Side	0mm	Ant 4	ECI 3	40185	2549.5	1	22.49	22.80	1.074	62.9	1.006	-0.08	1.920	2.074
	LTE Band 41	20M	QPSK	50	0	-	Bottom Side	0mm	Ant 4	ECI 3	41055	2636.5	1	22.53	22.80	1.064	62.9	1.006	-0.01	1.540	1.649
	LTE Band 41	20M	QPSK	50	0	-	Bottom Side	0mm	Ant 4	ECI 3	41490	2680	1	22.51	22.80	1.069	62.9	1.006	0.09	1.370	1.473
	LTE Band 41	20M	QPSK	100	0	-	Bottom Side	0mm	Ant 4	ECI 3	40620	2593	1	22.51	22.80	1.069	62.9	1.006	-0.1	1.690	1.818
88	FR1 n38	40M	QPSK	1	1	DFT-30	Bottom Side	0mm	Ant 4	ECI 3	519000	2595	1	20.54	22.00	1.400	-	-	0.19	1.780	**2.491**
	FR1 n38	40M	QPSK	50	28	DFT-30	Bottom Side	0mm	Ant 4	ECI 3	519000	2595	1	20.48	22.00	1.419	-	-	-0.18	1.510	2.143
	FR1 n38	40M	QPSK	100	0	DFT-30	Bottom Side	0mm	Ant 4	ECI 3	519000	2595	1	20.42	22.00	1.439	-	-	0.15	1.420	2.043

Plot No.	Band	Mode	Test Position	Gap (mm)	Antenna	Power State	Ch.	Freq. (MHz)	Sample	Average Power (dBm)	Tune-Up Limit (dBm)	Tune-up Scaling Factor	Duty Cycle %	Duty Cycle Scaling Factor	Power Drift (dB)	Measured 10g SAR (W/kg)	Reported 10g SAR (W/kg)
5000MHz																	
	WLAN5.3GHz	802.11n-HT40 MCS0	Front	0mm	Ant 8	Standalone	54	5270	1	13.03	15.00	1.574	89.71	1.115	0.01	0.384	0.674
	WLAN5.3GHz	802.11n-HT40 MCS0	Back	0mm	Ant 8	Standalone	54	5270	1	13.03	15.00	1.574	89.71	1.115	-0.01	0.363	0.637
89	WLAN5.3GHz	802.11n-HT40 MCS0	Right Side	0mm	Ant 8	Standalone	54	5270	1	13.03	15.00	1.574	89.71	1.115	-0.04	0.652	**1.144**
	WLAN5.3GHz	802.11n-HT40 MCS0	Right Side	0mm	Ant 8	Standalone	54	5270	2	13.03	15.00	1.574	89.71	1.115	-0.06	0.529	0.928
	WLAN5.3GHz	802.11n-HT40 MCS0	Top Side	0mm	Ant 8	Standalone	54	5270	1	13.03	15.00	1.574	89.71	1.115	-0.13	0.129	0.226
	WLAN5.3GHz	802.11n-HT40 MCS0	Right Side	0mm	Ant 8	Standalone	62	5310	1	12.83	14.50	1.468	89.71	1.115	0.08	0.588	0.963
	WLAN5.5GHz	802.11ac-VHT80 MCS0	Front	0mm	Ant 8	Standalone	122	5610	1	13.24	15.00	1.499	88.89	1.125	0.15	0.187	0.315
	WLAN5.5GHz	802.11ac-VHT80 MCS0	Back	0mm	Ant 8	Standalone	122	5610	1	13.24	15.00	1.499	88.89	1.125	-0.14	0.172	0.290
90	WLAN5.5GHz	802.11ac-VHT80 MCS0	Right Side	0mm	Ant 8	Standalone	122	5610	1	13.24	15.00	1.499	88.89	1.125	0	0.515	**0.869**
	WLAN5.5GHz	802.11ac-VHT80 MCS0	Top Side	0mm	Ant 8	Standalone	122	5610	1	13.24	15.00	1.499	88.89	1.125	0.11	0.087	0.147
	WLAN5.5GHz	802.11ac-VHT80 MCS0	Right Side	0mm	Ant 8	Standalone	106	5530	1	11.01	13.00	1.581	88.89	1.125	-0.16	0.318	0.565

15.5 Repeated SAR Measurement

<1g>

Plot No.	Band	BW (MHz)	Modulation	RB Size	RB offset	Mode	Test Position	Gap (mm)	Antenna	Power State	Ch.	Freq. (MHz)	Average Power (dBm)	Tune-Up Limit (dBm)	Tune-up Scaling Factor	Duty Cycle %	Duty Cycle Scaling Factor	Power Drift (dB)	Measured 1g SAR (W/kg)	Ratio	Reported 1g SAR (W/kg)
1st	GSM850	-	-	-	-	GPRS (4 Tx slots)	Right Cheek	0mm	Ant 0	ECI 5	128	824.2	25.75	26.30	1.135	-	-	0.13	1.030	1	1.169
2nd	GSM850	-	-	-	-	GPRS (4 Tx slots)	Right Cheek	0mm	Ant 0	ECI 5	128	824.2	25.75	26.30	1.135	-	-	0.11	0.962	1.071	1.092
1st	LTE Band 66	20M	QPSK	1	0	-	Right Tilted	0mm	Ant 3	ECI 5	132322	1745	18.11	18.50	1.094	-	-	0.11	0.939	1	1.027
2nd	LTE Band 66	20M	QPSK	1	0	-	Right Tilted	0mm	Ant 3	ECI 5	132322	1745	18.11	18.50	1.094	-	-	0.06	0.926	1.014	1.013
1st	LTE Band 2	20M	QPSK	1	0	-	Right Tilted	0mm	Ant 3	ECI 5	19100	1900	19.00	19.30	1.072	-	-	-0.08	0.855	1	0.916
2nd	LTE Band 2	20M	QPSK	1	0	-	Right Tilted	0mm	Ant 3	ECI 5	19100	1900	19.00	19.30	1.072	-	-	-0.01	0.834	1.025	0.894
1st	FR1 n38	40M	QPSK	1	1	DFT-30	Right Tilted	0mm	Ant 3	ECI 5	519000	2595	18.64	19.50	1.219	-	-	0.12	0.974	1	1.187
2nd	FR1 n38	40M	QPSK	1	1	DFT-30	Right Tilted	0mm	Ant 3	ECI 5	519000	2595	18.64	19.50	1.219	-	-	0.03	0.922	1.056	1.124
1st	FR1 n77	100M	QPSK	135	69	DFT-30	Right Cheek	0mm	Ant 10	ECI 5	633332	3499.98	16.36	17.20	1.213	-	-	0.08	0.936	1	1.136
2nd	FR1 n77	100M	QPSK	135	69	DFT-30	Right Cheek	0mm	Ant 10	ECI 5	633332	3499.98	16.36	17.20	1.213	-	-	0.04	0.914	1.024	1.109
1st	LTE Band 13	10M	QPSK	1	0	-	Left Side	10mm	Ant 1	ECI 13	23230	782	20.89	21.80	1.233	-	-	-0.03	0.953	1	1.175
2nd	LTE Band 13	10M	QPSK	1	0	-	Left Side	10mm	Ant 1	ECI 13	23230	782	20.89	21.80	1.233	-	-	-0.02	0.936	1.018	1.154

<10g>

Plot No.	Band	BW (MHz)	Modulation	RB Size	RB offset	Mode	Test Position	Gap (mm)	Antenna	Power State	Ch.	Freq. (MHz)	Average Power (dBm)	Tune-Up Limit (dBm)	Tune-up Scaling Factor	Duty Cycle %	Duty Cycle Scaling Factor	Power Drift (dB)	Measured 10g SAR (W/kg)	Ratio	Reported 10g SAR (W/kg)
1st	LTE Band 26	15M	QPSK	1	0	-	Left Side	0mm	Ant 1	ECI 3	26865	831.5	22.99	24.00	1.262	-	-	-0.05	2.220	1	2.801
2nd	LTE Band 26	15M	QPSK	1	0	-	Left Side	0mm	Ant 1	ECI 3	26865	831.5	22.99	24.00	1.262	-	-	0.09	2.140	1.037	2.700
1st	LTE Band 41	20M	QPSK	1	0		Bottom Side	0mm	Ant 4	ECI 3	39750	2506	26.49	26.80	1.074	42.9	1.009	-0.19	2.720	1	2.948
2nd	LTE Band 41	20M	QPSK	1	0		Bottom Side	0mm	Ant 4	ECI 3	39750	2506	26.49	26.80	1.074	42.9	1.009	-0.11	2.570	1.058	2.785

General Note:

1. Per KDB 865664 D01v01r04, for each frequency band, repeated SAR measurement is required only when the measured SAR is ≥0.8W/kg.
2. Per KDB 865664 D01v01r04, if the ratio among the repeated measurement is ≤ 1.2 and the measured SAR <1.45W/kg, only one repeated measurement is required.
3. Per KDB 865664 D01v01r04, if the extremity repeated SAR is necessary, the same procedures should be adapted for measurements according to extremity and occupational exposure limits by applying a factor of 2.5 for extremity exposure and a factor of 5 for occupational exposure to the corresponding SAR thresholds.
4. The ratio is the difference in percentage between original and repeated *measured SAR*.
5. All measurement SAR result is scaled-up to account for tune-up tolerance and is compliant.

15.6 TDD LTE Linearity Data Analysis

General Note:

This device support Power Class 2 and Power Class 3 operations for LTE Band 41. The highest available duty cycle for Power Class 2 operation is 43.3% using UL-DL configuration 1. Per FCC Guidance based on the device behavior, all SAR tests were performed using Power Class 3. Power Class 2 is tested using the highest SAR test configuration in Power Class 3 for each LTE configuration and exposure condition combination, according to the highest time averaged power for all applicable uplink-downlink configurations in Power Class 2. When the reported SAR vs. output power is linearly scaled with < 10% discrepancy between power classes and all reported SAR are < 1.4 W/kg for 1g and < 3.5 W/kg for 10g, Separate SAR testing for Power Class 2 is not required.

Head				Hopspot		
LTE Band 41_Ant 4(HPUE)-Linearity Data for ECI 5				**LTE Band 41_Ant 4(HPUE)-Linearity Data for ECI 13**		
	LTE Band 41 (Power Class 3)	LTE Band 41 (Power Class 2)			LTE Band 41 (Power Class 3)	LTE Band 41 (Power Class 2)
Maximum Tune up Power (dBm)	23.80	26.80		Maximum Tune up Power (dBm)	23.70	25.30
Reported 1g SAR (W/kg)	0.154	0.219		Reported 1g SAR (W/kg)	0.929	0.991
Duty Cycle	63.30%	43.30%		Duty Cycle	63.30%	43.30%
Frame Averaged (mW)	151.85	207.25		Frame Averaged (mW)	148.39	146.72
Linearity SAR (W/kg)	0.210			Linearity SAR (W/kg)	0.919	
% deviation from expected linearity		4.19%		% deviation from expected linearity		7.89%
LTE Band 41_Ant 3(HPUE)-Linearity Data for ECI 5				**LTE Band 41_Ant 3(HPUE)-Linearity Data for ECI 13**		
	LTE Band 41 (Power Class 3)	LTE Band 41 (Power Class 2)			LTE Band 41 (Power Class 3)	LTE Band 41 (Power Class 2)
Maximum Tune up Power (dBm)	19.70	21.30		Maximum Tune up Power (dBm)	23.80	26.80
Reported 1g SAR (W/kg)	0.691	0.626		Reported 1g SAR (W/kg)	0.594	0.862
Duty Cycle	63.30%	43.30%		Duty Cycle	63.30%	43.30%
Frame Averaged (mW)	59.07	58.41		Frame Averaged (mW)	151.85	207.25
Linearity SAR (W/kg)	0.683			Linearity SAR (W/kg)	0.811	
% deviation from expected linearity		-8.38%		% deviation from expected linearity		6.33%
LTE Band 41_Ant 5(HPUE)-Linearity Data for ECI 5				**LTE Band 41_Ant 5(HPUE)-Linearity Data for ECI 13**		
	LTE Band 41 (Power Class 3)	LTE Band 41 (Power Class 2)			LTE Band 41 (Power Class 3)	LTE Band 41 (Power Class 2)
Maximum Tune up Power (dBm)	20.80	23.80		Maximum Tune up Power (dBm)	20.80	23.80
Reported 1g SAR (W/kg)	0.412	0.568		Reported 1g SAR (W/kg)	0.131	0.164
Duty Cycle	63.30%	43.30%		Duty Cycle	63.30%	43.30%
Frame Averaged (mW)	76.10	103.87		Frame Averaged (mW)	76.10	103.87
Linearity SAR (W/kg)	0.562			Linearity SAR (W/kg)	0.179	
% deviation from expected linearity		1.01%		% deviation from expected linearity		-8.27%

Body-worn		
LTE Band 41_Ant 4(HPUE)-Linearity Data for ECI 3		
	LTE Band 41 (Power Class 3)	LTE Band 41 (Power Class 2)
Maximum Tune up Power (dBm)	23.80	26.80
Reported 1g SAR (W/kg)	0.231	0.308
Duty Cycle	63.30%	43.30%
Frame Averaged (mW)	151.85	207.25
Linearity SAR (W/kg)	0.315	
% deviation from expected linearity		-2.31%
LTE Band 41_Ant 3(HPUE)-Linearity Data for ECI 3		
	LTE Band 41 (Power Class 3)	LTE Band 41 (Power Class 2)
Maximum Tune up Power (dBm)	23.80	26.80
Reported 1g SAR (W/kg)	0.305	0.410
Duty Cycle	63.30%	43.30%
Frame Averaged (mW)	151.85	207.25
Linearity SAR (W/kg)	0.416	
% deviation from expected linearity		-1.51%
LTE Band 41_Ant 5(HPUE)-Linearity Data for ECI 3		
	LTE Band 41 (Power Class 3)	LTE Band 41 (Power Class 2)
Maximum Tune up Power (dBm)	20.80	23.80
Reported 1g SAR (W/kg)	0.058	0.083
Duty Cycle	63.30%	43.30%
Frame Averaged (mW)	76.10	103.87
Linearity SAR (W/kg)	0.079	
% deviation from expected linearity		4.85%

Extremity		
LTE Band 41_Ant 4(HPUE)-Linearity Data for ECI 3		
	LTE Band 41 (Power Class 3)	LTE Band 41 (Power Class 2)
Maximum Tune up Power (dBm)	23.80	26.80
Reported 1g SAR (W/kg)	2.350	2.948
Duty Cycle	63.30%	43.30%
Frame Averaged (mW)	151.85	207.25
Linearity SAR (W/kg)	3.207	
% deviation from expected linearity		-8.09%

16. Simultaneous Transmission Analysis

No.	Simultaneous Transmission Configurations	Portable Handset			
		Head	Body-worn	Hotspot	Product specific 10g SAR
1.	WWAN + 2.4GHz WLAN	Yes	Yes	Yes	Yes
2.	WWAN + 5GHz WLAN	Yes	Yes	Yes	Yes
3.	WWAN + Bluetooth	Yes	Yes	Yes	Yes
4.	5GHz WLAN + Bluetooth	Yes	Yes	Yes	Yes
5.	WWAN +5GHz WLAN + Bluetooth	Yes	Yes	Yes	Yes
6.	WWAN + 2.4GHz WLAN + NFC				Yes
7.	WWAN + 5GHz WLAN + NFC				Yes
8.	WWAN + Bluetooth + NFC				Yes
9.	5GHz WLAN + Bluetooth + NFC				Yes
10.	WWAN +5GHz WLAN + Bluetooth + NFC				Yes

General Note:

1. This device supports VoIP in GPRS, EGPRS, WCDMA, LTE and 5GNR (e.g. for 3rd-party VoIP), LTE supports VoLTE operation.
2. WWAN above includes 5G NR bands and EN-DC combination.
3. EUT will choose each GSM, WCDMA, LTE and 5GNR according to the network signal condition; therefore, they will not operate simultaneously at any moment.
4. For EN-DC mode, MediaTek TA-SAR algorithm in WWAN adds directly the time-averaged RF exposure from 4G(LTE) and time-averaged RF exposure from 5G NR. TA-SAR algorithm controls the total RF exposure from both 4G and 5G NR to not exceed FCC limit. Therefore, simultaneous transmission compliance between 4G+5G NR operation is demonstrated in the Part 2 Report during algorithm validation. In Part 1 Report, simultaneous transmission compliance was evaluated individually with other Radios (WLAN or BT) using one of 4G or 5G NR.
5. This device 2.4GHz WLAN support hotspot operation and Bluetooth support tethering applications.
6. This device 5.2GHz WLAN/5.8GHz WLAN support hotspot operation, and 5.2GHz WLAN/5.8GHz WLAN supports WLAN Direct (GC/GO), and 5.3GHz / 5.5GHz supports WLAN Direct (GC only).
7. WLAN 2.4GHz and Bluetooth share the same antenna so can't transmit simultaneously.
8. According to the EUT characteristic, WLAN 5GHz and Bluetooth can transmit simultaneously.
9. According to the EUT characteristic, WLAN 5GHz and WLAN 2.4GHz can't transmit simultaneously.
10. NFC can transmit simultaneously with other Radios in extremity exposure condition.
11. The maximum SAR summation is calculated based on the same configuration and test position.
12. All licensed modes share the same antenna part and cannot transmit simultaneously.
13. For standalone WWAN, always choose the highest SAR among all WWAN bands within the selected antenna for each exposure position to perform simultaneous transmission analysis with WLAN/BT. This is the worst co-located analysis and can represent each band.
14. Per KDB 447498 D01v06, simultaneous transmission SAR is compliant if,
    i) 1g Scalar SAR summation < 1.6W/kg and 10g Scalar SAR summation < 4.0W/kg.
    ii) SPLSR = (SAR1 + SAR2)^1.5 / (min. separation distance, mm), and the peak separation distance is determined from the square root of [(x1-x2)2 + (y1-y2)2 + (z1-z2)2], where (x1, y1, z1) and (x2, y2, z2) are the coordinates of the extrapolated peak SAR locations in the zoom scan.
    iii) If SPLSR ≤ 0.04 for 1g SAR and SPLSR≤ 0.10 for 10g SAR, simultaneously transmission SAR measurement is not necessary.
    iv) Simultaneously transmission SAR measurement, and the reported multi-band 1g SAR < 1.6W/kg and 10g SAR < 4.0W/kg.

16.1 5G NR + LTE + WLAN + BT Sim-Tx analysis

In 5G NR + LTE + WLAN + BT simultaneous transmission, 5G NR and LTE transmission are managed and controlled by MediaTek TA-SAR, while the RF exposure from WLAN and BT radios is managed using legacy approach, i.e., through a fixed power back-off if needed.

Since WLAN and BT do not employ time-averaging, 1gSAR and 10gSAR measurement for WLAN and BT need to be conducted at their corresponding rated power following current FCC test procedures to determine reported SAR values.

TA-SAR current implementation assumes hotspots from 5G NR and LTE are collocated. Therefore, for a total of 100% exposure margin, if LTE uses x, then the exposure margin left for 5G NR is capped to y. Thus, the compliance equation for LTE + 5G NR is

$$x*A + y*B + m \leq 1$$
$$x + y = g \leq 1$$
$$g + m \leq 1$$

Where, A is normalized reported time-averaged SAR exposure ratio from LTE, and A ≤ 1.0; B is normalized reported time-averaged exposure ratio from 5G NR (i.e., PD exposure for 5G FR2 or SAR exposure for 5G FR1), and B ≤1.0.

Let m = normalized reported SAR exposure ratio from WLAN+BT, then for compliance,

$$x * A + y * B + m \leq 1.0 \qquad (1)$$

$$x * A + y * B \leq x * \max(A, B) + (g-x) * \max(A, B) \leq \max(A, B)$$

$$x * A + (g-x) * B + m \leq \max(A, B) + m \leq 1.0 \qquad (2)$$

If A + m ≤ 1.0 and B + m ≤ 1.0 can be proven, then “x * A + y * B + m ≤ 1.0”. Therefore simultaneous transmission analysis for 5G NR + LTE + WLAN + BT can be performed in two steps

Step 1: Prove total exposure ratio (TER) of LTE + WLAN + BT < 1
Step 2: Prove total exposure ratio (TER) of 5G NR + WLAN + BT < 1

Else, if A + m > 1.0 and/or B + m > 1.0, then the followings need to hold true for compliance:
i. A and m are decoupled based on the SPLSR criteria, and
ii. y * B + m ≤ 1.0, and
iii. x% * A + y * B ≤ 1.0
Note iii. is covered in Part 2 report; i. and ii. should be addressed in Part 1 report.

Above analysis is also apply to LTE/NR inter-band uplink, LTE1 + LTE2 + WLAN + BT simultaneous transmission, so inter-band uplink CA no need to do additional simultaneously analysis again. Only required comply with total exposure ratio (TER) of LTE + WLAN + BT < 1.

16.2 Head Exposure Conditions

Exposure Position	10	17	10+17
	WLAN5GHz Ant 8	Bluetooth Ant 8	Summed
	1g SAR (W/kg)	1g SAR (W/kg)	1g SAR (W/kg)
Right Cheek	0.219	0.156	0.38
Right Tilted	0.209	0.111	0.32
Left Cheek	0.710	0.329	1.04
Left Tilted	0.535	0.222	0.76

WWAN Band	Exposure Position	1	3	17	1+3	1+17
		WWAN	WLAN2.4GHz Ant 8	Bluetooth Ant 8	Summed	Summed
		1g SAR (W/kg)	1g SAR (W/kg)	1g SAR (W/kg)	1g SAR (W/kg)	1g SAR (W/kg)
Ant 1	Right Cheek	1.187	0.271	0.156	1.46	1.34
	Right Tilted	0.305	0.225	0.111	0.53	0.42
	Left Cheek	0.931	0.500	0.329	1.43	1.26
	Left Tilted	0.282	0.347	0.222	0.63	0.50
Ant 0	Right Cheek	1.186	0.271	0.156	1.46	1.34
	Right Tilted	0.254	0.225	0.111	0.48	0.37
	Left Cheek	0.774	0.500	0.329	1.27	1.10
	Left Tilted	0.263	0.347	0.222	0.61	0.49
Ant 4	Right Cheek	0.435	0.271	0.156	0.71	0.59
	Right Tilted	0.380	0.225	0.111	0.61	0.49
	Left Cheek	0.649	0.500	0.329	1.15	0.98
	Left Tilted	0.219	0.347	0.222	0.57	0.44
Ant 3	Right Cheek	1.168	0.271	0.156	1.44	1.32
	Right Tilted	1.187	0.225	0.111	1.41	1.30
	Left Cheek	0.877	0.500	0.329	1.38	1.21
	Left Tilted	0.890	0.347	0.222	1.24	1.11
Ant 5	Right Cheek	0.464	0.271	0.156	0.74	0.62
	Right Tilted	0.596	0.225	0.111	0.82	0.71
	Left Cheek	1.015	0.500	0.329	**1.52**	1.34
	Left Tilted	0.898	0.347	0.222	1.25	1.12
Ant 6	Right Cheek	0.838	0.271	0.156	1.11	0.99
	Right Tilted	0.280	0.225	0.111	0.51	0.39
	Left Cheek	0.278	0.500	0.329	0.78	0.61
	Left Tilted	0.101	0.347	0.222	0.45	0.32
Ant 7	Right Cheek	0.821	0.271	0.156	1.09	0.98
	Right Tilted	0.984	0.225	0.111	1.21	1.10
	Left Cheek	0.914	0.500	0.329	1.41	1.24
	Left Tilted	1.167	0.347	0.222	1.51	1.39
Ant 10	Right Cheek	1.136	0.271	0.156	1.41	1.29
	Right Tilted	0.891	0.225	0.111	1.12	1.00
	Left Cheek	0.307	0.500	0.329	0.81	0.64
	Left Tilted	0.274	0.347	0.222	0.62	0.50

WWAN Band	Exposure Position	1	10	1+10
		WWAN	WLAN5GHz Ant 8	Summed
		1g SAR (W/kg)	1g SAR (W/kg)	1g SAR (W/kg)
Ant 1	Right Cheek	1.187	0.219	1.41
	Right Tilted	0.305	0.209	0.51
	Left Cheek	0.653	0.555	1.21
	Left Tilted	0.282	0.535	0.82
Ant 0	Right Cheek	1.186	0.219	1.41
	Right Tilted	0.254	0.209	0.46
	Left Cheek	0.774	0.555	1.33
	Left Tilted	0.263	0.535	0.80
Ant 4	Right Cheek	0.435	0.219	0.65
	Right Tilted	0.380	0.209	0.59
	Left Cheek	0.649	0.555	1.20
	Left Tilted	0.219	0.535	0.75
Ant 3	Right Cheek	1.168	0.219	1.39
	Right Tilted	1.187	0.209	1.40
	Left Cheek	0.868	0.555	1.42
	Left Tilted	0.890	0.535	1.43
Ant 5	Right Cheek	0.464	0.219	0.68
	Right Tilted	0.596	0.209	0.81
	Left Cheek	0.883	0.555	1.44
	Left Tilted	0.898	0.535	1.43
Ant 6	Right Cheek	0.838	0.219	1.06
	Right Tilted	0.280	0.209	0.49
	Left Cheek	0.278	0.555	0.83
	Left Tilted	0.101	0.535	0.64
Ant 7	Right Cheek	0.821	0.219	1.04
	Right Tilted	0.984	0.209	1.19
	Left Cheek	0.740	0.555	1.30
	Left Tilted	0.741	0.535	1.28
Ant 10	Right Cheek	1.136	0.219	1.36
	Right Tilted	0.891	0.209	1.10
	Left Cheek	0.307	0.555	0.86
	Left Tilted	0.274	0.535	0.81

WWAN Band	Exposure Position	1	10	17	1+10+17
		WWAN	WLAN5GHz Ant 8	Bluetooth Ant 8	Summed
		1g SAR (W/kg)	1g SAR (W/kg)	1g SAR (W/kg)	1g SAR (W/kg)
Ant 1	Right Cheek	1.187	0.219	0.156	1.56
	Right Tilted	0.305	0.209	0.111	0.63
	Left Cheek	0.653	0.379	0.329	1.36
	Left Tilted	0.282	0.429	0.222	0.93
Ant 0	Right Cheek	1.186	0.219	0.156	1.56
	Right Tilted	0.254	0.209	0.111	0.57
	Left Cheek	0.774	0.379	0.329	1.48
	Left Tilted	0.263	0.429	0.222	0.91
Ant 4	Right Cheek	0.435	0.219	0.156	0.81
	Right Tilted	0.380	0.209	0.111	0.70
	Left Cheek	0.649	0.379	0.329	1.36
	Left Tilted	0.219	0.429	0.222	0.87
Ant 3	Right Cheek	1.168	0.219	0.156	1.54
	Right Tilted	1.187	0.209	0.111	1.51
	Left Cheek	0.868	0.379	0.329	1.58

	Left Tilted	0.890	0.429	0.222	1.54
Ant 5	Right Cheek	0.464	0.219	0.156	0.84
	Right Tilted	0.596	0.209	0.111	0.92
	Left Cheek	0.883	0.379	0.329	**1.59**
	Left Tilted	0.898	0.429	0.222	1.55
Ant 6	Right Cheek	0.838	0.219	0.156	1.21
	Right Tilted	0.280	0.209	0.111	0.60
	Left Cheek	0.278	0.379	0.329	0.99
	Left Tilted	0.101	0.429	0.222	0.75
Ant 7	Right Cheek	0.821	0.219	0.156	1.20
	Right Tilted	0.984	0.209	0.111	1.30
	Left Cheek	0.740	0.379	0.329	1.45
	Left Tilted	0.741	0.429	0.222	1.39
Ant 10	Right Cheek	1.136	0.219	0.156	1.51
	Right Tilted	0.891	0.209	0.111	1.21
	Left Cheek	0.307	0.379	0.329	1.02
	Left Tilted	0.274	0.429	0.222	0.93

16.3 Hotspot Exposure Conditions

WWAN Band	Exposure Position	1	3	10	17	1+3	1+10+17
		WWAN	WLAN2.4GHz Ant 8	WLAN5GHz Ant 8	Bluetooth Ant 8	Summed	Summed
		1g SAR (W/kg)	1g SAR (W/kg)	1g SAR (W/kg)	1g SAR (W/kg)	1g SAR (W/kg)	1g SAR (W/kg)
Ant 1	Front	0.516	0.135		0.070	0.65	0.59
	Back	0.702	0.146		0.073	0.85	0.78
	Left side	1.175				1.18	1.18
	Right side		0.200	0.113	0.087	0.20	0.20
	Top side		0.076			0.08	0.00
	Bottom side					0.00	0.00
Ant 0	Front	0.584	0.135		0.070	0.72	0.65
	Back	0.794	0.146		0.073	0.94	0.87
	Left side					0.00	0.00
	Right side	1.160	0.200	0.113	0.087	1.36	1.36
	Top side		0.076			0.08	0.00
	Bottom side					0.00	0.00
Ant 4	Front	0.359	0.135		0.070	0.49	0.43
	Back	0.505	0.146		0.073	0.65	0.58
	Left side	0.155				0.16	0.16
	Right side		0.200	0.113	0.087	0.20	0.20
	Top side		0.076			0.08	0.00
	Bottom side	0.991				0.99	0.99
Ant 3	Front	0.395	0.135		0.070	0.53	0.47
	Back	0.862	0.146		0.073	1.01	0.94
	Left side	0.354				0.35	0.35
	Right side		0.200	0.113	0.087	0.20	0.20
	Top side	0.704	0.076			0.78	0.70
	Bottom side					0.00	0.00
Ant 5	Front	0.185	0.135		0.070	0.32	0.26
	Back	0.238	0.146		0.073	0.38	0.31
	Left side					0.00	0.00
	Right side	0.262	0.200	0.113	0.087	0.46	0.46
	Top side	0.284	0.076			0.36	0.28
	Bottom side					0.00	0.00
Ant 6	Front	0.116	0.135		0.070	0.25	0.19
	Back	0.207	0.146		0.073	0.35	0.28
	Left side	0.293				0.29	0.29
	Right side		0.200	0.113	0.087	0.20	0.20
	Top side		0.076			0.08	0.00
	Bottom side					0.00	0.00
Ant 7	Front	0.158	0.135		0.070	0.29	0.23
	Back	0.416	0.146		0.073	0.56	0.49
	Left side					0.00	0.00
	Right side	0.098	0.200	0.113	0.087	0.30	0.30
	Top side	0.342	0.076			0.42	0.34
	Bottom side					0.00	0.00
Ant 10	Front	0.180	0.135		0.070	0.32	0.25
	Back	0.302	0.146		0.073	0.45	0.38
	Left side	0.305				0.31	0.31
	Right side		0.200	0.113	0.087	0.20	0.20
	Top side	0.244	0.076			0.32	0.24
	Bottom side					0.00	0.00

16.4 Body-Worn Accessory Exposure Conditions

WWAN Band	Exposure Position	1	3	10	17	1+3	1+10+17
		WWAN	WLAN2.4GHz Ant 8	WLAN5GHz Ant 8	Bluetooth Ant 8	Summed	Summed
		1g SAR (W/kg)	1g SAR (W/kg)	1g SAR (W/kg)	1g SAR (W/kg)	1g SAR (W/kg)	1g SAR (W/kg)
Ant 1	Front	0.348	0.084	0.044	0.065	0.43	0.46
	Back	0.478	0.099	0.102	0.113	0.58	0.69
Ant 0	Front	0.447	0.084	0.044	0.065	0.53	0.56
	Back	0.746	0.099	0.102	0.113	0.85	0.96
Ant 4	Front	0.275	0.084	0.044	0.065	0.36	0.38
	Back	0.374	0.099	0.102	0.113	0.47	0.59
Ant 3	Front	0.369	0.084	0.044	0.065	0.45	0.48
	Back	0.525	0.099	0.102	0.113	0.62	0.74
Ant 5	Front	0.156	0.084	0.044	0.065	0.24	0.27
	Back	0.164	0.099	0.102	0.113	0.26	0.38
Ant 6	Front	0.095	0.084	0.044	0.065	0.18	0.20
	Back	0.176	0.099	0.102	0.113	0.28	0.39
Ant 7	Front	0.140	0.084	0.044	0.065	0.22	0.25
	Back	0.325	0.099	0.102	0.113	0.42	0.54
Ant 10	Front	0.150	0.084	0.044	0.065	0.23	0.26
	Back	0.321	0.099	0.102	0.113	0.42	0.54

16.5 Product specific 10g SAR Exposure Conditions

Remark:

1. For WLAN2.4G/Bluetooth Product specific 10g stand-alone SAR is not required for a transmitter or antenna, due to 1g hotspot SAR is <1.2W/kg.

WWAN Band	Exposure Position	1	10	20	1+10+20
		WWAN	WLAN5GHz Ant 8	NFC	Summed
		10g SAR (W/kg)	10g SAR (W/kg)	10g SAR (W/kg)	10g SAR (W/kg)
Ant 1	Front		0.674		0.67
	Back		0.637	0.004	0.64
	Left side	2.801			2.80
	Right side		1.144		1.14
	Top side		0.226		0.23
	Bottom side				0.00
Ant 0	Front		0.674		0.67
	Back	1.169	0.637	0.004	1.81
	Left side				0.00
	Right side	2.685	1.144		**3.83**
	Top side		0.226		0.23
	Bottom side				0.00
Ant 4	Front		0.674		0.67
	Back		0.637	0.004	0.64
	Left side				0.00
	Right side		1.144		1.14
	Top side		0.226		0.23
	Bottom side	2.948			2.95
Ant 3	Front		0.674		0.67
	Back		0.637	0.004	0.64
	Left side				0.00
	Right side		1.144		1.14
	Top side	1.829	0.226		2.06

	Bottom side				0.00
Ant 5	Front		0.674		0.67
	Back		0.637	0.004	0.64
	Left side				0.00
	Right side		1.144		1.14
	Top side		0.226		0.23
	Bottom side				0.00
Ant 6	Front		0.674		0.67
	Back		0.637	0.004	0.64
	Left side				0.00
	Right side		1.144		1.14
	Top side		0.226		0.23
	Bottom side				0.00
Ant 7	Front		0.674		0.67
	Back		0.637	0.004	0.64
	Left side				0.00
	Right side		1.144		1.14
	Top side		0.226		0.23
	Bottom side				0.00
Ant 10	Front		0.674		0.67
	Back		0.637	0.004	0.64
	Left side				0.00
	Right side		1.144		1.14
	Top side		0.226		0.23
	Bottom side				0.00

Test Engineer : Kevin Xu, David Dai, Bin He

17. Uncertainty Assessment

Per KDB 865664 D01 SAR measurement 100MHz to 6GHz, when the highest measured 1-g SAR within a frequency band is < 1.5 W/kg and the measured 10-g SAR within a frequency band is < 3.75 W/kg. The expanded SAR measurement uncertainty must be ≤ 30%, for a confidence interval of k = 2. If these conditions are met, extensive SAR measurement uncertainty analysis described in IEEE Std 1528-2013 is not required in SAR reports submitted for equipment approval. For this device, the highest measured 1-g SAR is less 1.5W/kg and highest measured 10-g SAR is less 3.75W/kg. Therefore, the measurement uncertainty table is not required in this report.

18. References

[1] FCC 47 CFR Part 2 “Frequency Allocations and Radio Treaty Matters; General Rules and Regulations”

[2] ANSI/IEEE Std. C95.1-1992, “IEEE Standard for Safety Levels with Respect to Human Exposure to Radio Frequency Electromagnetic Fields, 3 kHz to 300 GHz”, September 1992

[3] IEEE Std. 1528-2013, “IEEE Recommended Practice for Determining the Peak Spatial-Average Specific Absorption Rate (SAR) in the Human Head from Wireless Communications Devices: Measurement Techniques”, Sep 2013

[4] SPEAG DASY System Handbook

[5] FCC KDB 865664 D01 v01r04, "SAR Measurement Requirements for 100 MHz to 6 GHz", Aug 2015.

[6] FCC KDB 865664 D02 v01r02, “RF Exposure Compliance Reporting and Documentation Considerations” Oct 2015.

[7] FCC KDB 648474 D04 v01r03, “SAR Evaluation Considerations for Wireless Handsets”, Oct 2015.

[8] FCC KDB 248227 D01 v02r02, “SAR Guidance for IEEE 802.11 (WiFi) Transmitters”, Oct 2015.

[9] FCC KDB 941225 D01 v03r01, “3G SAR MEAUREMENT PROCEDURES”, Oct 2015

[10] FCC KDB 941225 D05 v02r05, “SAR Evaluation Considerations for LTE Devices”, Dec 2015

[11] FCC KDB 941225 D05A v01r02, “Rel. 10 LTE SAR Test Guidance and KDB Inquiries”, Oct 2015

[12] FCC KDB 941225 D06 v02r01, "SAR Evaluation Procedures for Portable Devices with Wireless Router Capabilities", Oct 2015.

[13] FCC KDB 447498 D01 v06, “Mobile and Portable Device RF Exposure Procedures and Equipment Authorization Policies”, Oct 2015

Appendixes

Please refer to separated files for the following appendixes

Appendix A. Plots of System Performance Check

Appendix B. Plots of High SAR Measurement

Appendix C. DASY Calibration Certificate

Appendix D. Test Setup Photos

Appendix E. Conducted RF Output Power Table

Appendix F. Power measurement connection diagram and CA Conducted RF Output Power Table

Appendix G. Power reduction mechanism verification

------THE END------