Rechargeable Li-polymer Battery
Model Name: NV-3378107-2S
NOM 7.6V 4000mAH 30.4Wh
Max Voltage : 8.7V
Carried Standard:GB/T 18287-2013
Store between 0℃-60℃ 32℉-140℉
Please refer user manual or follow local ordinance
and/or regulations for disposal
Ref:NV202009024400
CAUTION:

Rechargeable Li-polymer Battery
Model Name: NV-3378107-2S
NOM 7.6V 4000mAH 30.4Wh
Max Voltage : 8.7V
Carried Standard:GB/T 18287-2013
Store between 0℃-60℃ 32℉-140℉
Please refer user manual or follow local ordinance
and/or regulations for disposal
Ref:NV202009024400

Model Name: NV-3378107-2S
NOM 7.6V 4000mAH 30.4Wh
Max Voltage : 8.7V
Carried Standard:GB/T 18287-2013
Store between 0℃-60℃ 32℉-140℉
Please refer user manual or follow local ordinance
and/or regulations for disposal
CAUTION:

EM_NP116_C
_DB_FPC_V2.0
DM_10116_DB_VN_V2.0

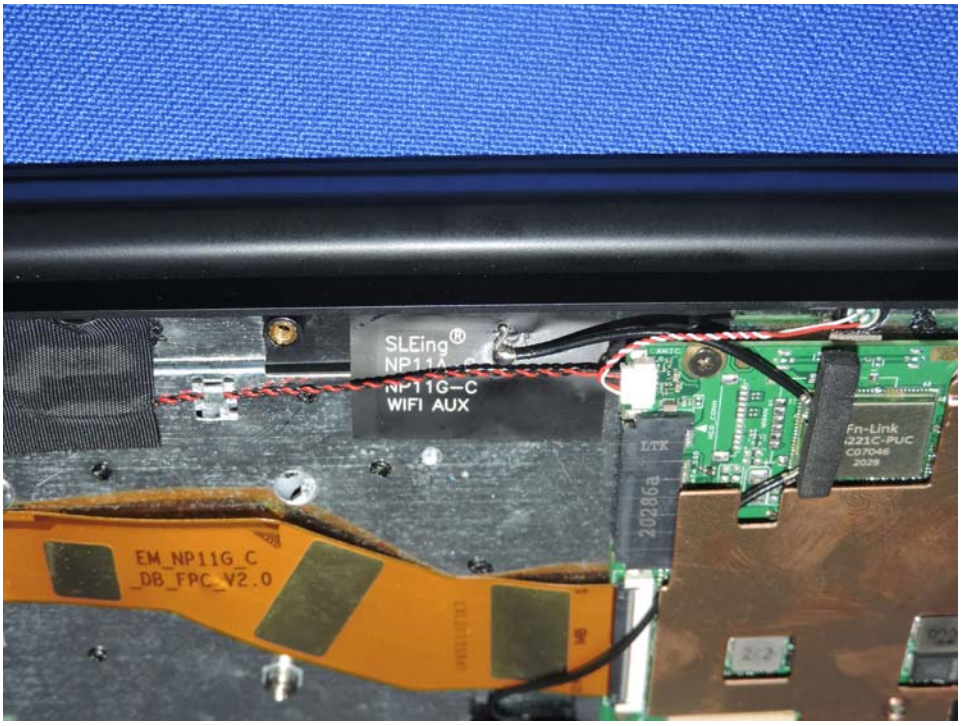
SLEing®
NP11G-C
WIFI AUX
EM_NP11G_C
_DB_FPC_V2.0
Fn-Link
i221C-PUC

Rechargeable Li-polymer Battery
Model Name: NV-3378107-2S
NOM 7.6V ⎓ 4000mAH 30.4Wh
Max Voltage : 8.7V
Carried Standard:GB/T 18287-2013
Store between 0℃-60℃ 32℉-140℉
Please refer user manual or follow local ordinance

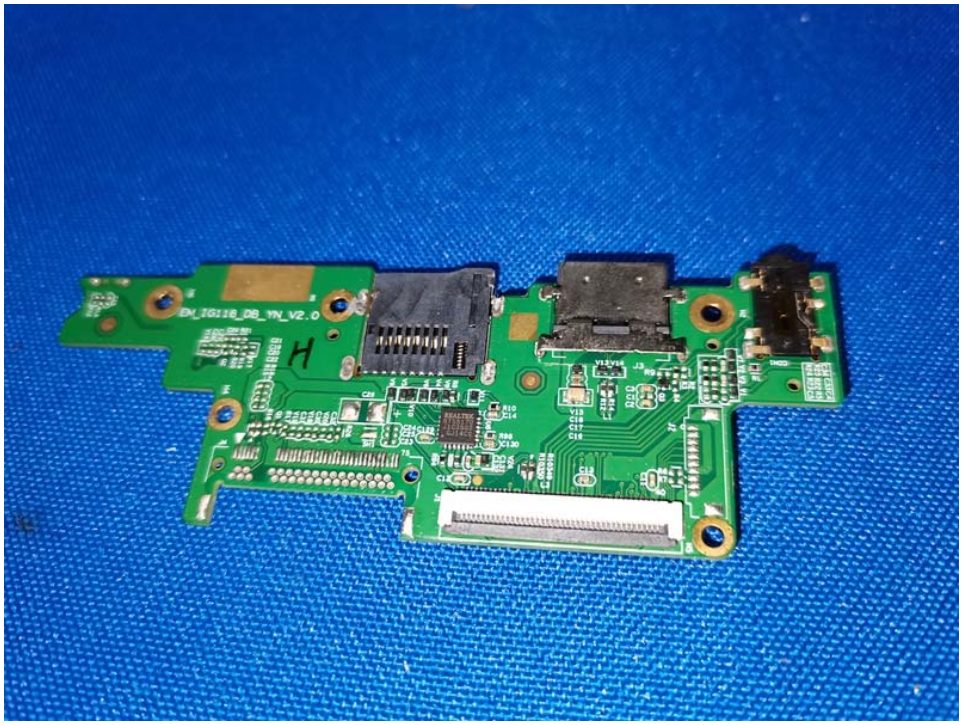
EM_IG118_DB_YN_V2.0

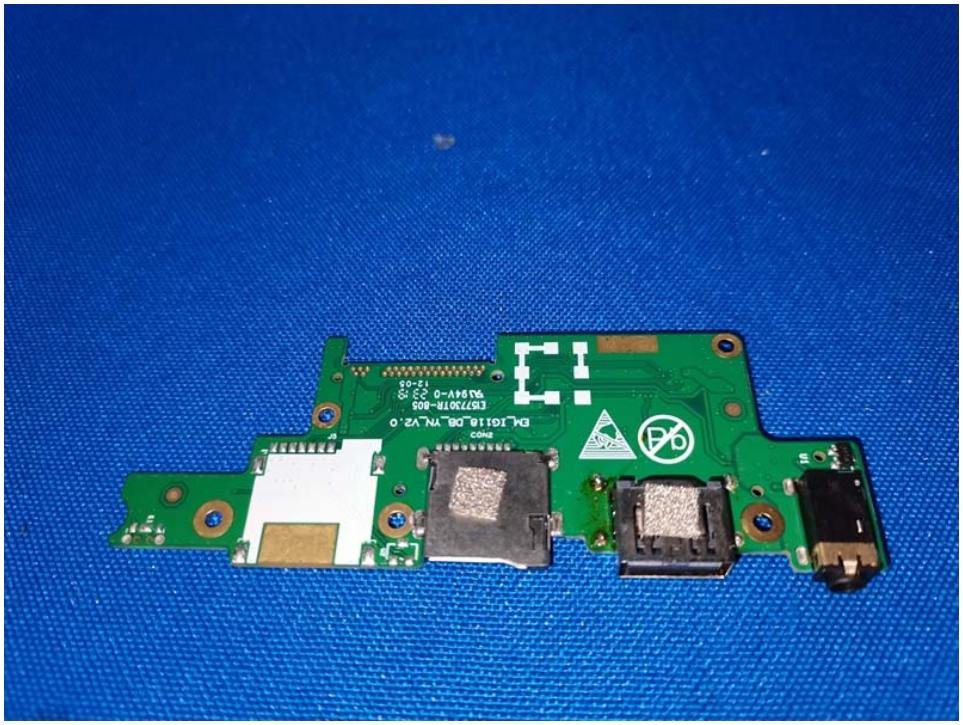
EM_IG118_DB_YN_V2.0
E157201R-B05
9A984V-0 23 3
12-03

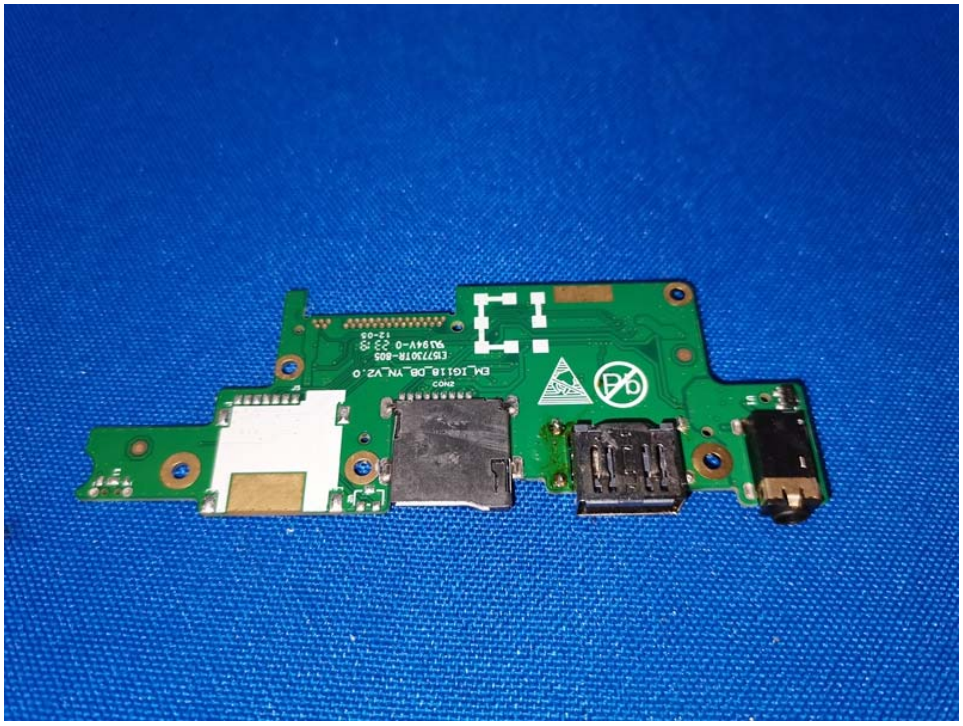

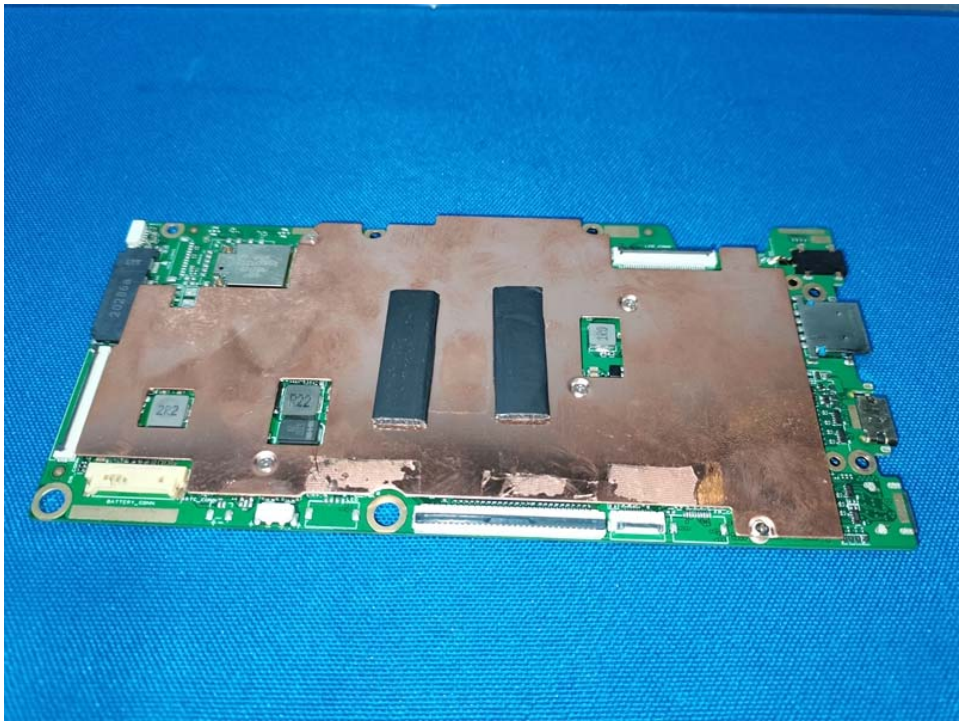

EM_IA118_200B_ENE_V1.0R
BATTERY_CONN

EM_IA118_200B_ENE_V1.0R
2320
LN539ZS06420B0

LTK
20286a
FORESEE
NCEMASLD-64G
000
Z2S2003\20196
2012
QR code
EM_IA118_200B_E
X929F231

RS256M32LZ4
D1ANP-75BT
2023S6BPS5
FORESEE
NCEMASLD-64G
000
Z2S2003\20196
2012
20286a
LTK
SATA_SSD
HDD_CONN
WLAN
AMIC