Inside

AC/DC adapter

Port

N/A

Inverter board (Front)

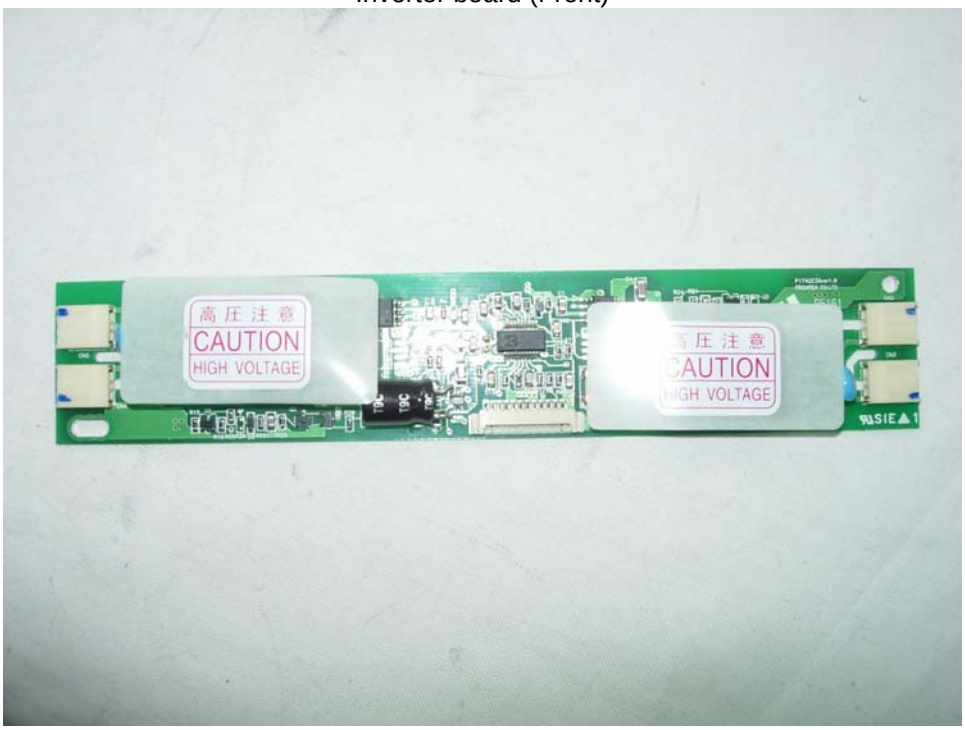

Inverter board (Rear)

AD Board (Front)

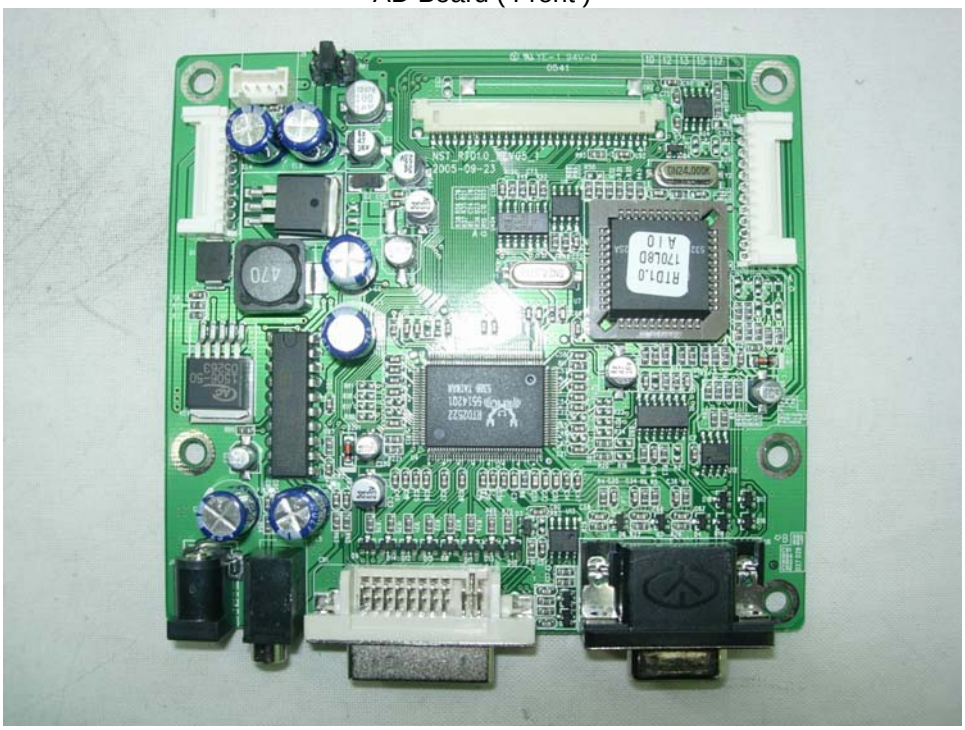

AD Board (Rear)

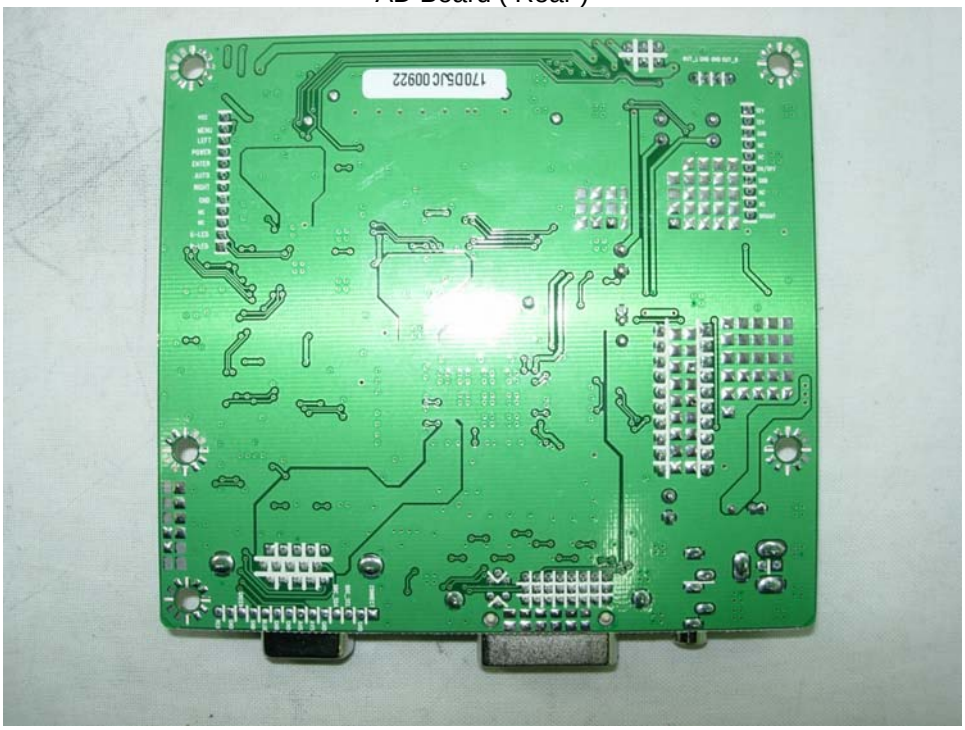

OSD Board (Front)

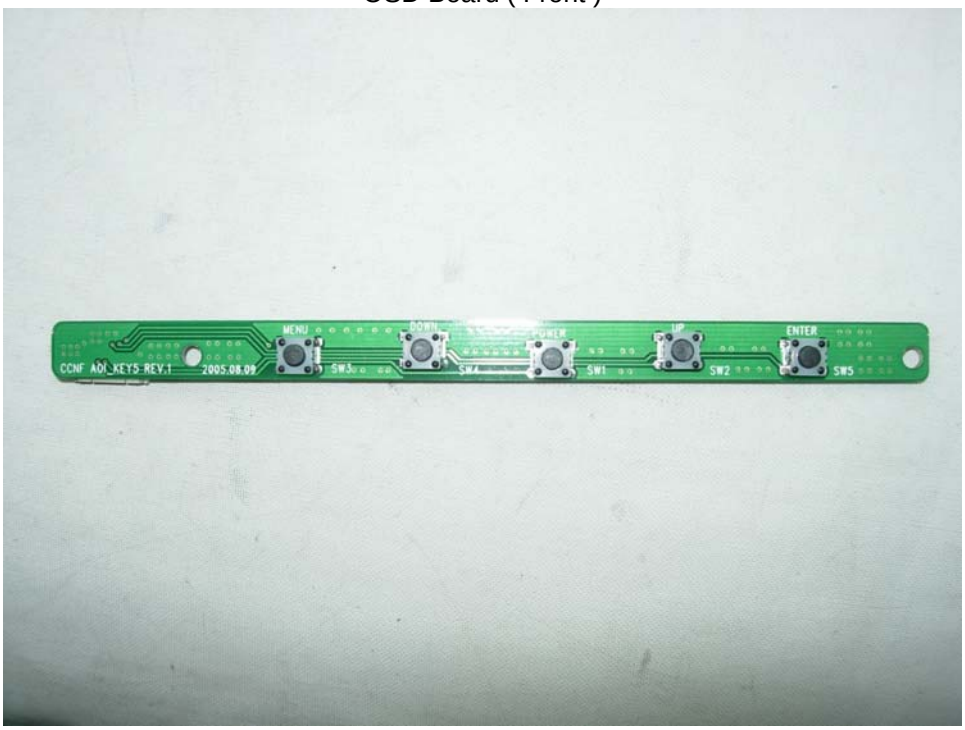

OSD Board (Rear)

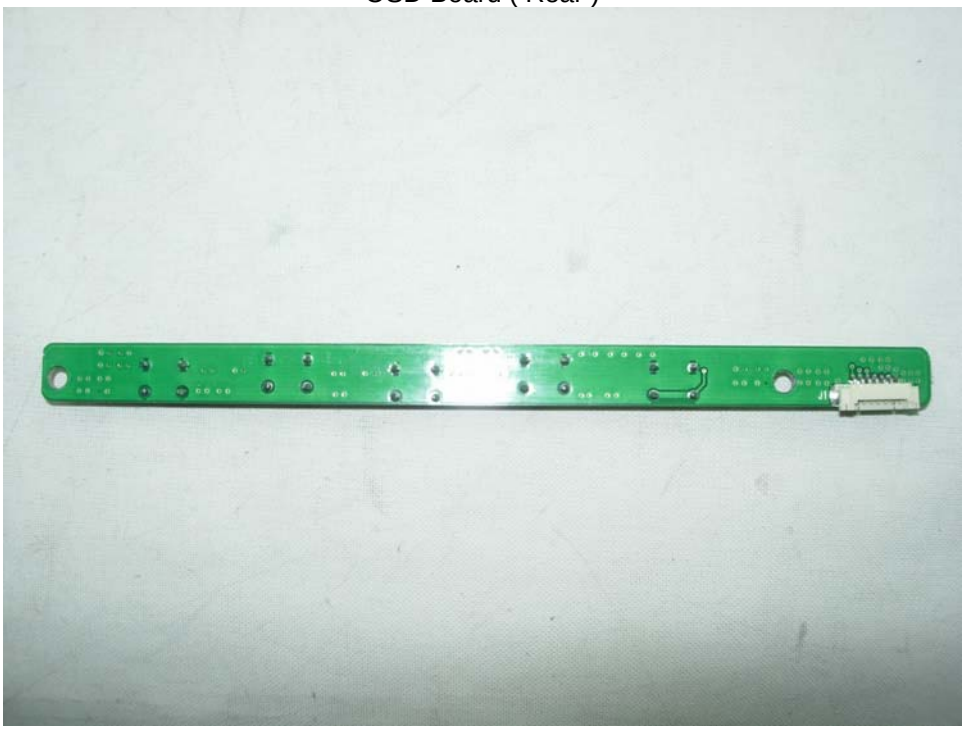

LCD Panel (Front)

LCD Panel (Rear)