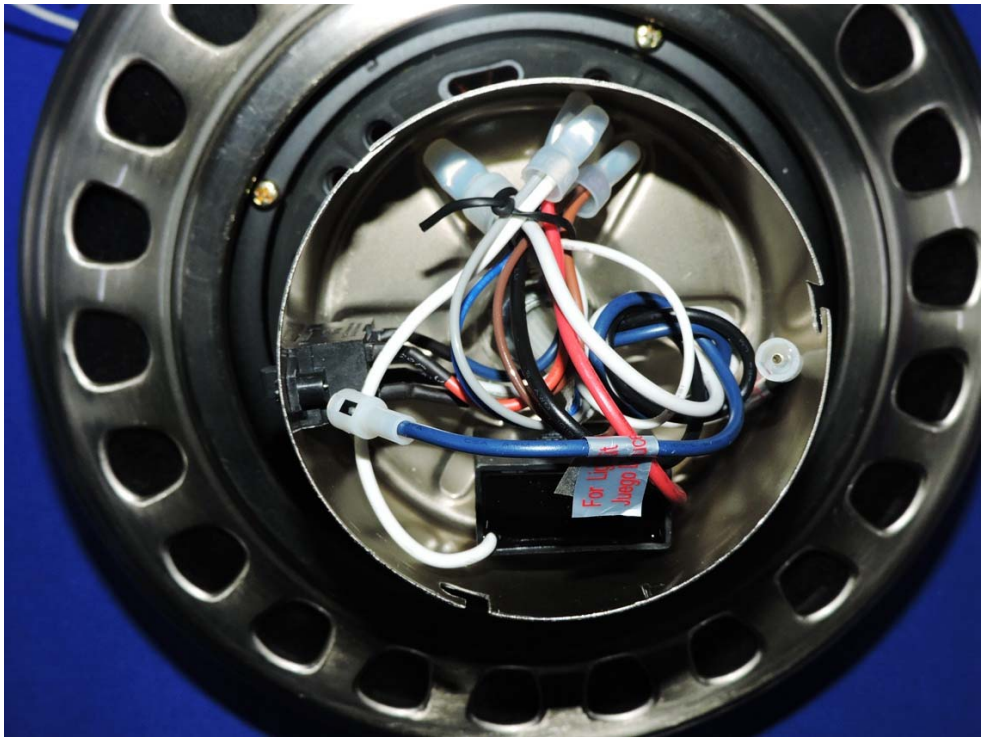

CBB61
SH
E183963
4.5μF±5%
R W
350VAC.50/60Hz
MAX.TEMP.105°C

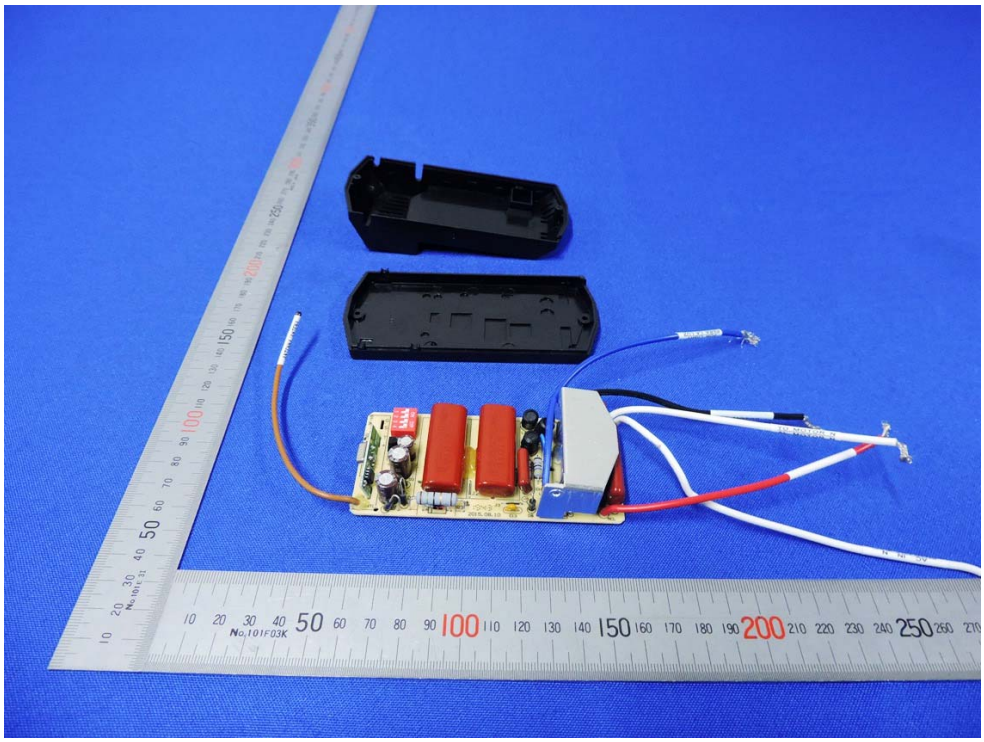

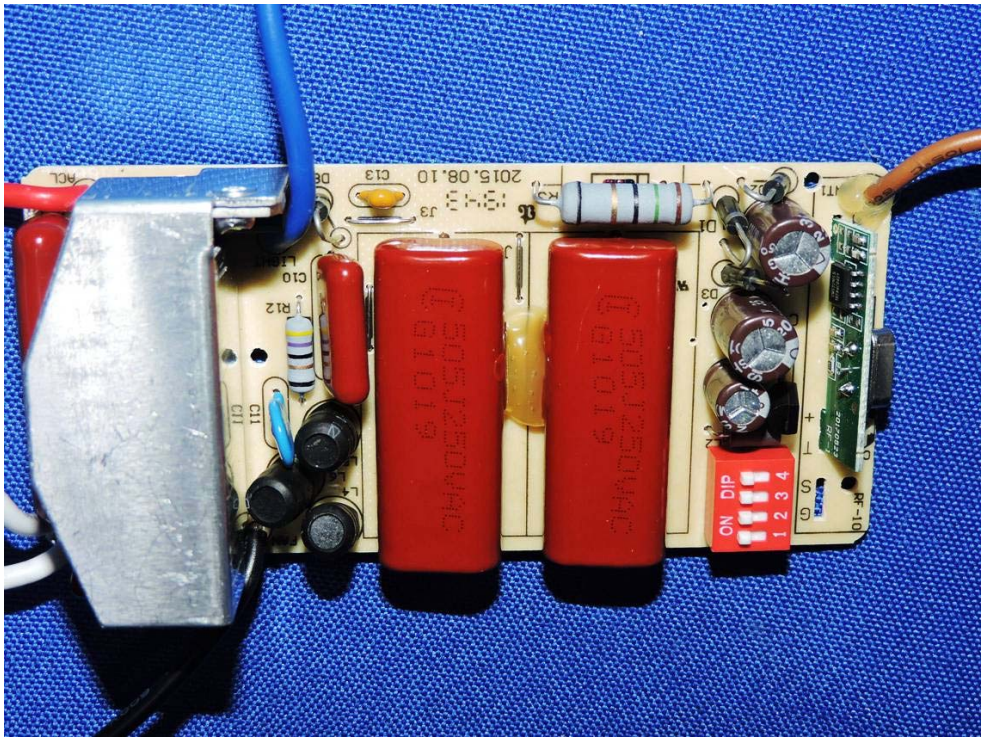
ON DIP
1 2 3 4
2015.08.10
C13
J3
R12
C10
C11
D1
D3
RF-10

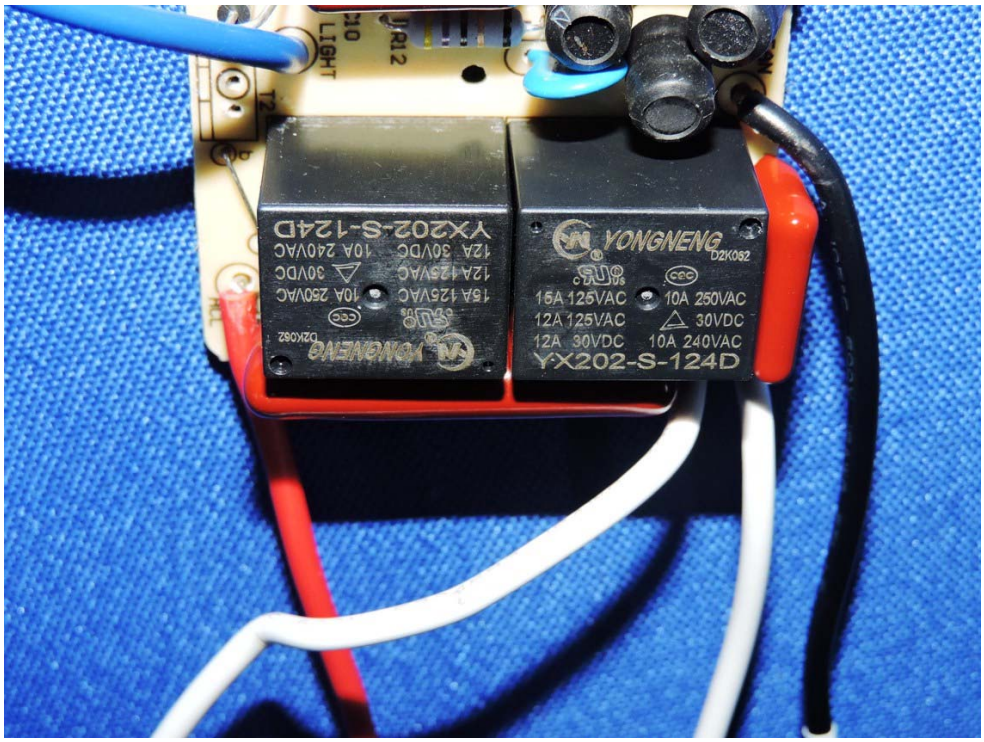
YONGNENG
D2K062
16A 125VAC
10A 250VAC
12A 125VAC
30VDC
12A 30VDC
10A 240VAC
YX202-S-124D

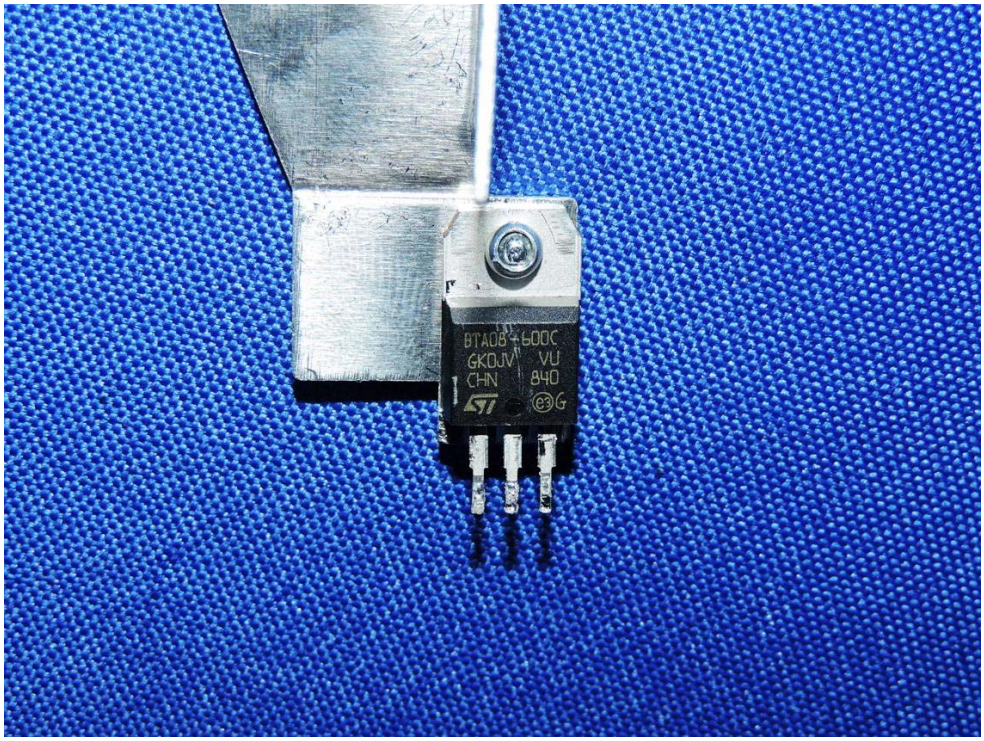
BTA08-600C
GK0JV
VU
CHN
840

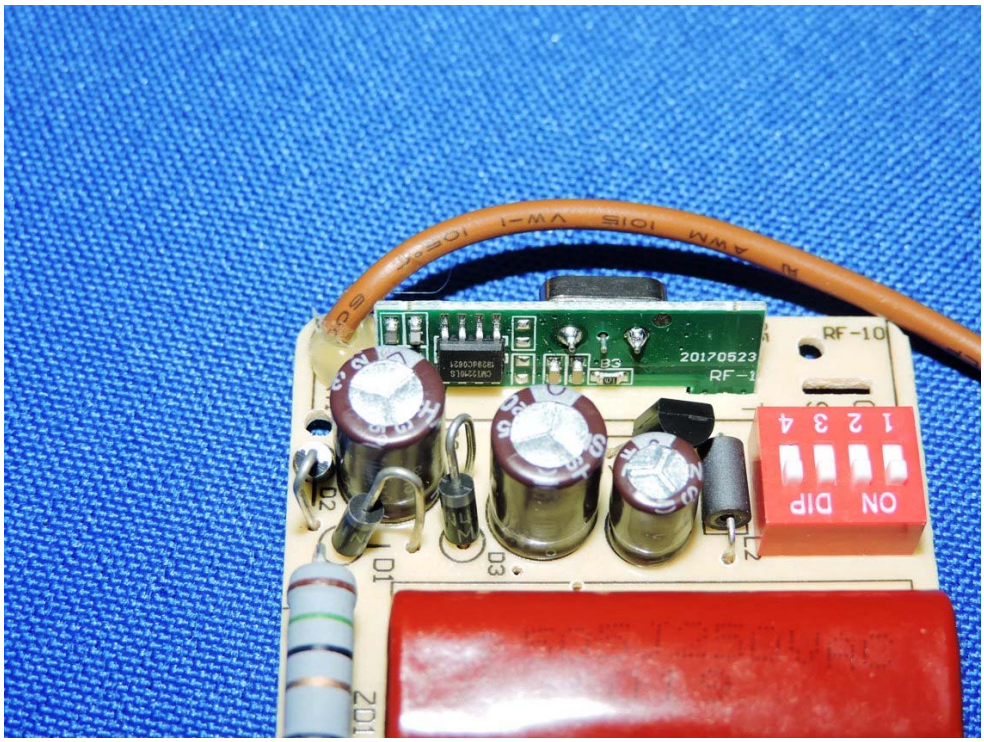
RF-10
20170523
RF-1
ON DIP
1 2 3 4
D1
D2
D3
L2
ZD1

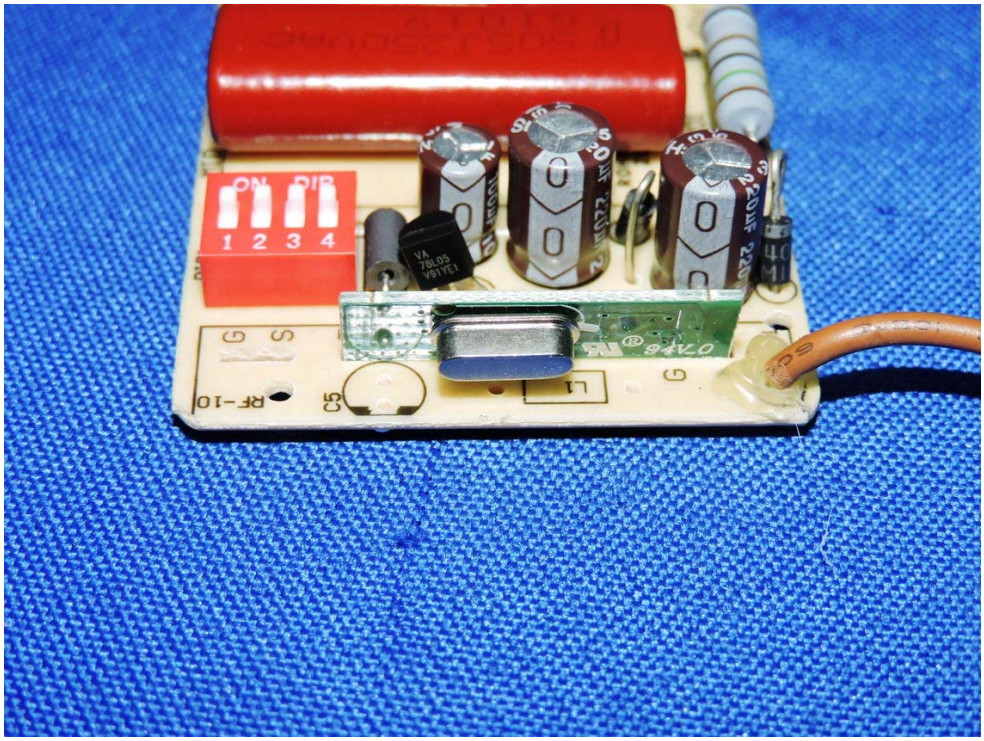
ON DIP
1 2 3 4
VA
78L05
V51TE1
220μF
RF-10
C5
L1

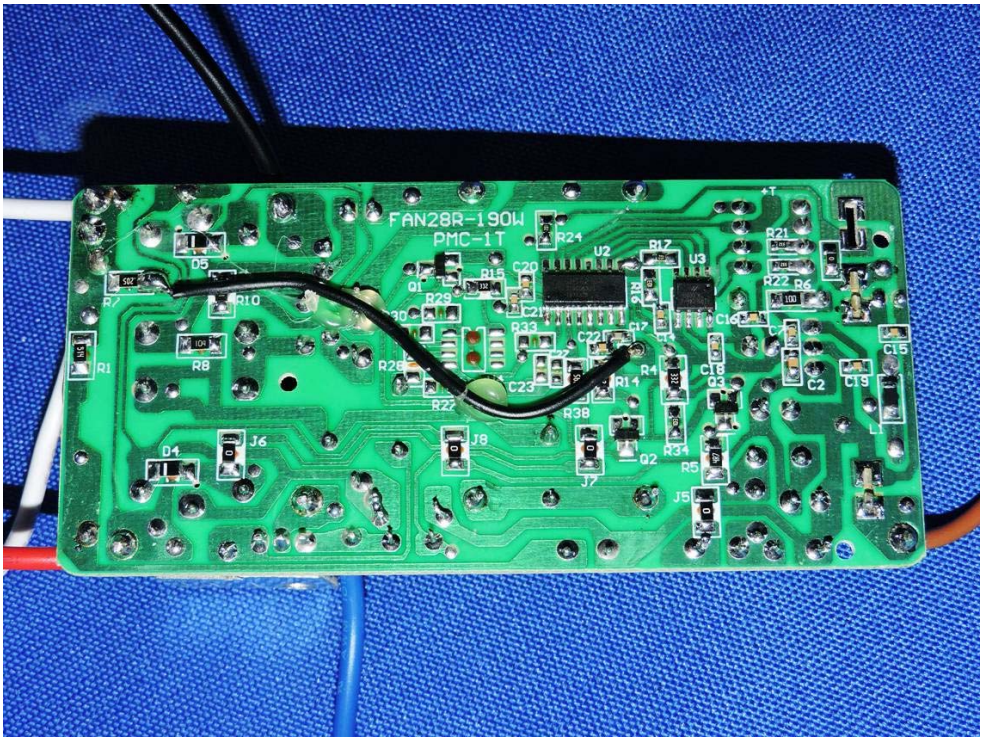
FAN28R-190W
PMC-1T
D5
R7
R10
R1
R8
D4
J6
R24
U2
R17
U3
R21
R22
R6
R15
C20
Q1
R29
R30
R33
C22
C17
C16
C15
R26
C23
R14
R4
C18
C2
C19
R22
R38
J8
J7
Q2
R34
R5
J5
L1