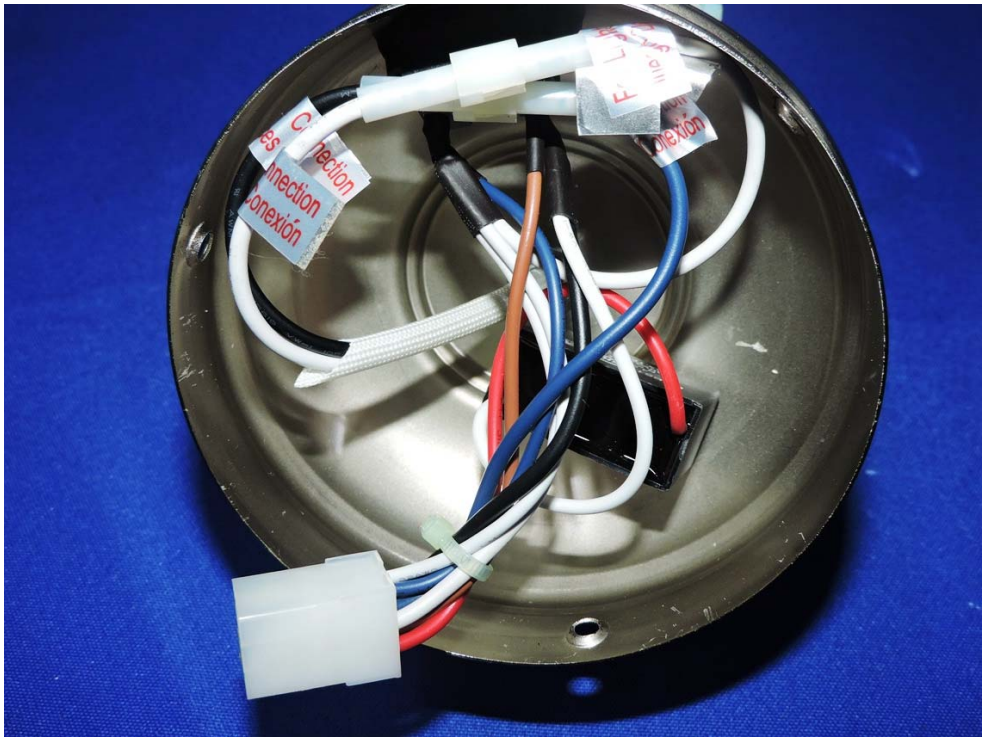
Connection
Conexión

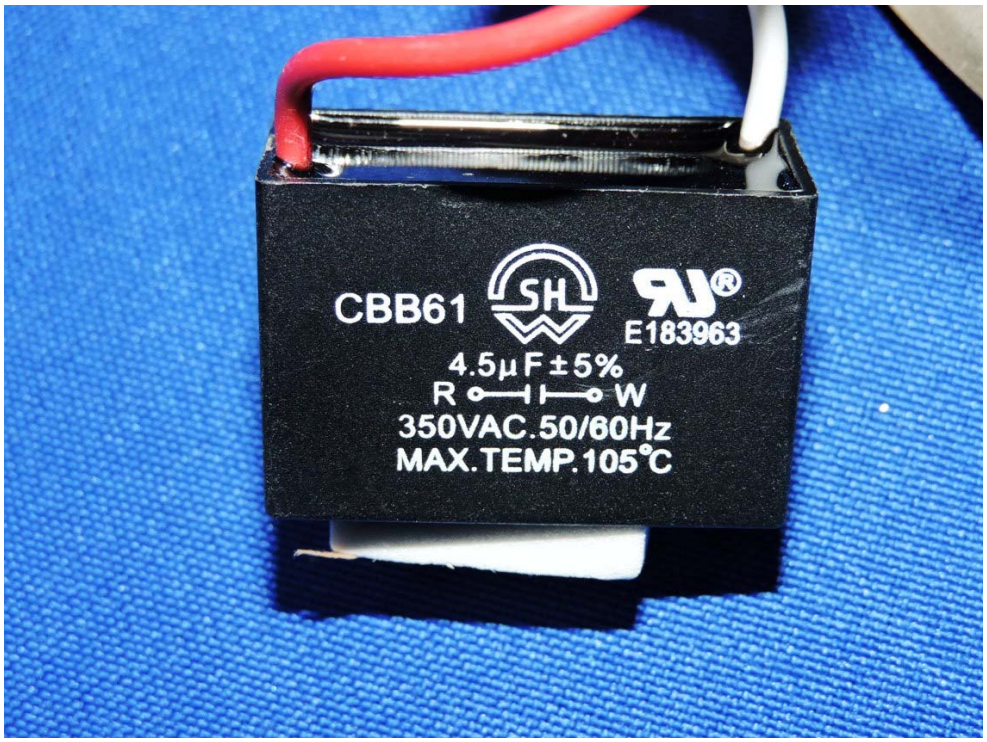
CBB61
SH
E183963
4.5μF±5%
R
W
350VAC.50/60Hz
MAX.TEMP.105℃

E130467
21F4
C US
LISTED HD-01
250V 660W

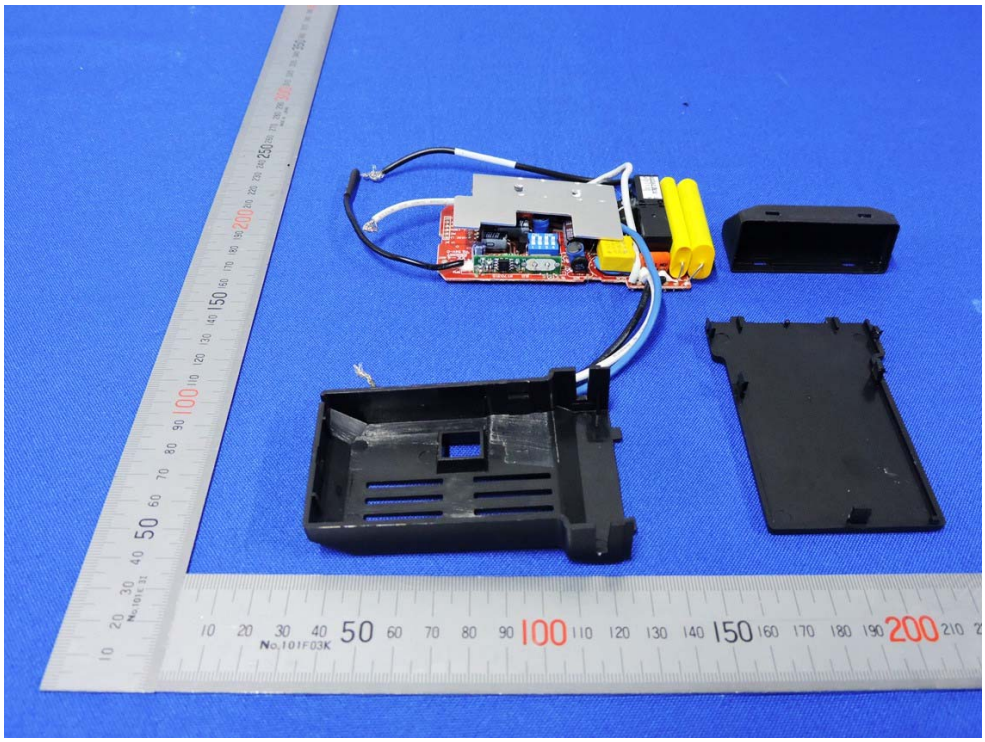

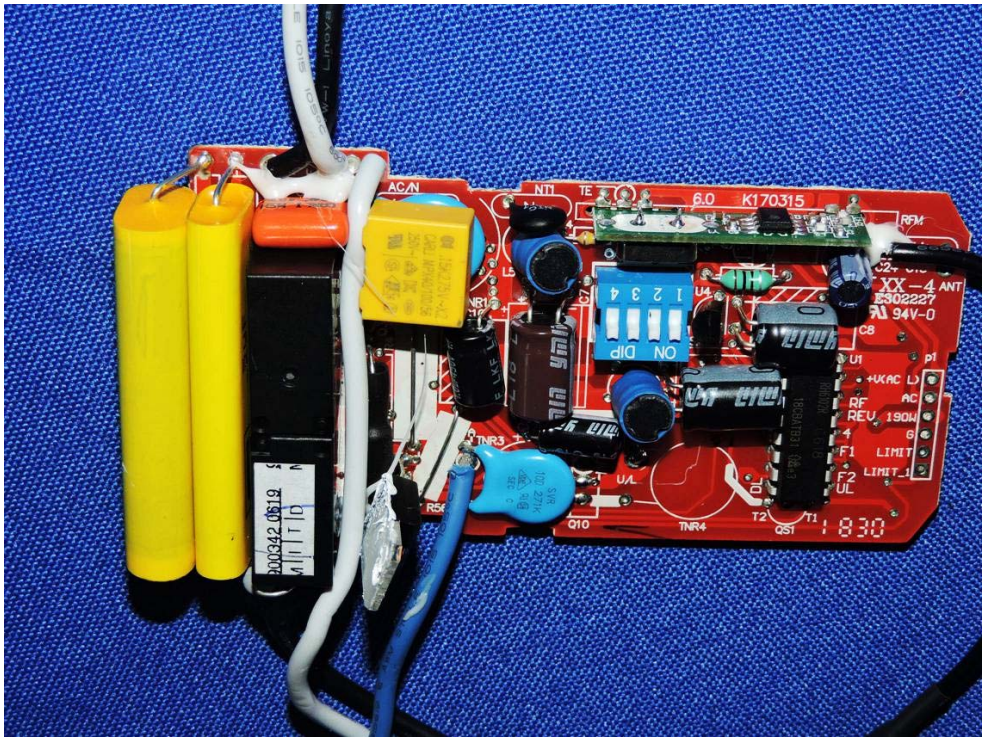
AC/N
NTT
TE
6.0 K170315
RPM
XX-4 ANT
E302227
94V-0
C8
U1
+VKAC
RF
REV
190W
4
F1
LIMIT
F2
LIMIT_1
UL
P1
LD
AC
G
ON DIP
1 2 3 4
TNR3
TNR4
Q10
T2
T1
QS1
1830

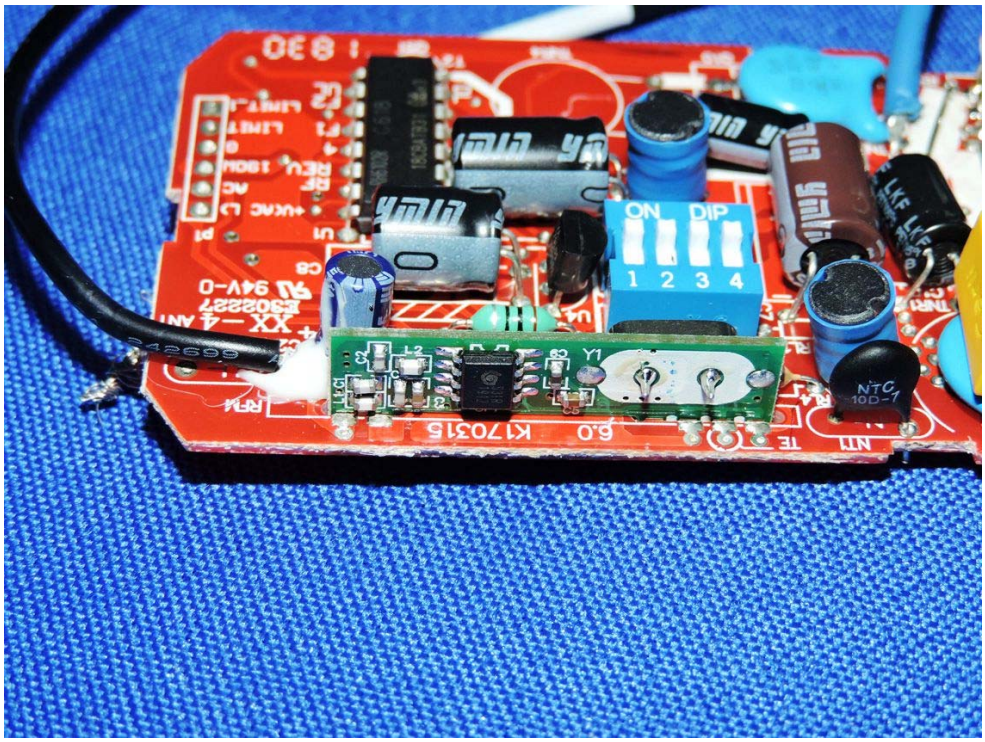
ON DIP
1 2 3 4
NTC
10D-7
K170315
6.0

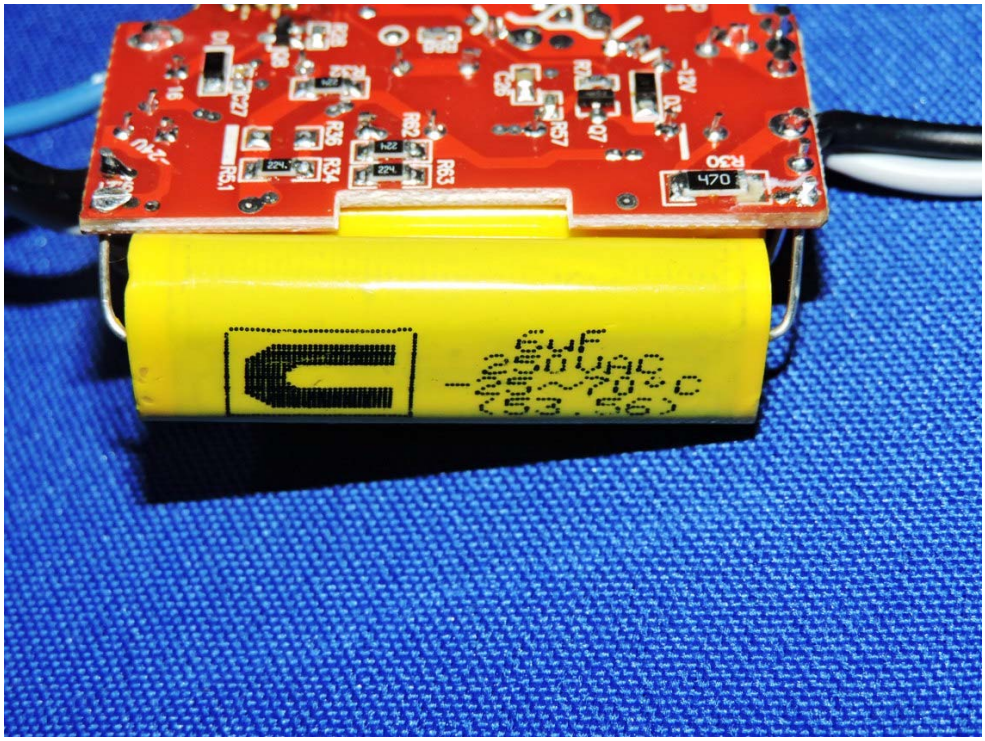
470

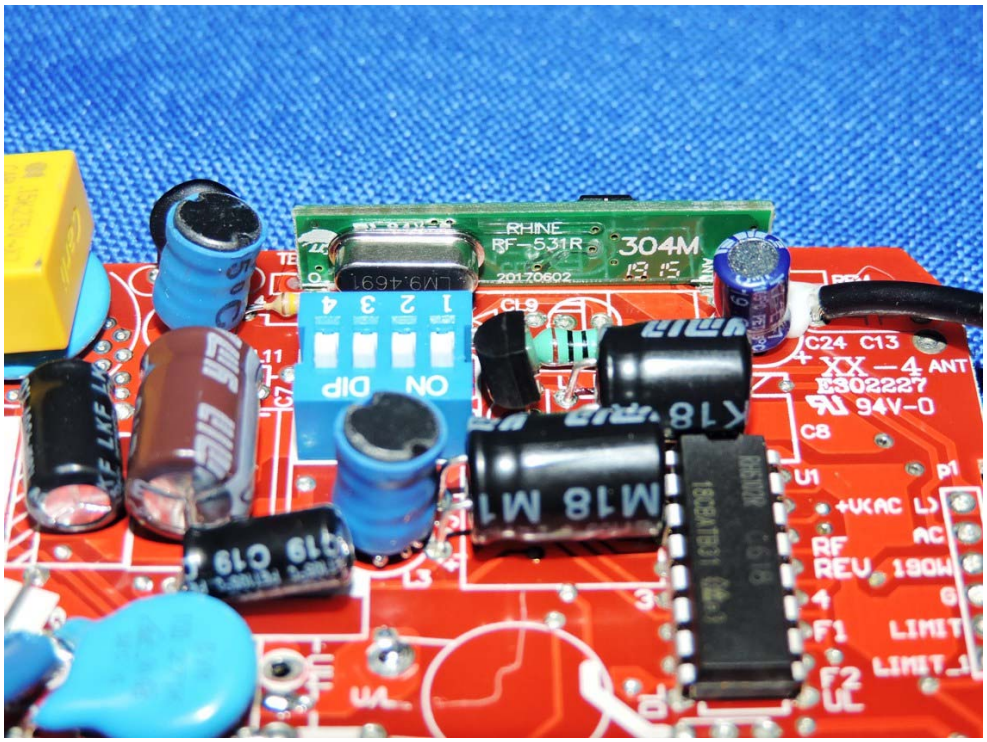
RHINE
RF-531R
304M
20170602
DIP
ON
1 2 3 4
C24 C13
XX -4
ANT
E302227
94V-0
C8
U1
P1
+VCAC
RF
REV
LIMIT
LIMIT_1
F1
F2

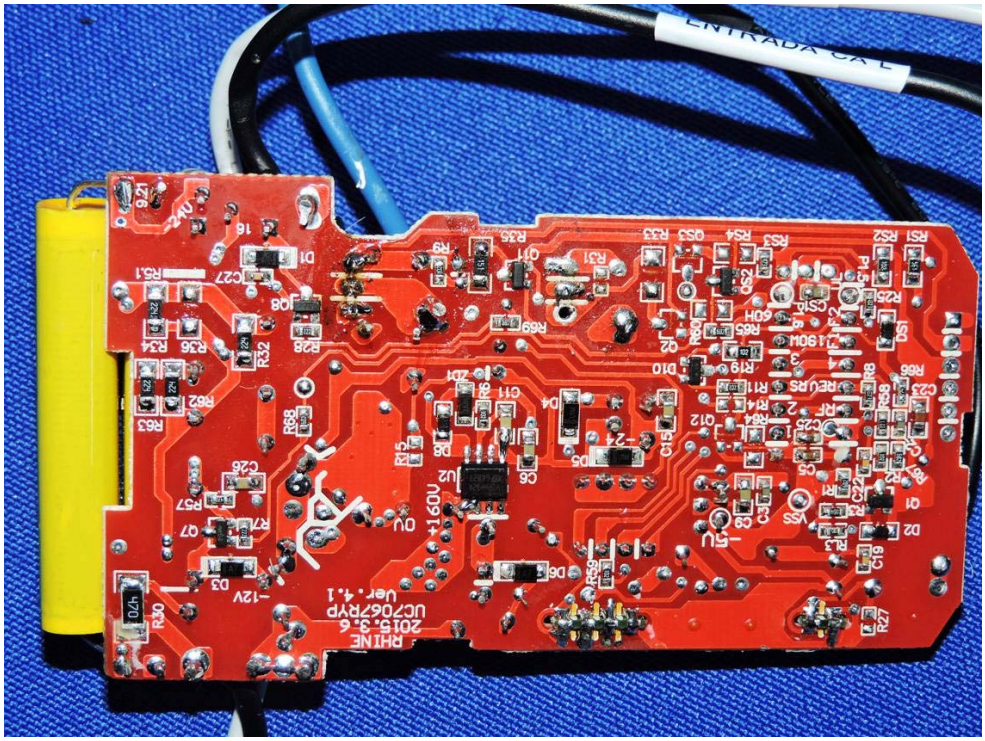
RHINE
2015.3.6
UC7067RYP
Ver.4.1
-12V
+15V
-5V
VSS