11AC80MIMO_Ant2_5775

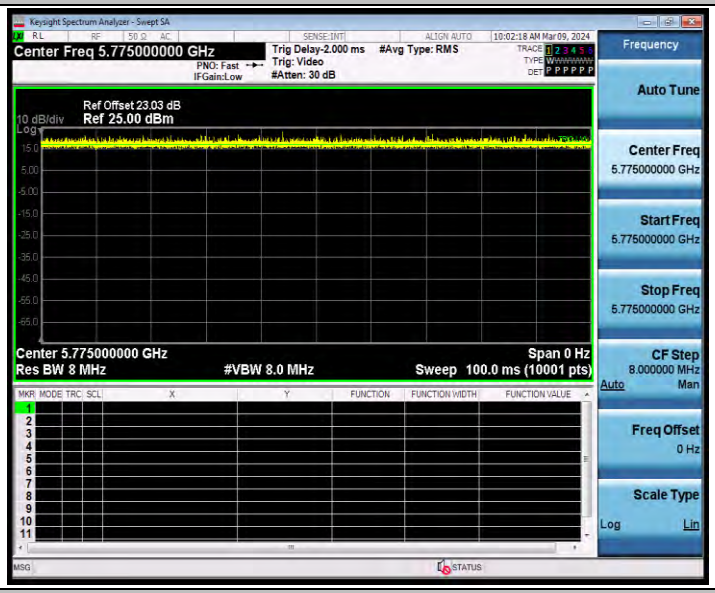

11AX20MIMO_Ant1_5180

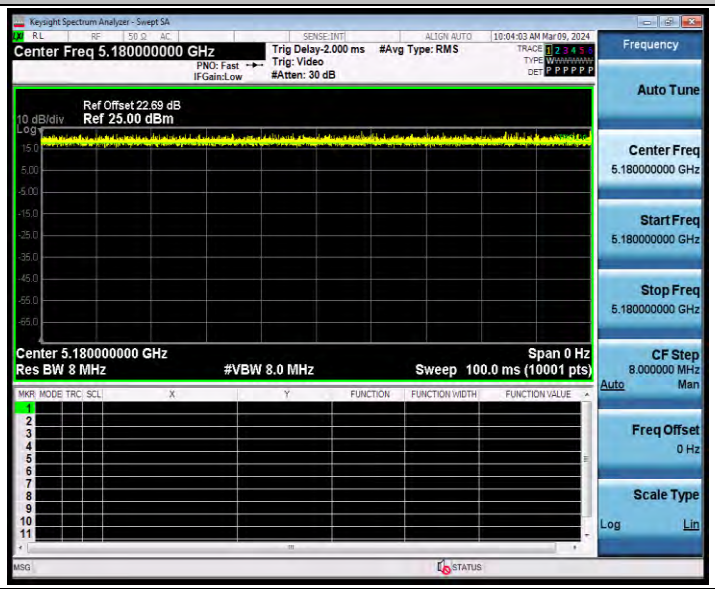

11AX20MIMO_Ant2_5180

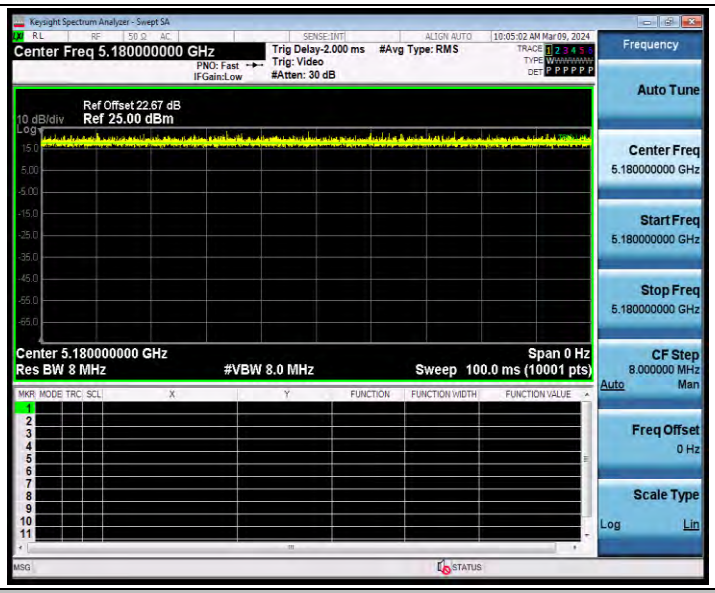

11AX20MIMO_Ant1_5200

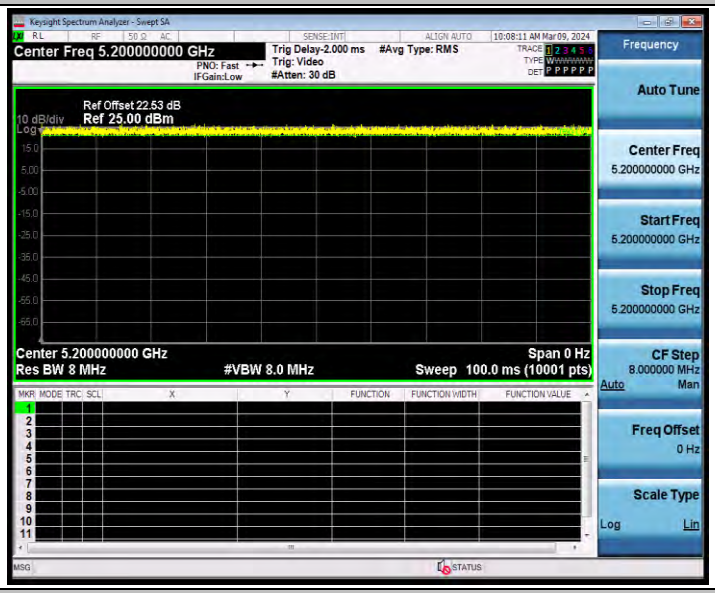

11AX20MIMO_Ant2_5200

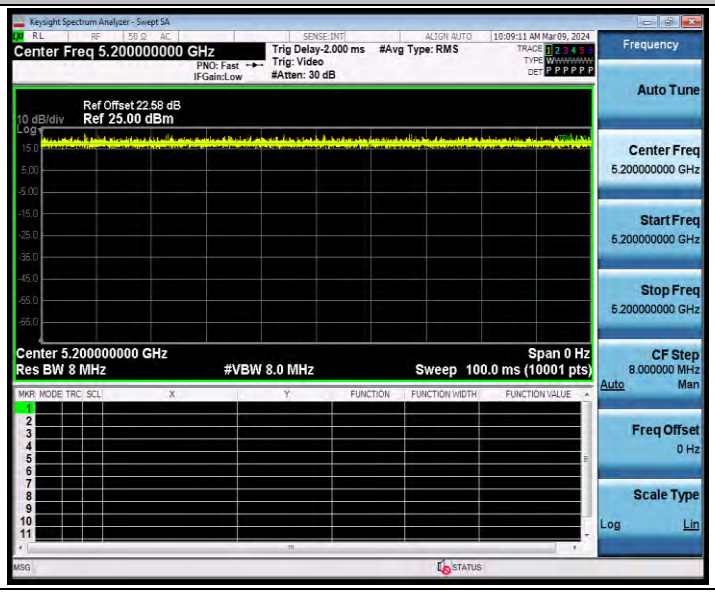

11AX20MIMO_Ant1_5240

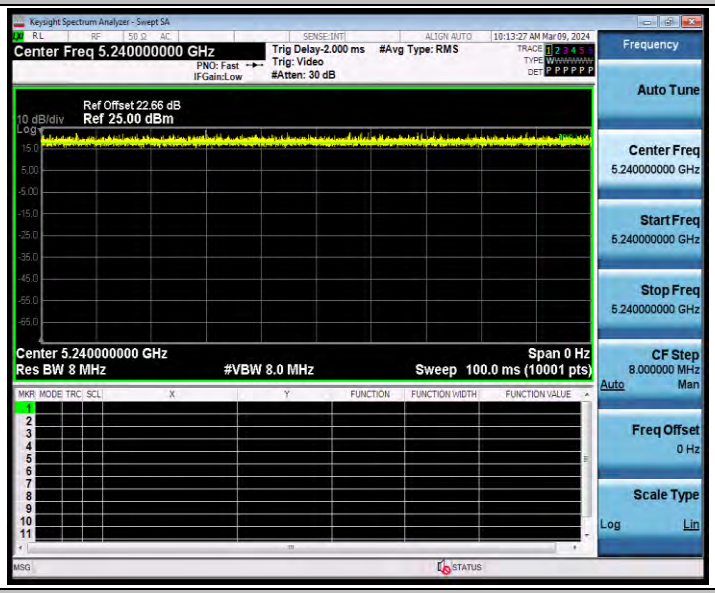

11AX20MIMO_Ant2_5240

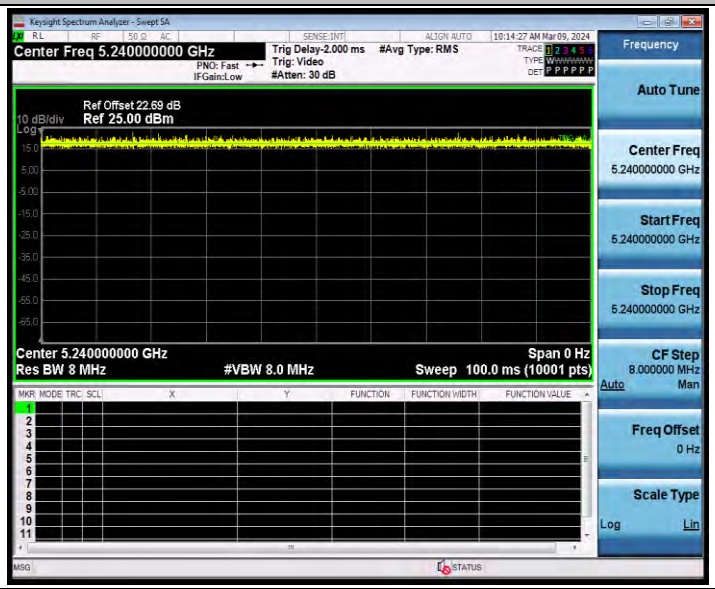

11AX20MIMO_Ant1_5260

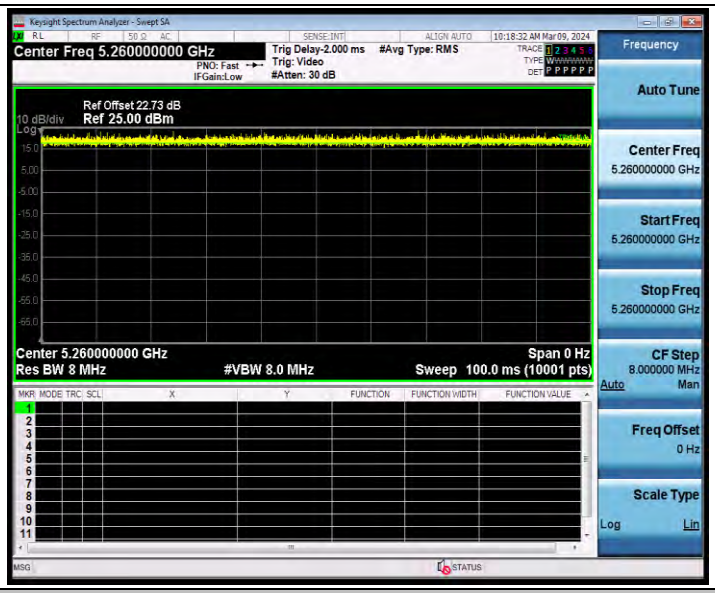

11AX20MIMO_Ant2_5260

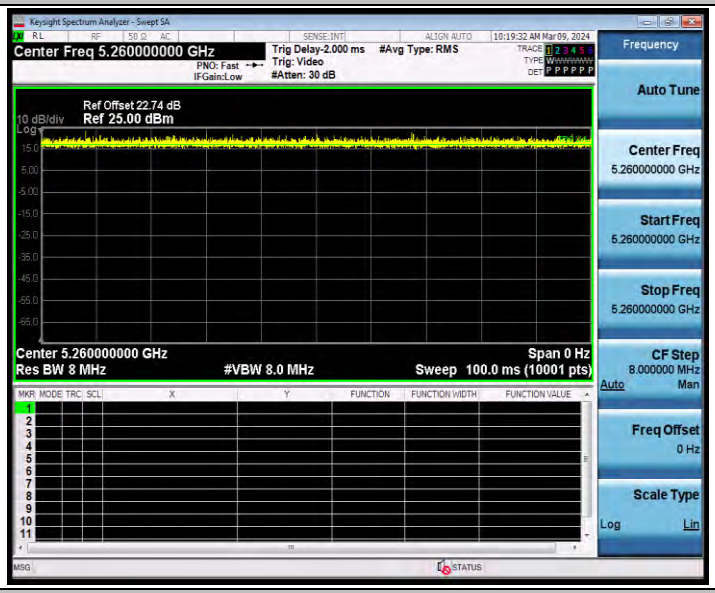

11AX20MIMO_Ant1_5300

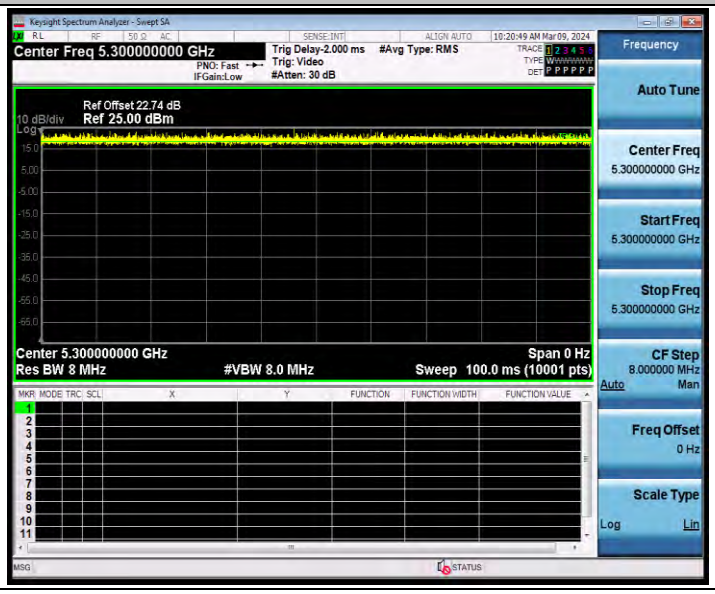

11AX20MIMO_Ant2_5300

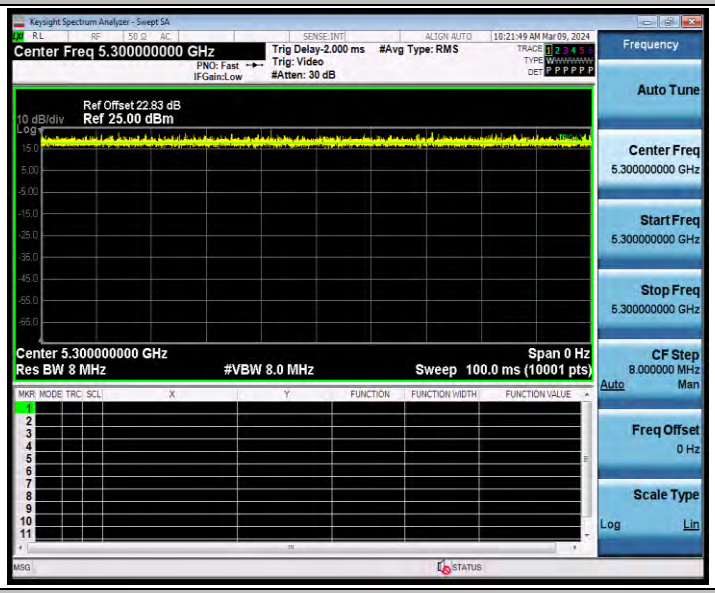

11AX20MIMO_Ant1_5320

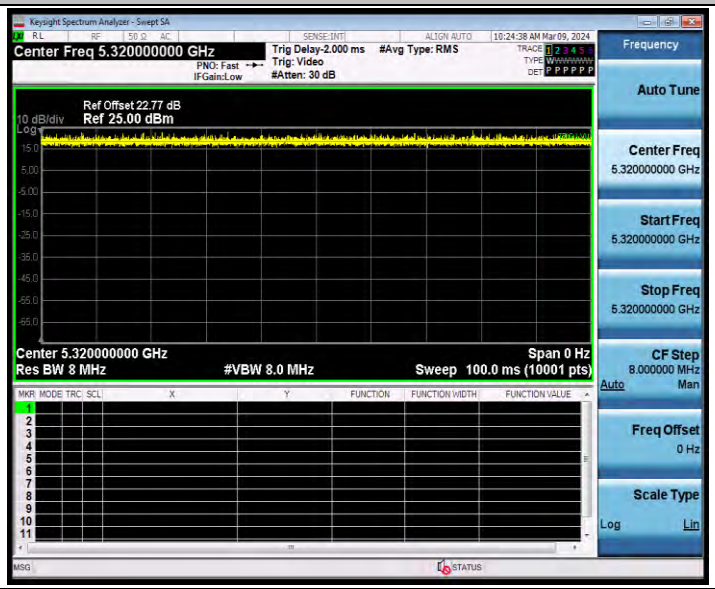

11AX20MIMO_Ant2_5320

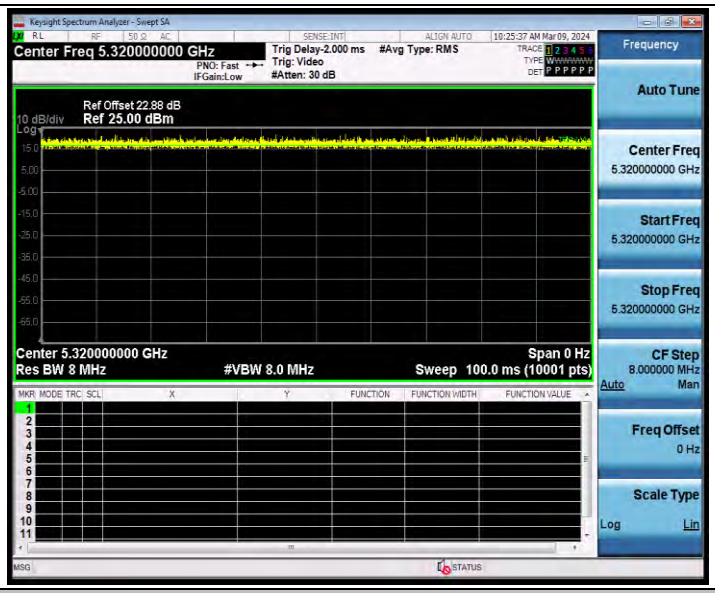

11AX20MIMO_Ant1_5500

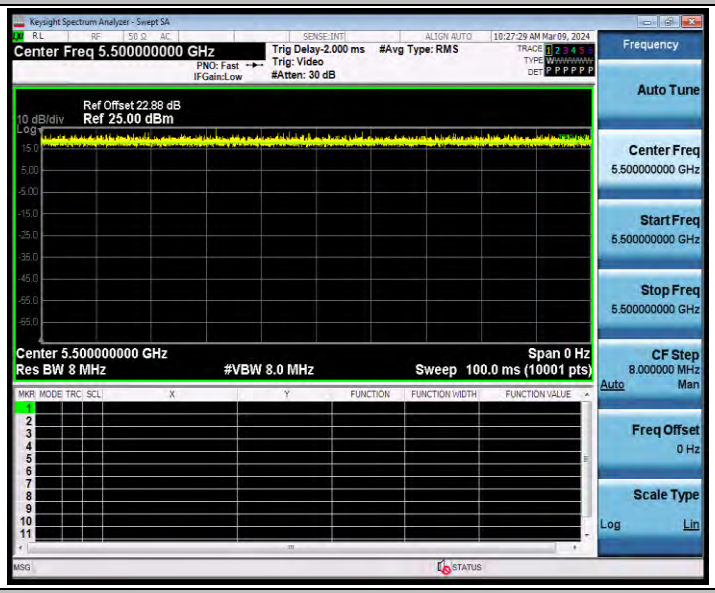

11AX20MIMO_Ant2_5500

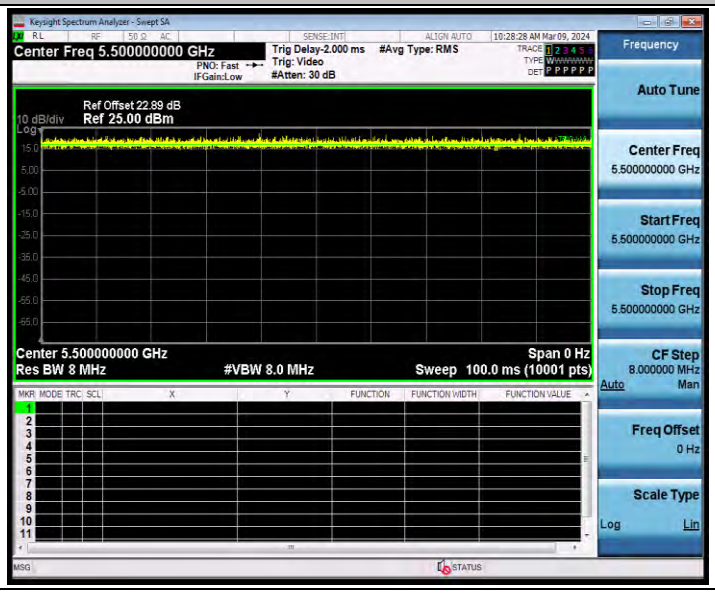

11AX20MIMO_Ant1_5580

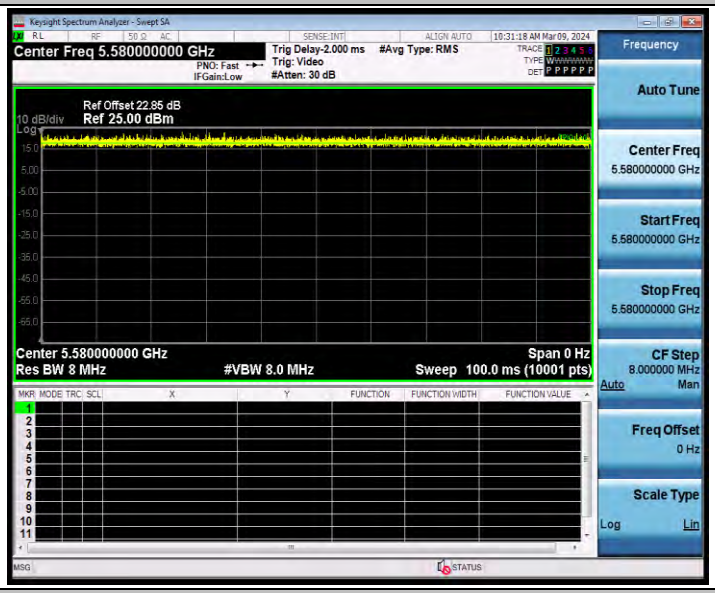

11AX20MIMO_Ant2_5580

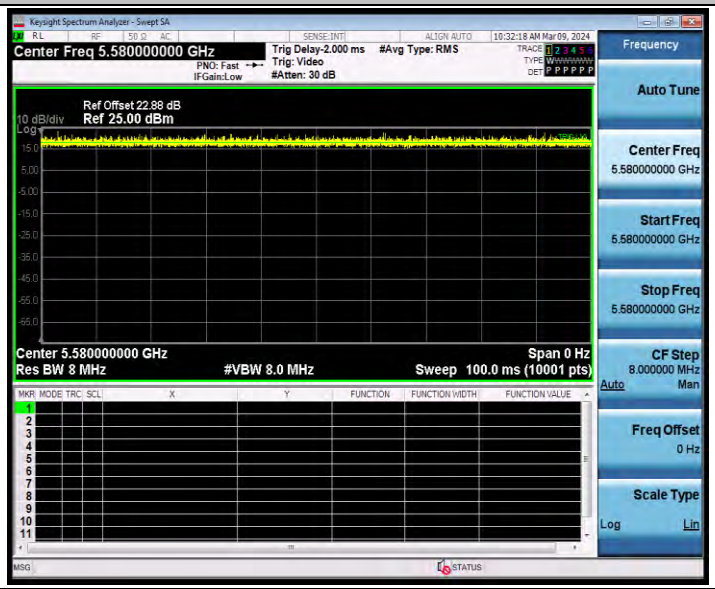

11AX20MIMO_Ant1_5700

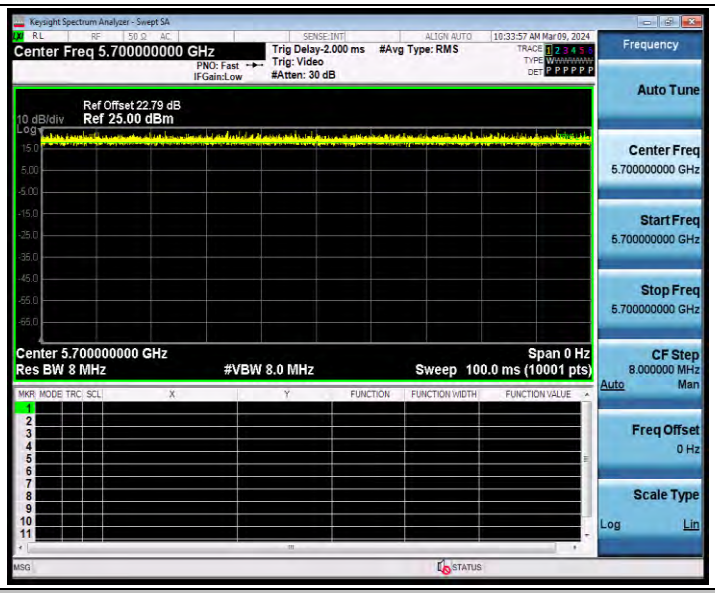

11AX20MIMO_Ant2_5700

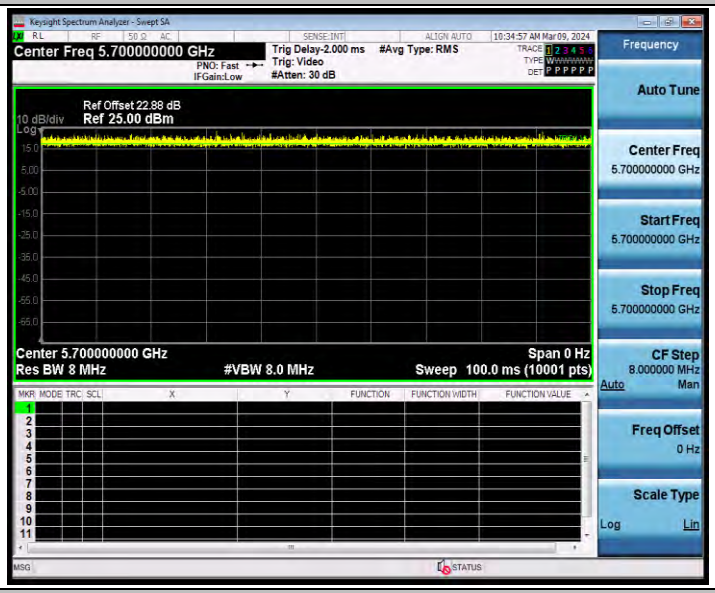

11AX20MIMO_Ant1_5720

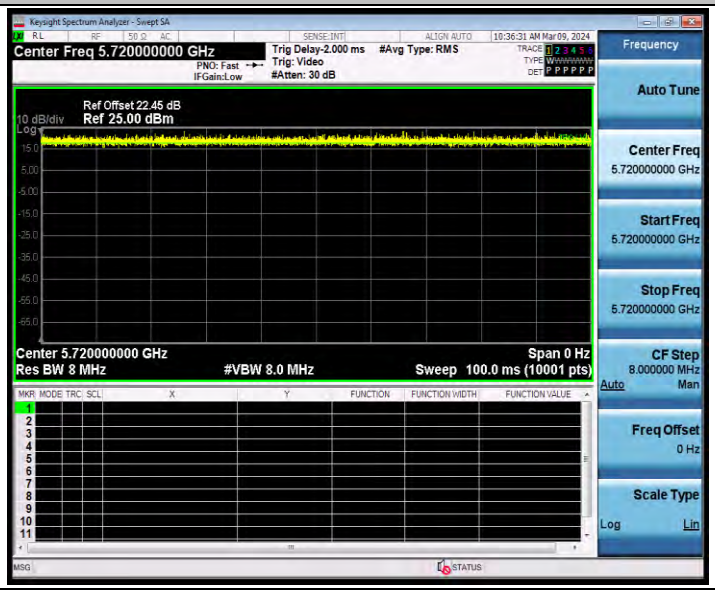

11AX20MIMO_Ant2_5720

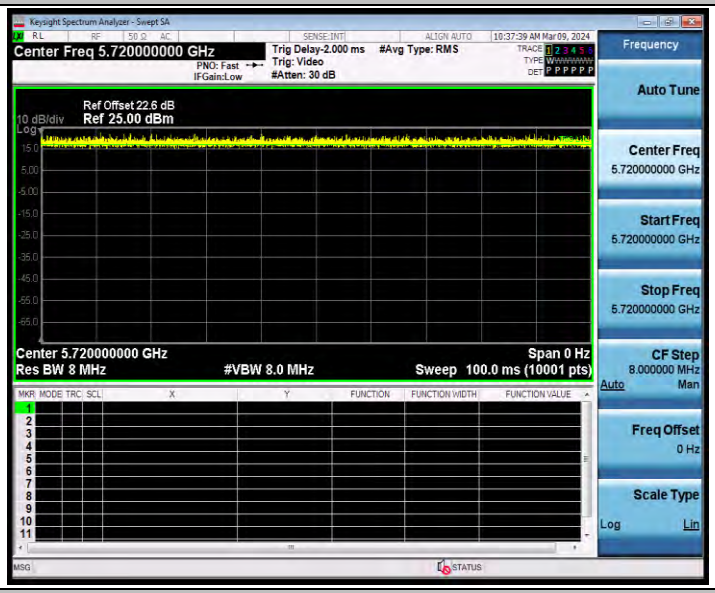

11AX20MIMO_Ant1_5745

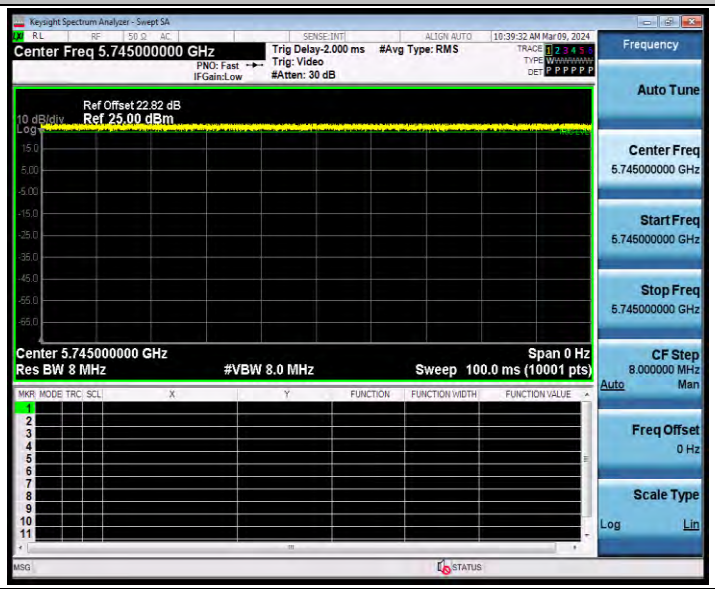

11AX20MIMO_Ant2_5745

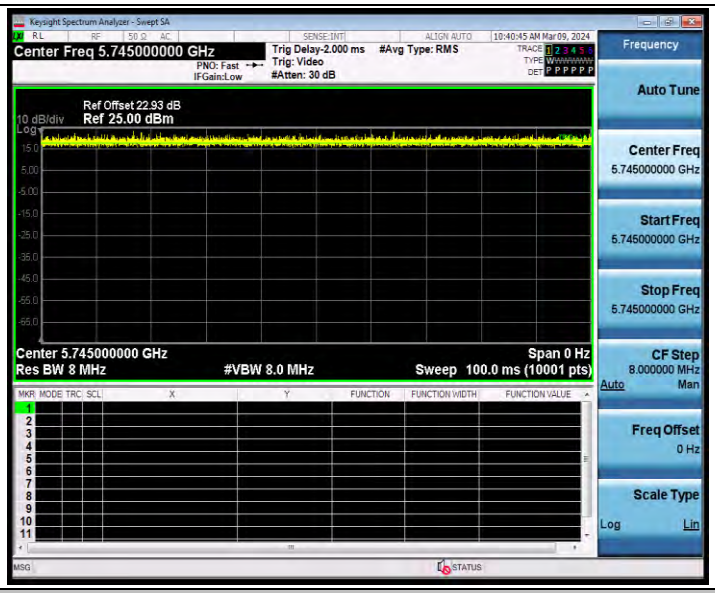

11AX20MIMO_Ant1_5785

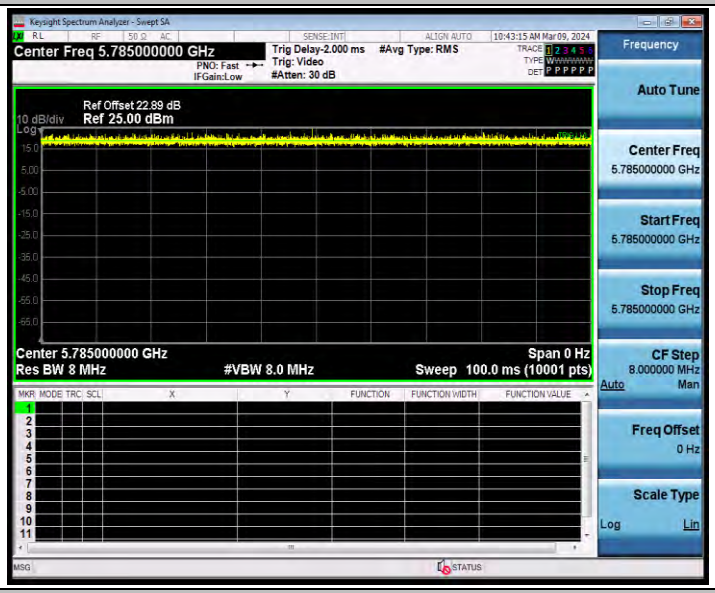

11AX20MIMO_Ant2_5785

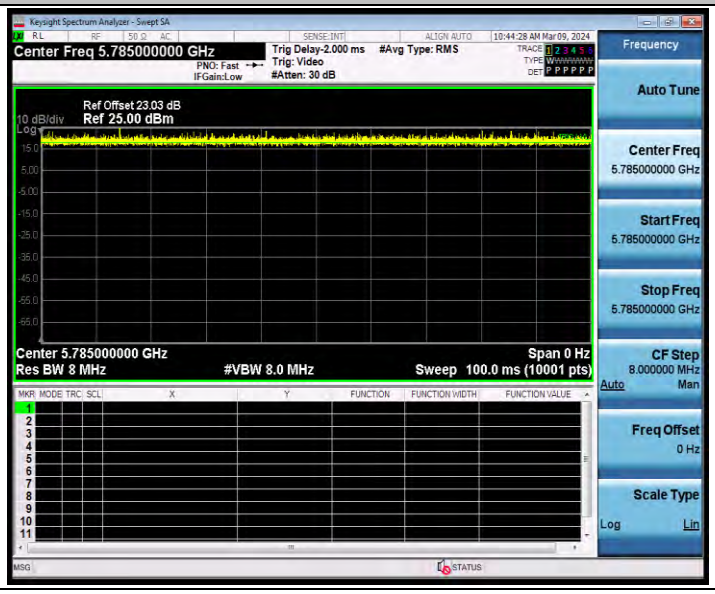

11AX20MIMO_Ant1_5825

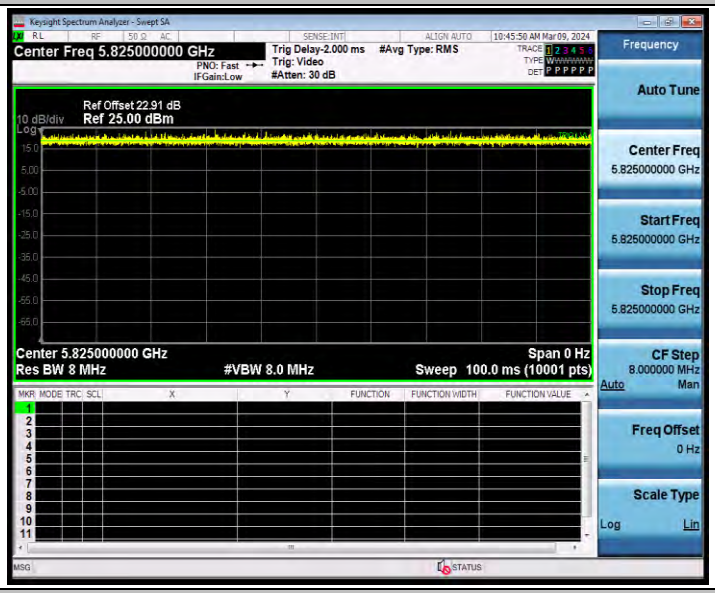

11AX20MIMO_Ant2_5825

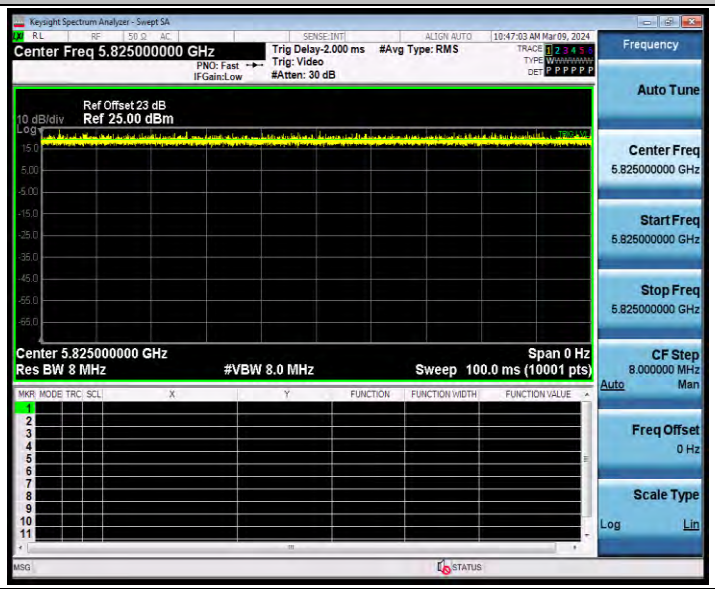

11AX40MIMO_Ant1_5190

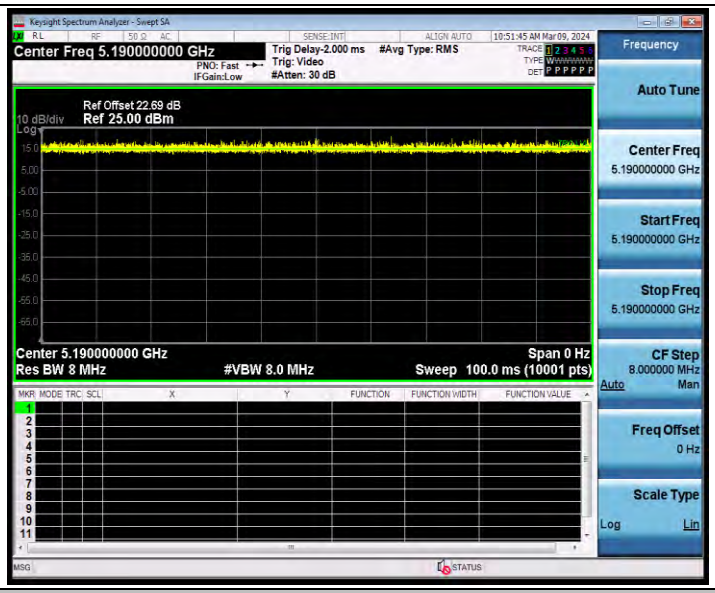

11AX40MIMO_Ant2_5190

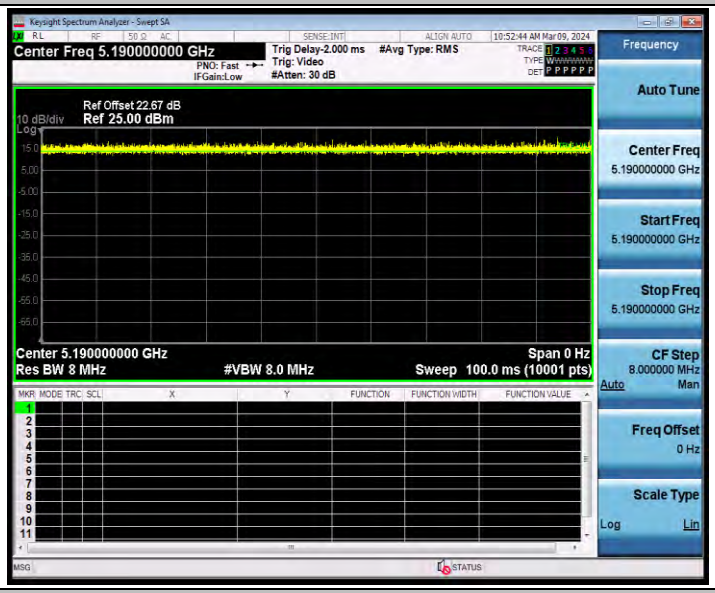

11AX40MIMO_Ant1_5230

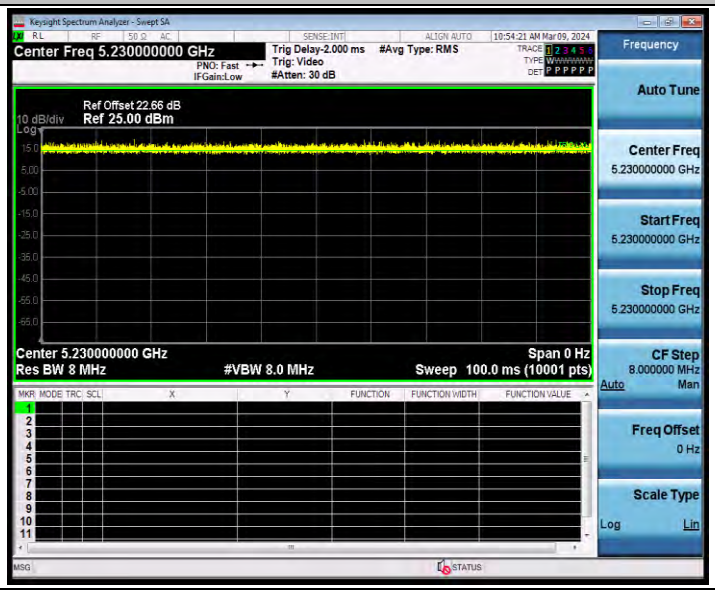

11AX40MIMO_Ant2_5230

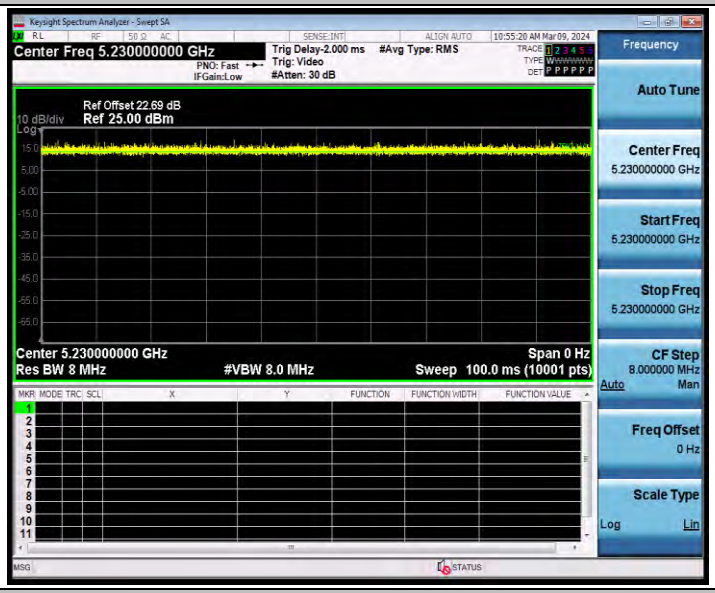

11AX40MIMO_Ant1_5270

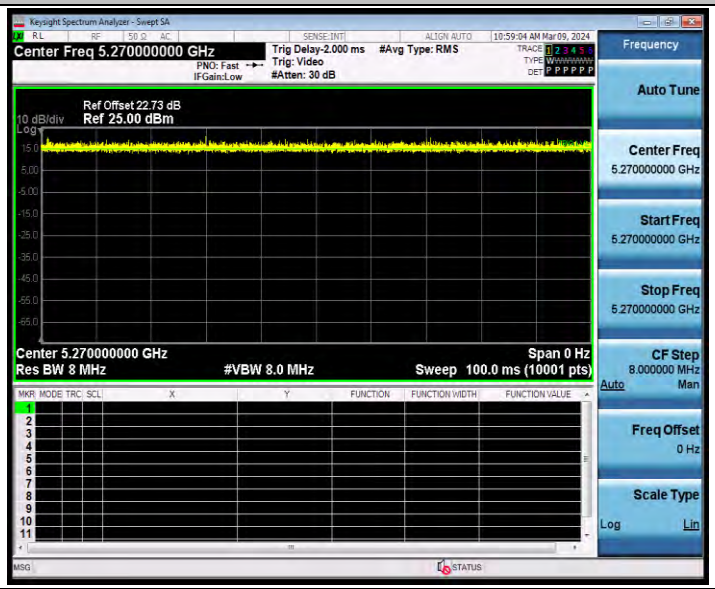

11AX40MIMO_Ant2_5270

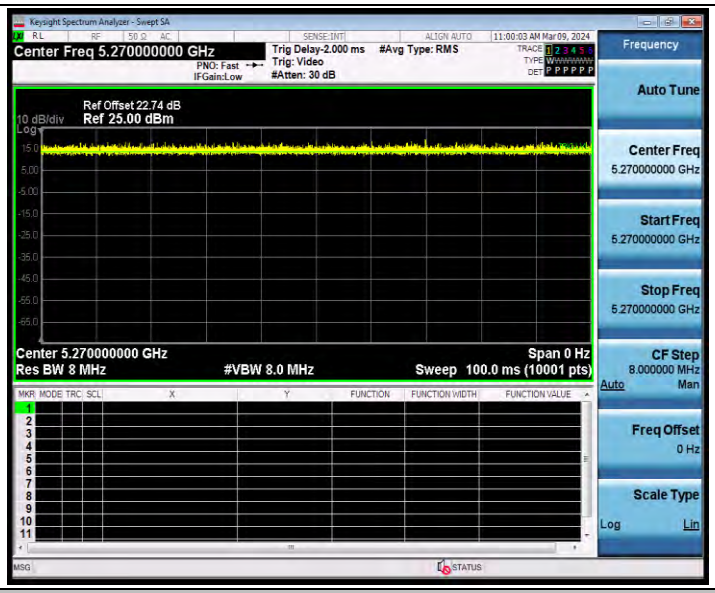

11AX40MIMO_Ant1_5310

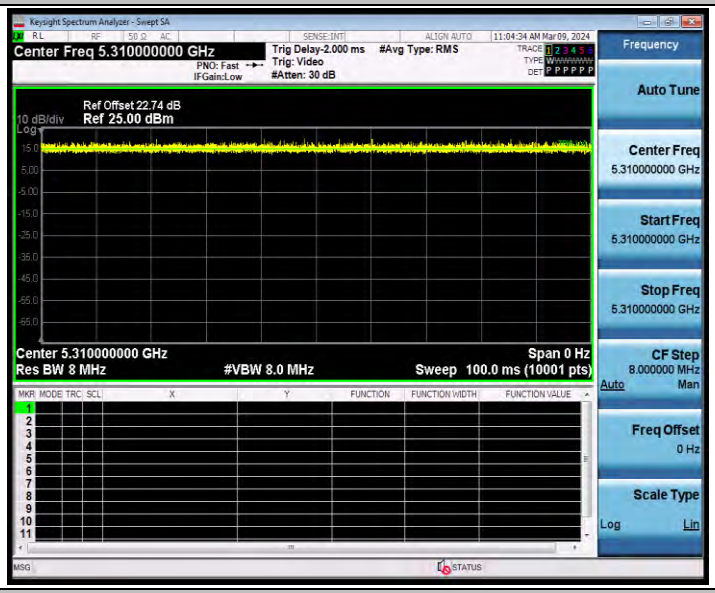

11AX40MIMO_Ant2_5310

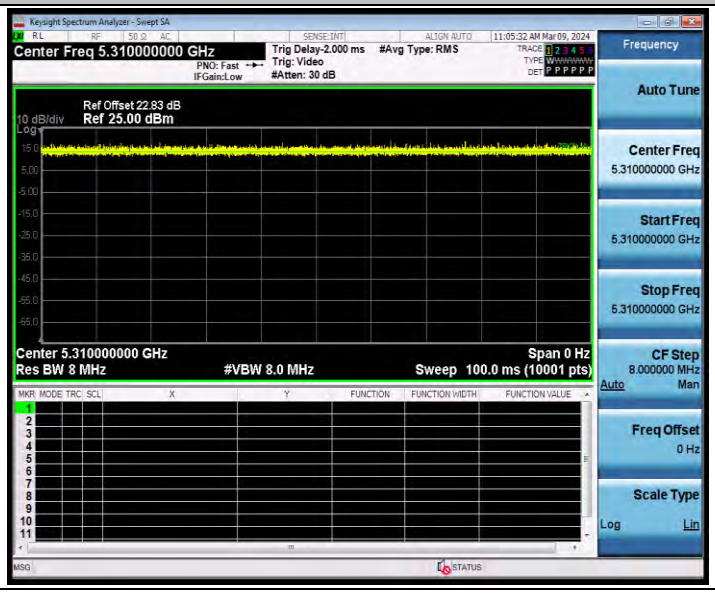

11AX40MIMO_Ant1_5510

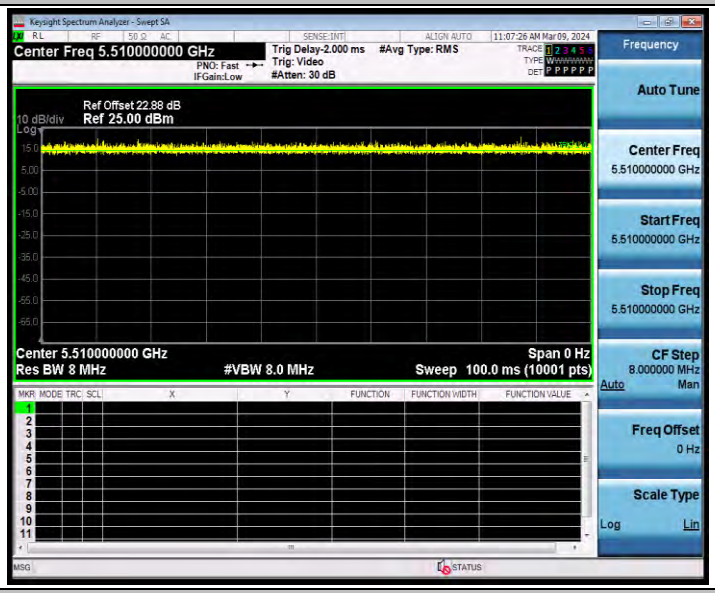

11AX40MIMO_Ant2_5510

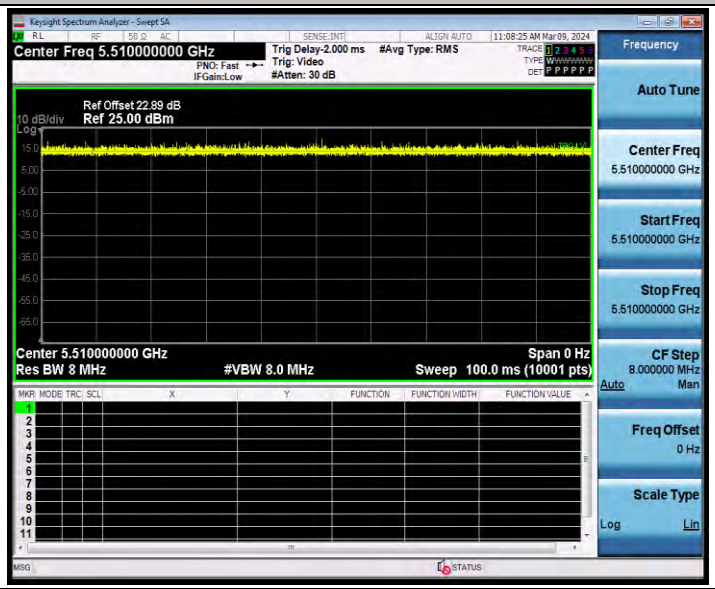

11AX40MIMO_Ant1_5550

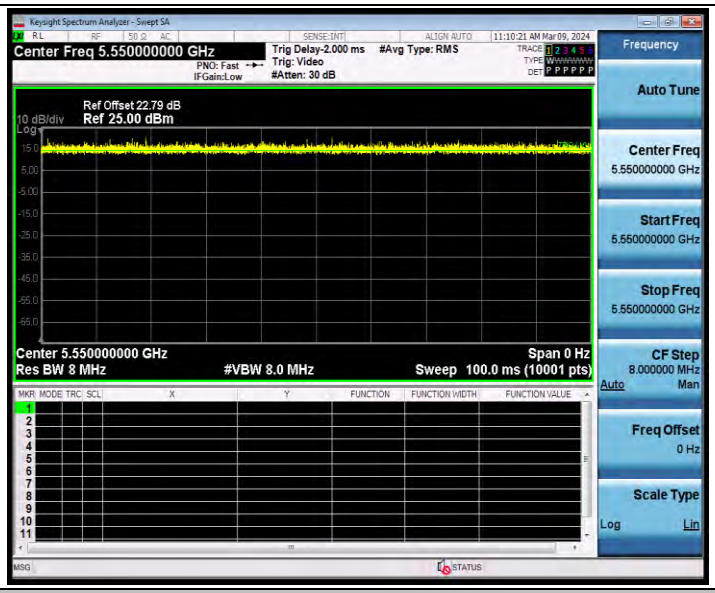

11AX40MIMO_Ant2_5550

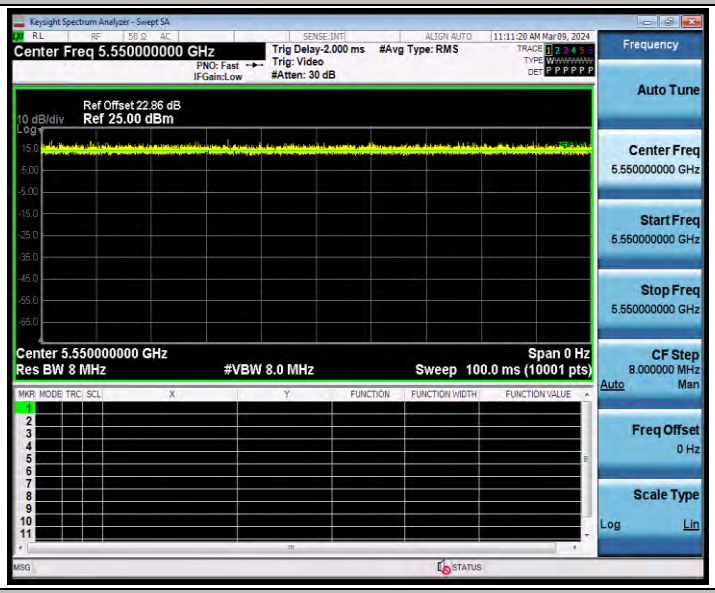

11AX40MIMO_Ant1_5670

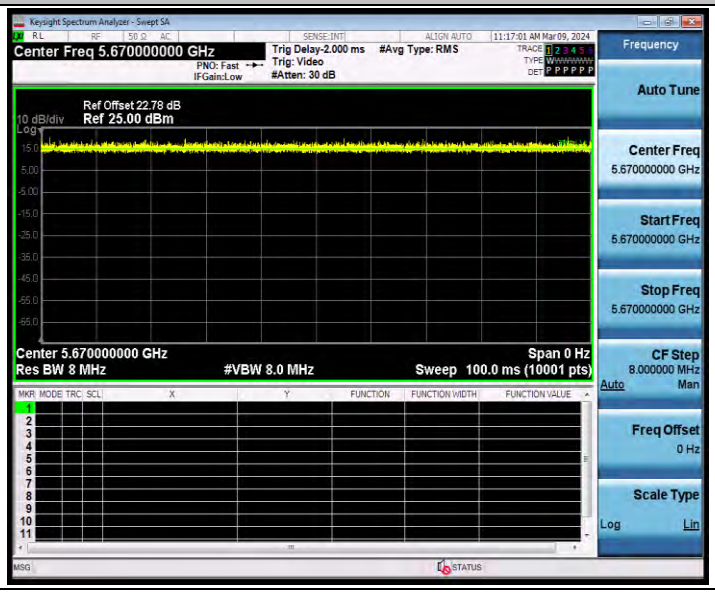

11AX40MIMO_Ant2_5670

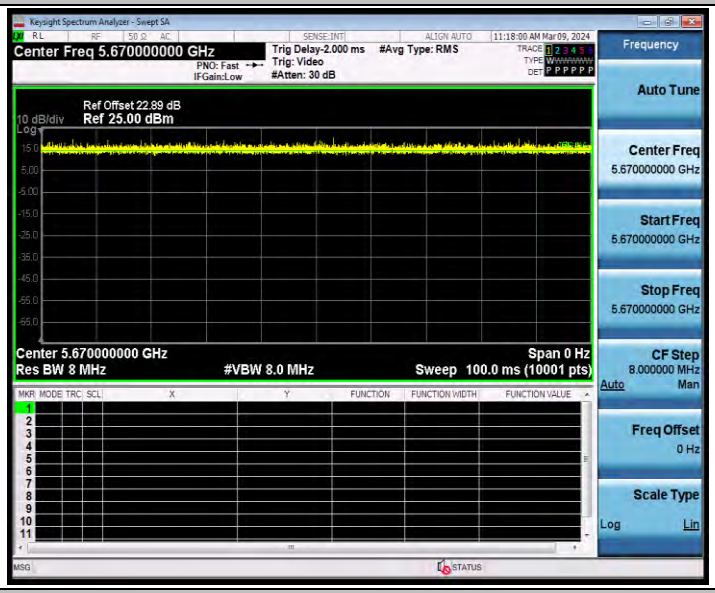

11AX40MIMO_Ant1_5710

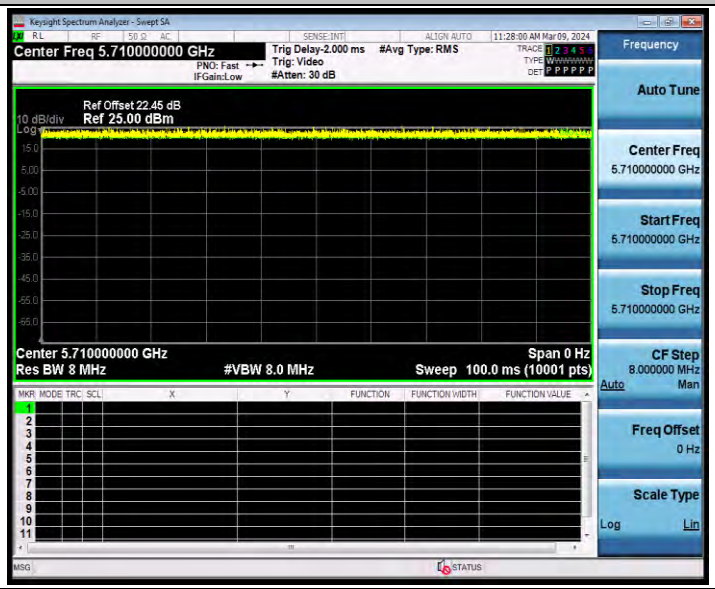

11AX40MIMO_Ant2_5710

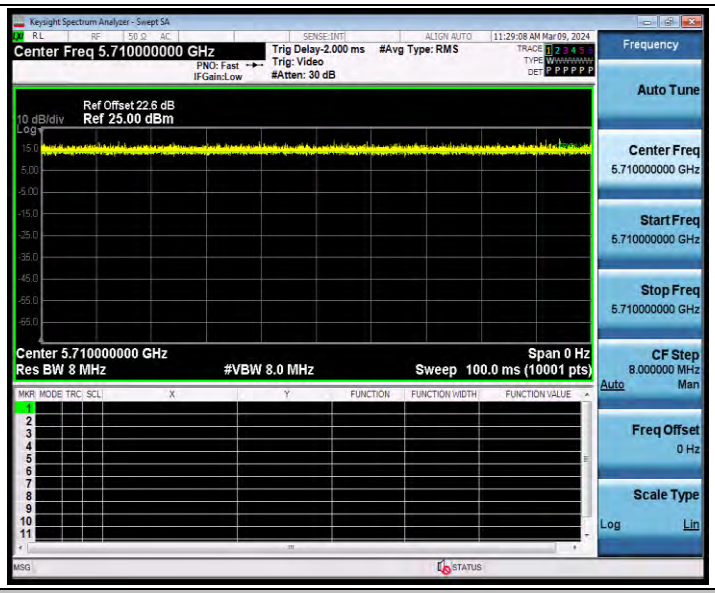

11AX40MIMO_Ant1_5755

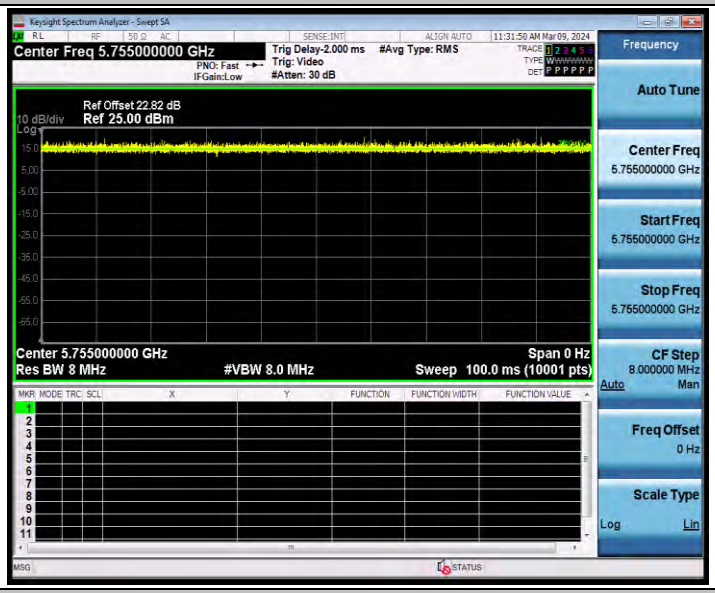

11AX40MIMO_Ant2_5755

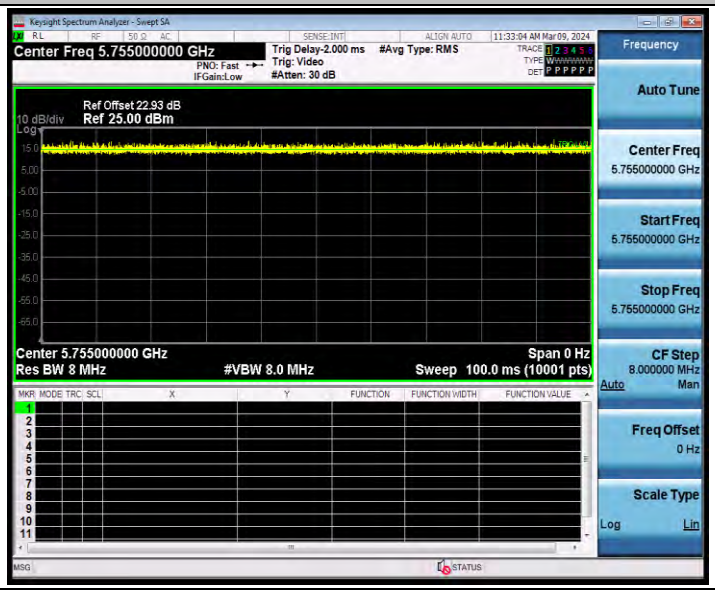

11AX40MIMO_Ant1_5795

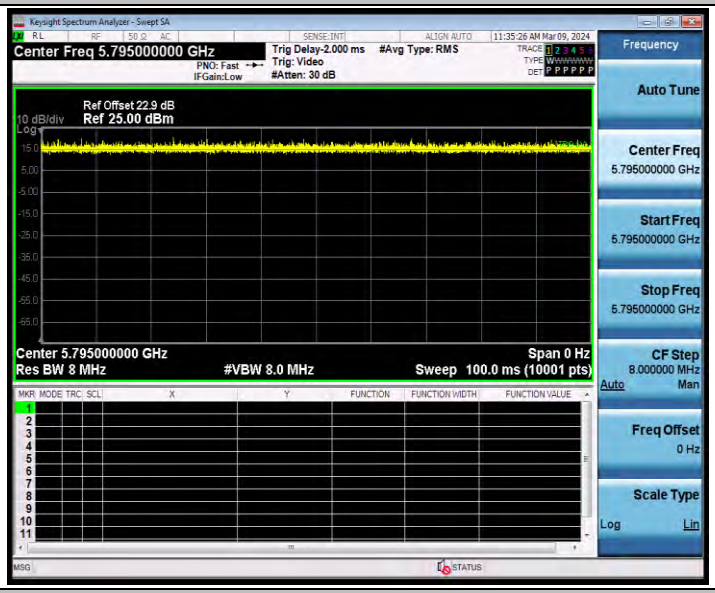

11AX40MIMO_Ant2_5795

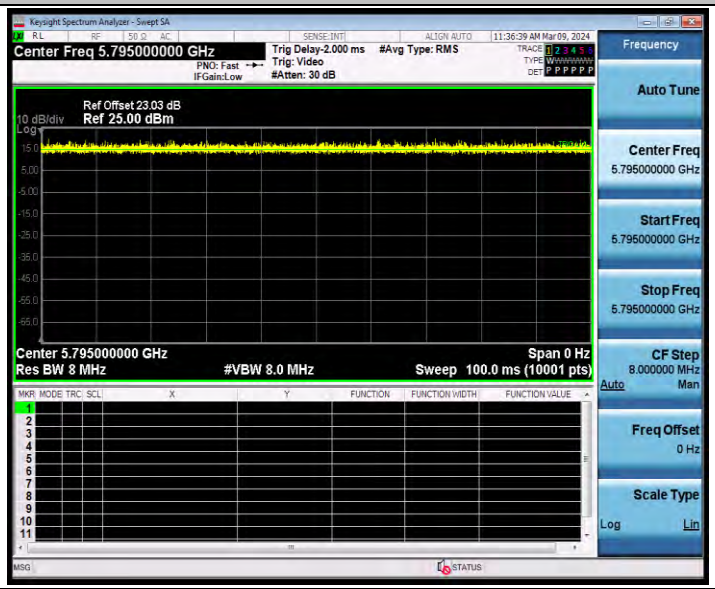

11AX80MIMO_Ant1_5210

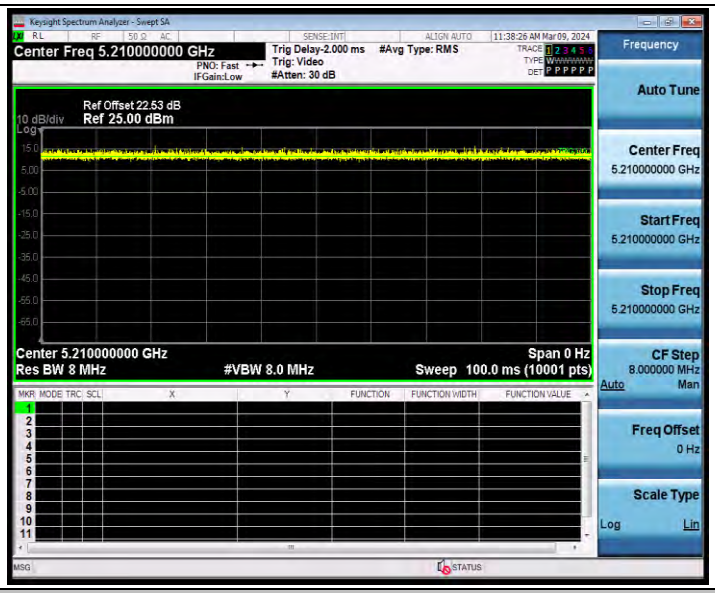

11AX80MIMO_Ant2_5210

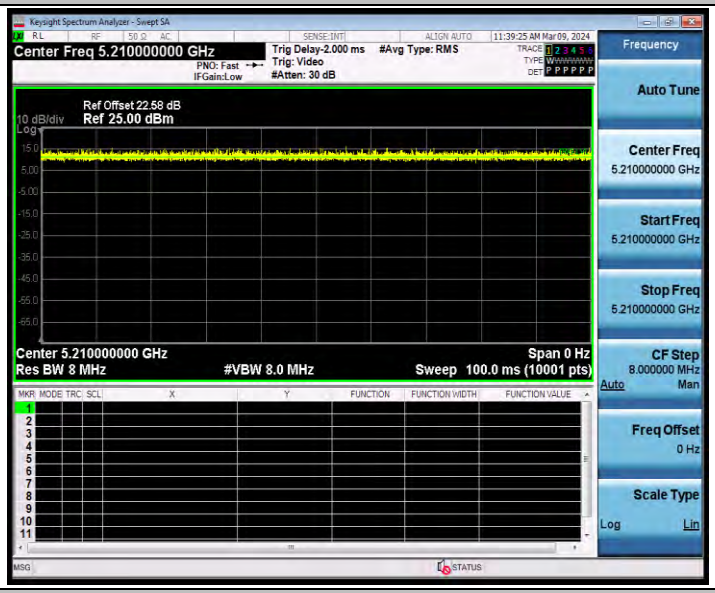

11AX80MIMO_Ant1_5290

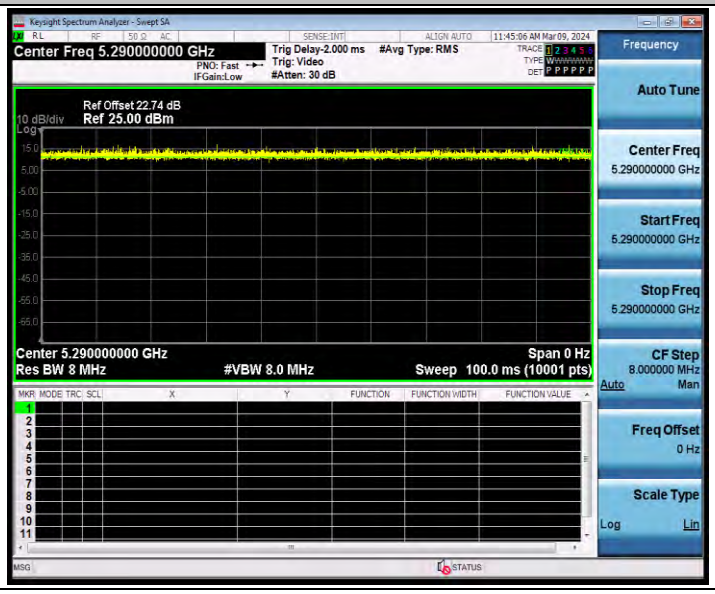

11AX80MIMO_Ant2_5290

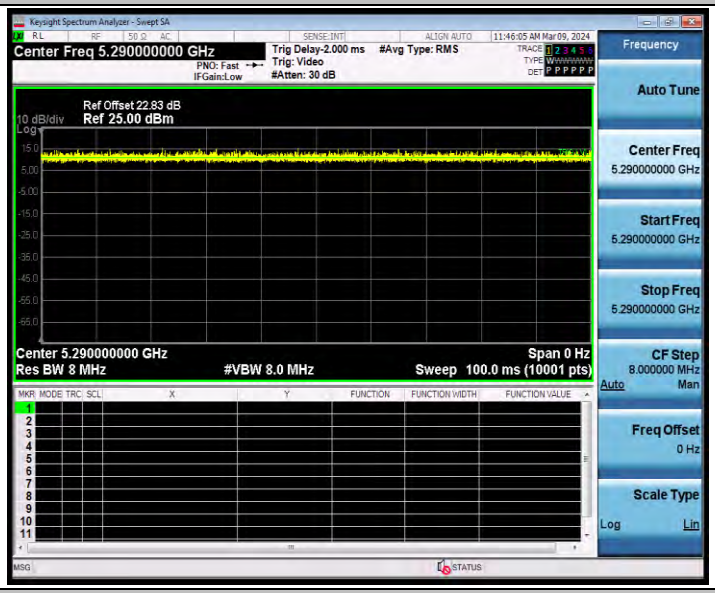

11AX80MIMO_Ant1_5530

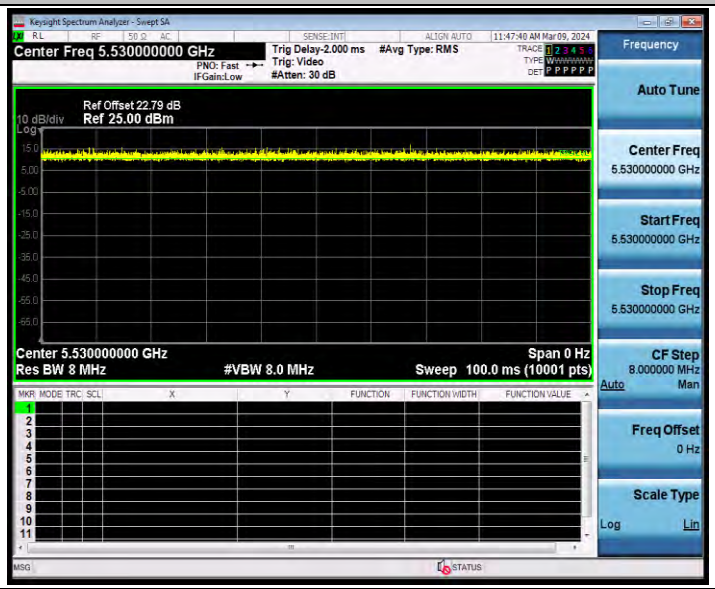

11AX80MIMO_Ant2_5530

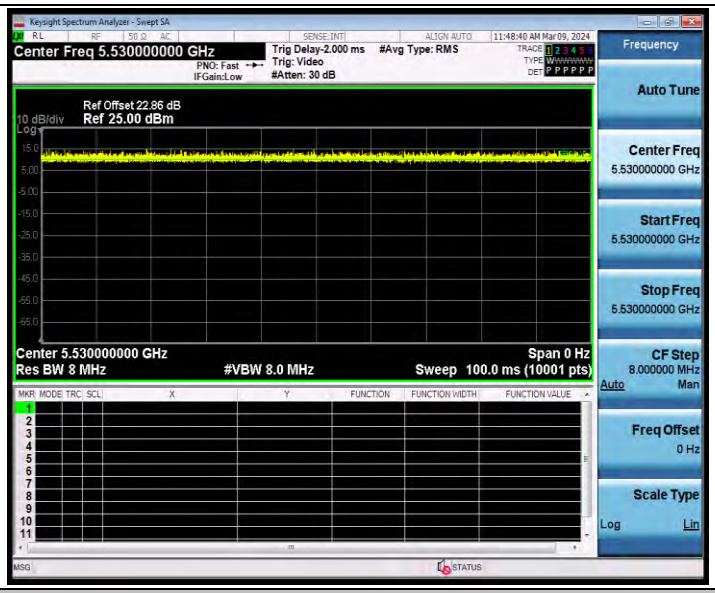

11AX80MIMO_Ant1_5610

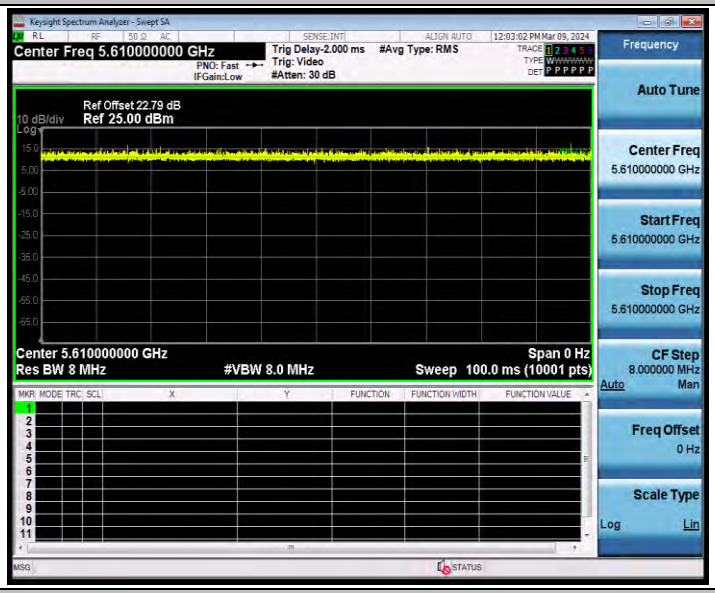

11AX80MIMO_Ant2_5610

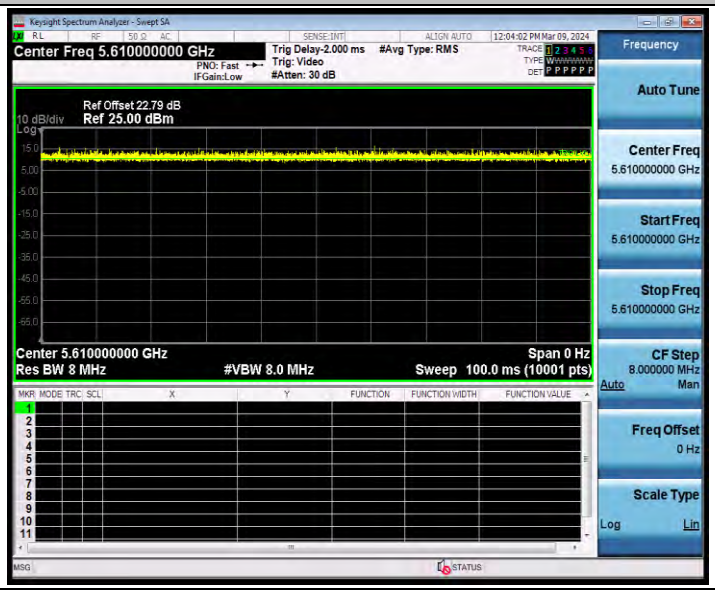

11AX80MIMO_Ant1_5690

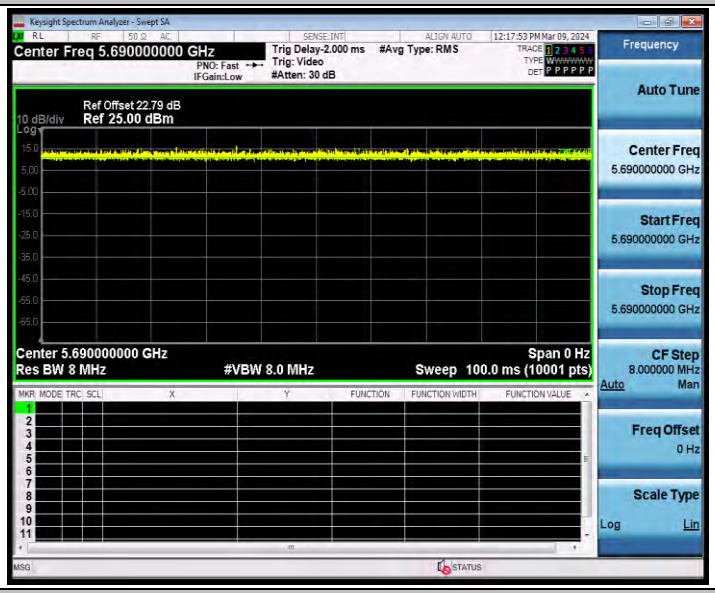

11AX80MIMO_Ant2_5690

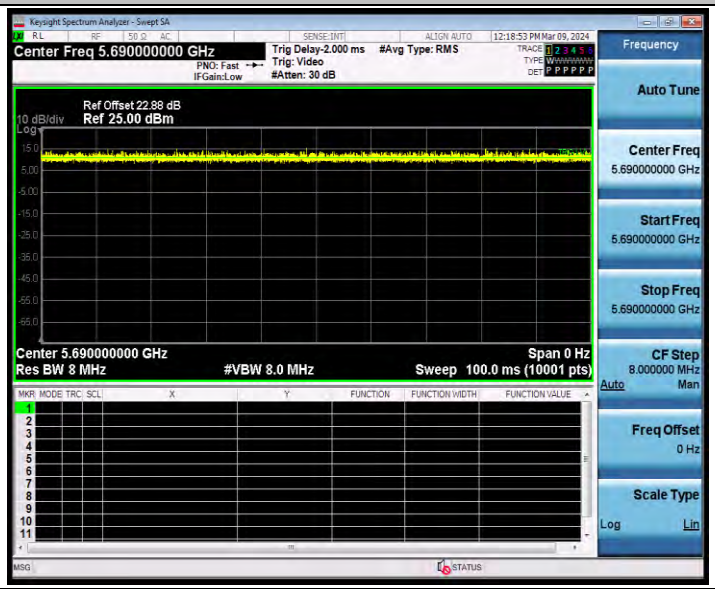

11AX80MIMO_Ant1_5775

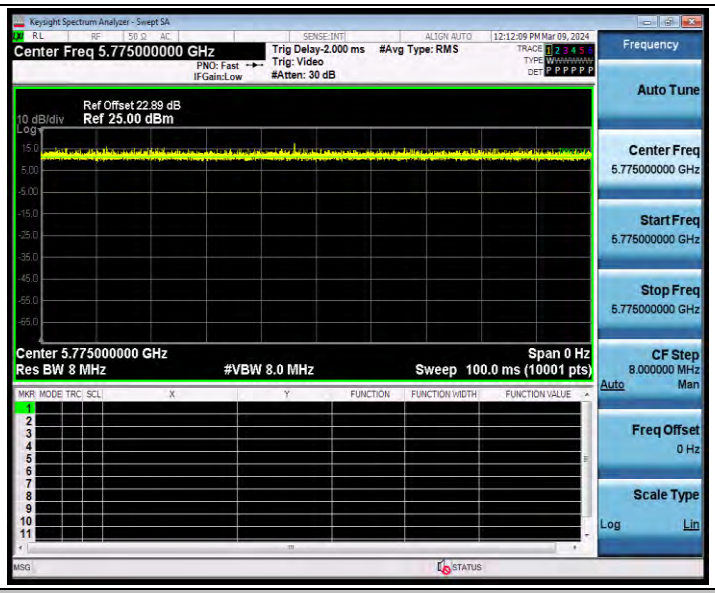

11AX80MIMO_Ant2_5775

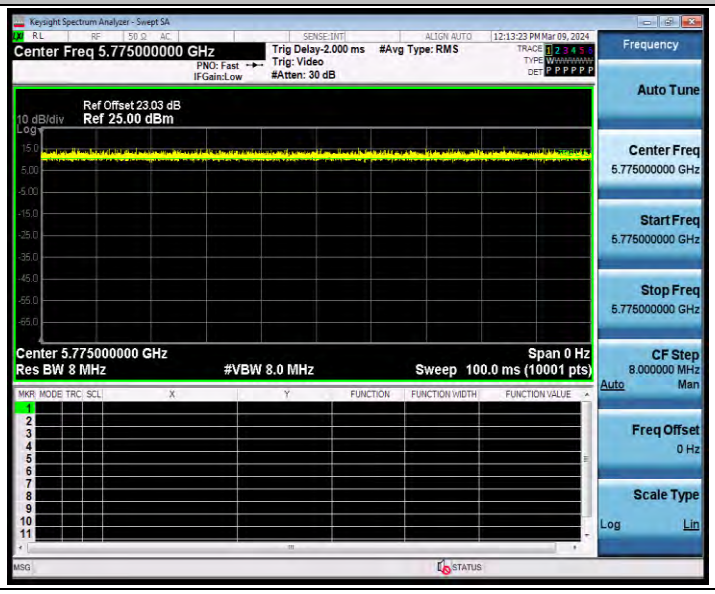

Maximum conducted output power

Test Result Channel Power

BV Power Table For_U-NII-1										
Test Mode	TX Mod.	Freq. (MHz)	Ant.	Maximum Conducted Power (dBm)	FCC Conducted Power Limit (dBm)	IC Conducted Power Limit (dBm)	EIRP (dBm)	IC EIRP Limit	Verdict	Power Setting
11A	SISO	5180	Ant1	17.31	≤24.00	----	21.81	≤23.01	Pass	19.5
			Ant2	17.26	≤24.00	----	21.76	≤23.01	Pass	19.5
		5200	Ant1	17.20	≤24.00	----	21.70	≤23.01	Pass	19.5
			Ant2	17.06	≤24.00	----	21.56	≤23.01	Pass	19.5
		5240	Ant1	17.26	≤24.00	----	21.76	≤23.01	Pass	19.5
			Ant2	17.13	≤24.00	----	21.63	≤23.01	Pass	19.5
	CDD	5180	Ant1	14.23	≤24.00	----	18.73	≤23.01	Pass	16.5
			Ant2	13.98	≤24.00	----	18.48	≤23.01	Pass	16.5
			Total	17.12	≤24.00	----	21.62	≤23.01	Pass	16.5
		5200	Ant1	14.60	≤24.00	----	19.10	≤23.01	Pass	17
			Ant2	14.16	≤24.00	----	18.66	≤23.01	Pass	17
			Total	17.40	≤24.00	----	21.90	≤23.01	Pass	17
		5240	Ant1	14.53	≤24.00	----	19.03	≤23.01	Pass	17
			Ant2	14.18	≤24.00	----	18.68	≤23.01	Pass	17
			Total	17.37	≤24.00	----	21.87	≤23.01	Pass	17
11N20	SISO	5180	Ant1	16.21	≤24.00	----	20.71	≤23.01	Pass	19
			Ant2	16.17	≤24.00	----	20.67	≤23.01	Pass	19
		5200	Ant1	16.38	≤24.00	----	20.88	≤23.01	Pass	19
			Ant2	15.98	≤24.00	----	20.48	≤23.01	Pass	19
		5240	Ant1	16.26	≤24.00	----	20.76	≤23.01	Pass	19.5
			Ant2	15.77	≤24.00	----	20.27	≤23.01	Pass	19.5
	MIMO	5180	Ant1	13.80	≤24.00	----	18.30	≤23.01	Pass	16
			Ant2	13.21	≤24.00	----	17.71	≤23.01	Pass	16
			Total	16.53	≤24.00	----	21.03	≤23.01	Pass	16
		5200	Ant1	13.73	≤24.00	----	18.23	≤23.01	Pass	16
			Ant2	13.06	≤24.00	----	17.56	≤23.01	Pass	16
			Total	16.42	≤24.00	----	20.92	≤23.01	Pass	16
		5240	Ant1	13.58	≤24.00	----	18.08	≤23.01	Pass	16
			Ant2	12.97	≤24.00	----	17.47	≤23.01	Pass	16
			Total	16.30	≤24.00	----	20.80	≤23.01	Pass	16
11N40	SISO	5190	Ant1	15.42	≤24.00	----	19.92	≤23.01	Pass	18.5
			Ant2	15.18	≤24.00	----	19.68	≤23.01	Pass	18.5
		5230	Ant1	15.34	≤24.00	----	19.84	≤23.01	Pass	19

			Ant2	15.12	≤24.00	----	19.62	≤23.01	Pass	19
	MIMO	5190	Ant1	12.35	≤24.00	----	16.85	≤23.01	Pass	15.5
			Ant2	12.15	≤24.00	----	16.65	≤23.01	Pass	15.5
			Total	15.26	≤24.00	----	19.76	≤23.01	Pass	15.5
		5230	Ant1	11.94	≤24.00	----	16.44	≤23.01	Pass	15.5
			Ant2	11.57	≤24.00	----	16.07	≤23.01	Pass	15.5
			Total	14.77	≤24.00	----	19.27	≤23.01	Pass	15.5
11AC20	SISO	5180	Ant1	15.94	≤24.00	----	20.44	≤23.01	Pass	18.5
			Ant2	15.73	≤24.00	----	20.23	≤23.01	Pass	18.5
		5200	Ant1	16.15	≤24.00	----	20.65	≤23.01	Pass	19
			Ant2	15.66	≤24.00	----	20.16	≤23.01	Pass	19
		5240	Ant1	16.04	≤24.00	----	20.54	≤23.01	Pass	19.5
			Ant2	15.69	≤24.00	----	20.19	≤23.01	Pass	19.5
	MIMO	5180	Ant1	13.34	≤24.00	----	17.84	≤23.01	Pass	16.5
			Ant2	12.87	≤24.00	----	17.37	≤23.01	Pass	16.5
			Total	16.12	≤24.00	----	20.62	≤23.01	Pass	17.5
		5200	Ant1	13.06	≤24.00	----	17.56	≤23.01	Pass	17.5
			Ant2	12.73	≤24.00	----	17.23	≤23.01	Pass	17.5
			Total	15.91	≤24.00	----	20.41	≤23.01	Pass	17.5
		5240	Ant1	13.30	≤24.00	----	17.80	≤23.01	Pass	17.5
			Ant2	12.81	≤24.00	----	17.31	≤23.01	Pass	17.5
			Total	16.07	≤24.00	----	20.57	≤23.01	Pass	17.5
11AC40	SISO	5190	Ant1	15.32	≤24.00	----	19.82	≤23.01	Pass	18.5
			Ant2	14.97	≤24.00	----	19.47	≤23.01	Pass	18.5
		5230	Ant1	15.22	≤24.00	----	19.72	≤23.01	Pass	18.5
			Ant2	14.73	≤24.00	----	19.23	≤23.01	Pass	18.5
	MIMO	5190	Ant1	12.23	≤24.00	----	16.73	≤23.01	Pass	16
			Ant2	12.06	≤24.00	----	16.56	≤23.01	Pass	16
			Total	15.16	≤24.00	----	19.66	≤23.01	Pass	16
		5230	Ant1	11.82	≤24.00	----	16.32	≤23.01	Pass	16
			Ant2	11.49	≤24.00	----	15.99	≤23.01	Pass	16
			Total	14.67	≤24.00	----	19.17	≤23.01	Pass	16
11AC80	SISO	5210	Ant1	13.14	≤24.00	----	17.64	≤23.01	Pass	16.5
			Ant2	12.78	≤24.00	----	17.28	≤23.01	Pass	16.5
	MIMO	5210	Ant1	12.05	≤24.00	----	16.55	≤23.01	Pass	16
			Ant2	11.90	≤24.00	----	16.40	≤23.01	Pass	16
			Total	14.99	≤24.00	----	19.49	≤23.01	Pass	16
11AX20	SISO	5180	Ant1	16.35	≤24.00	----	20.85	≤23.01	Pass	19
			Ant2	15.84	≤24.00	----	20.34	≤23.01	Pass	19
		5200	Ant1	16.11	≤24.00	----	20.61	≤23.01	Pass	19.5
			Ant2	15.87	≤24.00	----	20.37	≤23.01	Pass	19.5
		5240	Ant1	16.01	≤24.00	----	20.51	≤23.01	Pass	19.5
			Ant2	15.77	≤24.00	----	20.27	≤23.01	Pass	19.5

	MIMO	5180	Ant1	13.41	≤24.00	----	17.91	≤23.01	Pass	16.5
			Ant2	13.00	≤24.00	----	17.50	≤23.01	Pass	16.5
			Total	16.22	≤24.00	----	20.72	≤23.01	Pass	16.5
		5200	Ant1	13.14	≤24.00	----	17.64	≤23.01	Pass	16.5
			Ant2	12.80	≤24.00	----	17.30	≤23.01	Pass	16.5
			Total	15.98	≤24.00	----	20.48	≤23.01	Pass	16.5
		5240	Ant1	12.93	≤24.00	----	17.43	≤23.01	Pass	17
			Ant2	12.63	≤24.00	----	17.13	≤23.01	Pass	17
			Total	15.79	≤24.00	----	20.29	≤23.01	Pass	17
11AX40	SISO	5190	Ant1	15.52	≤24.00	----	20.02	≤23.01	Pass	18.5
			Ant2	15.15	≤24.00	----	19.65	≤23.01	Pass	18.5
		5230	Ant1	14.90	≤24.00	----	19.40	≤23.01	Pass	18.5
			Ant2	14.76	≤24.00	----	19.26	≤23.01	Pass	18.5
	MIMO	5190	Ant1	12.50	≤24.00	----	17.00	≤23.01	Pass	16
			Ant2	12.09	≤24.00	----	16.59	≤23.01	Pass	16
			Total	15.31	≤24.00	----	19.81	≤23.01	Pass	16
		5230	Ant1	12.08	≤24.00	----	16.58	≤23.01	Pass	16
			Ant2	11.90	≤24.00	----	16.40	≤23.01	Pass	16
			Total	15.00	≤24.00	----	19.50	≤23.01	Pass	16
11AX80	SISO	5210	Ant1	13.34	≤24.00	----	17.84	≤23.01	Pass	17.5
			Ant2	12.80	≤24.00	----	17.30	≤23.01	Pass	17.5
	MIMO	5210	Ant1	12.54	≤24.00	----	17.04	≤23.01	Pass	17
			Ant2	12.38	≤24.00	----	16.88	≤23.01	Pass	17
			Total	15.47	≤24.00	----	19.97	≤23.01	Pass	17
Note:The Maximum Conducted Power with duty cycle factor.										

BV Power Table For_U-NII-2A											
Test Mode	TX Mod.	Freq. (MHz)	Ant.	Maximum Conducted Power (dBm)	FCC Conducted Power Limit (dBm)	IC Conducted Power Limit (dBm)	EIRP (dBm)	FCC EIRP Limit	IC EIRP Limit	Verdict	Power Setting
11A	SISO	5260	Ant1	17.31	≤24.00	23.09	21.81	≤30.00	≤29.09	Pass	19.5
			Ant2	17.03	≤24.00	23.09	21.53	≤30.00	≤29.09	Pass	19.5
		5300	Ant1	17.09	≤24.00	23.09	21.59	≤30.00	≤29.09	Pass	19.5
			Ant2	17.00	≤24.00	23.09	21.50	≤30.00	≤29.09	Pass	19.5
		5320	Ant1	17.04	≤24.00	23.10	21.54	≤30.00	≤29.10	Pass	19.5
			Ant2	16.94	≤24.00	23.10	21.44	≤30.00	≤29.10	Pass	19.5
	CDD	5260	Ant1	14.12	≤24.00	23.09	18.62	≤30.00	≤29.09	Pass	16.5
			Ant2	13.89	≤24.00	23.09	18.39	≤30.00	≤29.09	Pass	16.5
			Total	17.02	≤24.00	23.09	21.52	≤30.00	≤29.09	Pass	16.5
		5300	Ant1	14.34	≤24.00	23.09	18.84	≤30.00	≤29.09	Pass	17
			Ant2	14.15	≤24.00	23.09	18.65	≤30.00	≤29.09	Pass	17
			Total	17.26	≤24.00	23.09	21.76	≤30.00	≤29.09	Pass	17
		5320	Ant1	14.12	≤24.00	23.10	18.62	≤30.00	≤29.10	Pass	17
			Ant2	14.06	≤24.00	23.10	18.56	≤30.00	≤29.10	Pass	17
			Total	17.10	≤24.00	23.10	21.60	≤30.00	≤29.10	Pass	17
11N20	SISO	5260	Ant1	16.40	≤24.00	23.37	20.90	≤30.00	≤29.37	Pass	19.5
			Ant2	15.69	≤24.00	23.37	20.19	≤30.00	≤29.37	Pass	19.5
		5300	Ant1	16.37	≤24.00	23.37	20.87	≤30.00	≤29.37	Pass	19.5
			Ant2	15.82	≤24.00	23.37	20.32	≤30.00	≤29.37	Pass	19.5
		5320	Ant1	16.04	≤24.00	23.37	20.54	≤30.00	≤29.37	Pass	20
			Ant2	15.76	≤24.00	23.37	20.26	≤30.00	≤29.37	Pass	20
	MIMO	5260	Ant1	13.76	≤24.00	23.37	18.26	≤30.00	≤29.37	Pass	16
			Ant2	12.89	≤24.00	23.37	17.39	≤30.00	≤29.37	Pass	16
			Total	16.36	≤24.00	23.37	20.86	≤30.00	≤29.37	Pass	16
		5300	Ant1	13.43	≤24.00	23.37	17.93	≤30.00	≤29.37	Pass	16
			Ant2	12.88	≤24.00	23.37	17.38	≤30.00	≤29.37	Pass	16
			Total	16.17	≤24.00	23.37	20.67	≤30.00	≤29.37	Pass	16
		5320	Ant1	13.51	≤24.00	23.37	18.01	≤30.00	≤29.37	Pass	16.5
			Ant2	12.91	≤24.00	23.37	17.41	≤30.00	≤29.37	Pass	16.5
			Total	16.23	≤24.00	23.37	20.73	≤30.00	≤29.37	Pass	16.5
11N40	SISO	5270	Ant1	15.22	≤24.00	24.00	19.72	≤30.00	≤30.00	Pass	19
			Ant2	14.72	≤24.00	24.00	19.22	≤30.00	≤30.00	Pass	19
		5310	Ant1	15.27	≤24.00	24.00	19.77	≤30.00	≤30.00	Pass	19.5
			Ant2	14.75	≤24.00	24.00	19.25	≤30.00	≤30.00	Pass	19.5
	MIMO	5270	Ant1	11.86	≤24.00	24.00	16.36	≤30.00	≤30.00	Pass	15.5
			Ant2	11.34	≤24.00	24.00	15.84	≤30.00	≤30.00	Pass	15.5

			Total	14.62	≤24.00	24.00	19.12	≤30.00	≤30.00	Pass	15.5
		5310	Ant1	11.94	≤24.00	24.00	16.44	≤30.00	≤30.00	Pass	16
			Ant2	11.27	≤24.00	24.00	15.77	≤30.00	≤30.00	Pass	16
			Total	14.63	≤24.00	24.00	19.13	≤30.00	≤30.00	Pass	16
11AC20	SISO	5260	Ant1	16.14	≤24.00	23.37	20.64	≤30.00	≤29.37	Pass	19.5
			Ant2	15.56	≤24.00	23.37	20.06	≤30.00	≤29.37	Pass	19.5
		5300	Ant1	16.06	≤24.00	23.37	20.56	≤30.00	≤29.37	Pass	20.5
			Ant2	15.55	≤24.00	23.37	20.05	≤30.00	≤29.37	Pass	20.5
		5320	Ant1	15.99	≤24.00	23.37	20.49	≤30.00	≤29.37	Pass	21
			Ant2	15.73	≤24.00	23.37	20.23	≤30.00	≤29.37	Pass	21
	MIMO	5260	Ant1	13.41	≤24.00	23.37	17.91	≤30.00	≤29.37	Pass	17.5
			Ant2	12.75	≤24.00	23.37	17.25	≤30.00	≤29.37	Pass	17.5
			Total	16.10	≤24.00	23.37	20.60	≤30.00	≤29.37	Pass	17.5
		5300	Ant1	13.01	≤24.00	23.37	17.51	≤30.00	≤29.37	Pass	17.5
			Ant2	12.64	≤24.00	23.37	17.14	≤30.00	≤29.37	Pass	17.5
			Total	15.84	≤24.00	23.37	20.34	≤30.00	≤29.37	Pass	17.5
		5320	Ant1	13.17	≤24.00	23.37	17.67	≤30.00	≤29.37	Pass	18
			Ant2	12.62	≤24.00	23.37	17.12	≤30.00	≤29.37	Pass	18
			Total	15.91	≤24.00	23.37	20.41	≤30.00	≤29.37	Pass	18
11AC40	SISO	5270	Ant1	15.25	≤24.00	24.00	19.75	≤30.00	≤30.00	Pass	19
			Ant2	14.66	≤24.00	24.00	19.16	≤30.00	≤30.00	Pass	19
		5310	Ant1	15.23	≤24.00	24.00	19.73	≤30.00	≤30.00	Pass	19.5
			Ant2	14.92	≤24.00	24.00	19.42	≤30.00	≤30.00	Pass	19.5
	MIMO	5270	Ant1	11.81	≤24.00	24.00	16.31	≤30.00	≤30.00	Pass	16.5
			Ant2	11.28	≤24.00	24.00	15.78	≤30.00	≤30.00	Pass	16.5
			Total	14.56	≤24.00	24.00	19.06	≤30.00	≤30.00	Pass	16.5
		5310	Ant1	11.89	≤24.00	24.00	16.39	≤30.00	≤30.00	Pass	17
			Ant2	11.20	≤24.00	24.00	15.70	≤30.00	≤30.00	Pass	17
			Total	14.57	≤24.00	24.00	19.07	≤30.00	≤30.00	Pass	17
11AC80	SISO	5210	Ant1	14.27	≤24.00	24.00	18.77	≤30.00	≤30.00	Pass	19.5
			Ant2	13.25	≤24.00	24.00	17.75	≤30.00	≤30.00	Pass	19.5
	MIMO	5210	Ant1	12.01	≤24.00	24.00	16.51	≤30.00	≤30.00	Pass	16.5
			Ant2	11.84	≤24.00	24.00	16.34	≤30.00	≤30.00	Pass	16.5
			Total	14.94	≤24.00	24.00	19.44	≤30.00	≤30.00	Pass	16.5
11AX20	SISO	5260	Ant1	16.18	≤24.00	23.69	20.68	≤30.00	≤29.69	Pass	19.5
			Ant2	15.79	≤24.00	23.69	20.29	≤30.00	≤29.69	Pass	19.5
		5300	Ant1	16.14	≤24.00	23.69	20.64	≤30.00	≤29.69	Pass	20
			Ant2	15.83	≤24.00	23.69	20.33	≤30.00	≤29.69	Pass	20
		5320	Ant1	16.12	≤24.00	23.70	20.62	≤30.00	≤29.70	Pass	20.5
			Ant2	15.76	≤24.00	23.70	20.26	≤30.00	≤29.70	Pass	20.5
	MIMO	5260	Ant1	13.08	≤24.00	23.69	17.58	≤30.00	≤29.69	Pass	17
			Ant2	12.77	≤24.00	23.69	17.27	≤30.00	≤29.69	Pass	17
			Total	15.94	≤24.00	23.69	20.44	≤30.00	≤29.69	Pass	17

		5300	Ant1	13.43	≤24.00	23.69	17.93	≤30.00	≤29.69	Pass	18
			Ant2	12.76	≤24.00	23.69	17.26	≤30.00	≤29.69	Pass	18
			Total	16.12	≤24.00	23.69	20.62	≤30.00	≤29.69	Pass	18
		5320	Ant1	13.06	≤24.00	23.70	17.56	≤30.00	≤29.70	Pass	18
			Ant2	12.55	≤24.00	23.70	17.05	≤30.00	≤29.70	Pass	18
			Total	15.82	≤24.00	23.70	20.32	≤30.00	≤29.70	Pass	18
11AX40	SISO	5270	Ant1	15.28	≤24.00	24.00	19.78	≤30.00	≤30.00	Pass	20
			Ant2	14.73	≤24.00	24.00	19.23	≤30.00	≤30.00	Pass	20
		5310	Ant1	15.40	≤24.00	24.00	19.90	≤30.00	≤30.00	Pass	19
			Ant2	14.65	≤24.00	24.00	19.15	≤30.00	≤30.00	Pass	19
	MIMO	5270	Ant1	12.40	≤24.00	24.00	16.90	≤30.00	≤30.00	Pass	16.5
			Ant2	11.78	≤24.00	24.00	16.28	≤30.00	≤30.00	Pass	16.5
			Total	15.11	≤24.00	24.00	19.61	≤30.00	≤30.00	Pass	16.5
		5310	Ant1	12.40	≤24.00	24.00	16.90	≤30.00	≤30.00	Pass	17
			Ant2	11.78	≤24.00	24.00	16.28	≤30.00	≤30.00	Pass	17
			Total	14.93	≤24.00	24.00	19.43	≤30.00	≤30.00	Pass	17
11AX80	SISO	5290	Ant1	13.05	≤24.00	24.00	17.55	≤30.00	≤30.00	Pass	19.5
			Ant2	12.07	≤24.00	24.00	16.57	≤30.00	≤30.00	Pass	19.5
	MIMO	5290	Ant1	12.40	≤24.00	24.00	16.90	≤30.00	≤30.00	Pass	17
			Ant2	11.75	≤24.00	24.00	16.25	≤30.00	≤30.00	Pass	17
			Total	15.10	≤24.00	24.00	19.60	≤30.00	≤30.00	Pass	17
Note:The Maximum Conducted Power with duty cycle factor.											

BV Power Table For_U-NII-2C											
Test Mode	TX Mod.	Freq. (MHz)	Ant.	Maximum Conducted Power (dBm)	FCC Conducted Power Limit (dBm)	IC Conducted Power Limit (dBm)	EIRP (dBm)	FCC EIRP Limit	IC EIRP Limit	Verdict	Power Setting
11A	SISO	5500	Ant1	17.10	≤24.00	23.10	21.60	≤30.00	≤29.10	Pass	19.5
			Ant2	16.75	≤24.00	23.10	21.25	≤30.00	≤29.10	Pass	19.5
		5580	Ant1	16.90	≤24.00	23.10	21.40	≤30.00	≤29.10	Pass	20
			Ant2	16.48	≤24.00	23.10	20.98	≤30.00	≤29.10	Pass	20
		5700	Ant1	17.43	≤24.00	23.09	21.93	≤30.00	≤29.09	Pass	19
			Ant2	17.34	≤24.00	23.09	21.84	≤30.00	≤29.09	Pass	19
		5720	Ant1	17.34	≤24.00	23.10	21.84	≤30.00	≤29.10	Pass	19
			Ant2	16.88	≤24.00	23.10	21.38	≤30.00	≤29.10	Pass	19
	CDD	5500	Ant1	13.44	≤24.00	23.10	17.94	≤30.00	≤29.10	Pass	17
			Ant2	13.12	≤24.00	23.10	17.62	≤30.00	≤29.10	Pass	17
			Total	16.29	≤24.00	23.10	20.79	≤30.00	≤29.10	Pass	17
		5580	Ant1	13.54	≤24.00	23.10	18.04	≤30.00	≤29.10	Pass	16.5
			Ant2	13.87	≤24.00	23.10	18.37	≤30.00	≤29.10	Pass	16.5
			Total	16.72	≤24.00	23.10	21.22	≤30.00	≤29.10	Pass	16.5
		5700	Ant1	14.03	≤24.00	23.09	18.53	≤30.00	≤29.09	Pass	16
			Ant2	13.88	≤24.00	23.09	18.38	≤30.00	≤29.09	Pass	16
			Total	16.97	≤24.00	23.09	21.47	≤30.00	≤29.09	Pass	16
		5720	Ant1	13.87	≤24.00	23.10	18.37	≤30.00	≤29.10	Pass	16
			Ant2	13.54	≤24.00	23.10	18.04	≤30.00	≤29.10	Pass	16
			Total	16.72	≤24.00	23.10	21.22	≤30.00	≤29.10	Pass	16
11N20	SISO	5500	Ant1	16.32	≤24.00	23.37	20.82	≤30.00	≤29.37	Pass	19
			Ant2	15.78	≤24.00	23.37	20.28	≤30.00	≤29.37	Pass	19
		5580	Ant1	16.24	≤24.00	23.37	20.74	≤30.00	≤29.37	Pass	19.5
			Ant2	16.12	≤24.00	23.37	20.62	≤30.00	≤29.37	Pass	19.5
		5700	Ant1	16.32	≤24.00	23.37	20.82	≤30.00	≤29.37	Pass	18
			Ant2	15.97	≤24.00	23.37	20.47	≤30.00	≤29.37	Pass	18
		5720	Ant1	16.31	≤24.00	23.37	20.81	≤30.00	≤29.37	Pass	18
			Ant2	15.83	≤24.00	23.37	20.33	≤30.00	≤29.37	Pass	18
	MIMO	5500	Ant1	13.54	≤24.00	23.37	18.04	≤30.00	≤29.37	Pass	17
			Ant2	12.84	≤24.00	23.37	17.34	≤30.00	≤29.37	Pass	17
			Total	16.21	≤24.00	23.37	20.71	≤30.00	≤29.37	Pass	17
		5580	Ant1	13.43	≤24.00	23.37	17.93	≤30.00	≤29.37	Pass	16.5
			Ant2	12.83	≤24.00	23.37	17.33	≤30.00	≤29.37	Pass	16.5
			Total	16.15	≤24.00	23.37	20.65	≤30.00	≤29.37	Pass	16.5
		5700	Ant1	13.61	≤24.00	23.37	18.11	≤30.00	≤29.37	Pass	15.5
			Ant2	13.33	≤24.00	23.37	17.83	≤30.00	≤29.37	Pass	15.5

			Total	16.48	≤24.00	23.37	20.98	≤30.00	≤29.37	Pass	15.5
		5720	Ant1	13.52	≤24.00	23.37	18.02	≤30.00	≤29.37	Pass	15.5
			Ant2	12.93	≤24.00	23.37	17.43	≤30.00	≤29.37	Pass	15.5
			Total	16.25	≤24.00	23.37	20.75	≤30.00	≤29.37	Pass	15.5
11N40	SISO	5510	Ant1	15.47	≤24.00	24.00	19.97	≤30.00	30.00	Pass	19
			Ant2	15.31	≤24.00	24.00	19.81	≤30.00	30.00	Pass	19
		5550	Ant1	15.31	≤24.00	24.00	19.81	≤30.00	30.00	Pass	19
			Ant2	15.20	≤24.00	24.00	19.70	≤30.00	30.00	Pass	19
		5670	Ant1	15.38	≤24.00	24.00	19.88	≤30.00	30.00	Pass	17.5
			Ant2	14.83	≤24.00	24.00	19.33	≤30.00	30.00	Pass	17.5
		5710	Ant1	15.25	≤24.00	24.00	19.75	≤30.00	30.00	Pass	17.5
			Ant2	14.87	≤24.00	24.00	19.37	≤30.00	30.00	Pass	17.5
	MIMO	5510	Ant1	12.45	≤24.00	24.00	16.95	≤30.00	30.00	Pass	16
			Ant2	12.06	≤24.00	24.00	16.56	≤30.00	30.00	Pass	16
			Total	15.27	≤24.00	24.00	19.77	≤30.00	30.00	Pass	16
		5550	Ant1	12.26	≤24.00	24.00	16.76	≤30.00	30.00	Pass	16
			Ant2	12.16	≤24.00	24.00	16.66	≤30.00	30.00	Pass	16
			Total	15.22	≤24.00	24.00	19.72	≤30.00	30.00	Pass	16
		5670	Ant1	12.74	≤24.00	24.00	17.24	≤30.00	30.00	Pass	15.5
			Ant2	11.93	≤24.00	24.00	16.43	≤30.00	30.00	Pass	15.5
			Total	15.36	≤24.00	24.00	19.86	≤30.00	30.00	Pass	15.5
		5710	Ant1	12.61	≤24.00	24.00	17.11	≤30.00	30.00	Pass	15.5
			Ant2	11.90	≤24.00	24.00	16.40	≤30.00	30.00	Pass	15.5
			Total	15.28	≤24.00	24.00	19.78	≤30.00	30.00	Pass	15.5
11AC20	SISO	5500	Ant1	16.13	≤24.00	24.00	20.63	≤30.00	≤29.37	Pass	19.5
			Ant2	15.72	≤24.00	23.37	20.22	≤30.00	≤29.37	Pass	19.5
		5580	Ant1	16.12	≤24.00	23.37	20.62	≤30.00	≤29.37	Pass	19
			Ant2	16.08	≤24.00	23.37	20.58	≤30.00	≤29.37	Pass	19
		5700	Ant1	16.20	≤24.00	23.37	20.70	≤30.00	≤29.37	Pass	18.5
			Ant2	15.80	≤24.00	23.37	20.30	≤30.00	≤29.37	Pass	18.5
		5720	Ant1	16.24	≤24.00	23.37	20.74	≤30.00	≤29.37	Pass	18.5
			Ant2	15.73	≤24.00	23.37	20.23	≤30.00	≤29.37	Pass	18.5
	MIMO	5500	Ant1	13.17	≤24.00	23.37	17.67	≤30.00	≤29.37	Pass	16.5
			Ant2	12.63	≤24.00	23.37	17.13	≤30.00	≤29.37	Pass	16.5
			Total	15.92	≤24.00	23.37	20.42	≤30.00	≤29.37	Pass	16.5
		5580	Ant1	13.11	≤24.00	23.37	17.61	≤30.00	≤29.37	Pass	17
			Ant2	12.99	≤24.00	23.37	17.49	≤30.00	≤29.37	Pass	17
			Total	16.06	≤24.00	23.37	20.56	≤30.00	≤29.37	Pass	17
		5700	Ant1	13.63	≤24.00	23.37	18.13	≤30.00	≤29.37	Pass	16
			Ant2	12.66	≤24.00	23.37	17.16	≤30.00	≤29.37	Pass	16
			Total	16.18	≤24.00	23.37	20.68	≤30.00	≤29.37	Pass	16
		5720	Ant1	13.40	≤24.00	23.37	17.90	≤30.00	≤29.37	Pass	16
			Ant2	12.65	≤24.00	23.37	17.15	≤30.00	≤29.37	Pass	16

			Total	16.05	≤24.00	23.37	20.55	≤30.00	≤29.37	Pass	16
11AC40	SISO	5510	Ant1	15.21	≤24.00	24.00	19.71	≤30.00	≤30.00	Pass	18.5
			Ant2	14.82	≤24.00	24.00	19.32	≤30.00	≤30.00	Pass	18.5
		5550	Ant1	14.98	≤24.00	24.00	19.48	≤30.00	≤30.00	Pass	18.5
			Ant2	14.90	≤24.00	24.00	19.40	≤30.00	≤30.00	Pass	18.5
		5670	Ant1	15.31	≤24.00	24.00	19.81	≤30.00	≤30.00	Pass	17.5
			Ant2	14.81	≤24.00	24.00	19.31	≤30.00	≤30.00	Pass	17.5
		5710	Ant1	15.22	≤24.00	24.00	19.72	≤30.00	≤30.00	Pass	17.5
			Ant2	14.82	≤24.00	24.00	19.32	≤30.00	≤30.00	Pass	17.5
	MIMO	5510	Ant1	12.41	≤24.00	24.00	16.91	≤30.00	≤30.00	Pass	16.5
			Ant2	12.02	≤24.00	24.00	16.52	≤30.00	≤30.00	Pass	16.5
			Total	15.23	≤24.00	24.00	19.73	≤30.00	≤30.00	Pass	16.5
		5550	Ant1	12.14	≤24.00	24.00	16.64	≤30.00	≤30.00	Pass	16.5
			Ant2	12.07	≤24.00	24.00	16.57	≤30.00	≤30.00	Pass	16.5
			Total	15.12	≤24.00	24.00	19.62	≤30.00	≤30.00	Pass	16.5
		5670	Ant1	12.67	≤24.00	24.00	17.17	≤30.00	≤30.00	Pass	15.5
			Ant2	11.86	≤24.00	24.00	16.36	≤30.00	≤30.00	Pass	15.5
			Total	15.29	≤24.00	24.00	19.79	≤30.00	≤30.00	Pass	15.5
		5710	Ant1	12.58	≤24.00	24.00	17.08	≤30.00	≤30.00	Pass	15.5
			Ant2	11.84	≤24.00	24.00	16.34	≤30.00	≤30.00	Pass	15.5
			Total	15.24	≤24.00	24.00	19.74	≤30.00	≤30.00	Pass	15.5
11AC80	SISO	5530	Ant1	15.14	≤24.00	24.00	19.64	≤30.00	≤30.00	Pass	19.5
			Ant2	14.82	≤24.00	24.00	19.32	≤30.00	≤30.00	Pass	19.5
	SISO	5690	Ant1	15.05	≤24.00	24.00	19.55	≤30.00	≤30.00	Pass	18.5
			Ant2	15.00	≤24.00	24.00	19.50	≤30.00	≤30.00	Pass	18.5
	MIMO	5530	Ant1	12.19	≤24.00	24.00	16.69	≤30.00	≤30.00	Pass	16.5
			Ant2	12.14	≤24.00	24.00	16.64	≤30.00	≤30.00	Pass	16.5
			Total	15.18	≤24.00	24.00	19.68	≤30.00	≤30.00	Pass	16.5
	MIMO	5690	Ant1	12.09	≤24.00	24.00	16.59	≤30.00	≤30.00	Pass	16
			Ant2	12.03	≤24.00	24.00	16.53	≤30.00	≤30.00	Pass	16
			Total	15.07	≤24.00	24.00	19.57	≤30.00	≤30.00	Pass	16
11AX20	SISO	5500	Ant1	16.45	≤24.00	23.69	20.95	≤30.00	≤29.69	Pass	19.5
			Ant2	15.88	≤24.00	23.69	20.38	≤30.00	≤29.69	Pass	19.5
		5580	Ant1	16.23	≤24.00	23.69	20.73	≤30.00	≤29.69	Pass	20
			Ant2	16.14	≤24.00	23.69	20.64	≤30.00	≤29.69	Pass	20
		5700	Ant1	16.47	≤24.00	23.69	20.97	≤30.00	≤29.69	Pass	19
			Ant2	15.84	≤24.00	23.69	20.34	≤30.00	≤29.69	Pass	19
		5720	Ant1	16.42	≤24.00	23.69	20.92	≤30.00	≤29.69	Pass	19
			Ant2	15.88	≤24.00	23.69	20.38	≤30.00	≤29.69	Pass	19
	MIMO	5500	Ant1	13.40	≤24.00	23.69	17.90	≤30.00	≤29.69	Pass	17
			Ant2	12.74	≤24.00	23.69	17.24	≤30.00	≤29.69	Pass	17
			Total	16.09	≤24.00	23.69	20.59	≤30.00	≤29.69	Pass	17
		5580	Ant1	12.81	≤24.00	23.69	17.31	≤30.00	≤29.69	Pass	17

			Ant2	12.79	≤24.00	23.69	17.29	≤30.00	≤29.69	Pass	17
			Total	15.81	≤24.00	23.69	20.31	≤30.00	≤29.69	Pass	17
		5700	Ant1	13.54	≤24.00	23.69	18.04	≤30.00	≤29.69	Pass	16
			Ant2	12.57	≤24.00	23.69	17.07	≤30.00	≤29.69	Pass	16
			Total	16.09	≤24.00	23.69	20.59	≤30.00	≤29.69	Pass	16
		5720	Ant1	13.25	≤24.00	23.69	17.75	≤30.00	≤29.69	Pass	16
			Ant2	12.59	≤24.00	23.69	17.09	≤30.00	≤29.69	Pass	16
			Total	15.94	≤24.00	23.69	20.44	≤30.00	≤29.69	Pass	16
11AX40	SISO	5510	Ant1	15.47	≤24.00	24.00	19.97	≤30.00	≤30.00	Pass	19
			Ant2	15.03	≤24.00	24.00	19.53	≤30.00	≤24.00	Pass	19
		5550	Ant1	15.53	≤24.00	24.00	20.03	≤30.00		FAIL	19
			Ant2	15.35	≤24.00	24.00	19.85	≤30.00		FAIL	19
		5670	Ant1	15.63	≤24.00	24.00	20.13	≤30.00	≤24.00	Pass	17.5
			Ant2	14.87	≤24.00	24.00	19.37	≤30.00	≤24.00	Pass	17.5
		5710	Ant1	15.37	≤24.00	24.00	19.87	≤30.00	≤24.00	Pass	17.5
			Ant2	14.83	≤24.00	24.00	19.33	≤30.00	≤24.00	Pass	17.5
	MIMO	5510	Ant1	12.42	≤24.00	24.00	16.92	≤30.00	≤24.00	Pass	16
			Ant2	11.87	≤24.00	24.00	16.37	≤30.00	≤24.00	Pass	16
			Total	15.16	≤24.00	24.00	19.66	≤30.00	≤24.00	Pass	16
		5550	Ant1	12.07	≤24.00	24.00	16.57	≤30.00	≤24.00	Pass	16
			Ant2	11.92	≤24.00	24.00	16.42	≤30.00	≤24.00	Pass	16
			Total	15.01	≤24.00	24.00	19.51	≤30.00	≤24.00	Pass	16
		5670	Ant1	12.50	≤24.00	24.00	17.00	≤30.00	≤24.00	Pass	15
			Ant2	11.95	≤24.00	24.00	16.45	≤30.00	≤24.00	Pass	15
			Total	15.15	≤24.00	24.00	19.65	≤30.00	≤24.00	Pass	15
		5710	Ant1	12.52	≤24.00	24.00	17.02	≤30.00	≤24.00	Pass	15
			Ant2	11.73	≤24.00	24.00	16.23	≤30.00	≤24.00	Pass	15
			Total	15.15	≤24.00	24.00	19.65	≤30.00	≤24.00	Pass	15
11AX80	SISO	5530	Ant1	15.47	≤24.00	24.00	19.97	≤30.00	≤24.00	Pass	19.5
			Ant2	15.17	≤24.00	24.00	19.67	≤30.00	≤24.00	Pass	19.5
	SISO	5690	Ant1	15.31	≤24.00	24.00	19.81	≤30.00	≤24.00	Pass	18.5
			Ant2	15.29	≤24.00	24.00	19.79	≤30.00	≤24.00	Pass	18.5
	MIMO	5530	Ant1	12.34	≤24.00	24.00	16.84	≤30.00	≤24.00	Pass	17
			Ant2	12.37	≤24.00	24.00	16.87	≤30.00	≤24.00	Pass	17
			Total	15.37	≤24.00	24.00	19.87	≤30.00	≤24.00	Pass	17
	MIMO	5690	Ant1	12.04	≤24.00	24.00	16.54	≤30.00	≤24.00	Pass	16
			Ant2	11.98	≤24.00	24.00	16.48	≤30.00	≤24.00	Pass	16
			Total	15.02	≤24.00	24.00	19.52	≤30.00	≤24.00	Pass	16
Note:The Maximum Conducted Power with duty cycle factor.											

BV Power Table For_U-NII-3

Test Mode	TX Mod.	Freq. (MHz)	Ant.	Maximum Conducted Power (dBm)	Conducted Power Limit (dBm)	EIRP (dBm)	IC EIRP Limit	Verdict	Power Setting
11A	SISO	5745	Ant1	17.50	≤30.00	22.00	≤36.00	Pass	19
			Ant2	17.32	≤30.00	21.82	≤36.00	Pass	19
		5785	Ant1	17.48	≤30.00	21.98	≤36.00	Pass	19
			Ant2	17.24	≤30.00	21.74	≤36.00	Pass	19
		5825	Ant1	17.05	≤30.00	21.55	≤36.00	Pass	18
			Ant2	16.81	≤30.00	21.31	≤36.00	Pass	18
	CDD	5745	Ant1	14.29	≤30.00	18.79	≤36.00	Pass	16.5
			Ant2	13.94	≤30.00	18.44	≤36.00	Pass	16.5
			Total	17.13	≤30.00	21.63	≤36.00	Pass	16.5
		5785	Ant1	14.51	≤30.00	19.01	≤36.00	Pass	16
			Ant2	13.84	≤30.00	18.34	≤36.00	Pass	16
			Total	17.20	≤30.00	21.70	≤36.00	Pass	16
		5825	Ant1	14.68	≤30.00	19.18	≤36.00	Pass	16
			Ant2	13.87	≤30.00	18.37	≤36.00	Pass	16
			Total	17.30	≤30.00	21.80	≤36.00	Pass	16
11N20	SISO	5745	Ant1	16.25	≤30.00	20.75	≤36.00	Pass	18
			Ant2	15.68	≤30.00	20.18	≤36.00	Pass	18
		5785	Ant1	16.14	≤30.00	20.64	≤36.00	Pass	18
			Ant2	15.97	≤30.00	20.47	≤36.00	Pass	18
		5825	Ant1	16.16	≤30.00	20.66	≤36.00	Pass	18
			Ant2	16.01	≤30.00	20.51	≤36.00	Pass	18
	MIMO	5745	Ant1	13.64	≤30.00	18.14	≤36.00	Pass	16
			Ant2	13.48	≤30.00	17.98	≤36.00	Pass	16
			Total	16.57	≤30.00	21.07	≤36.00	Pass	16
		5785	Ant1	13.58	≤30.00	18.08	≤36.00	Pass	15.5
			Ant2	13.32	≤30.00	17.82	≤36.00	Pass	15.5
			Total	16.46	≤30.00	20.96	≤36.00	Pass	15.5
		5825	Ant1	13.50	≤30.00	18.00	≤36.00	Pass	15
			Ant2	13.13	≤30.00	17.63	≤36.00	Pass	15
			Total	16.33	≤30.00	20.83	≤36.00	Pass	15
11N40	SISO	5755	Ant1	15.35	≤30.00	19.85	≤36.00	Pass	17.5
			Ant2	15.17	≤30.00	19.67	≤36.00	Pass	17.5
		5795	Ant1	15.31	≤30.00	19.81	≤36.00	Pass	17.5
			Ant2	15.27	≤30.00	19.77	≤36.00	Pass	17.5
	MIMO	5755	Ant1	12.44	≤30.00	16.94	≤36.00	Pass	15
			Ant2	12.36	≤30.00	16.86	≤36.00	Pass	15
			Total	15.41	≤30.00	19.91	≤36.00	Pass	15
		5795	Ant1	12.07	≤30.00	16.57	≤36.00	Pass	14.5

			Ant2	11.98	≤30.00	16.48	≤36.00	Pass	14.5
			Total	15.04	≤30.00	19.54	≤36.00	Pass	14.5
11AC20	SISO	5745	Ant1	16.21	≤30.00	20.71	≤36.00	Pass	18.5
			Ant2	15.62	≤30.00	20.12	≤36.00	Pass	18.5
		5785	Ant1	16.11	≤30.00	20.61	≤36.00	Pass	18.5
			Ant2	15.88	≤30.00	20.38	≤36.00	Pass	18.5
		5825	Ant1	16.12	≤30.00	20.62	≤36.00	Pass	18.5
			Ant2	15.93	≤30.00	20.43	≤36.00	Pass	18.5
	MIMO	5745	Ant1	13.50	≤30.00	18.00	≤36.00	Pass	16
			Ant2	13.13	≤30.00	17.63	≤36.00	Pass	16
			Total	16.33	≤30.00	20.83	≤36.00	Pass	16
		5785	Ant1	13.40	≤30.00	17.90	≤36.00	Pass	16
			Ant2	13.27	≤30.00	17.77	≤36.00	Pass	16
			Total	16.35	≤30.00	20.85	≤36.00	Pass	16
		5825	Ant1	13.40	≤30.00	17.90	≤36.00	Pass	16
			Ant2	13.10	≤30.00	17.60	≤36.00	Pass	16
			Total	16.26	≤30.00	20.76	≤36.00	Pass	16
11AC40	SISO	5755	Ant1	15.17	≤30.00	19.67	≤36.00	Pass	17.5
			Ant2	14.91	≤30.00	19.41	≤36.00	Pass	17.5
		5795	Ant1	15.19	≤30.00	19.69	≤36.00	Pass	17.5
			Ant2	15.08	≤30.00	19.58	≤36.00	Pass	17.5
	MIMO	5755	Ant1	12.10	≤30.00	16.60	≤36.00	Pass	15
			Ant2	12.06	≤30.00	16.56	≤36.00	Pass	15
			Total	15.09	≤30.00	19.59	≤36.00	Pass	15
		5795	Ant1	12.03	≤30.00	16.53	≤36.00	Pass	15
			Ant2	11.87	≤30.00	16.37	≤36.00	Pass	15
			Total	14.96	≤30.00	19.46	≤36.00	Pass	15
11AC80	SISO	5775	Ant1	15.18	≤30.00	19.68	≤36.00	Pass	18.5
			Ant2	14.94	≤30.00	19.44	≤36.00	Pass	18.5
	MIMO	5775	Ant1	11.98	≤30.00	16.48	≤36.00	Pass	15
			Ant2	11.96	≤30.00	16.46	≤36.00	Pass	15
			Total	14.98	≤30.00	19.48	≤36.00	Pass	15
11AX20	SISO	5745	Ant1	16.34	≤30.00	20.84	≤36.00	Pass	19
			Ant2	16.16	≤30.00	20.66	≤36.00	Pass	19
		5785	Ant1	16.48	≤30.00	20.98	≤36.00	Pass	19
			Ant2	16.25	≤30.00	20.75	≤36.00	Pass	19
		5825	Ant1	16.38	≤30.00	20.88	≤36.00	Pass	19
			Ant2	16.33	≤30.00	20.83	≤36.00	Pass	19
	MIMO	5745	Ant1	13.48	≤30.00	17.98	≤36.00	Pass	16
			Ant2	13.03	≤30.00	17.53	≤36.00	Pass	16
			Total	16.27	≤30.00	20.77	≤36.00	Pass	16
		5785	Ant1	13.16	≤30.00	17.66	≤36.00	Pass	16
			Ant2	13.14	≤30.00	17.64	≤36.00	Pass	16

			Total	16.16	≤30.00	20.66	≤36.00	Pass	16
		5825	Ant1	13.15	≤30.00	17.65	≤36.00	Pass	16
			Ant2	13.04	≤30.00	17.54	≤36.00	Pass	16
			Total	16.11	≤30.00	20.61	≤36.00	Pass	16
11AX40	SISO	5755	Ant1	15.24	≤30.00	19.74	≤36.00	Pass	17.5
			Ant2	14.92	≤30.00	19.42	≤36.00	Pass	17.5
		5795	Ant1	15.16	≤30.00	19.66	≤36.00	Pass	17.5
			Ant2	15.08	≤30.00	19.58	≤36.00	Pass	17.5
	MIMO	5755	Ant1	12.35	≤30.00	16.85	≤36.00	Pass	15
			Ant2	12.15	≤30.00	16.65	≤36.00	Pass	15
			Total	15.26	≤30.00	19.76	≤36.00	Pass	15
		5795	Ant1	12.37	≤30.00	16.87	≤36.00	Pass	15
			Ant2	12.21	≤30.00	16.71	≤36.00	Pass	15
			Total	15.30	≤30.00	19.80	≤36.00	Pass	15
11AX80	SISO	5775	Ant1	15.40	≤30.00	19.90	≤36.00	Pass	18.5
			Ant2	15.34	≤30.00	19.84	≤36.00	Pass	18.5
	MIMO	5775	Ant1	12.27	≤30.00	16.77	≤36.00	Pass	15.5
			Ant2	12.12	≤30.00	16.62	≤36.00	Pass	15.5
			Total	15.21	≤30.00	19.71	≤36.00	Pass	15.5
Note:The Maximum Conducted Power with duty cycle factor.									

Note：The Duty Cycle Factor is compensated in the graph.

Maximum power spectral density

Test Result

TestMode	Antenna	Frequency[MHz]	Result [dBm/MHz]	Limit[dBm/MHz]	Verdict
11A	Ant1	5180	7.72	≤10	PASS
	Ant2	5180	7.39	≤10	PASS
	Ant1	5200	7.41	≤10	PASS
	Ant2	5200	6.98	≤10	PASS
	Ant1	5240	7.40	≤10	PASS
	Ant2	5240	6.54	≤10	PASS
	Ant1	5260	7.53	≤10	PASS
	Ant2	5260	6.48	≤10	PASS
	Ant1	5300	7.02	≤10	PASS
	Ant2	5300	5.84	≤10	PASS
	Ant1	5320	6.55	≤10	PASS
	Ant2	5320	5.48	≤10	PASS
	Ant1	5500	7.67	≤10	PASS
	Ant2	5500	6.36	≤10	PASS
	Ant1	5580	7.72	≤10	PASS
	Ant2	5580	7.23	≤10	PASS
	Ant1	5700	7.72	≤10	PASS
	Ant2	5700	6.84	≤10	PASS
	Ant1	5720_UNII-2C	7.58	≤10	PASS
	Ant2	5720_UNII-2C	7.11	≤10	PASS
	Ant1	5720_UNII-3	1.78	≤10	PASS
	Ant2	5720_UNII-3	1.29	≤10	PASS
	Ant1	5745	5.26	≤10	PASS
	Ant2	5745	5.19	≤10	PASS
	Ant1	5785	5.36	≤10	PASS
	Ant2	5785	5.11	≤10	PASS
	Ant1	5825	4.30	≤10	PASS
	Ant2	5825	5.10	≤10	PASS
11N20SISO	Ant1	5180	6.93	≤10	PASS
	Ant2	5180	6.60	≤10	PASS
	Ant1	5200	6.67	≤10	PASS
	Ant2	5200	5.88	≤10	PASS
	Ant1	5240	7.04	≤10	PASS
	Ant2	5240	6.19	≤10	PASS
	Ant1	5260	7.20	≤10	PASS
	Ant2	5260	6.22	≤10	PASS
	Ant1	5300	6.75	≤10	PASS
	Ant2	5300	5.72	≤10	PASS

	Ant1	5320	6.97	≤10	PASS
	Ant2	5320	5.68	≤10	PASS
	Ant1	5500	6.86	≤10	PASS
	Ant2	5500	5.63	≤10	PASS
	Ant1	5580	7.02	≤10	PASS
	Ant2	5580	6.72	≤10	PASS
	Ant1	5700	6.35	≤10	PASS
	Ant2	5700	5.70	≤10	PASS
	Ant1	5720_UNII-2C	6.24	≤10	PASS
	Ant2	5720_UNII-2C	5.58	≤10	PASS
	Ant1	5720_UNII-3	0.49	≤10	PASS
	Ant2	5720_UNII-3	-0.04	≤10	PASS
	Ant1	5745	3.98	≤10	PASS
	Ant2	5745	3.62	≤10	PASS
	Ant1	5785	3.97	≤10	PASS
	Ant2	5785	3.61	≤10	PASS
	Ant1	5825	4.02	≤10	PASS
	Ant2	5825	3.90	≤10	PASS
11N40SISO	Ant1	5190	3.47	≤10	PASS
	Ant2	5190	3.23	≤10	PASS
	Ant1	5230	3.74	≤10	PASS
	Ant2	5230	2.57	≤10	PASS
	Ant1	5270	3.77	≤10	PASS
	Ant2	5270	2.72	≤10	PASS
	Ant1	5310	3.60	≤10	PASS
	Ant2	5310	2.60	≤10	PASS
	Ant1	5510	4.02	≤10	PASS
	Ant2	5510	2.71	≤10	PASS
	Ant1	5550	3.71	≤10	PASS
	Ant2	5550	3.20	≤10	PASS
	Ant1	5670	3.72	≤10	PASS
	Ant2	5670	2.89	≤10	PASS
	Ant1	5710_UNII-2C	3.12	≤10	PASS
	Ant2	5710_UNII-2C	2.45	≤10	PASS
	Ant1	5710_UNII-3	-4.58	≤10	PASS
	Ant2	5710_UNII-3	-5.16	≤10	PASS
	Ant1	5755	0.18	≤10	PASS
	Ant2	5755	0.23	≤10	PASS
	Ant1	5795	0.50	≤10	PASS
	Ant2	5795	0.78	≤10	PASS
11AC80SISO	Ant1	5210	-0.31	≤10	PASS
	Ant2	5210	-1.15	≤10	PASS
	Ant1	5290	-0.38	≤10	PASS

	Ant2	5290	-0.89	≤10	PASS
	Ant1	5530	-0.31	≤10	PASS
	Ant2	5530	-1.48	≤10	PASS
	Ant1	5610	-0.11	≤10	PASS
	Ant2	5610	-0.56	≤10	PASS
	Ant1	5690_UNII-2C	-0.48	≤10	PASS
	Ant2	5690_UNII-2C	-1.40	≤10	PASS
	Ant1	5690_UNII-3	-6.78	≤10	PASS
	Ant2	5690_UNII-3	-7.92	≤10	PASS
	Ant1	5775	-2.68	≤10	PASS
	Ant2	5775	-3.38	≤10	PASS
11AX20SISO	Ant1	5180	7.11	≤10	PASS
	Ant2	5180	6.35	≤10	PASS
	Ant1	5200	6.62	≤10	PASS
	Ant2	5200	5.97	≤10	PASS
	Ant1	5240	6.89	≤10	PASS
	Ant2	5240	6.06	≤10	PASS
	Ant1	5260	7.19	≤10	PASS
	Ant2	5260	6.11	≤10	PASS
	Ant1	5300	6.47	≤10	PASS
	Ant2	5300	6.25	≤10	PASS
	Ant1	5320	6.96	≤10	PASS
	Ant2	5320	6.17	≤10	PASS
	Ant1	5500	7.41	≤10	PASS
	Ant2	5500	6.19	≤10	PASS
	Ant1	5580	7.51	≤10	PASS
	Ant2	5580	6.79	≤10	PASS
	Ant1	5700	7.56	≤10	PASS
	Ant2	5700	6.69	≤10	PASS
	Ant1	5720_UNII-2C	7.29	≤10	PASS
	Ant2	5720_UNII-2C	6.38	≤10	PASS
	Ant1	5720_UNII-3	1.39	≤10	PASS
	Ant2	5720_UNII-3	0.64	≤10	PASS
	Ant1	5745	5.09	≤10	PASS
	Ant2	5745	4.54	≤10	PASS
	Ant1	5785	5.01	≤10	PASS
	Ant2	5785	4.41	≤10	PASS
	Ant1	5825	5.32	≤10	PASS
	Ant2	5825	4.15	≤10	PASS
11AX40SISO	Ant1	5190	3.58	≤10	PASS
	Ant2	5190	3.04	≤10	PASS
	Ant1	5230	3.18	≤10	PASS
	Ant2	5230	2.42	≤10	PASS

	Ant1	5270	3.70	≤10	PASS
	Ant2	5270	2.67	≤10	PASS
	Ant1	5310	4.02	≤10	PASS
	Ant2	5310	2.92	≤10	PASS
	Ant1	5510	3.88	≤10	PASS
	Ant2	5510	2.73	≤10	PASS
	Ant1	5550	3.75	≤10	PASS
	Ant2	5550	2.89	≤10	PASS
	Ant1	5670	3.55	≤10	PASS
	Ant2	5670	4.17	≤10	PASS
	Ant1	5710_UNII-2C	3.23	≤10	PASS
	Ant2	5710_UNII-2C	2.29	≤10	PASS
	Ant1	5710_UNII-3	-4.34	≤10	PASS
	Ant2	5710_UNII-3	-5.15	≤10	PASS
	Ant1	5755	0.59	≤10	PASS
	Ant2	5755	0.10	≤10	PASS
	Ant1	5795	0.63	≤10	PASS
	Ant2	5795	0.53	≤10	PASS
11AX80SISO	Ant1	5210	-0.53	≤10	PASS
	Ant2	5210	-1.23	≤10	PASS
	Ant1	5290	-0.44	≤10	PASS
	Ant2	5290	-1.15	≤10	PASS
	Ant1	5530	-0.34	≤10	PASS
	Ant2	5530	-1.12	≤10	PASS
	Ant1	5610	-1.13	≤10	PASS
	Ant2	5610	-0.48	≤10	PASS
	Ant1	5690_UNII-2C	-0.75	≤10	PASS
	Ant2	5690_UNII-2C	-1.35	≤10	PASS
	Ant1	5690_UNII-3	-6.68	≤10	PASS
	Ant2	5690_UNII-3	-7.32	≤10	PASS
	Ant1	5775	-2.78	≤10	PASS
	Ant2	5775	-3.17	≤10	PASS
11A-CDD	Ant1	5180	4.15	≤11.00	PASS
	Ant2	5180	4.02	≤11.00	PASS
	total	5180	7.10	≤9.49	PASS
	Ant1	5200	4.10	≤10	PASS
	Ant2	5200	3.78	≤10	PASS
	total	5200	6.95	≤9.49	PASS
	Ant1	5240	4.61	≤10	PASS
	Ant2	5240	3.55	≤10	PASS
	total	5240	7.12	≤9.49	PASS
	Ant1	5260	4.28	≤10	PASS
	Ant2	5260	3.21	≤10	PASS