Internal Photo

S7001

ENGINE REV:02-1
GS-EB-BT821M-01-V0.2

ENGINE REV:02-1
BT-821G試產
(V0.2)#5
GS-EB-BT821M-01-V0.2

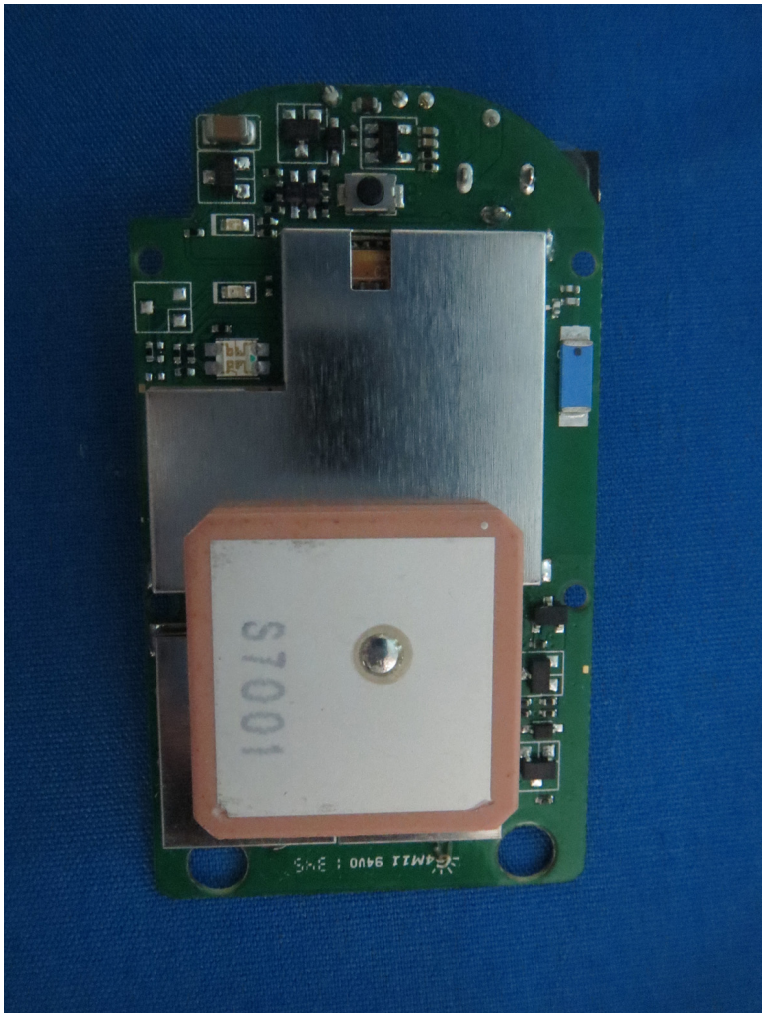
S7001

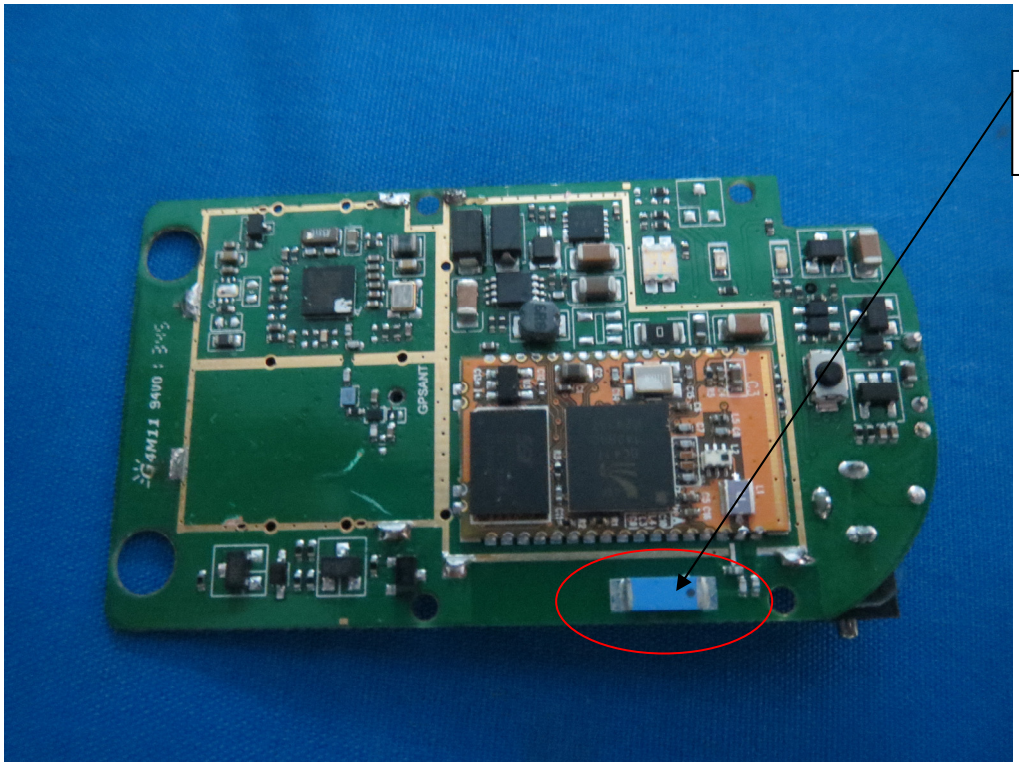
Antenna
GPSANT

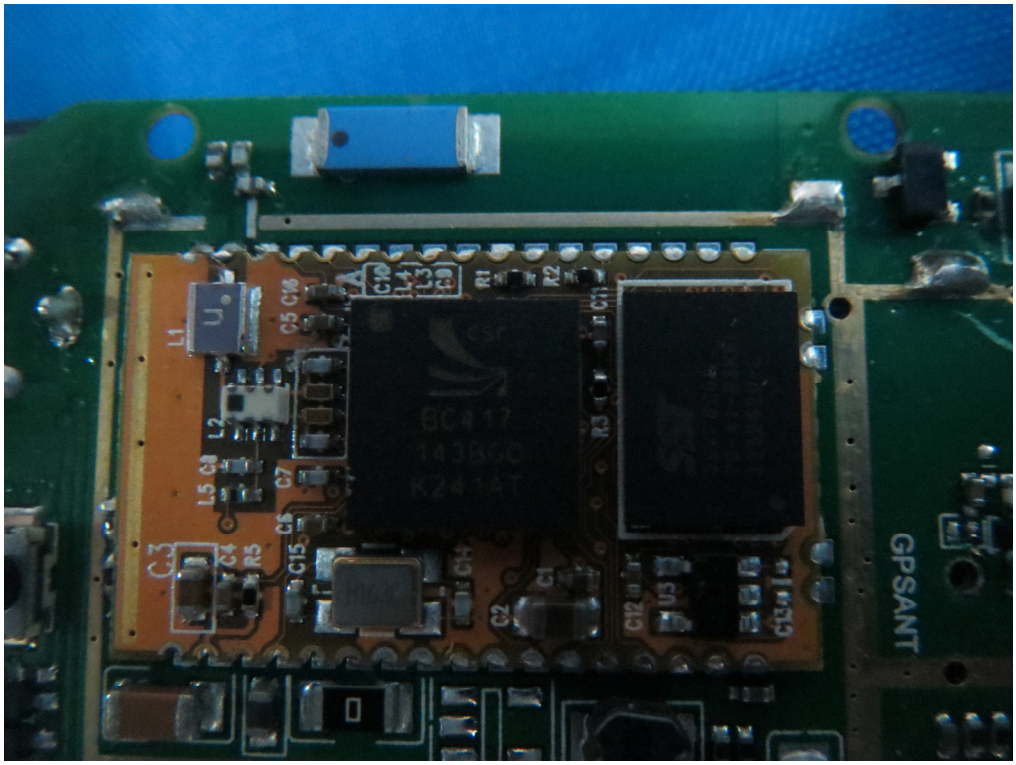
BC417
143BCC
K241AT
GPSANT

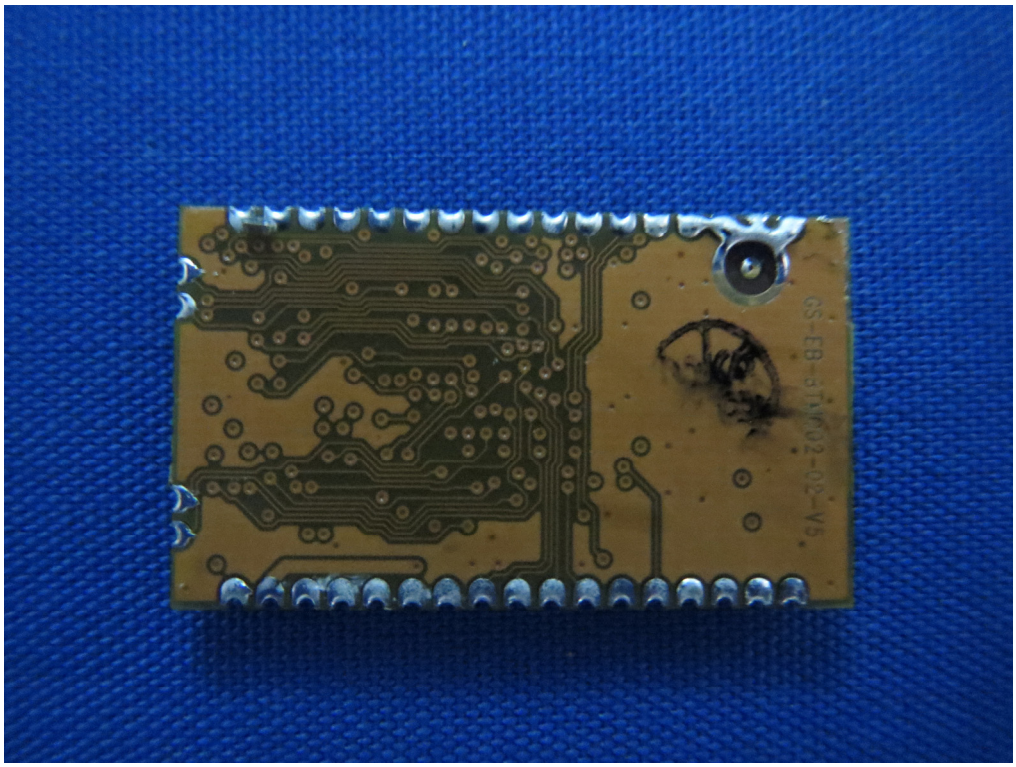

Li-Ion Battery PACK
PartNo : Z800
Vlotage : 3.7V
Capacity : 1100mAh
Data Code : ZU1332
CE
WARNING
MAY EXPLODE IF
DISPOSED OF IN FIRE

CAUTION:
1.USE SPECIFIED CHARGER ONLY.
2.RECHARGE BEFORE EACH USE.
3.DO NOT DISASSEMBLE.
4.DO NOT SHORT-CIRCUIT BATTERY.
TO PREVENT INJURY OR BURNS,
DO NOT ALLOW METAL OBJECTS
TO CONTACT THE BATTERY
TERMINALS.