Annex A102 - Photographs

No. 1-0701-25-02-01_TR1-A102-R01

March 02, 2026

Description	Internal photos of EUT

This document is electronically signed and valid without handwritten signature.
Public keys for verifcation of the electronic signatures can be requested at the testing laboratory.

Digitally signed by
Tobias.Wittenmeier@cetecom
advanced.com
Date: 2026.03.02 13:06:23

authorized by

Tobias Wittenmeier

Testing Manager
Regulatory Services Radio

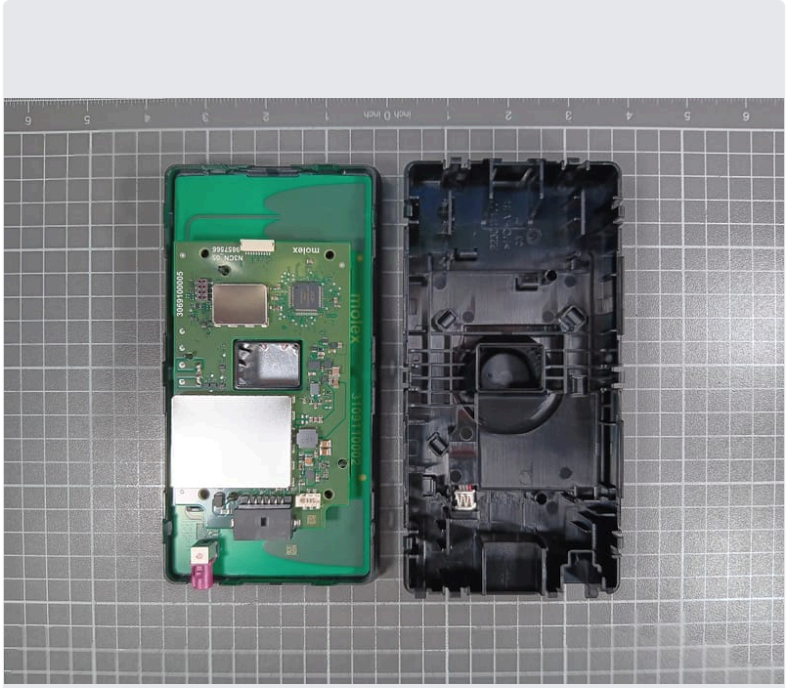

Photo 1

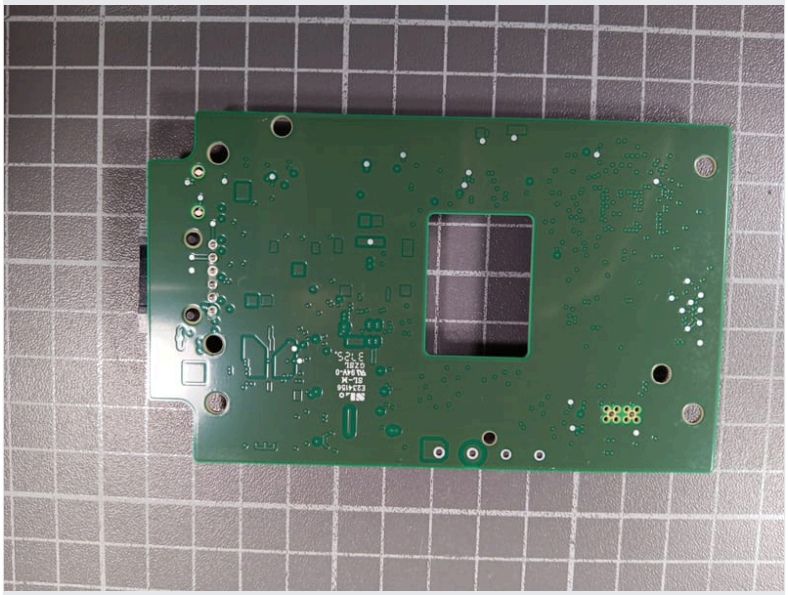

Photo 2

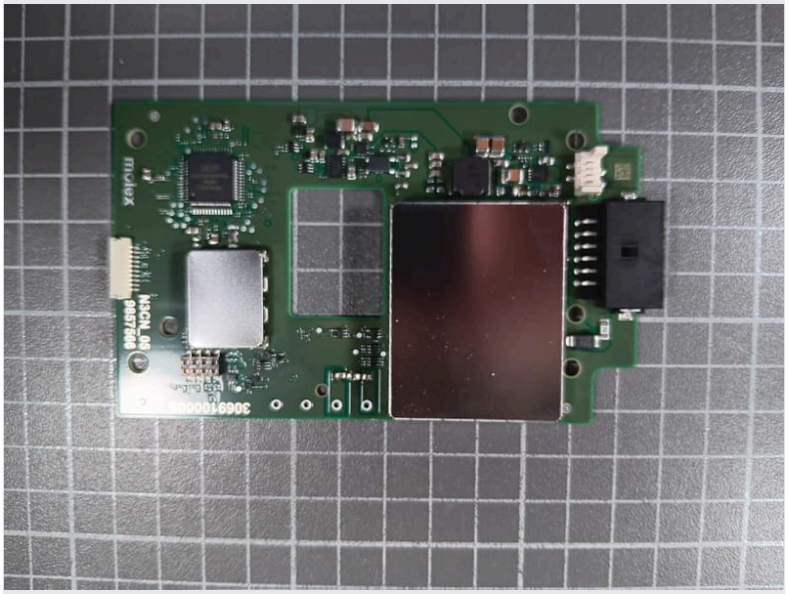

Photo 3

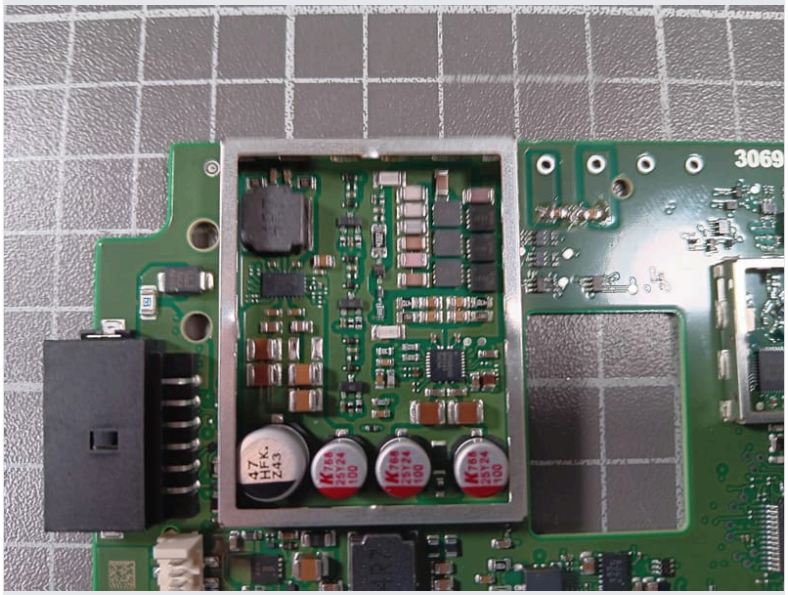

Photo 4

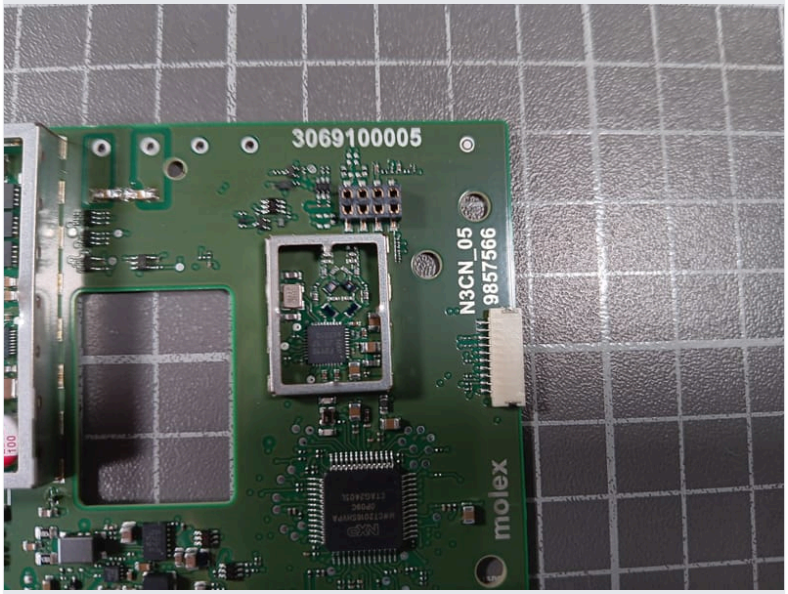

Photo 5

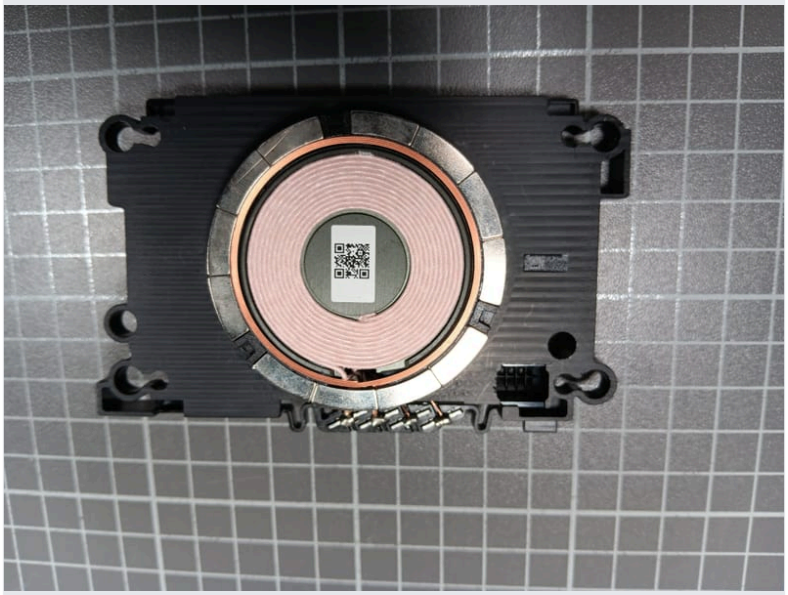

Photo 6

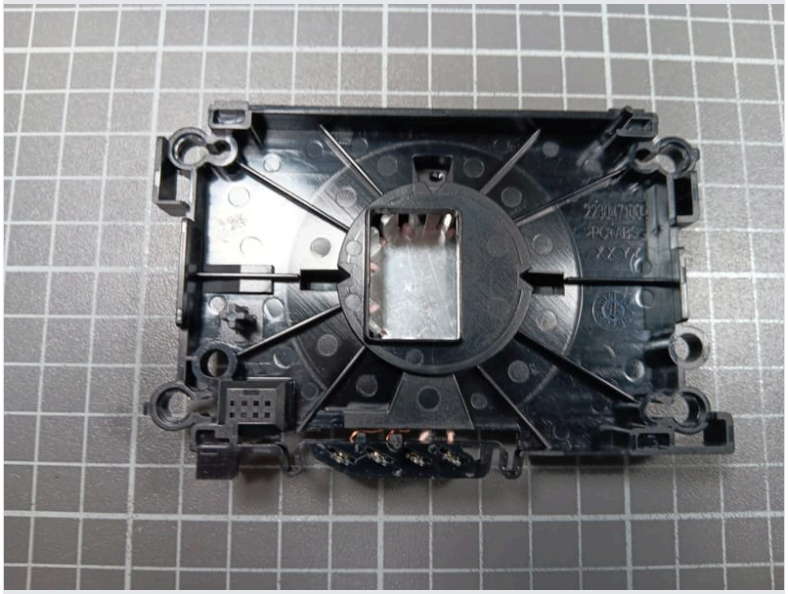

Photo 7

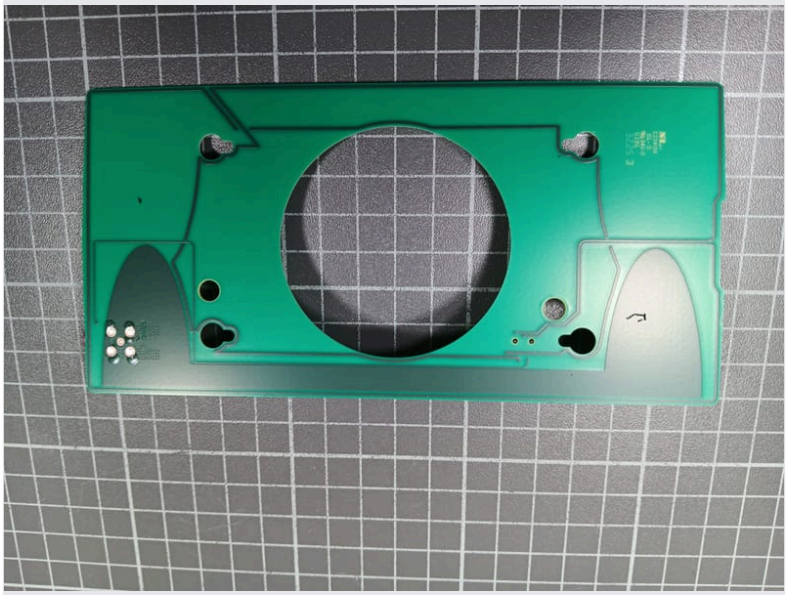

Photo 8

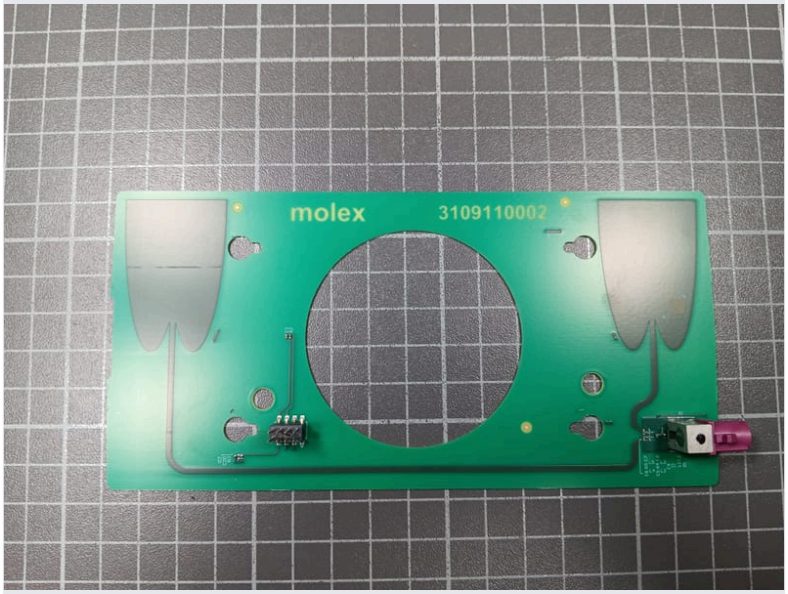

Photo 9

Document History

Release	Applied changes	Release date
R01	initial release	March 02, 2026

End of document