BETTY4

BETTY4
Li-ion Battery
电压/Voltage: DC 11.4V
容量/Capacity: 6160mAh
额定瓦特时/Watt-hour rating: 70Wh
工作温度/Operating Temperature: 0°C-45°C
产品识别码：
CN-B-1-BETTY4
-5AK-01641
中国制造 Made in China
警告
为避免引起火灾或燃烧，请勿拆卸、挤压、刺戳电池，或使电池外部接点短路。请勿抛于水中或火中。电池的环境温度勿超过60°C。请勿放置儿童易触摸处。请使用专用电源适配器充电。
WARNING
Danger of explosion if battery is incorrectly replaced.
Replace only with the same or equivalent type recommended by the manufacturer.
5

WLAN
MAIN
AUX
MAC:9CB6D00065DF
Killer1535 Made in China
2206001650-04L0
CN-0G13K7-73614
-56A-03FO-X00

MSIP-CRM-ATH-QCNFA364A
FCC ID: PPD-QCNFA364AH
Qualcomm Atheros
Model: QCNFA364A
CMIIT ID:2015AJ1614(M)
IC: 4104A-QCNFA364A
CCA15LP0770T6
003-150042
D150038003
N19353
2.4GS4/OF4

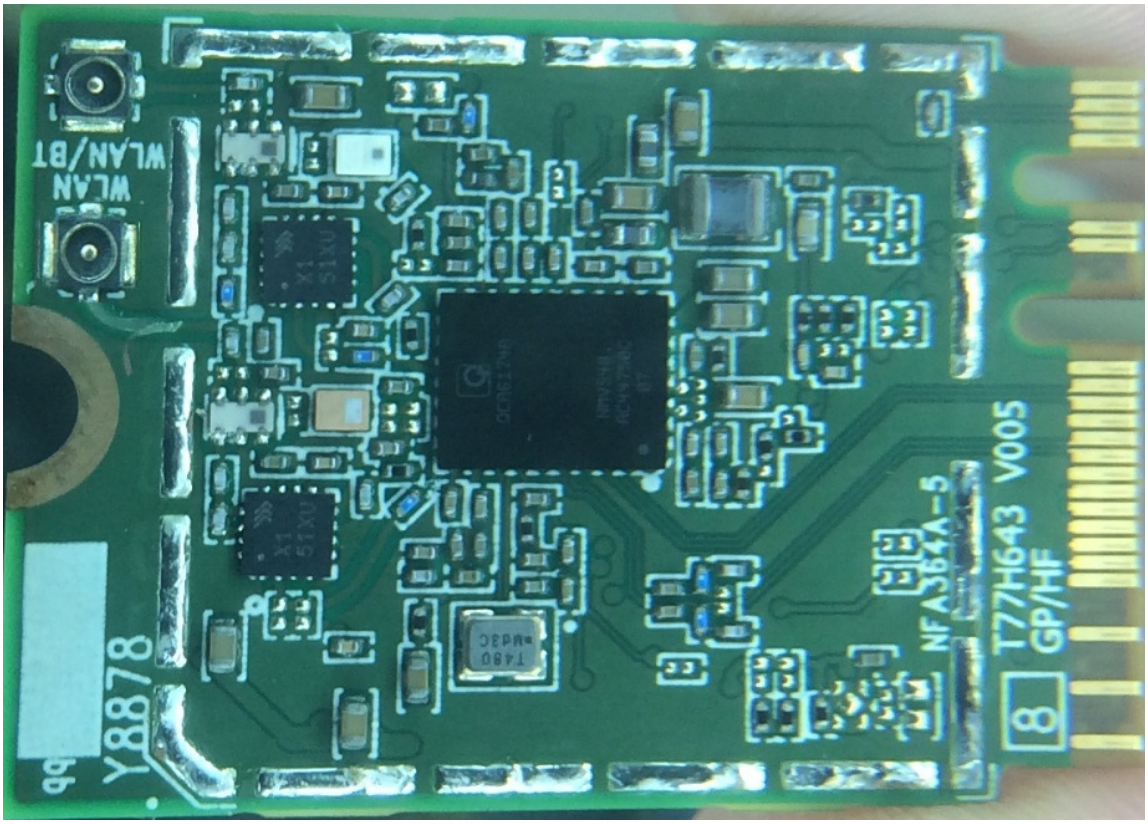
WLAN
WLAN/BT
Y8878
T480
NFA364A-5
8
T77H643 V005
GP/HF

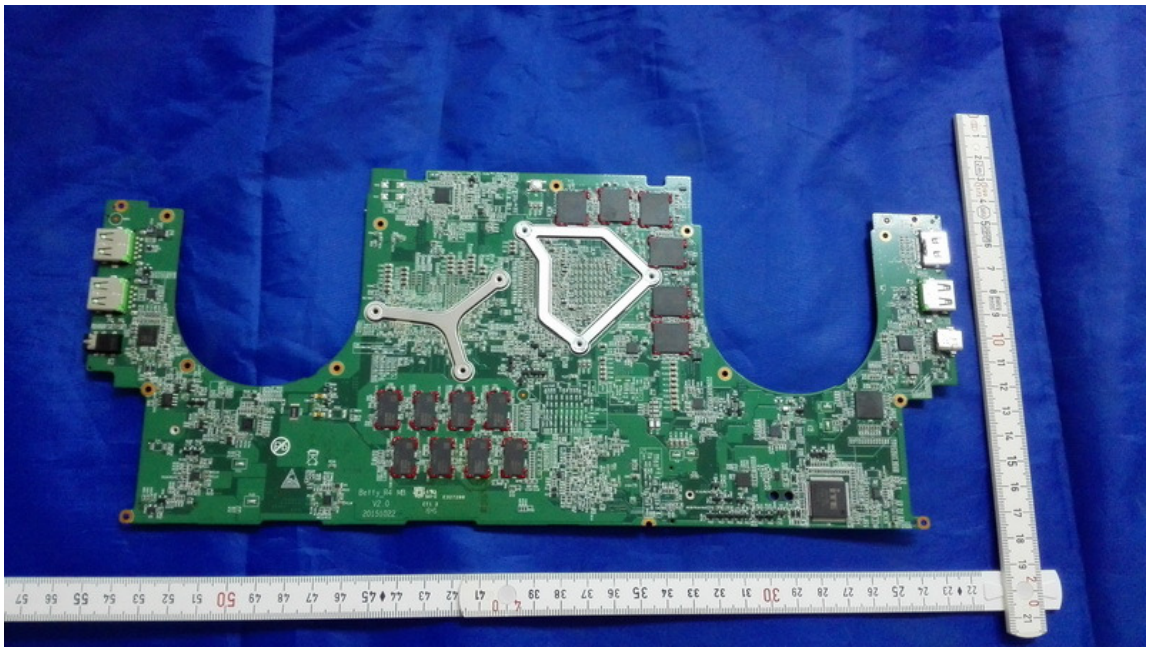

P/N: MZVLV512HCJH-00000
S/N: S2J6NYAG700501
Model: MZ-VLV512D
MSIP-REM-SEC-MZ-VLV512D
RATED: DC+3.3V ⎓ 2.7A
1528
REV 0
F/W BXV7000Q
PM951
2015.07

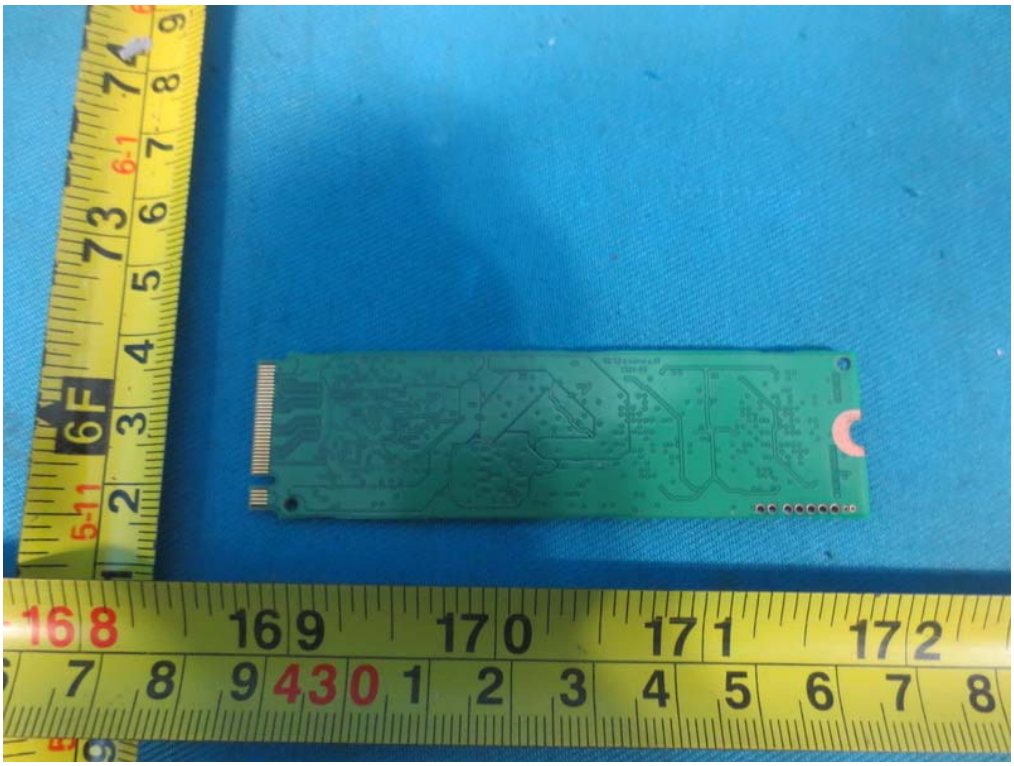

SHARP

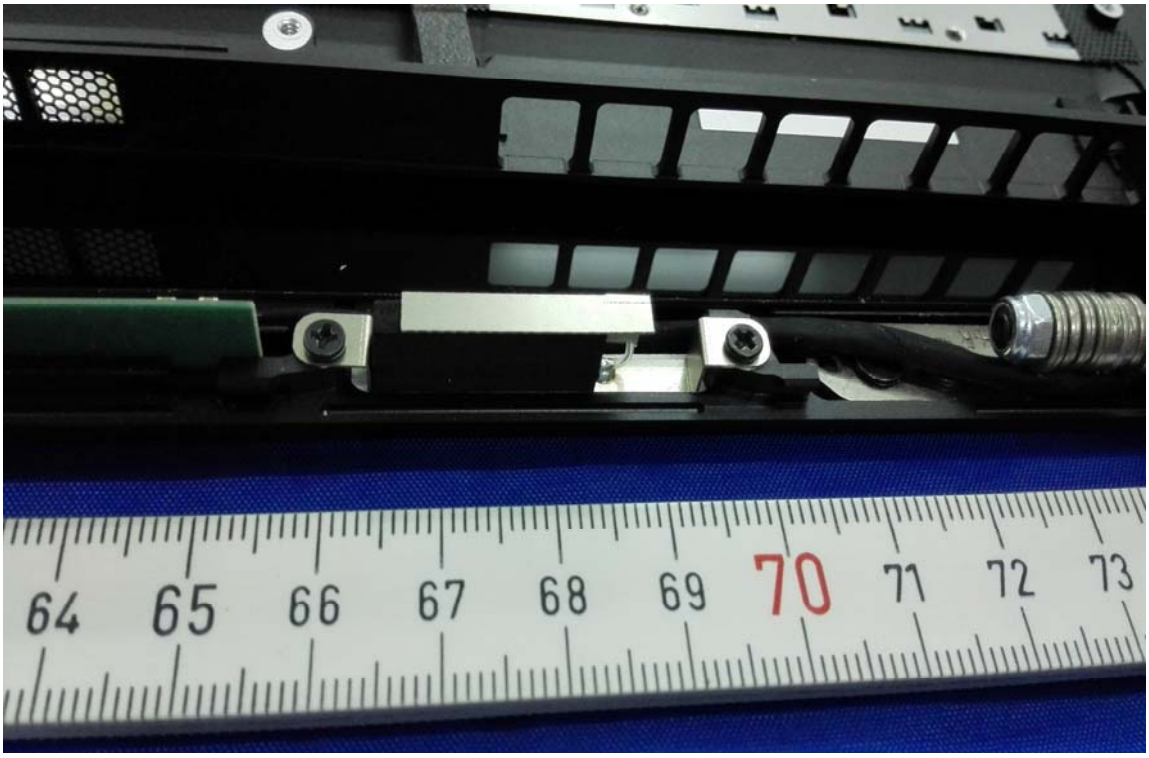
64 65 66 67 68 69 70 71 72 73

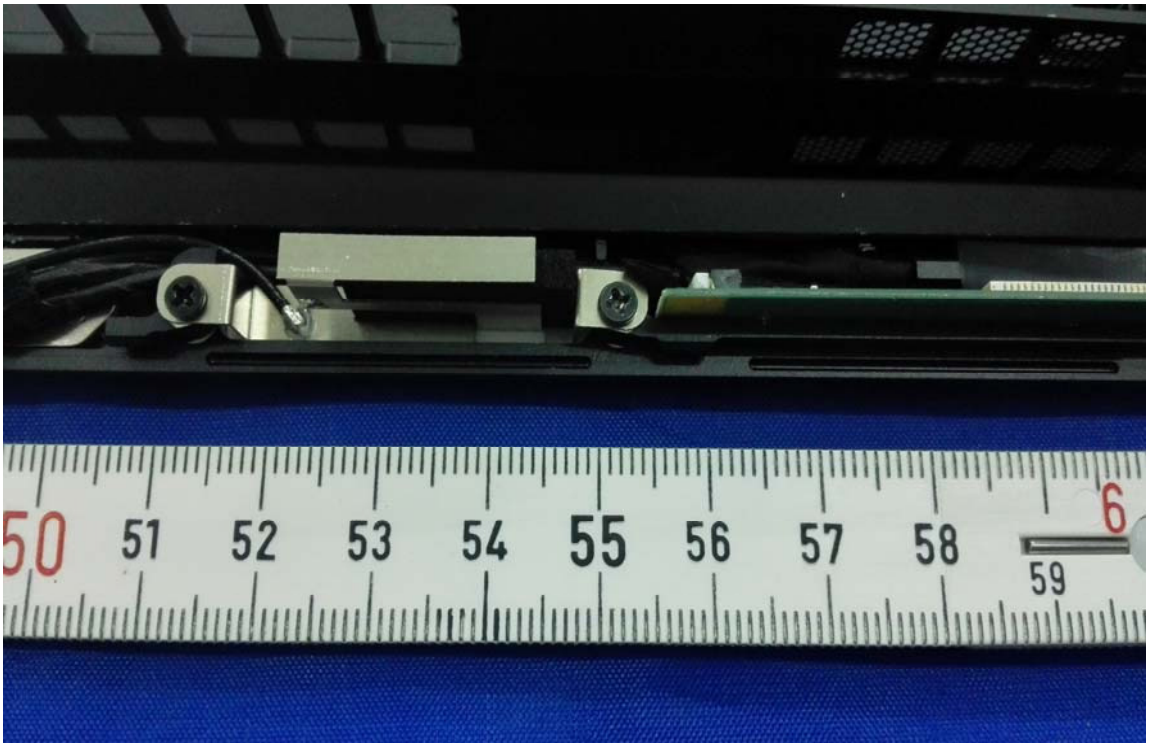
50 51 52 53 54 55 56 57 58 59 6

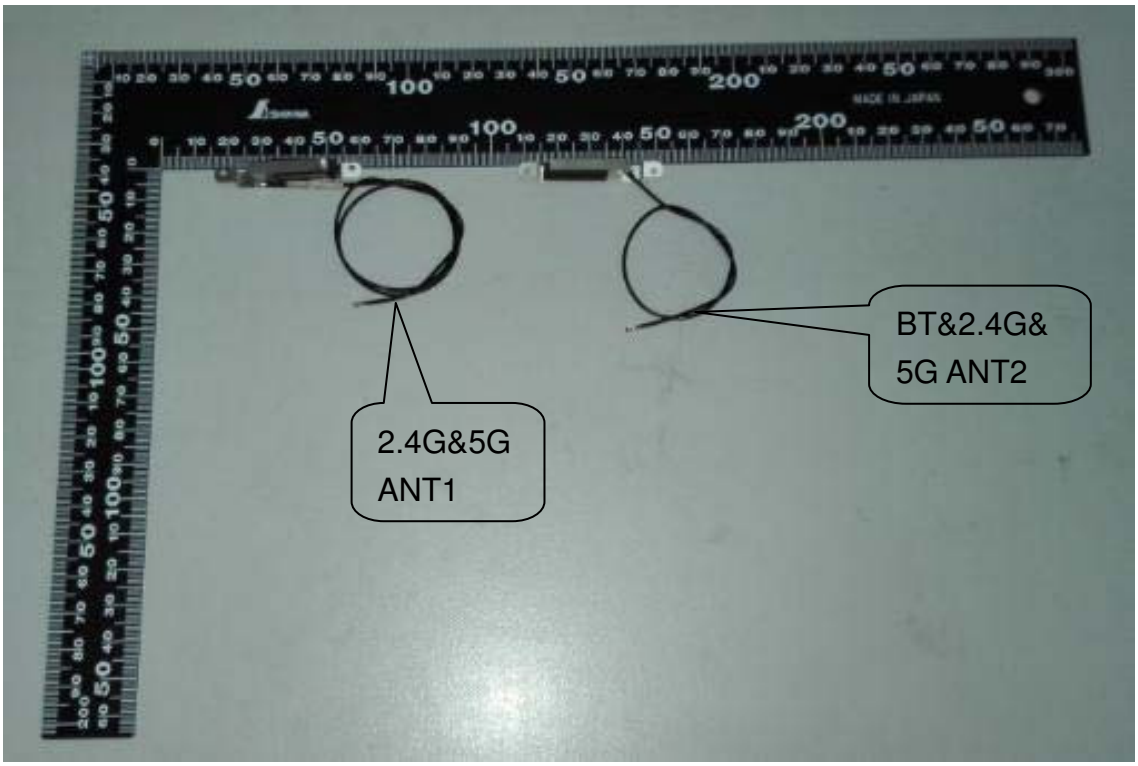
BT&2.4G&
5G ANT2
2.4G&5G
ANT1